7 CENTS PAY NO MORE

Chicago Sunday Tribune

THE WORLD'S GREATEST NEWSPAPER

FINAL EDITION

VOLUME LXXXV.—NO. 29 (REG. U.S. PAT. OFFICE) COPYRIGHT 1926 BY THE CHICAGO TRIBUNE JULY 18, 1926. A *** SEVEN CENTS IN CHICAGO AND 10 NEAR BY SUBURBS—TEN CENTS ELSEWHERE.

FRENCH VOTE DOWN DICTATOR

BRITISH RULE IN AFRICA WANING; CAPE TO EGYPT

Discontent Found in Many States.

BY WILLIAM MAKIN.

[Chicago Tribune Press Service.]

(Copyright: 1926: By The Chicago Tribune.)

CAIRO, Egypt, July 3.—[By Mail.] British prestige in the dark continent is lower now than it ever has been. Britain holds more of Africa than it has ever held before. The dream of the empire financier, Cecil Rhodes, of a blotch of red territories on the map of Africa stretching from the cape to Cairo, is almost an accomplished fact. But these red colored territories are seething with discontent and the end of British rule is already being prophesied in the coffee houses of Cairo and the kraals of the Zambesi.

The recent political excitement in Egypt was a significant manifestation. A few days ago I sat in the house of Zaghlul Pasha, a one time coffee seller in the palaces of Egyptian princes, and now more powerful than King Fuad of Egypt himself. Zaghlul is one of Africa's fanatics, and from him radiates all the intense anti-British feeling which at present pervades Egypt.

In the room were all the leading politicians of Egypt, men who had held high office and were the slavish adherents of this one man who seems to have successfully flouted the British prestige. In their badly tailored European clothes, brown boots and gaudy ties these Egyptians begged an audience with Zaghlul, prepared, as their talk revealed, to play any unscrupulous part that he might require of them. Politics among the Egyptians is merely the screen for clever and subterranean machinations. They do not include statesmanship.

Turn to Zaghlul Pasha.

Now that Abd-el Krim is a prisoner, the eyes of the Africans are turned toward Zaghlul Pasha. The whole of North Africa believes implicity in him, that he can overthrow the British yoke and lead Egypt to a sort of sherbet paradise beloved by the Mohammedans. He sits in his house in Cairo making and unmaking cabinets. He is the real king of Egypt, for Fuad is regarded only as a British puppet, the strings of which are pulled by Lord Lloyd, the representative in Egypt of the British government.

Zaghlul, however, is only one of the two strong men in Africa, both anti-British. In the south is Gen. Hertzog. In the tea rooms of Cape Town many Europeans are already discussing seriously how long it will be before the Union of South Africa breaks away from the British empire. In a few months Gen. Hertzog will visit London to represent South Africa at the imperial conference. Most English people will meet him then for the first time, as the only other occasion on which he visited England was at the beginning of the great war, when he headed a Boer deputation to the king pleading for the independence of South Africa.

Angers the Nationalists.

Here also is a fanatic, a cold, Bible reading, passionless fanatic, who broke away from the Botha ministry because it would not plead the independence of his race. South Africa, Gen. Hertzog believes, should stand alone, untrammeled by the duties of an empire dominion. A few months ago South Africa determined to rid itself of the Asiatics in its midst. The protest of Indians and the strong representations of the imperial government forced Gen. Hertzog and his ministers to compromise and agree to a round table conference with India.

This necessity for compromise has angered the Nationalists of South Africa by virtue of whose support Gen. Hertzog is now prime minister. It is this interference of the imperial government which will provide Gen. Hertzog with another strong argument for independence. He will go to the imperial conference demanding more and more freedom and refusing to grant anything in return. He is accompanied by the darling of young, intransigeant South Africa, Tielman Roos, minister of justice, who laughingly has asserted that his first speech in London will make the blood of imperialists there run cold. Under the Nationalist government South Africa is heading away from British rule. The desire to replace the union jack by a flag entirely Dutch in color and sentiment is a significant sign of the times.

"But," the British imperialists will retort, "we still possess huge territories in central and east Africa. And West Africa is still solidly British." It is true that Britain still administers

(Continued on page 4, column 5.)

Noted Baptist Pastor Slays Man in Church

NEWS SUMMARY

FOREIGN.

Briand's tenth cabinet crashes on rock of financial dictatorship. Page 1.

British power in Africa declared to be waning. Page 1.

Pilsudski government stops all army leaves; hints of war danger. Page 5.

Catholics open boycott war in Mexico to reduce government's revenue and force softening of church laws. Page 6.

British premier refuses plea of churches for wage subsidy to end coal strike. Page 19.

Opposition of Filipino leaders to Gov. Gen. Wood ties up legislation. Page 20.

DOMESTIC.

Texas Baptist pastor shoots and kills man in church. Page 1.

Canton police question vice rulers to solve slaying of crusading editor. Page 1.

Visit of Gov. Al Smith to Coolidge throws spotlight on liquor issue in next campaign. Page 4.

Mexican mayor charged with blackmail by Aimee McPherson's lawyers. Page 6.

Resolution criticizing Coolidge to be sought at Iowa G. O. P. convention this week. Page 19.

La Guardia makes Pilsener in drug store bet test as police look on. Page 23.

LOCAL.

Senate committee calls eight Illinois politicians in slush fund inquiry. Page 1.

Store manager, battling robbers in alley, is shot and killed. Page 1.

Fate of Trude-Savage election contest hinges on what court has jurisdiction. Page 3.

The Rev. Elmer Williams May be ousted from B. G. A. in row over Brennan's $23,000. Page 3.

Hoffman seeks judges' aid to rid jail of booze. Part 4.

Draft new state law to abolish speed trap evil. Page 12.

Dr. John Thompson raps Brennan for anti-Volstead stand at Methodist camp meeting. Page 14.

Fire destroys store house at Methodist's camp meeting; K. K. K. helps fight blaze. Page 14.

Total of $123,000 given to fund for firemen's pension and benefits. Page 18.

Crowds see world of wonders at opening of Ringling circus here. Page 18.

Police chiefs of 300 American and Canadian cities on way to convention here this week. Page 22.

Obituaries, death notices. Page 12.

WASHINGTON.

Mellon contends the world will be better by the effort of foreign nations to repay war debts. Page 2.

Appointment of two generals completes high command of new army air service. Page 7.

Officials consider best size for site of new Chicago postoffice. Page 18.

Florida gets best booze, Acting Dry Chief Dow says. Page 23.

SPORTS.

Giants score five runs in ninth and beat Cubs, 8 to 3. Part 2, Page 1.

White Sox lose two games to Red Sox, 3 to 2 and 4 to 3. Part 2, Page 1.

Gambling warrants served on County Clerk Sweitzer and other officials of Illinois Jockey club. Part 2, Page 1.

Hartz sets record of 123.41 miles an hour for 91 inch motors to win sesquicentennial race. Part 2, Page 1.

Miss Virginia Weltman wins state public parks golf title. Part 2, Page 1.

Capt. Hal sets track record to score nose victory over Rothermel at Homewood. Part 2, Page 1.

Tex Rickard here to decide whether Chicago will get Dempsey-Tunney bout. Part 2, Page 1.

Oakbrook and St. Louis polo teams win at Onwentsia. Part 2, Page 4.

EDITORIALS.

Mr. Baldwin and One Thing and Another on History; The Pons Asinorum to America; No Volstead Jokes in the Movies; Pink Powder Puff. Page 10.

MARKETS.

Wheat rallies at close and early slump is wiped out. Part 2, Page 11.

Nebraska's popcorn belt needs rain, but big crop is expected. Part 2, Page 12.

Stocks advance under wave of buying; U. S. Steel and General Motors reach new high prices. Part 2, Page 13.

FEATURES.

Part 2—Automobiles.

Part 3—Real estate; farm and garden.

Part 6—Women and children's features.

Parts 7 and 8—Society; stage and movies; H. L. Mencken; music; art; radio; religious news.

Rotogravure fiction magazine—"Their Famous Father," by Ida M. Evans; "Crossed Wires," by John T. McCutcheon; "The Black Abbot," by Edgar Wallace; "Brass Buttoned Love," a story from real life; sketches by W. E. Hill.

Picture Section—Action pictures in rotogravure.

Comics—Eight pages in colors.

REWARDS SPUR HUNT FOR KILLER OF OHIO EDITOR

$25,000 Is Offered to Solve Mystery.

BY ORVILLE DWYER.

Canton, O., July 17.—[Special.]—Canton police today turned to the underworld for clews to the murder of Don R. Mellett, newspaper editor and crusader shot to death at his home yesterday morning.

Persons known to be prominent in underworld activities were brought to the police station for questioning, but no arrests had been made at a late hour tonight.

Work of Hired Killers.

The shooting of Mellett from ambush is believed to have been the work of hired imported gangsters, killers employed for that purpose by higherups in the booze and dope racket, against which Mellett waged relentless war in his newspaper, the Canton News.

For this reason it is believed that the only source of information will be from persons close to the men who planned and paid for the murder.

But it will not be the police alone who will be employed in attempting to solve the killing of Mellett. There are numbers of private detectives and other operatives in Canton, some, it is said, employed by James M. Cox, owner of the News and former Democratic presidential candidate; some by the state, and others by other interests.

Raise $25,000 Fund.

Money is the medium upon which the authorities and leading citizens of this city of 110,000 rely to bring to justice the men who killed Mellett.

As the young editor was being buried today a fund of $25,000 had been posted to bring the killers to justice, and this fund was growing and expected to reach $50,000.

With the killing done with no witness, not one who even saw the killers flee the scene known to the police, all interested in clearing up the murder came today to realize they must rely for information upon the size of the fund placed at the disposal of the investigators.

To Track Down Slayers.

Not all the money so far posted is for reward purposes. A good portion of it has been put up as pursuit funds, money to be used in tracking down the killers and the higher ups behind the scenes.

The funds come from a number of sources. James M. Cox has put up $5,000. H. H. Timken, head of the Timken Roller Bearing works located here, has put up $5,000; the Scripps-Howard Newspapers of Ohio have put up $5,000; the Brush Moore Newspaper League of Ohio has put up $1,000; Stark county commissioners have put up $2,000, and banks and business houses and other individuals have given freely to the fund.

A Wide Open Town.

Canton has always been a wide open town and it has a comparatively large population devoted to vice and other underworld pursuits. The town lies half way between Cleveland and Pittsburgh. Pittsburgh gangsters have been wont to go into seclusion here and Cleveland has contributed freely to Canton's creek district at the southeast end of the city.

Until a year ago the racketeering went unconfined in the creek. Booze was plentifully run in from Pittsburgh. Quondam common gangsters and hoodlums were taking golden fortunes out of alley, women ran resorts and nobody bothered the bosses.

When the young crusader, Mellett, came from Akron, where he had been connected with the Scripps-Howard organization, and he started a fight on all booze, vice, and gambling.

Mellett was a reformer from conviction; he was fighting the wide open town and the politicians who made that possible and his fight began to tell.

Sought Governor's Aid.

He made trips to Columbus to see the governor and other state officials to demand action he could not get locally, and in some cases he got action. As one prominent citizen expressed it this morning at Mellett's funeral:

"He got to be like a wasp, always buzzing around over the creek district."

Mellett is credited with driving E. E. Curtis, brother of former mayor C. C. Curtis, out of the office of safety director, and of being instrumental in send-

(Continued on page 2, column 4.)

EUROPE'S MOST POPULAR AMERICAN AND ESCORT GO ABROAD FOR THE SUMMER



Slush Writs Served Upon State Chiefs

BY FRANK BUTZOW.

United States Marshal Palmer E. Anderson yesterday received subpoenas for the first group of witnesses to be examined by the United States senate slush fund committee when it comes here July 26 to open its inquiry into campaign expenses of senate candidates in the Illinois primaries April 13.

Those summoned in the first batch of subpoenas were:

Frank L. Smith, Republican nominee for United States senator.

George E. Brennan, Democratic national committeeman and the party nominee for senator.

Crowe and West Called.

County Reviewer Charles V. Barrett, co-leader with State's Attorney Robert E. Crowe of the Crowe-Barrett forces and treasurer of the Cook county Republican committee.

State's Attorney Crowe.

Roy O. West, secretary of the Republican national committee, chief lieutenant to Senator Charles S. Deneen and manager of the Deneen-Lundin campaign in the Republican primaries.

Samuel Insull, utility magnate, backer of Frank L. Smith.

Edward H. Wright, colored Republican leader of the south side black belt, member of the Illinois commerce commission and committeeman of the Second ward.

Former Mayor William Hale Thompson, who supported Smith ardently in the primaries and who joined forces with the Crowe-Barrett camp in the campaign.

More Subpoenas Later.

Summons for additional witnesses will be issued from time to time after the committee gets started in Chicago it was announced. These will include Senator William B. McKinley, who was defeated by Smith; the McKinley managers, including Henry I. Green, former State Auditor Andrew Russel, Chester Willoughby, the senator's secretary, and others of the McKinley camp; Republican National Committeeman Allen F. Moore, Smith manager; former State Senator and Corporation Counsel Samuel A. Ettelson and his law partners, Daniel Schuyler, and numerous others, including officials of the Anti-Saloon league.

Yesterday's subpoenas arrived by mail. The hearings will be conducted in the courtroom of Federal District Judge James H. Wilkerson. Deputy Marshal Leon Tashjian served the subpoenas on Brennan, Insull, and Barrett yesterday.

Mr. Brennan meantime, while saying that he was willing to coöperate with the committee in its inquiry, said he hopes the investigation will disclose nothing that will besmirch Illinois or run his anti-Volstead issue off on to a side track. He said in a letter to the editor of the Galesburg Register:

"I would greatly regret to have the situation muddled by any disclosures that slush funds were used during the primary campaign. I would not desire to gain votes that way. I want the issue clearly defined. My opponent voted for the Volstead act, which I seek to have modified, and I want the electorate of Illinois to vote their convictions regarding the Volstead act and farm relief without being influenced by extraneous matters."

THE WEATHER

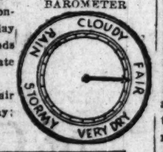
SUNDAY, JULY 18, 1926.

Sunrise, 5:30; sunset, 8:22. Moon sets at 1:01 a. m. Monday. Saturn is the evening star; Venus, Mars and Jupiter are morning stars.

Chicago and vicinity—Mostly fair and continued warm Sunday and Monday; winds mostly moderate southwest.

Illinois — Mostly fair Sunday and Monday; continued warm.

TRIBUNE BAROMETER



TEMPERATURES IN CHICAGO

MAXIMUM, 6 P. M.			83
MINIMUM, 6 A. M.			71
3 a. m.	75	Noon	75
4 a. m.	74	1 p. m.	80
5 a. m.	73	2 p. m.	81
6 a. m.	71	3 p. m.	81
7 a. m.	72	4 p. m.	82
8 a. m.	72	5 p. m.	83
9 a. m.	74	6 p. m.	83
10 a. m.	77	7 p. m.	83
11 a. m.	76		
8 p. m.	82
9 p. m.	81
10 p. m.	79
11 p. m.	78
Unofficial—	
Midnight	77
1 a. m.	76
2 a. m.	75

Mean temperature for 24 hours ending at 8 o'clock last night, 77; normal for the day, 73. Deficiency since Jan. 1, 235 degrees.
Barometer, 8 a. m., 30.03; 8 p. m., 29.99.
Precipitation for 24 hours ending at 8 p. m., none. Excess since Jan. 1, 2.36 inches.
Highest wind velocity, 27 miles per hour, from the southwest at 9:16 a. m.

[Official weather table on page 11, part 2.]

MRS. O'BANION "SASSES" A COP; GOES IN AGAIN

Mrs. Viola O'Banion, widow of Dean O'Banion, slain gang leader and bootlegging king, was arrested again this morning on charges of speeding and disorderly conduct. She was going out Ridge avenue when she was espied by C. H. Fesler of the Ridge Avenue park district police and halted.

After telling Fesler what she thought of him—all uncomplimentary—she was taken to the Rogers Park police station. Having no money for bail she was sent to the West Chicago avenue station where friends soon bailed her out. She was arrested on May 18 on a similar charge.

Store Manager Fights Thieves; Shot to Death

Battling in a dark alley with two bandits after they had robbed him of $300, Allan Boe, manager of an Atlantic and Pacific Tea company store at 1708 Lawrence avenue, was shot three times and fatally wounded last night.

Boe and a clerk, Leroy Jacobson, 1714 Leland avenue, with two customers, Michael Bishop, 4451 North Paulina street, and Frank Deans, 4435 North Paulina street, were in the store when the two robbers entered. Both were armed and four pairs of hands were raised at the command.

Cash Register Is Emptied.

While one of the robbers guarded the four men the other swiftly emptied the cash register of the day's receipts. Both then left, warning their prisoners not to follow.

As soon as the door was closed on them Boe, seizing a revolver that was concealed under the counter, shouted that he would get them. He ran out and saw the holdup men turning north on Paulina street. He fired at them and followed.

Pursues Robber Into Alley.

As they dashed into the alley he followed. Throwing caution to the winds, he ran into the shadows. The bandits flattened against a building and fired. One of the bullets struck Boe in the temple. He was taken to the Ravenswood hospital, where he died early this morning.

The police were told by some witnesses that the pair drove out of the alley in an automobile. Others reported they escaped on foot.

CLEAR AND WARM FOR CITY TODAY; MIDWEST BAKES

Continued warm weather, with skies mostly fair, are to prevail in Chicago today and tomorrow, according to the official prediction of the weather bureau.

The territory west and northwest of Lake Michigan has had temperatures much higher than those here during the last forty-eight hours. On Friday practically all cities in the Missouri and upper Mississippi valleys had readings of from 95 to 105 degrees. The Chicago maximum on that day was 88; yesterday it was 83.

Four deaths in Chicago, believed due to heart disease, were attributed in part to the heat. The victims were: W. M. Mickle, 35, 1510 Dayton street; Fidore Didomenico, 66, 1027 South Racine avenue; Martin Nick, 65, 2026 West Congress street, and George Fowler, colored, 49, 4222 Grand boulevard.

Shot in Self Defense, Plea of Evangelist

Fort Worth, Tex., July 17.—(AP)—The Rev. J. Frank Norris, widely known exponent of fundamentalism, shot and killed D. E. Chipps, wealthy lumber dealer, in the office of the First Baptist church today. The Rev. Mr. Norris, who is pastor of the church, immediately surrendered to the authorities and told them he had shot Chipps in self-defense.

The pastor was released on $10,000 bonds after a murder charge had been filed against him in justice court. His bond was signed by thirty members of his congregation, reputed to be worth more than $1,000,000.

After posting the bond, Mr. Norris returned to his home and said he did not know whether he would preach his regular sermon in the church tomorrow.

Leading Baptist Evangelist.

Mr. Norris is one of the leading evangelists in the Baptist churches. He not only has appeared in revival meetings in the southern Baptist churches, but also in the northern.

In addition to his evangelistic work, he is editor and publisher of the Searchlight. He told newspaper men that Mr. Chipps came to his office and protested against statements he had made from his pulpit and printed in the Seachlight concerning Mayor H. C. Meacham, a friend of Chipps.

Asserting that he tried to "avoid trouble," the pastor said he found it was "necessary" for him to shoot to defend himself against Chipps.

Detectives after searching the clothing of Chipps, who died soon after being taken to a hospital, said they found no weapon. He had been shot three times.

Police announced that the pistol used by Mr. Norris was found in the church office. All the chambers were empty.

Claims Self-Defense.

In his statement to newspaper men in the district attorney's office, the pastor said he fired four shots at Chipps after the latter threatened to kill him.

He asserted Chipps had telephoned him this afternoon, saying he was coming to "settle with you."

"I walked to my stenographer's office after hanging up the telephone and got some sermon notes and came back to get matters ready for the Sunday school superintendent's work for Sunday," he continued. "Soon, Mr. Chipps came into my office. He did not knock. He came rushing in and was very angry.

"'I am going to kill you for what you said in your sermon,' he said to me. I remonstrated with him and told him I did not want to have any trouble. I walked to the door of my office and invited him to leave, and as I turned and walked back to the decsk he followed me and continued to threaten to kill me.

Took Gun from Desk.

"'I mean every word I told you,' he said as he threw his hand behind him. There was a gun in the desk which the night watchman used. I reached and got it. I saw nothing else for me to do but defend myself. He repeated his statement to me, continuing to threaten to kill me. I shot him, I don't know how many times."

Mr. Norris said the sermon Chipps objected to referred to Mayor Meacham, whom he had criticized in connection with a civic land deal, and L. B. Haughey, manager of Meachem's department store.

Corroborates Pastor's Story.

L. H. Nutt, auditor of the Farmers and Mechanics' National bank, was believed to be the only other person present at the shooting. He was with Dr. Norris in the study when Chipps

(Continued on page 3, column 2.)

Enjoy Your Vacation!

Have The Tribune Mailed to You

You don't have to miss a single issue of The Tribune while you're away. The Daily Tribune (6 days a week) will be mailed to you anywhere in Illinois, Indiana, Iowa, Michigan or Wisconsin for 50 [illegible] a month.

Just write a letter, giving your new address and enclose remittance; or notify your carrier.

BRIAND CABINET FALLS; HERRIOT MAY BE PREMIER

Nation Facing New Financial Chaos.

BULLETIN.

[Chicago Tribune Press Service.]

PARIS, July 17.—Edouard Herriot, president of the chamber of deputies, tonight admitted he would be glad to accept the task of forming a cabinet and expects to do so with great dispatch the moment President Doumergue asks him, which probably will be tomorrow morning. He is downcast, however, because he was unable to swing more than half the radicals against the fallen ministry of Premier Aristide Briand.

BY HENRY WALES.

[Chicago Tribune Press Service.]

(Copyright: 1926: By The Chicago Tribune.)

PARIS, July 17.—With the spray from the breakers of financial ruin in its face, France tonight is without a government for the sixth time in sixteen months.

The Briand-Caillaux government, the tenth cabinet headed by the veteran premier, went crashing down tonight, with it went the hopes for quick action by Finance Minister Joseph Caillaux, who had asked to be endowed with a dictator's powers to ratify the United States and British debt pacts, obtain foreign credits, enforce tax reforms and stop the disastrous crash of the franc.

The cabinet went down because Edouard Herriot, the radical Socialist chieftain and mayor of Lyons, who fell from power in April, 1925, pulled off a coup d'état and squashed the Caillaux dictatorship plan, by one of the most sensational maneuvers in French parliamentary history.

Herriot May Be Next Premier.

M. Herriot walked down from the speaker's chair, enveloped in neutrality, and with a plea that the constitutional rights should not be sacrificed on the altar of Joseph Caillaux's ambition, wrecked the ministry. In this action, M. Herriot placed, himself in a fair way to be the next premier.

Lucien Romier, editor of Figaro, and M. Boaknowski are mentioned to fill the finance ministry jointly, with Louis Marin, leader of the moderates and Raymond Poincare, former premier and president and leader of the nationalists, as other prominent members of the cabinet, which M. Herriot is expected to form.

Saved from Mob by Police.

For his pains M. Herriot was hissed and threatened with bodily harm in the streets of Paris tonight. As he drove by the gates of Elysée palace an enormous, sullen crowd massed in the Rue Fauborg St. Honoré spotted the bulky, silk-hatted gentleman who did the Briand cabinet to its death.

Hisses, savage cries, and ugly threats, born of despair, rose from the mob, and fifty policemen were required to protect the limousine, while squads of other policemen were brought up to clear the street. A heavy guard was immediately posted about the president's palace and the parliament buildings to nip any further demonstrations arising out of the popular conviction that any kind of government is better than none when the franc is worth only about 2.44 cents, while before the war it was worth 20 cents in real money.

With the country rudderless, the opening of the exchange Monday looms in a most disquieting manner.

Defeat Comes Suddenly.

The disastrous vote of 288 to 248 against the government came with unexpected suddenness when Acting President Bouyssou put a purely routine question to get down to a methodic discussion of the double barreled demand for dictatorial powers. A favorable vote here would simply have unleashed a two day preliminary tilt on generalities.

The foes of the government changed exultant glances and whe ballots were counted it appear the deputies did not want ev.. sider the full power ques "financial" Napoleon's ... month's consulship w.. M. Herriot's spectac the whole dictatorsh name of republican away enough radic from the center comb M. Caillaux a mere ... week, to knock the ... der the government ... M. Marin already ha... violent tirade directed and the foreign loans. ... "Now you've done ... Deputy Dauthy. "The fr...

WHOM KILLED, CRIPPLED IN PUB...

to 60 to the dollar tomorrow." The center deputies, heartbroken and not knowing what else to do, clapped.

Premier Briand took M. Caillaux by the arm and the pair solemnly walked out, followed by the rest of the cabinet. They immediately went to Elysée palace to inform President Doumergue that France is again without a government.

The chief of state went through the usual form of calling in M. Herriot and M. de Seldes as presidents of the chamber and senate and announced he was going to bed to sleep on the situation.

"Stop Parliament's Suicide."

When with the chamber of deputies tense and startled, M. Herriot made his sensational descent from the presidential armchair to take the speaker's tribune and deliver the fatal blow, he had only one precedent in the history of the Third Republic—when M. Gambetta, its father, did the same thing in the years of its infancy.

He pleaded with the chamber not to commit virtual suicide by handing its legislative powers to Finance Minister Caillaux. He said he did it in the name of republican principles, but the politicians of Paris tonight are inclined to be a little cynical and say he did it because he wanted to get back the mighty seat of premier.

"For a year I have consecrated my strength to aiding the cabinets in their death lock with formidable difficulties," M. Herriot declared. "If my conscience permitted, I would come to the aid of this government. But M. Caillaux's project with too keen edged, preëmptory and even brutal articles, has wounded many true blue republican consciences in this chamber. And I mount the speaker's tribune, not as a party chief but as president of the chamber which I have had the honor to direct and which I could direct no longer if it willingly impaired its own powers, and I urge M. Briand not to ask these deputies to strip themselves of their powers.

"Try to Coöperate."

"They have rights and obligations to the people. It is impossible for the people's sworn delegates, the deputies, to delegate their legislative powers to anybody else, and that is what M. Caillaux really asks. These are the organic articles of France's republican credo.

"I cannot give my assent to M. Caillaux's summary text. Let us not be precipitate. Gentlemen of the cabinet, try to coöperate with parliament—do not suppress it."

Seeing Premier Briand's sneer and M. Caillaux's grin, M. Herriot blushed with rage, raised his voice to a screech and pointing his finger at the ministerial benches, shouted this warning:

"You need not sneer Monsieur Premier, for there are plenty of tenacious men in this parliament who feel the need of energetic measures, but who, having heard the rumors of a dictatorship, demand that the necessities of the moment be conciliated with respect to the fundamental principles of the republican regime."

Calls Debate Tragic.

Taken completely by surprise, Premier Briand, who has suffered more disappointments this year than any man in Europe, let his hands drop to his sides in a gesture of weariness and despair. But as the radical socialist leader, who never has been his friend, went on, the old war horse began to snort. Once M. Herriot finished, to the delirious applause of the extreme left and right groups, the Premier mounted the tribune.

While Finance Minister Caillaux, baldheaded and red as a turkey cock, sat twiddling his thumbs, M. Briand turned the full blast of his great oratory in a hopeless effort to save his minister of finance. His own political fate he chucked into the balance.

"It is tragic, this duel which puts into the arena the president of the chamber and the premier," M. Briand said. "What the outcome will be I cannot tell. It is painful and tragic, but is a question of confidence in me or him. I am a good republican, too, but I have a different conception of my duty than M. Herriot. I do not want merely to save the parliamentary machinery and perhaps sacrifice my country.

"Would Rather Have a King."

"In forty-eight hours this country must have a government capable of acting. It cannot be saved otherwise. If parliament understood this it would make a guesture of abrogation which would win the approval of the country and strengthen, not endanger republican institutions. Look at the Belgians. They have risen to the responsibilities and made their king the financial dictator."

"I would rather have a king than M. Caillaux!" yelled Leon Blum, Socialist leader.

M. Briand put out his hands in a gesture of appeal and said in a voice hushed with emotion, while beads of perspiration stood on M. Caillaux's brow, "I am following the dictates of my conscience. I ask you to give us a free hand. If you do not want us, we are behind whomever succeeds us."

Moderates Join Fight.

The moderates, led by M. Marin dragged out the bogey of the gold reserve in the Bank of France, claiming that with parliament out of the way, M. Caillaux could get his hands on it. At this the finance minister screamed protest.

"A naive lot, this cabinet," jeered M. Marin, "to ask the chamber to cut its throat in order to enhance its prestige. The parliament which abdicates, shames itself. Give us a cabinet of a national union, but not a dictatorship."

"M. Caillaux as a dictator can make all the foreign loans he wants. And watch the franc fall when he does. We do not want to ratify the Washington debt accords. It would keep down France for sixty-two years. France can save herself."

OCEAN STEAMSHIP MOVEMENTS.

Arrived	At	From
Stockholm	New York	Gothenburg
Vauban	Buenos Aires	New York
Pres. Wilson	Naples	New York
Deutschland	Southampton	New York
Sailed	**From**	**To**
Amer. Trader	London	New York
Minnewaska	New York	London
[illegible]	New York	Havre
[illegible]	New York	Rotterdam
[illegible]	New York	Liverpool
[illegible]	New York	Liverpool
[illegible]	New York	Southampton
[illegible]	New York	Danzig
[illegible]	New York	Glasgow
[illegible]	New York	Buenos Aires
[illegible]	New York	Naples
[illegible]	Southampton	New York
[illegible]	Liverpool	New York
[illegible]	Liverpool	New York
[illegible]	[illegible]	New York

Tribune.
TEST NEWSPAPER
y. July 18. No. 29.
Tribune Square Chicago.
Price to Ill. [illegible] of Mich. and Wis.—Daily one year, $15.50.
SCRIPTION PRICE.
states other than Ill. Ind. Wis.—Daily—$7.50 per year. Inclusive—Canada, Mexico, —$12.00 per year.
NO, HE
Joseph Per
jump at th
17

MELLON REPEATS U. S. POLICY ON FOREIGN DEBTS

Says Moral Force of Paying Will Help World.

[Chicago Tribune Press Service.]

Washington, D. C., July 17.—[Special.]—Administration opposition to cancellation of foreign debts is reiterated in a letter from Secretary of the Treasury Mellon to Frederick W. Peabody, a Boston lawyer, made public today by the treasury. Secretary Mellon replied to arguments advanced by Mr. Peabody in a communication addressed to President Coolidge.

Asserting that the United States has been extremely generous in its settlements, Secretary Mellon presents computations which he says indicates that with the exception of Great Britain the pre-armistice debts of all allied nations have virtually been canceled.

Gift, Says Mr. Peabody.

Mr. Peabody's letter to the President argued that as a legal proposition the United States made a gift and not a loan, and neither party expected repayment, that as an equitable proposition advances were made while the allies were fighting our battle for us and before we could put an adequate military force in the field, and that as a charitable proposition and in the interests of humanity we should cancel the debts.

"I have, as have you, and every other good citizen, a profound sympathy for the countries suffering from the after-results of the great war, which we, in America, have, to a large extent, escaped," said Secretary Mellon. "But I feel that a recognition of their external obligations by the European nations and an undertaking bravely to meet them within their capacity as each country has done, is a moral force of great service to permanent prosperity in the world.

Thinks Financial Sky Clear.

"I cannot agree with you that England is on the edge of destruction. It is most sound of heart, as its recent solution of a general strike has shown to all. Other countries are in monetary difficulties, but the very acuteness of the disease has brought a clear understanding of the causes and of the proper remedies. Dark as the financial sky now appears, I believe Europe is today closer to a permanent sound solution of its economic troubles than at any time since the war. The danger is there, but with it the courage to fight. I do not despair of Europe."

COMPLAINS ITALY IS BEING CHEATED OF REPARATIONS

[Chicago Tribune Press Service.]

ROME, July 17.—Italy is getting cheated out of its share under the Dawes reparations plans, L'Avoca D'Italia complains in an editorial today. It is asserted that from September, 1925, to August 31, 1926, Italy has coming 84,847,000 gold marks ($21,211,750) and in the last ten months, ending June 30, Italy was supposed to receive 70,700,000 gold marks ($17,675,000).

"We have only received 58,985,000 gold marks ($14,746,250), which is 11,000,000 gold marks ($2,750,000) below what we have coming," the newspaper protests. "Last year we were supposed to receive 66,700,000 gold marks ($16,625,000) but we only received 65,000,000 gold marks ($16,250,000)."

Finance Parley in Paris Soon.

[Chicago Tribune Press Service.]

BERLIN, July 17.—The German press announces that Hjalmar Schact, president of the German reichsbank, will leave for Paris in the near future to take part in a general financial conference with Montagu Norman, governor of the Bank of England, Secretary of the Treasury Andrew Mellon, J. Pierpont Morgan, and Seymour Parker Gilbert, agent general for reparations.

SLAIN PUBLISHER



DON R. MELLETT.

ROLL OF FRENCH PREMIERS SINCE 1905 TOTALS 35

PARIS, July 17—(AP)—Thirty-five premiers have been at the helm of the French government since 1905. Twelve of them came into power after M. Clemenceau, the tiger of France, relinquished the premiership in 1920. This, incidentally, marked the end of the "sacred union" prevailing during the world war and a renewal of bitter warfare between the many political groups in parliament.

During that period (1905-'26) France also had a half dozen presidents, beginning with M. Laubet and followed successively by M. Fallieres, Raymond Poincare, Paul Deschanel, Alexandre Millerand, and Gaston Doumergue.

The record of longevity is held by Georges Clemenceau, who presided over a ministry which curiously included M. Briand as minister of education, and M. Caillaux as minister of finance, from October, 1906, until July, 1909. The "father of victory" almost duplicated this during the world war, when he managed to whip all political parties together into the now famous "sacred union," and continued his rule for two years and two months from November, 1917, to January, 1920. The astute Raymond Poincare, who narrowly escaped going down to defeat with the Briand government by a last minute demand for dictatorial powers, runs a close second to M. Clemenceau, holding on from January, 1922, to March, 1924.

The late Alexander Ribot holds the record for short life of a French cabinet. He managed to stay just four days, from June 9 to June 12, 1914. Another cabinet, which died young, was that of M. Francois-Marsal; it lasted five days in June, 1924.

GANNA AMAZES BUDAPEST WITH HER LONG SKIRTS

[Chicago Tribune Press Service.]

BUDAPEST, Hungary, July 17.—Ganna Walska arrived here last night to appear in a summer theater, where she will sing in "Madam Butterfly." She was accompanied by her husband, Harold McCormick of Chicago. Also with her were fifteen trunks, a secretary, a squad of servants, and a singing teacher.

In Budapest the style experts remarked that Mme. Walska's frocks are two inches longer than the prescribed length here. Some women rushed to the tailors today to lengthen their gowns.

Mme. Walska told local journalists that she had come to Europe to recuperate from the noise and excitement of American life. She announced she would go from here to Deauville, but will return in the autumn for a tour of eastern Europe.

REWARDS SPUR HUNT FOR SLAYER OF OHIO EDITOR

Citizens Offer $25,000 to Solve Mystery.

(Continued from first page.)

ing him to the Ohio state penitentiary for taking a bribe.

When a movement for a pardon for Curtis was started after he had served a year, Gov. A. V. Donahey refused to sign the pardon unless Mellett agreed to it. Mellett made a special trip to Columbus to protest against it.

Police Force Accused.

Canton's police department of seventy men is freely accused in the vice, gambling, and rum running that has been going on. Various individuals and groups are said to have had the privilege of the "take" in the different branches of illegal activities. Those who know say that there now will be an immediate shakeup and that the outcome will probably be the placing of the whole force at the disposal of Prosecutor C. B. McClintock of Stark county, to help him clean up the Mellett killing.

Under the scope of the investigation will fall four general groups, the bootleggers, the gamblers, the dope ring, and those interested in prostitution—each headed by its chieftains; and one man known to be the big boss of them all.

It is from various members of these groups that threats of death have frequently come to Mellett. Most of the threats were anonymous, telephone ones, but one man, one of the leading figures in the local underworld is said to have come out boldly and told Mellett: "Watch your step, young fellow—your going to be got."

"And it is a sad commentary to our authorities," said H. C. Pontius, attorney for Mellett's family, "that this man hasn't even been questioned."

Mr. Pontius has general charge of the investigation also for James M. Cox and early today when he also was told to "watch his step" in the matter—the word being carried to him in an indirect way, he responded by adding $1,000 to the reward pursuit fund that is being raised to get the slayers.

COX PRAISES EDITOR

Dayton, O., July 17.—(AP)—Don R. Mellett, slain publisher of the Canton Daily News, was characterized by former Gov. James M. Cox, owner of the Canton News, as a frank and loyal man of deep religious feeling in "a tribute to Don Mellett, by his employer," issued today. The statement said:

"I never knew a finer moral courage than his. He came to me many months ago with the recital of what he conceived to be fundamental wrongs in the life of the city of Canton. . . .

"No one who reflects upon the situation developed by Mr. Mellett's reformative movement will question that he was each day approaching his objective. . . . He was driving the agents and messengers of evil to their lair.

"Driven to their extremity, these unfortunate persons decided that he must die.

Cut Off Their Loot.

"He, and he alone, more than any citizen or any group of citizens in Canton, stood between them and their loot.

"In the shadow of his home, with his four little children asleep in their beds, Don Mellett was cruelly murdered. No doubt the men who killed were professional gunmen.

"Don Mellett was not a crusader bent upon adventure. He sought neither to exploit himself nor his newspaper. He was moved purely by a sense of duty.

"How foolish were the assassins and those who goaded them on. The taking of a single life in the present circumstances is of no avail. The soul of Don Mellett will go marching on."

DRY AGENTS ON CIDER CASE JURY WHICH GETS ORDERS TO ACQUIT

Rochester, N. Y., July 17.—[Special.]—Two prohibition agents were obliged to concur in a verdict of not guilty in the federal court at Jamestown today, thus freeing the man they arrested. They and three attorneys were pressed into jury service when the panel was exhausted.

Judge Harland P. Howe ordered the acquittal when the government failed to produce testimony. The defendant, Fred Patterson, a hotel man of Wellsville, was charged with selling cider containing more than the legal percentage of alcohol.

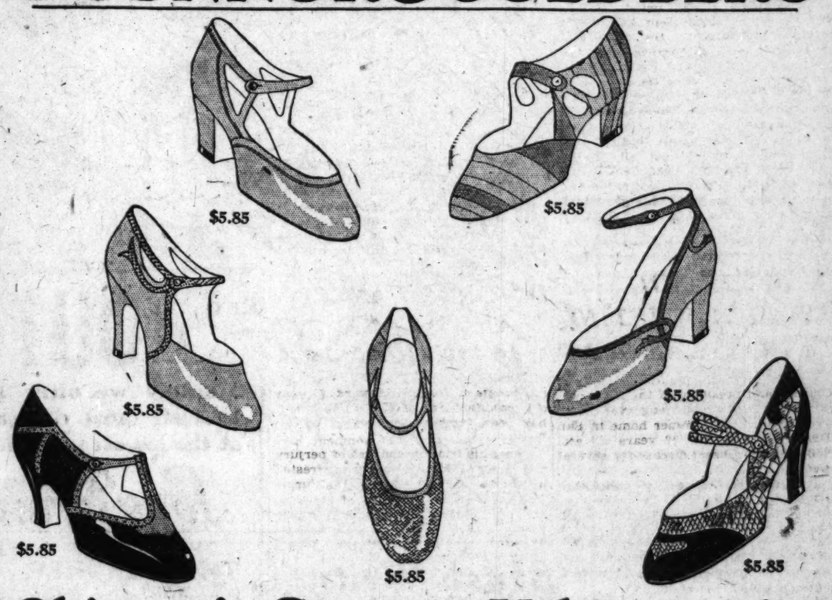
ROB SHOP IN OLD POLICE STATION; GET $4,000 LOOT

Three robbers yesterday held up the plant of the American Cleaners and Dyers at 4253 W. Lake street, site of the old West Lake street police station, forced two officials to lie flat on the floor, and escaped with between $3,500 and $4,000 in cash and the manager's $800 diamond ring.

The manager, Benjamin Fishbain, and his bookkeeper, Hyman Sommers, 1118 South Aberdeen street, were making up the Saturday bank deposit when the bandits entered. Two calmly cleaned the open safe while the other guarded the prostrate victims.

One of the bandits ordered Fishbain to turn over his diamond ring. "I can't," the latter replied, "it won't come off." The bandit laughed and told him to put it in his mouth and it would. The manager did as ordered and the ring came loose. The robbers then ran to a touring car parked at the curb and disappeared.

O'CONNOR & GOLDBERG



Chicago's Greatest Values in this

SALE

of O-G SHOES for WOMEN!

MONDAY in the O-G State Street Store

A STYLE-EXPOSITION of fashionable footwear, at

5.85

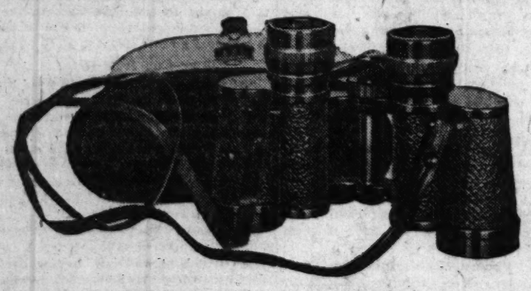
New arrivals of new styles make it possible for every woman to secure her favored design!

BLONDE ~ BEIGE ~ PARCHMENT KIDSKINS
Light and Dark GREY KID
PATENT LEATHER ~ SATIN ~ TAN CALFSKIN
LIZARD and REPTILE LEATHERS
WHITE KID ~ GOATSKIN
PANAMA Shoes in 10 Beautiful Colors
LINEN Shoes in 8 Smart Styles

Reductions are tremendous . . . shoes originally priced from $10 to $14

200 capable salespeople to serve you!

THE O-G STATE STREET STORE
"SHOE HEADQUARTERS OF AMERICA"
205-207 STATE STREET, South, near Adams



For the Seashore, the Mountains, for Traveling

At three thousand feet a Zeiss prism binocular takes in a field or span of 150 yards. It has eight power magnification, thirty millimeter objective, great light gathering power and fine definition. This is but one of a complete line of binoculars, field and marine glasses obtainable in the Almer Coe Stores at prices ranging from

$12.50 to $72.00

Almer Coe & Company
Scientific Opticians
105 N. Wabash Ave. — 78 E. Jackson Blvd.
18 So. La Salle St. — 1645 Orrington Ave., Evanston
Five minutes from anywhere downtown—and in Evanston

Big Reductions

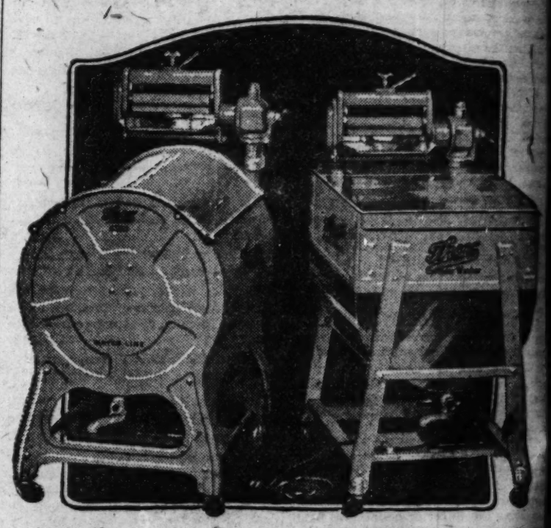
Thor

ELECTRIC WASHERS

Demonstration and Display Models

$77.25 UP

For a Limited Time ONLY



Model No. 32—8 sheet size *Model No. 25—6 sheet size*

Every washer offered is in first class condition and the purchaser receives the regular

New Machine Guarantee

ACT QUICKLY

The sale ends when the few washers in each store have been taken

Real Money Saving Values

			Sale Price	Regular Price
No. 25	Demonstrators —	Galvanized, swinging wringer, wood cylinder	$77.25	$135.00
No. 25	Displays —	Galvanized, swinging wringer, metalo cylinder	92.50	135.00
No. 25	Demonstrators —	Copper, swinging wringer, wood cylinder	127.50	155.00
No. 25	Displays —	Copper, swinging wringer, wood or metalo cylinder	137.00	155.00
No. 32	Demonstrators and Displays —	Galvanized, swinging wringer, luminoid cylinder	129.75	165.00
No. 32	Demonstrators —	Copper, swinging wringer, luminoid cylinder	149.00	175.00
No. 32	Displays —	Copper, swinging wringer, luminoid cylinder	159.50	175.00

LOW DOWN PAYMENTS and REMARKABLY EASY TERMS at slight additional cost

THOR ELECTRIC SHOP
24 East Jackson Blvd. Wabash 79[illegible]
Open from 8 a.m. to 9 p.m.

Also on sale in the following stores:

The Fair
The Davis Company
L. Klein Department Store
Peoples Gas Stores (all branches)
W. A. Wieboldt & Co. (3 stores)

and by all neighborhood Thor dealers

TRUDE-SAVAGE CONTEST HINGES ON COURT RULING

Holdom to Decide Issue of Jurisdiction.

Superior Judge Jesse Holdom is confronted with the task of deciding another phase of the Trude-Savage conflict over the Republican nomination for county judge. Events leading up to this new chapter in the hectic story of the Republican primaries are best explained chronologically.

1. Assistant State's Attorney Joseph P. Savage, Crowe-Barrett candidate, defeated Municipal Judge Daniel P. Trude, the Deneen-Lundin entry, by approximately 22,000 votes on the face of returns.

2. Charging that he had been cheated of thousands of votes, Trude filed a petition for a recount in the Superior court, his attorneys admittedly manipulating the filing to get the case before Judge M. L. McKinley.

Case Taken From McKinley.

3. The executive committee of the Superior court composed of Judges D. E. Sullivan, Hurley and Pam, took the case away from Judge McKinley and assigned it to Judge Holdom, McKinley relinquishing jurisdiction at the same time.

4. Declaring the primary laws clearly specify that contests involving the county judgeship must be conducted in the Circuit court, Superior Judge Holdom dismissed the Trude petition for want of jurisdiction and the certificate of nomination was issued by County Clerk Sweitzer to Savage, the time limit for filing a contest in the Circuit court having meanwhile expired.

5. Intervening as friends of the court but actually in behalf of Judge Trude the Chicago Bar association asked Judge Holdom to reopen the case so he might hear arguments on transferring it to the Circuit court. Judge Holdom granted the request.

Claim Court Lacks Authority.

6. On July 13 James G. Condon, attorney for Savage, filed with Judge Holdom a seventy-five page brief and argument contending that a judge of the Superior court was without authority to transfer a case to the Circuit court.

This brings the story up to yesterday. In the early stages Judge Trude's lawyers, State Representative Howard P. Castle and Harry Eugene Kelly, had contended that the Superior court had concurrent jurisdiction with the Circuit court in primary election contests. Condon argued differently.

Yesterday the bar association through its president, William C. Boyden and secretary, Herbert M. Lautman, filed a 43 page brief and argument supporting Trude's contention that the Superior court has jurisdiction. The bar association asked Judge Holdom to vacate his order dismissing the Trude contest, open the ballots and recount the vote. On the question of jurisdiction it used numerous citations tending to show identical powers of the two courts.

Charged Issue Is Ignored.

Savage and his counsellors perused the bar association's brief and declared it ignored the question now at issue, whether Superior Judge Holdom has the power to transfer the case to the Circuit court.

"They argue the same old question of the jurisdiction of the Superior court that Judge Holdom has completely disposed of," Mr. Savage said. "Not a word is said about transferring the case to the Circuit court. No reply whatever is made to our argument."

Judge Holdom received the brief and argument of the bar association without comment. Later he admitted that the question before him is that involving the right to transfer the case.

Decision in Ten Days.

"I have given the brief only a cursory glance so far," he said, "but it will receive my most careful consideration." Judge Holdom is the only Superior court judge sitting during the coming five weeks and he intimated that his decision will not be made for a week or ten days.

The recount in contests pending before County Judge Jarecki has covered 291 precincts on the Republican side and 113 on the Democratic. Although he has no legal authority for doing so and is doing it merely as a matter of record, Judge Jarecki is permitting a recount of the county judge contests, his own with John J. Byrne, for the Democratic nomination as well as the Trude-Savage race.

In the recount so far Trude has gained 2,947 votes on Savage in the 20th, 21st, 22d, 23d, 24th, 25th, 26th, 27th, and part of the 29th ward. Byrne has gained 1,765 votes on Judge Jarecki in the 13th, 20th, 27th, and part of the 19th ward.

Average Losses by Candidates.

With the exception of Dunne-Harrison-O'Connell contestants whose average gain is 1,183, in the Democratic recount, the recount shows the following average losses for the respective slates:

Crowe-Barrett Republicans, 5,539; Deneen-Lundin Republicans, 3,850; Brennan Democrats, 3,647.

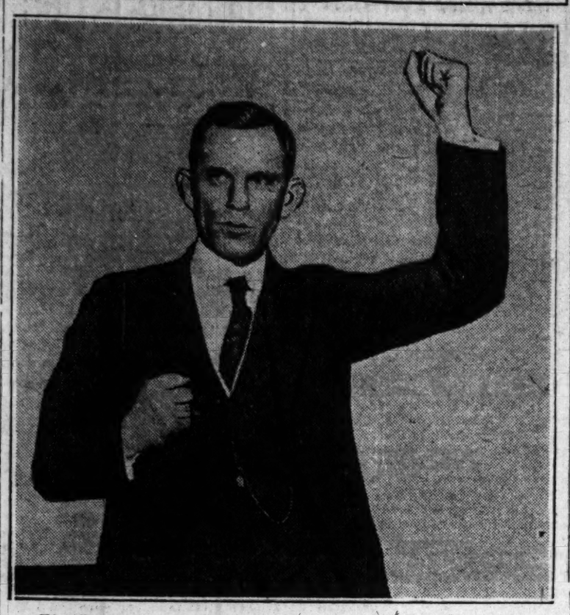
Robert Jerome Dunne has gained 2,797 votes on Harry Kohl, candidate of the regular Democratic organization for the board of review. Kohl was nominated by 72,000. James J. Danaher of the O'Connell slate has gained 3,382 votes on Cyril Jandus, low man on the Brennan Municipal court slate, who was nominated by 50,000.

Municipal Judge William L. Morgan (Deneen-Lundin) jumped up to 11th place in the Republican Municipal court contest, deposing Samuel Heller of the same slate. Heller dropped to 12th position, 578 votes behind Morgan and 350 behind Assistant State's Attorney Robert McMillan, who now occupies the lowest place for a nomination. Special State's Attorney Charles A. McDonald and his assistants yesterday prepared a batch of subpœnas for additional judges, clerks, and precinct watchers to appear Monday before the special vote fraud grand jury which returned 44 indictments on Friday.

Gorilla Dies; Only One Remains in Captivity

New York, July 17.—[Special.]—By the death of John Daniel II., word of which has been received here from London, a young gorilla named Congo, now living at Jacksonville, Fla., is the only member of its species in captivity in any part of the world.

Preacher Slays in Texas Church



The Rev. J. Frank Norris, pastor of the First Baptist church of Fort Worth, Tex., who yesterday shot and killed D. E. Chipps, a lumberman, in the church structure. [Fotograms Photo.]

NOTED BAPTIST PASTOR SLAYS MAN IN CHURCH

Shot in Self-Defense, Texan Claims.

(Continued from first page.)

came in. Nutt corroborated the pastor's story. He said Chipps had made threats against Dr. Norris before the latter fired.

Nutt said Chipps warned the pastor he would kill him "if you make another statement about my friends." Dr. Norris replied that he did not "want any more trouble out of you," according to Nutt.

"Norris took him to the door and Chipps said to him, 'I repeat everything I have said,'" Nutt continued.

When the pastor turned back toward his office Chipps persisted with "Let's go to it," said Nutt.

"Chipps made a move toward Norris. I don't know what Dr. Norris did. I was watching Chipps. The first I knew was when the shots were fired."

Apprised of the killing, Mayor Meachem said:

"Chipps and Norris were close friends."

Mr. Chipps was president of the D. E. Chipps Lumber company. He was a native of Virginia. He was a member of the Fort Worth and River Crest clubs, a Knight Templar and a Shriner.

FRIEND OF DR. STRATON.

The Rev. J. Frank Norris earned an international reputation as a leader in the fundamentalist movement. A companion and close friend of the Rev. John Roach Straton, the New York fundamentalist leader, he advocated expulsion from the Baptist church of all persons having leanings toward liberal views on evolution and Bible interpretation.

In January, 1925, preaching in Chicago, he suggested that Dr. Harry Emerson Fosdick, one of the liberals of his church, be unfrocked.

Gave 'Em "Hell" in New York.

He gained considerable notoriety in New York when, at a meeting sponsored by Dr. Straton, he announced that he was old-fashioned in his views and that he intended to "give 'em [the evolutionists] hell, from the first word to the benediction." His militant stand against the evolutionists brought him into close touch with the late William Jennings Bryan, whom he aided in the preparation of the case against John T. Scopes in Dayton, Tenn. When Scopes was convicted, Mr. Bryan wrote Mr. Norris thanking him for his help.

Often likened to Billy Sunday, the Texas minister engaged in bitter controversy with Baptist university authorities in his home state several years ago and did not hesitate to refer to them as infidels. His church has a membership of 8,000. Its buildings cost $500,000.

Last year, at a Northern Baptist convention in Washington, he severely criticized the Y. M. C. A. for opposing blue laws and—as he phrased it—for teaching young men to smoke during the war. At one time he predicted the destruction of "sinful New York."

In 1911 the Rev. Mr. Norris was tried for arson following the burning of his church. He was acquitted.

25,000 SWEDES TO ATTEND ANNUAL PICNIC TODAY

Twenty-five thousand people are expected to attend the annual picnic and celebration at the Swedish Societies Old People's home in Evanston today, at which Adolph O. Eberhart, former governor of Minnesota, will be the principal speaker. Carl O. de Dardel, Swedish consul in Chicago, will make an address, as will Mayor Charles H. Bartlett of Evanston.

Officials of the home expect to realize $50,000 from gifts by friends of the home, through the plan of Albert I. Appleton, who donated $5,000 with the provision that nine other individuals make similar contributions to the institution.

Yank Collector Finds Dickens' First Play

[Chicago Tribune Press Service.]

LONDON, July 17.—C. J. Sawyer, an American book collector, finding he had purchased Charles Dickens' first literary effort, a play named "Rozanza," written when Dickens was 16, sold the works back to England recently, it was announced tonight. The play is a comedy. Mr. Sawyer sold the manuscript because he thought it should be kept as an historical relic by Great Britain.

U. S. PLANS TO FIND OUT IF CONTINENTS OF WORLD ARE SHIFTING

Washington, D. C., July 17.—[Special.]—In an effort to disprove or confirm the theory that the continents are not permanently and solidly fixed to the globe but are experiencing changes in position, a world wide scientific investigation is to be conducted this fall, the commerce department announced today. Experts from the coast and geodetic survey will participate in the work. Aside from the natural interest which is aroused by the possibility of the reality of this theory of moving continents, the investigation is considered of the utmost scientific importance for the reason that, if substantiated, it will affect all of the theories which have been held in the past as to the origin of continents and the causes of the great changes which have taken place in geologic time on the earth's surface.

A. BERSBACH, HEAD OF PRINTING HOUSE, IS DEAD

Alfred Bersbach, pioneer resident of Chicago and president of the Manz corporation, printers and engravers, died yesterday at his summer home in San Diego, Cal. He was 70 years old and had been ill of heart disease for several weeks.

A native of Chicago, Mr. Bersbach joined the J. Manz & Co. engraving firm when he was 16 years old. Eight years later he was made a partner. In 1890, when the concern was incorporated, he became secretary and treasurer, then president and general manager.

He is survived by a widow, a son, F. J. Bersbach, and two daughters, Mrs. David Anderson and Mrs. Samuel Porter. A member of the Chicago Athletic association, he was also prominent in the Masonic order.

Asks Police to Help Her Find Thaw; Wants to Wed

Winchester, Va., July 17.—(AP)—A young woman, who said she was Miss Forrest Walsh of California, appealed to police here to help her locate Harry K. Thaw, who, she insisted, has promised to marry her. Thaw is said to be in Pittsburgh or New York. Miss Walsh said she and Thaw had engaged in a mail courtship and had never seen each other. She told police she had copies of all of Thaw's letters, but had returned originals several months ago in compliance with his request.

Break Bricklaying Record; 2 Lay 10,000 in 7 Hours

New York, July 17.—[Special.]—What is believed to be a modern record was set by two local bricklayers when they laid 10,000 rough bricks in a sixteen-inch wall in seven hours today. This record, made by Samuel Faticato and Tony Iannello, betters, it is said, the mark recently set by a Chicago mason who laid 4,500 bricks in a twelve-inch wall in eight hours.

Pronounced Earthquake Recorded at Washington

Washington, D. C., July 17.—(AP)—A very pronounced earthquake, beginning at 10:25 a. m. today and continuing until 12:05 p. m., was recorded on the Georgetown university seismograph. It was estimated by Director Tondorf at 5,000 miles from Washington.

REV. WILLIAMS MAY BE OUSTED IN B. G. A. SPLIT

3 Others May Quit in Row Over Brennan's Goin.

The Better Government association, most zealous of Chicago's uplift societies, is facing a probable split in its own ranks. The reported trouble originated, it is said, in friction over the $23,000 donation by George E. Brennan, the Democratic leader, revealed after 18 months of silence. The report of strife in B. G. A. ranks specifies that three of its prominent officials may resign shortly. It also is persistently reported that the reform organization's crusader, the Rev. Elmer L. Williams, is about to be ousted.

It is no secret that things have been at sixes and sevens in the B. G. A. for several months, in fact since the Brennan incident became known before the spring primaries. The reformers have had differences on how to reform.

Treasurer Didn't Know.

The three officials whose forthcoming resignations are rumored are Dr. John Thompson, pastor of the First Methodist church, George W. Dixon and William C. Hollister. Mr. Dixon was treasurer when the Brennan $23,000 came in, but he didn't know where it came from until Mr. Brennan told, long afterward.

Mr. Dixon was out of the city yesterday. Mr. Hollister was asked about the report and said he preferred not to make a statement. Dr. Thompson said: "I haven't attended any meetings or been near the Better Government association for a long time and haven't heard anything about them for a long time and that's all I care to say."

Denials that Williams' services were soon to be dispensed with were made in other quarters. The most zealous group in the B. G. A. is understood to be all for the raiding, crusading Mr. Williams. On his behalf it is denied that he has had friction with his equally zealous colleague, Supt. E. J. Davis, who left the Anti-Saloon league several years ago when he and F. Scott McBride couldn't agree.

Differences Patched Up.

Thomas D. Knight, the B. G. A. director who negotiated the Brennan contribution, said he did not believe any of the reports of friction were authentic. He declared that differences of opinion on reform methods have been patched up and that if Williams eventually does leave the B. G. A. it will be for reasons of economy only.

DIVORCE TANGLE LANDS YANK, 72, IN MEXICAN JAIL

Mexico City, July 17.—(AP)—The marital tangle of John F. Howard, 72 year old manufacturer of Haverhill, Mass., has been further complicated by his formal arrest and imprisonment here pending his trial on charges of perjury and bigamy. Mr. Howard was arrested in Mexico City and taken to the Curenavaca jail on the instance of his sons, John C. of Los Angeles, and Albert F., who have been here some time in an effort to secure what they feel is redress for their mother.

The manufacturer, who secured a divorce in Mexico and then married Mrs. Eleanor B. Phillips of Milwaukee, with whom he came to Mexico, has been given the warden's room at the jail and is permitted to send to his hotel for his meals. Mrs. Phillips is now ill at a Mexico City hospital, but her condition is not regarded as serious.

According to information here, the sons secured their father's formal arrest after their efforts to effect a compromise of the marital tangle had failed.

CRIMINAL COURT SENTENCES 167 TO PRISONS IN JUNE

The Criminal court judges during June sentenced 167 defendants to various penal institutions, according to the monthly report made public yesterday by John H. Passmore, clerk of the court. The penitentiary received 46 new convicts from Cook county, Pontiac was allotted 33, the jail 15 and the Bridewell 73.

Judge Emanuel Eller headed the list of cases disposed of, having tried 65 indictments. He sentenced 44 defendants. Judge William N. Gemmill sentenced more to institutions than his associates, having a total of 46. Chief Justice Thomas J. Lynch imposed 25 sentences.

Despite the fact that nine judges worked throughout June the report shows that at the start of the July term 1,242 indictments remain on the docket.

Brazil Gets 32,218 Italian Immigrants in Five Months

[Chicago Tribune Press Service.]

ROME, July 17. — Brazil received 32,218 Italian immigrants from Jan. 1 to May 30 of this year.

OPERA STAR DIVORCED



Frieda Hempel, opera star, has just been granted a divorce in Paris from her husband, William D. Kahn, New York patent broker. The picture shows the opera star with her ex-husband. [Underwood & Underwood Photo.]

FRIEDA HEMPEL, OPERA STAR, GETS DIVORCE IN PARIS

PARIS, July 17.—(AP)—Frieda Hempel, the opera singer, received a final decree of divorce Thursday, it became known today. Madam Hempel charged her husband, William B. Kahn, a New York patent broker, with abandonment and refusal to support her.

Married in 1918.

New York, July 17.—[Special.]—Frieda Hempel, the prima donna was married to William B. Kahn, president of the W. B. Kahn company, patent brokers of New York, on June 8, 1918, at St. James' Lutheran church, here. By her marriage, Madam Hempel, a native of Leipsic, Germany, became an American citizen.

Announcement of the singer's engagement to Mr. Kahn had been made early in the spring of 1918, when feeling ran high against artists of German origin. Mr. Kahn and his mother, Mrs. H. Kahn, had accompanied the singer to Providence, R. I., the previous November, when her concert was held up by authorities until it was arranged that she should sing "The Star Spangled Banner."

A week after the Providence episode, Mr. Kahn went to Youngstown, O., where a woman's club threatened to cancel a concert until persuaded that Madam Hempel intended to become an American.

For STOUT WOMEN

Monday we offer 1,000 of the prettiest, coolest, most delightful Summer Dresses at the lowest possible prices—Come, SAVE!

Lane Bryant Basement

N. E. Cor. WASHINGTON ST — 101 N. WABASH Ave.



Figured Broadcloth, 2.95

Beautiful NEW **DRESSES**

Sizes 40 to 56

All copies of higher priced garments — of extra fine materials — delightful frocks — suitable for street, dress, vacation, etc.

1.95



Striped Broadcloth 1.95

Plain, Dotted, Printed and Normandy Voiles, Tissue Ginghams, Printed Crepes and Broadcloths.

2.95

3.95

4.95

Figured Voile 3.95

Plaid Rayon 4.95

Marvelous Values!

Every Dress in this sale is an outstanding value—at less than you could buy the material alone.

The very newest Summer styles, all smartly and daintily trimmed in delightful colors — many styles at one price.

Stylish Shoes for Stout Women



4.95

Sizes to 11

Widths to EEE

4.95



4.95

Only at Lane Bryant's can the Stout Woman obtain the smartest footwear at a price as low as this. Lane Bryant all leather shoes are built on our exclusive combination last, embodying high "built-in" arch and snug heel fittings, assuring style and foot comfort.

Expert Shoemen Will Fit These Shoes, Assuring Satisfaction

ADOLPH MARKET Co.



PHONES RANDOLPH 4277 — **200-208 N. STATE ST.** COR. LAKE ST.

MON. and TUES. SPECIALS

Hams: Swift's Premium, ½ or whole, lb. 36c

Bacon: Swift's Premium, ½ or whole, lb. 43c

"6 in 1" and Hops, 100% pure. Nothing like it on the market. Avoid substitutes. Plain or hopped, dark or light. 12 sets, $7.50. Set, 75c



Canada Dry, White Rock or C. & C. Ginger Ale, doz. pints.. 1.89

Marcus' Apricot, Cherry, Grenadine, 7 Fruit, Anisette or Cocktails, all 1.25 value.. 89c

Private stock pure Fruit Cordials: Raspberry, Grenadine and Loganberry; ½ gallon, 50c; bottle..... 35c

Genuine imported Bay Rum or Alcohol Rub, full pints, 1.00 value.. 29c

Candy: Angelus Marshmallows ..... 2 lb. box assorted 45c; 5 lb. box fresh made assorted Chocolates, Caramels, Nougats and Cream, 3.00 val. Stick Candy, wrapped, 25c lb. value 1.09 15c

Coffee: 3 lb. can, 1.39; 1 lb. can..... Delicious "Amco" 49c; Tea—Orange Pekoe or Ceylon, 80c lb value ..... 39c; Imported Mushrooms, 60c cans, at..... 35c; Cream and Blackwell assorted Pickles, 55c jars, special at... 45c

Cheese: English, 40c lb. value ..... Very Best, Sharp 29c; Best Imported Roquefort, lb..... 43c

GRAPEFRUIT: Thin skin and juicy, dozen..... 39c

WITNESSES SAY COP KILLED IN SELF-DEFENSE

Testimony tending to show that Probationary Policeman Joseph Yarmaska of the stockyards police fired in self-defense when he shot and killed Charles Pryzstanski, 46 years old, 4726 South Laflin street, Friday, was introduced in the inquest yesterday at Zolp's undertaking rooms, 4603 South Marshfield avenue.

John Holtz, a neighbor, and the dead man's widow told the coroner's jury that Pryzstanski struck the policeman over the head with a milk bottle before the latter emptied his revolver. Yarmaska declared Przystanski attacked him when he went into the yard to quiet a disturbance. The widow denied on the stand that her husband had sold moonshine. After this testimony the inquest was continued until July 30, without a verdict being rendered.

King, Queen, Dictator Back in Spain from Their Tour

SAN SEBASTIAN, Spain, July 17.—(AP)—King Alfonso and Queen Victoria arrived here today from England, after a two weeks' visit. They were joined en route by Premier de Rivera, who had been visiting in France.

MUNCIE EDITOR THINKS HE WILL WIN IN U. S. COURT

"It seems utterly inconceivable to me that the Supreme court of the United States will uphold the decision of the Indiana Supreme court, that the truth is no defense." That is the position of George R. Dale, Muncie, Ind., editor, on his chances to escape serving a ninety day sentence imposed on him by Judge Clarence Dearth of Muncie for alleged contempt of court. Mr. Dale is in Chicago in the interest of his fight against the decision of the courts.

"The fundamental principles of the constitution and of American liberty are involved in my case," Mr. Dale said. "Monday morning my attorney, W. V. Rooker, will file a petition for a writ of error before Chief Justice Myers of the Indiana Supreme court at Indianapolis, on which we hope to carry the fight to the Supreme court of the United States."

Yesterday Mr. Dale spent in conference with Emmet Cavanaugh, a packer, and with Attorney Francis Houlihan, who are in charge of the raising of funds here to help him carry on the court contest. Yesterday he received a check for $500 as the first advance on the fund of $5,000 which it is hoped to raise.

COLONIAL GLASSES

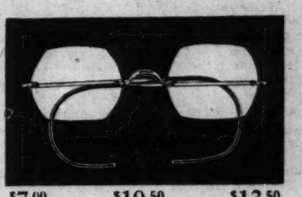
the most popular of all styles for business, street and dress wear

AT MODERATE PRICES



$6.00 $9.50 $12.50

ACCORDING TO QUALITY SELECTED



$7.00 $10.50 $13.50

ACCORDING TO QUALITY SELECTED

Complete with lenses specially ground to your exact requirements and in the shape best suited to your features, after a careful examination by a Schulte Optometrist — full guarantee included.

Colonial glasses at these moderate prices represent the utmost value in quality and style. They fulfill the long wanted need for something more dignified and less conspicuous in glasses. Visit a Schulte store—try them on and note their excellent appearance.

A Special Offer to Eyeglass Wearers

We will reshape your old lenses into one of the popular Colonial styles and supply suitable mountings at $2.50 and up.

Examination without charge or obligation

Optometrists **Schulte** Opticians

FOUR CONVENIENT STORES where eyes are examined—lenses prescribed, ground and fitted—and satisfactory results are guaranteed.

17 W. Madison, *near State*
136 N. State, *near Randolph*
118 S. Dearborn, *near Adams*
16 S. Michigan, *near Monroe*

OPEN UNTIL 9 P. M. at 136 N. State St. and at 17 W. Madison St. only

TRIBUNE INSURANCE

For New Policy or Renewal

To secure The Tribune's $7,500.00 Travel Accident Insurance Policy, or to renew for another year one previously issued to you, cut out and fill in the application below and send it with $1.00 to Tribune Insurance Dept., Federal Life Insurance Company, 165 North Michigan Ave., Chicago, Ill. (All specific indemnities increase 10% on renewal.)

This offer open only to persons between the ages of 10 and 70.

☐ NEW POLICY OR ☐ RENEWAL

Check here if you wish new policy. Check here if you wish old policy renewed.

APPLICATION FOR $7,500.00 TRAVEL ACCIDENT INSURANCE POLICY

To Readers of The Chicago Daily Tribune

This Application and Send to Tribune Insurance Dept., Federal Life Insurance Company, 165 North Michigan Ave., Chicago, Illinois, with Fee of $1.00—Money Order or Check, made payable to Federal Life Ins. Co.]

I am, or will become a reader of The Chicago Daily Tribune. I apply for a $7,500.00 Policy in The Federal Life Insurance Co. only to readers of The Chicago Daily Tribune. *(If you are not ALL QUESTIONS BELOW MUST BE ANSWERED. If you have a Policy previously issued to you, indicate above and address only.)*

.....

.....

Street City State

AGE.....

MONTH.....DAY.....YEAR.....

BLIND OR DEAF?.....ARE YOU CRIPPLED SO THAT YOU CANNOT TRAVEL SAFELY IN PUBLIC CONVEYANCES?.....

WRITE HERE NAME AND ADDRESS OF PERSON TO WHOM YOU WANT INSURANCE PAID IN CASE YOU ARE KILLED. OTHERWISE IT WILL BE PAYABLE TO YOUR ESTATE.

BENEFICIARY'S NAME.....

RELATION.....

ADDRESS.....

NOTICE: No more than one policy will be issued to any one person.

HOFFMAN ASKS AID OF JUDGES IN JAIL SCANDAL

Two Guards Discharged for Drinking.

The Criminal court judges, at a meeting next week, will be asked to assist Sheriff Peter M. Hoffman in keeping his jail inmates from straying from the path of sobriety and interrupting the dignity of the courts during their sessions, such as was done Friday by Frank McErlane, notorious bootlegger and gangster, while before Judge John P. McGoorty.

Sheriff Hoffman, Warden George Weideling, and Assistant State's Attorney Charles Mueller held a conference with Chief Justice Thomas J. Lynch yesterday about the booze situation in the jail, and asked him to call the meeting of the judges. This Judge Lynch agreed to do.

Fire Two Guards.

Sheriff Hoffman ordered the two jail guards, Elmer Moore, Northbrook, Ill., and Robert Stratton, 3857 Maypole avenue, who were suspended when it was found that they, too, had been drinking as well as McErlane, fired, and said that he hoped the men would be sentenced for contempt.

"I will ask Judge McGoorty on Thursday when he resumed his investigation to hold both men in contempt," said the sheriff. "Moore at least should have been sentenced yesterday."

Stratton was brought to Prosecutor Mueller's office yesterday and notified of his outright discharge. Under questioning, however, he refused to admit that it was he who gave McErlane liquor as at first charged by Moore, according to Warden Weideling.

Wants High Priced Men.

Moore, who apparently had recovered from his drunk of Friday, at which time he expressed a desire to "knock Judge McGoorty loose from his trousers," could not be located yesterday to be notified of his discharge. He left his home early and had not returned when detectives went after him.

"You fire any man irrespective of his political backing, who is not living up to the rules of the institution," said Hoffman to Warden Weideling. "I am going to ask the county board to appropriate funds so that I can employ first class men to assist you. What can you expect when the guards receive only $14 a month and the assistant jailers $193?

Crime Commission to Investigate.

"We have 779 prisoners at this time and only 75 guards to work in three shifts to take care of them. I have asked time and time again for additional guards, but have not received a single extra man."

Henry Barrett Chamberlin, operating director of the Chicago crime commission, announced yesterday that his committee on institutions will start an investigation of jail conditions next week.

BOOZE IN JAIL BRINGS NEW INQUIRY



Left to right: Assistant State's Attorney Charles Mueller, Capt. George Weideling, jailer; Sheriff Peter Hoffman, and Judge Thomas J. Lynch in conference yesterday over jail scandal developed when Frank McErlane and jail guards appeared in court intoxicated.

[TRIBUNE Photos.]

NUDE PICTURES MAY BAN PARKS' PENNY ARCADES

A ban on penny arcades at White City and Riverview park appeared in prospect yesterday following reports by the city board of censors that immoral pictures are being displayed.

Ethel R. McDowell, one of the censors, reported that she visited White City July 14 and discovered nude or semi-nude photos that were "most objectionable." Censor Anna M. Costello said she found the same kind of pictures at Riverview.

A third complaint came from Censor Samuel E. White who reported finding "the pictures of women in various stages of nudity" in an amusement arcade at 434 South State street.

In a communication to Corporation Counsel Busch, Effie D. Sigler, head of the bureau of censors, said she was informed the arcades had no city permits. Mr. Busch replied that, in his opinion, it would be necessary for them to get permits from the police department.

ACTS TO CLOSE PHILADELPHIA'S FAIR ON SUNDAY

Harrisburg, Pa., July 17.—[U. P.]—Attorney General George Woodruff announced today that he would institute quo warranto proceedings to force the closing of the sesquicentennial international exposition at Philadelphia on Sundays.

Prior to today's announcement by Woodruff, the attorney general's office has maintained that it had no power to interfere in the case, declaring that the officials of Philadelphia alone were empowered to act.



Robert Stratton, jail guard, who was discharged for drunkenness in Judge McGoorty's courtroom.

[TRIBUNE Photo.]

Revolution Breaks Out in Peru, Argentina Hears

BUENOS AIRES, July 17.—It is insistently rumored here that trouble of a revolutionary character has broken out in Peru.

FAMILIES FLEE AS MINE CAVE-IN ENGULFS HOMES

Wilkes-Barre, Pa., July 17.—(AP)—Thirty-five families fled their homes at Parsons today as a huge mine cave-in on the workings of the Glen Alden Coal company spread to the residence district.

The subsidences occurred over the Peach Orchard colliery where eight men lost thier lives in a mine cave in two weeks ago.

Two double houses have disappeared into the earth to a depth of about 70 feet and at least 20 other homes are undermined and in danger of falling. There has been no loss of life, residents of the danger zone having moved out before their homes collapsed.

Fearing that the cave in may spread to other sections, scores of persons worked feverishly today and tonight to move their belongings to solid ground. Many made homeless paced the streets weeping.

Arrangements were made tonight to open the high school building to care for those made homeless.

BRITISH POWER FOUND WANING IN DARK AFRICA

Territories Seethe with Discontent.

(Continued from first page.)

these territories, but its prestige there is not nearly so high as it used to be.

Kenya is supposed to be the great British colony of the future. Yet, I had not been many hours in Nairobi before I became aware of some of the reasons why Kenya is not progressing as it should. They were to be seen in a notice displayed in one of the hotels, the sale of a farm for coffee growing. "Owner going home," was the reason for the sale. It is a well known phrase in Kenya.

That is the real trouble with the modern British settler in Africa—he wants to go home after a year or two. So many people go to Africa with the hopes of making a fortune within a few years out of farming or mining. They wish to get rick quick and return to spend their fortune in and about Piccadilly. The African colonies are being exploited and not developed.

Indians Rout British.

But there is a much more sinister invasion in East Africa, and one that spells quicker ruin to British prestige. It is the Indian invasion. All along the coast, from Mombasa to Dar-es-Salaam, I found the Indian securely settled in his oriental fashion and possessed of all the real trade of the country. These Indians frankly regard the Britishers as honorable fools and fleece them of money and trade. Disliked as they are by the Africans, they are nevertheless all powerful. They own many buildings and huge tracts of land. They are the real rulers of East Africa.

In Tanganyika, which was once German East Africa, but is now mandated to Britain by the league of nations, the Indian trader is strongly intrenched.

Some weeks ago I leaned over the rail of a German steamer that was leaving Dar-es-Salaam. The band was playing a plaintive "Auf Wiedersehen" melody, and many German faces were turned longingly towards this town, where once had centered all their hopes in Africa. "We shall get it back," a German officer said to me. "The league of nations cannot deny us. We must be given a chance to display ourselves as settlers in Africa."

West Africa, too, is sending up its wisps of danger smoke across the horizon. In Nigeria, the Gold Coast, and Sierra Leone, there are murmurs of unrest among the natives.

The Black Peril.

But the really great danger to Britain in Africa today lies among the natives, those hordes of black savages whom witch doctors still hold in sway and for whom the gold mining towns of the Rand or the puny white settlements in Central or East Africa are merely leprous excresences on the face of the dark continent. If the black races of Africa should ever combine, white rule would be ended in a few hours.

There is one great unifying influence in Africa today, and that is Mahommedanism. Spreading from the north, it now possesses its millions of black converts in central and south Africa. Its teachers may be found among the Bantu tribes, in the wastes of the Kalahari desert, and in the kraals of the Zulus. Christianity is making no headway against this sweeping tide of Mahommedanism, which appeals to the African as the great fighting religion of the world.

KIP RHINELANDER'S WIFE SAILS FOR VISIT TO ENGLISH RELATIVES

New York, July 17.—[Special.]—Mrs. Alice Jones Rhinelander, mulatto wife of Leonard Kip Rhinelander, sailed for England today on the White Star liner Majestic protesting "undying love" for her husband, but denying that she expects to meet him.



MRS. KIP RHINELANDER. [P. & A.]

Behind her in the New Rochelle jail she left a man who gave his name as Louis George and who was arrested on her complaint. He appeared as an uninvited guest last night at her home, 763 Pelham road, while a farewell party in her honor was at its height.

With Mrs. Rhinelander when she sailed this forenoon was her mother, Mrs. George Jones. Both are going to England to visit Mrs. Jones' parents, Mrs. Rhinelander said.

SMITH VISIT TO COOLIDGE STIRS WET FIGHT TALK

Governor Will Be a Candidate Again.

BY ARTHUR SEARS HENNING.
[Chicago Tribune Press Service.]

Paul Smith's, N. Y., July 17.—[Special.]—The presence of Gov. Smith here has focused interest not only in the strength of the wet movement nationally and its effect upon the Republican party in the fall elections, but has centered interest upon Gov. Smith himself as the probable Democratic candidate for governor of New York and the leader in the wet cause as the Democratic aspirant for president.

While Gov. Smith declined to comment upon his plans there is every indication that he will accept the gubernatorial nomination and continue his efforts to strengthen himself for the presidential race. He still continues, while enjoying his vacation here, following his luncheon with the President yesterday, to be the puzzle of politicians and the popular hero of his constituents.

Cheered and Applauded.

His movements here today as he played golf and drove with his family and companions to Saranac were singled out by the crowds who cheered and applauded him. In truth he holds the center of interest in this community where President Coolidge is also spending his vacation and furnishes a sharp contrast with the quiet figure who presides over the destinies of the nation and who today did not leave his grounds, devoting the day to study and fishing.

With these two men here the observer naturally asks what will be the future politically. Already the gloomy forecasters have eliminated President Coolidge from the 1928 race, but he himself has shown no indication of his purposes. He remains sphinx like and self contained. The rumors have not disturbed his serenity.

Gov. Smith is altogether different. One sees in his every movement that he is going after the Democratic presidential nomination, and to strengthen himself much against his personal wishes and comforts, will accept the gubernatorial nomination in New York this year.

Picks His Own Ticket.

That Gov. Smith will dominate the situation in New York and name a ticket that will aid him and his plans is accepted here. Thomas F. Conway of Plattsburgh, is slated for the nomination for the United States senate. He is not any too strong and Republicans believe that he can not command enough strength to defeat Senator Wadsworth. It has always been understood that there is such a personal bond between Wadsworth and Smith that the latter would do nothing to defeat the senator.

While here Gov. Smith is seeing Democratic leaders and on his return will confer with Joseph P. Tumulty, who was secretary to President Wilson, at Lake Placid where are also assembled Democrats from different parts of the country who favor the injection of the wet issue into the Democratic national fight.

President Coolidge has shown every courtesy to Gov. Smith during his stay. He sent him a three pound pike which he caught himself this morning and wished him a pleasant rest in the mountains.

Sees Boys Rescued.

Today while seated on the piazza of his cabin with Mrs. Coolidge he saw secret service men and Commander Boone rescue four Canadian boys who had been capsized while sailing in Lake Osgood. The boys were stopping at the camp of Dr. Wilfred McDougall, a Canadian senator of Montreal. They were Arthur Dooner, Leonard Green, and Wilfred McDougall Jr. of Montreal, and Alan Walsh of Victoria, B. C.

Tomorrow President and Mrs. Coolidge will attend the First Presbyterian church at Saranac, while Gov. and Mrs. Smith will go to mass at St. Bernard's church, in the same town.

BEG YOUR PARDON!

Paul Berlenbach is described as light heavyweight boxing champion in the picture section of this issue. Berlenbach lost his title Friday night to Jack Delaney. The caption was written before that contest took place.

In THE TRIBUNE'S account of the killing of Arthur Carmichael after he had held up two University of Chicago students, his address was given as 9731 Blackstone avenue. Later investigation revealed that Carmichael did not reside at that address.

Courts Begin 2 Months of Vacation Tomorrow

The two months' summer vacation in the Cook county courts begins tomorrow. Superior Judge Jesse Holdom and Circuit Judge Ira Ryner will hear emergency matters this week.

M & C

Miller & Co.

Now Located at 616 South Michigan Near Blackstone Hotel

BUY NOW—and Save on Finest

FURS

Miller-Quality Furs on sale tomorrow at August prices—make your selections now—complete displays of advance 1927 models—pay only a deposit and we'll gladly hold your new furs, storage free, until wanted. Be sure to visit our new store—see our immense vaults—and be prepared to obtain the best fur values in America in highest quality furs—**Miller, first in fine furs!**

Write for Our Catalog



EXTRA! Monday This Newest Tailored Genuine MINK COAT per'fectly matched skins—$1,400 value at $895

Krimmer Coats— Smart tailored models. Beautifully matched—tomorrow reduced to $645, $575, $495 and $325

Raccoon Coats— New college and motor models—fine silky skins. Reduced to $325, $295, $245 and..... $195

Caracul Coats— Black, gray and bronze—fox and sable trimmed. Reduced to $695, $485, $375, $265 and $125

Leopard Coats— Baby Leopard and Leopard Cat—rich Fox, Fitch and Beaver trimmed. Reduced $745, $595, $475, $365 and..... $295

Mink Coats— New Paris models—select skins—largest display west of New York. Reduced $3,500, $1,950, $1,450, $895 and..... $795

Ermine Coats— Platinum, cocoa, white—rich summer Ermines, Sables and Mink trimmed. Reduced $1,450, $985, $785, $645 and $495

Jap-Mink Coats— Select skins—also Jap-Weasel of rich Mink shades—self and Fox trimmed. Reduced $625, $545, $425 and..... $325

Muskrat Coats— Fine silver and gold skins—trimmed with Fox, Squirrel, Fitch. Reduced $295, $245, $195 and $145

Squirrel Coats— Natural, cocoa, beige and viatka—smart new models. Reduced $845, $685, $485, $375 and $295

SPECIAL! HUDSON SEAL FUR COATS

Regular and extra sizes—select skins—beautifully lined—trimmed with Squirrel, Mink, Marten, Beaver, Fitch. Reduced now to $645, $495, $345, $295, $245 and $175

Trade in Old Furs—We make liberal allowances for old furs—bring them in—or we'll send for them. Get new furs—and pay part with your old.

"Largest Fur Displays in Chicago"

Starck

Manufacturers—210-212 S. Wabash Ave.—Estab. 1891

BEFORE WE MOVE

rather than run the risk of damage in moving, all floor samples, used and exchanged instruments will be sacrificed for immediate sale.

LAST FEW DAYS

17 Player-Pianos $215

These players are in unusually good playing condition. Many well-known makes are represented. You'll find many good values at this special price.

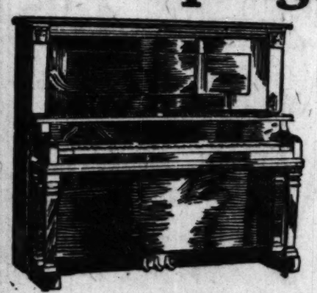


$2 A Week

Take Advantage of This Wonderful Opportunity to Purchase a Player for Less Than the Price of an Upright Piano

Open Every Evening

21 Upright Pianos



To be sold at this extremely low price during our Removal Sale. Choice of world's famous makes, all styles, sizes and woods, including Steinway, Knabe, Chickering, etc., as low as

$25

TERMS $1 a Week

Rather than sell these used pianos to dealers we offer choice of great stock for immediate sale at cut prices and terms to suit.

Sale Starts 8 A. M., Monday, July 19th

Grand Pianos

REPRODUCING GRANDS

8

Special Values

latest model, nearly new, dainty small Grand Pianos. Wonderful tone and action. Beautiful finish. Greatly reduced, as low as

$380

Terms, $3 a Week

If you want a real high-class Grand Piano at practically half price, see these special values while they last. Every instrument brand new and fully guaranteed.



One of the beautiful Grand Pianos included in this sale is illustrated above.

Reproducing Grands

Floor samples, latest style, rich tone and beautiful finish, a few as low as..... $625

Removal Sale

VICTROLAS BRUNSWICK EDISON—ETC.



and many other used upright and console models as low as $25

Phonograph Outfit $59

FREE Floor Lamp and Selection of Latest Music



Beautiful Queen Anne Console, mahogany finish, guaranteed to give complete satisfaction.

Terms $1 a Week

5-Tube Radio In Console Cabinet



Beautifully designed, handsome walnut cabinet, containing storage space for all accessories, enclosed loud speaker.

Terms $10 a Month

$87

Complete *Including All Tubes, Batteries Ready for Use*

No Money Down

—we will accept your present piano, radio, phonograph, or other musical instrument as first payment. If you have no instrument to trade in we will arrange the first payment to suit you.

Begin Payments In September

Starck Pianos

This sale includes our tremendous stock of Famous Starck Upright, Grand and Player-Pianos; used and endorsed by many famous schools, conservatories, colleges and music teachers; made in our own factory and guaranteed 25 years.

P. A. Starck Piano Co.

Manufacturers of Starck Grand, Upright and Player-Pianos

210-212 S. Wabash Ave. (Near Adams) Chicago

OPEN EVERY EVENING

RING WAR TOCSIN IN POLAND; STOP ALL ARMY LEAVES

Pilsudski Sees Menace from Lithuania.

BY FLOYD GIBBONS.
[Chicago Tribune Press Service.]

WARSAW, July 17.—Military leave in the Polish army was suspended today for the remainder of the year. This announcement was made by Marshal Joseph Pilsudski following a conference with military chiefs whom he called together in Warsaw for consideration of the problems of national defense.

The marshal's supporters interpret the sudden action as necessitated by conditions on the frontiers, while the conservatives and anti-Pilsudski organs consider the latest Pilsudski order as a new gesture in a war scare campaign intended to arouse the fear of imminent foreign danger and detract public attention from the internal political situation.

News of the cancellation of army leaves appearing in the government papers today caused widespread depression, especially in the ranks, where the peasant soldiers are accustomed at this time each year to receive permission to return to their farms to assist their families in harvesting the crops.

Reports Lithuanians Massing.

The announcement carries no explanation for the suspension, which is put into effect for the first time since the summer of 1921 when Marshal Pilsudski held all his men to the colors to defend Warsaw from the bolsheviks. Other Pilsudski newspapers continue their campaign of publishing alarming reports of the condition on the Lithuanian and Russian frontiers.

One newspaper tells of a large movement of Lithuanian troops singing "March on Vilna," while another journal demands to know why the soviet troops continue to fire on the Polish border patrols in the vicinity of Komanska. Conservative journals report that their correspondents, located at these points on the frontier, are unable to confirm the alarming reports published in the Pilsudski press.

Raise War Cry.

Articles concerning various developments in Germany, Russia, and Lithuania are being given great prominence, emphasis being placed on the war cry that Poland must be prepared to defend the life of the republic on every one of three hostile frontiers.

A large section of the Polish masses is ready any time to accept such news as a grave warning from their national hero and patriot in whose honesty of purpose they hold great faith, but the politicians believe that the marshal is resurrecting the war scare, even at the risk of actual war, for the purpose of suppressing a growing demand for a statement as to the government policy, and at the same time diverting attention from the marshal's gradual loss of political support in the diet.

Marshal Pilsudski's leading newspaper supporter give prominence to a report of the existence of a secret military treaty between Germany and Lithuania, directed against Poland. The report was credited to newspaper correspondents in Berlin and quoted the German pacifist, Herr Foerster, as having revealed this treaty in a secret meeting of a socialistic club in Berlin.

German Aid Reported.

According to this report, which was widely reproduced and discussed, Germany has agreed to place capital at Lithuania's disposal for the establishment of war matrial plants in Lithuania for the manufacture and storing of war materials, which are forbidden in Germany by the Versailles treaty, but which would be available for Germany in Lithuania in the event of hostilities.

This arrangement, which would be facilitated by the common frontier of Germany and Lithuania east of East Prussia, would have the effect of giving Germany potentiality of rearming herself. The reported treaty sets forth that Germany must support Lithuania's claims for Vilna, the old capital of the country, which Poland took by force in 1921.

Whether this report is true or not, it's widespread publication throughout Poland, and its emanation from Pilsudski sources, has served to raise a scare of foreign aggression, which the politicians say is Marshall Pilsudski's aim to divert the public's attention from the country's critical situation.

Strife on Border.

Lithuania's continued refusal to reopen relations with Poland until its "stolen capital" is returned and Poland's successful resistance to all demands to relinquish it, leaves the controversy a clean cut one and a cause for war at any time either contestant wishes to resort to arms.

The Polish-Lithuanian frontier has been closed now for several years, with armed guards patroling it and the sentries occasionally taking pot-shots at each other. Every now and then incidents which tend to further intensify the feeling on both sides occur on the border.

The closed frontier has caused serious economic losses to both Poland and Lithuania. They also involve great damages to English interests which control large Polish lumber concessions since logs can no longer be transported down the Niemen river to the Baltic. The cessation of this traffic has greatly affected the Lithuanian transport and shipping industries with resultant unemployment. Economically and politically and militarily, the general situation bristles with bitterness.

Transfers General.

Both countries have strong military forces facing each other on the frontier. The Lithuanians are based at Kovno and are in rail communication with Königsberg and Riga, while Poland's forces are based at Vilna, Grodno, and Suwalki.

Further attention to the situation was attracted by Marshal Pilsudski's sudden visit of inspection to the Lithuanian frontier, with the additional fact that he gave orders for the transfer of Gen. Zeligowski from his post at Warsaw to Vilna, where he is now, not in command of the troops, but on a secret mission. Gen. Zeligowski is ex-minister of war and it was he who captured Vilna when Marshal Pilsudski was chief of state. He is a former Russian general and is credited with being one of Marshal Pilsudski's few confidantes.

Print Secret Telegrams.

New elements entered into the international intrigue with the publication by the anti-Pilsudski press of secret telegrams transmitted between Poland's general staff and the Polish nineteenth army division at Vilna. These messages mention the names of several unknown women and give a curious air of mystery to the course of events.

The first message reads, "Wanda is going to England tomorrow and asks for final instructions. Commander happy."

The second message was, "Mrs. Olga here with children and commander is contented."

The third message reads, "Sofia feeds the commander strawberries and makes him laugh."

Believes England Interested.

The anti-Pilsudski papers are publishing these messages, and say that "commander" refers to Pilsudski, and there will be further revelations concerning Wanda, and these will have to do with Polish-English affairs, particularly with reference to the Indian office at London. While no further details are given now, the mysterious messages have served to revive the belief that England is interested in employing Marshal Pilsudski's assistance to counteract the spreading of Red propaganda in England and India.

Additional weight to the war scare was given by a report found in a Pilsudski newspaper of a recent speech by the soviet minister Radek, in which the Russian is quoted as saying that "Russia's armies must be so great and strong and efficient that they'll be able to take Warsaw before Marshal Pilsudski's legions can cross the Russian frontiers."

GROWING IN THE DESERT



JUDGE REBUKES ATTORNEYS FOR DIVORCE SPEED

Too much enthusiasm in attempting to obtain a quick divorce for their clients gained a reprimand yesterday for Attorneys Frank E. Cantwell and Myer H. Gladstone from Superior Judge Joseph Sabath. As a punishment, the judge said the divorce case would not be heard for at least two months.

The attorneys represented Mrs. Mary Warren Davis, 2613 Hampton court, and Harry A. Davis, wealthy insurance broker at 33 South Clark street. Immediately after the divorce bill was filed Friday the lawyers asked Judge Sabath to hear the case. He refused and the attorneys then went before Judge John J. Sullivan. They obtained a hearing, but Judge Sullivan yesterday morning told them to take the case back to Judge Sabath.

"If I were not sure from a personal investigation of the facts that you did not obtain the second hearing maliciously, I would cite you for contempt of court," remarked Judge Sabath. "There will be no thirty minute divorces in my court."

Chicago Police Asked to Hunt for Stolen Airship

The Chicago police were asked yesterday to search for an airplane that was stolen from a hangar in Richmond, Ind. Chief of Police Eversman of the latter city reported that the craft was believed to have headed here. Sergt. William Rohan ordered his squad to try to find it if it lands.

STORES OPEN EVENINGS
7524 Cottage Grove Ave.
1955 W. Garfield Blvd.
805 S. Broadway
Gary, Ind.
605 W. 26th St.
7713 S. Halsted St.
8828 Commercial Ave.
4031 W. Madison St.

WURLITZER
PIANOS—ORGANS—HARPS—MUSICAL INSTRUMENTS

STORES OPEN EVENINGS
1627 Belmont Ave.
3323 Lawrence Ave.
6801 Sheridan Rd.
2640 Milwaukee Ave.
3156 Sheridan Rd.
4059 Lincoln Ave.
725 Main St., Evanston, Ill.

329 SO. WABASH

FULL LINE OF WURLITZER INSTRUMENTS AT ABOVE ADDRESSES

QUALITY!

Wurlitzer Studio Model Pianos Represent the World's Greatest Values

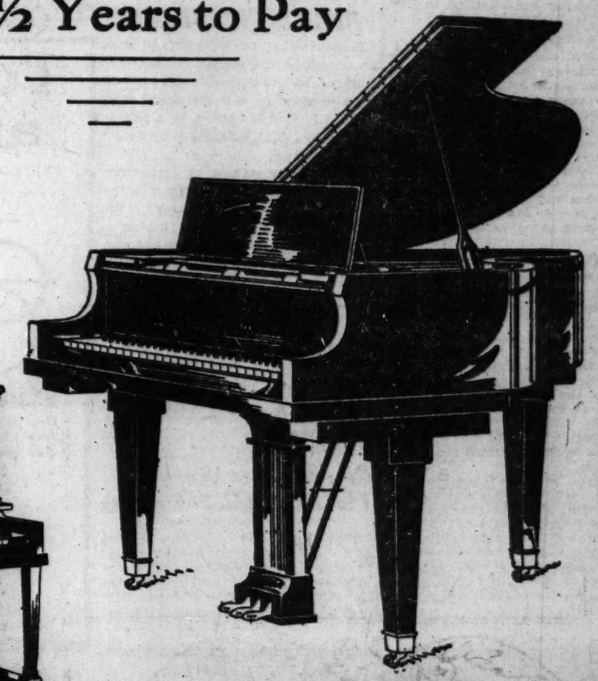
IN CHOOSING A PIANO for your home, consider the new Wurlitzer studio model! They are built with the same exacting care that has distinguished Wurlitzer-made instruments for nearly two centuries. The constantly increasing demand makes possible these low prices. Prospective piano purchasers should consider the new Studio Models—Wurlitzer-made and Wurlitzer-guaranteed! See these new models tomorrow!



Wurlitzer Studio Upright
$295

HALF the size and weight of the regular piano. Full 7⅓ octave scale. Faultless tone of exceptional volume and richness. Children delight in playing it.

2½ Years to Pay





WURLITZER STUDIO PLAYER
$445

A WONDERFUL value! The Studio player embodies many new player features found only in instruments selling at $200 more. Call tomorrow and try it yourself.

WURLITZER STUDIO GRAND
$625

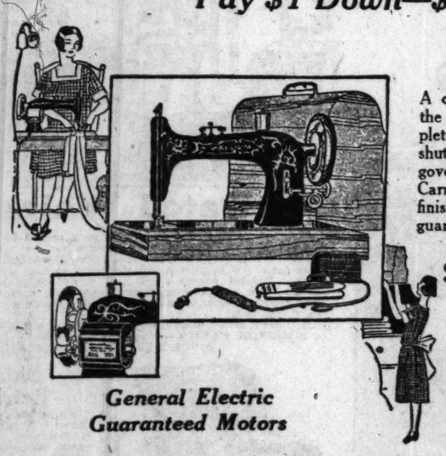
THERE could be no more ideal piano for any home than this dainty Studio model grand. Its charming size, the beautiful, sweet tone quality and the exacting workmanship will glorify the atmosphere of any home, and the price—only $625! Terms. Pianos taken in exchange.

Astounding Two-Day Specials in

NEW HOME MAKE

Electric Sewing Machines

Pay $1 Down—$1 Weekly



$50 Climax Portable Electric

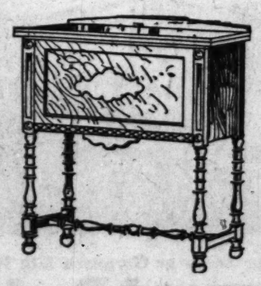
A compact Electric Sewing Machine, made by the New Home Sewing Machine Company, complete with full set of attachments. It is a long shuttle model with patent foot rheostat, which governs sewing speeds. Carrying case in walnut finish with handle. Fully guaranteed $38.95

$70 Greyhound Portable

A light-running Greyhound Portable Electric, made by the New Home Sewing Machine Company, in a handy, walnut-finished carrying case. It has a built-on General Electric motor. Complete with full set of attachments. Fully guaranteed $49.50

General Electric Guaranteed Motors

$135 De Luxe Greyhound Console Electric



The most popular of all furniture models in sewing machines—just lift the lid and you are ready to sew. It is the Greyhound De Luxe Sewing Machine, of New Home make. It has patent knee control and positive tension. Fully guaranteed..... $89.75

Only a Limited Quantity to Sell at This Very Low Price!

Loop Store Only Hartman's *Loop Store Only*

A National Institution—Everything for the Home

New Loop Store—WABASH AND ADAMS—2d Floor "L" Entrance

16 Hartman Stores: CHICAGO MILWAUKEE MINNEAPOLIS ST. JOSEPH OMAHA DENVER

"Visit Toyland"



6 FAMOUS GIBSON Photographs $5

Regular price $20 per dozen, grown ups included. We guarantee satisfaction.

GIBSON STUDIOS
32 S. WABASH AVENUE
Phone Central 2401
Open Sundays
Present This Ad Before Sept. 1st

Monthly Buys a New

$5 ORTHOPHONIC VICTROLA!

The World's Greatest Invention

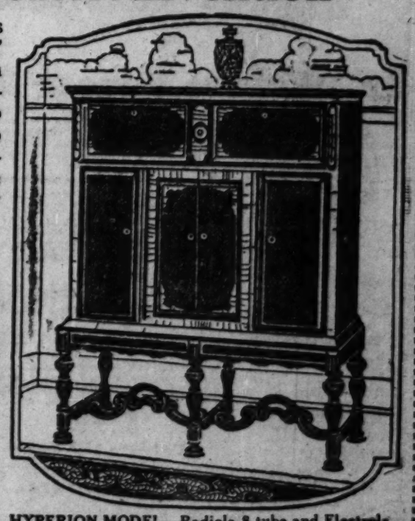
Buy a new Orthophonic Victrola—quick delivery on orders placed tomorrow. If you have never heard this "miracle" Victrola, come in now. New in principle—new in design and new in musical results. See the new Victrola and Radiola combination. A wonderful outfit—no batteries—no wires—no exposed horn. Can be easily moved from room to room. A genuine Super-Heterodyne Radiola and Orthophonic Victrola. Come in tomorrow. It makes a difference where you buy your Orthophonic Victrola—get Wurlitzer service; it costs no more."

Orthophonic Models

CONSOLETTE	$ 85
COLONY	110
GRANADA	160
CREDENZA	300

Radiola and Orthophonic Combinations

ALHAMBRA I	$350
ALHAMBRA II	425
FLORENZA	550
BORGIA I	675



HYPERION MODEL—Radiola 8 tube and Electrola combination.

DEMONSTRATION TOMORROW!
NO OBLIGATION TO PURCHASE

Wurlitzer, 329 S. Wabash Ave. T-7-18

Send information regarding the instrument I have checked. No obligation.

☐ Orthophonic Victrolas
☐ Studio Grand
☐ Studio Player
☐ Studio Upright

Name.....
Address..... Phone.....

CATHOLICS OPEN BOYCOTT WAR TO HUMBLE MEXICO

Hope to Cut Excise, Force State to Relent.

BY JOHN CORNYN.
[Chicago Tribune Press Service.]

Mexico City, uly 17.—The united Catholic party held a grand reunion here last night behind closed doors to consider the church situation under the new decree governing the church and religious schools. Persons who attended say the Catholics decided to enforce a virtual boycott against the government, urging all Catholics to refrain from using articles from which the government receives its greatest income.

The people are urged not to purchase silks or other articles of luxury bearing heavy import duties and to avoid the use, where possible, of postage stamps, liquors, foreign and native tobacco, and all forms of merchandise subject to heavy excise duties. The churchmen resolved not to buy lottery tickets, as they constitute a considerable part of the government's income. Catholic women have decided to give up all social functions.

To Organize Catholics.

The United Catholics plan a Catholic committee in every town, village, and community of Mexico to carry out the resolutions of the grand central committee.

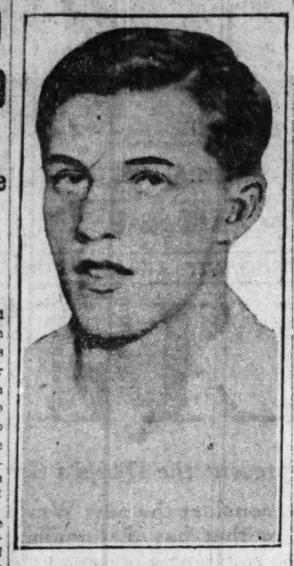
To the question, "How do you propose to prevent the sale of lottery tickets and luxuries?" a prominent priest replied today: "Easily. We will boycott the commercial houses selling them and as the Catholic purchasing power is enormous we will be able to effect our aims without other pressure."

To Pray for Mexicans.
[Chicago Tribune Press Service.]

ROME, July 17.—Arrangements for the offering of special prayers on Aug. 1 for Mexican Catholics have been published by the Vatican. The pope will celebrate the mass in the Pauline chapel, the same service being held in all the Roman Catholic churches. It will consist of the adoration of the blessed sacrament for an hour, with the chanting of the "Miserere." Only the intimate court of the pope will be admitted to the ceremony, which the pope is to conduct.

The queen of Italy today presented the churches of Assisi, where St. Francis was born, with four altar coverings valued at 300,000 lire ($10,200). The gift was made on the eve of the anniversary of the famous saint's death, which also was the occasion of the government's restitution of the convent of San Francesco to the Franciscan friars, indicating further efforts of the government to prepare to close the rift between the state and the Vatican.

ROBBER ARRESTED



JOSEPH BUSHELL.
[TRIBUNE Photo.]

SAFEBLOWER AND WIFE, ALLEGED BIGAMIST, SEIZED

Joseph Bushell, stickup man and safeblower with a long record, and his wife, Ruth, an alleged bigamist, were arrested yesterday in the Jackson Beach hotel, 1552 East 63d street, by a detective bureau squad commanded by Sergt. Alva Stevesson.

Bushell was wanted in connection with the killing of a watchman in the plant of the Cascade laundry, 79th street and Racine avenue, during a burglary in March, 1925. He had also forfeited bonds after being arrested for a safe blowing in the Modern laundry, 58th and Halsted streets. With him the detectives arrested Russell Grandell, of Toledo, also believed to have been involved in robberies.

The girl, it is said, married a man by the name of Davis three years ago and later went through a marriage ceremony with Bushell without the formality of divorce. She has a 3 month old girl, who is now in charge of her relatives. The three prisoners are held at the detective bureau.

Geneva Police Discover Plot Against U. S. Embassy
[Chicago Tribune Press Service.]

GENEVA, July 17.—The United States embassy here is heavily guarded day and night by police, who believe they have uncovered a plot to commit an outrage in the name of Nicola Sacco and Bartholomeo Vanzetti, who recently were condemned by a Massachusetts court for murder.

CLAIM MEXICAN TRIED BLACKMAIL ON EVANGELIST

Aimee Case Waits Grand Jury Quiz Tuesday.

BY GEORGE SHAFFER.
[Chicago Tribune Press Service.]

Los Angeles, Cal., July 17.—[Special.]—The war of affidavits upholding and attacking Aimee Semple McPherson's story of six weeks captivity by kidnapers in Mexico, continued vigorously today.

Mrs. McPherson's counsel, composed of Arthur Veitch, attorney in chief; Roland Woolley and Leonard Hamner, sprung one more surprise during the day than did the police and district attorney's office.

Veitch made public an affidavit by William Appel of Douglas, Ariz., which recounts that Appel acted as interpreter for the woman evangelist and Mayor Ernesto Boubion of the Mexican town of Agua Prieta on July 2. On that day Mrs. McPherson visited Agua Prieta in attempt to trace her movements during the time she asserts she was escaping from a kidnap hut in Sonora, near Douglas, Ariz., where her dramatic reappearance ended six weeks of mourning while she was believed drowned.

Appel's affidavit says that Boubion arranged a conference at the Curio cafe, Agua Prieta, at which the Mexican mayor, Mrs. McPherson and Appel were present.

The affidavit says that the mayor accused the evangelist of being in Agua Prieta two days before her appearance in Douglas and intimates he was willing to keep the story to himself for a consideration.

Officers in charge of the investigation today checked up the reported identification of Mrs. McPherson as one of a party with two men who made a brief stay at Jacumba Hot Springs, in the mountains between San Diego and Imperial county, California, shortly after May 18.

Asked for Seclusion.

B. L. Vaughn, owner of the resort, today told district attorney's operatives that a large blue car drove up to the hotel several days after the disappearance of Mrs. McPherson. The driver came to the office and asked for secluded apartments. Their meals were all served in the apartments and they left, leaving money on the table to pay their bill.

"The affair seemed peculiar," the hotel man said, "but when Mrs. McPherson's pictures appeared in the newspapers the woman in the car, although she was veiled, bore a marked resemblance to Mrs. McPherson and everything was so mysterious I believe it was she."

The district attorney's staff today pointed to discrepancies in the affidavit of Mrs. V. R. Umphrey, presented on Mrs. McPherson's behalf yesterday, in which Mrs. Umphrey swore that it was she and not Mrs. McPherson who was observed outside the Café Internacional in Agua Prieta several days prior to Mrs. McPherson's appearance in Douglas.

The officers said Mrs. Umphrey swears she was in Agua Prieta on June 15 while C. E. Pape of Tucson, Ariz., who made the identification before the grand jury, swears to seeing Mrs. McPherson in Agua Prieta on June 18.

Wire from Ormiston.

A telegram signed, "Kenneth Ormiston," addressed to the mayor of Los Angeles and the county grand jury was received from Norfolk, Va., late today.

The wire reads: "I stand to clean up hundred thousand in Norfolk, Va., real estate boom. Will sue Los Angeles if don't stop rotten stories about me. Will not leave Norfolk until boom is over or clean up big. Cut out the bum stuff or will pay dear for it."

The Los Angeles Times tonight received a telegram, signed Ormiston, from New York City.

"I wired Keyes Wednesday from here," it said. "Yesterday he gave out contents with intimation that it came from North Carolina. Ask Keyes why he thus gave support to idiotic Carolina story when he knew wire came from New York. Ask him why he has not published my letter."

Ormiston at one time was operator of Mrs. McPherson's Angelus temple wireless broadcast station and disappeared after being questioned by officials regarding his relations with the woman pastor and his knowledge of her disappearance. Witnesses testified that he was seen with her in two California towns a day or two after her disappearance.

Hold Arizona Suspect.

Los Angeles, Cal., July 17.—(AP)—Federal authorities at Gila Bend, Ariz., are holding a man whom they believe has knowledge which may substantiate Aimee Semple McPherson's kidnaping story, police were informed here tonight.

Representatives of the United States marshal's office were reported to have taken the man, who gave his name as Harry Moore, into custody and federal authorities are working on the theory that Moore can lead them to the hiding place of a border character known as "Steve." Mrs. McPherson has maintained that a woman known as "Rose" and a man named "Steve" were her abductors. Moore is said to have admitted that he "knew Steve."

Senator Oddie Wounded Accidentally by Hunter

Reno, Nev., July 17.—(AP)—U. S. Senator Tasker Oddie of Nevada was painfully, but not seriously, injured while on a hunting trip yesterday. A shot from a shotgun fired by a fellow hunter struck him in the face below the left eye.

Implicate Americans in Venezuela Revolt Plot
[Chicago Tribune Press Service.]

HAVANA, Cuba, July 17.—Nearly 500,000 rounds of ammunition, together with guns and revolvers, were captured here tonight as they were being loaded aboard a ship chartered by Venezuelan revolutionists. Several Americans are implicated.

Baroness de Rothschild Loses $30,000 Necklace
[Chicago Tribune Press Service.]

PARIS, July 17.—The young Baroness James de Rothschild reported to the police yesterday that she lost one of the Rothschild family heirlooms, a pearl necklace worth 1,200,000 francs ($29,480), at the women's automobile club race meeting.

Toric Eyeglasses and Spectacles

FITTED TO YOUR EYES AFTER A THOROUGH TEST BY OUR REGISTERED OPTOMETRISTS

—at Chicago's Lowest Price



Finest quality lenses used. Ground in any size or shape you select. Fitted into any style frame you select.

$4

Others Ask Up to $10 for Identical Glasses

Our price, $4, includes the thorough examination. Any style lenses you select. Any style frame. The glasses complete for.....

The newest style Colonial Glasses in eyeglass or spectacle style or with shell rims are included.

LEITER BUILDING STORES
STATE, VAN BUREN to CONGRESS Sts.

Private Examination Rooms

Our optometrists make corrections for nearsight — farsight and astigmatism.

We Give and Redeem S&H Green Stamps

Leiter's—Main Floor—Balcony

FOR Headache



BAYER

ASPIRIN

TAKE "BAYER ASPIRIN"—Genuine

Proved safe by millions and prescribed by physicians for

Headache Pain | Colds Toothache | Neuralgia Neuritis | Lumbago Rheumatism

DOES NOT AFFECT THE HEART

Safe

Accept only "Bayer" package which contains proven directions.

Handy "Bayer" boxes of 12 tablets
Also bottles of 24 and 100—Druggists.

Aspirin is the trade mark of Bayer Manufacture of Monoaceticacidester of Salicylicacid

KERMANS
Uptown and Downtown

FINAL CLEARANCE

450 Summer Dresses

$15

formerly priced to $65

Uptown—4720 Sheridan Road
Downtown—160 No. Michigan

KERMANS



Windsor Rocker Clearance

A special clearance of sturdy and authentic Windsor rockers at a drastic cut price insures this unusual value. Brown mahogany finish gumwood; cane panel back and full cane seat. $25.00 value; special at

$17.90

$1.00 Down. $1.50 Monthly.

Goods Bought Now Held for Later Delivery if Desired

STRAUS & SCHRAM
ESTABLISHED 1882

These Bargains on Sale at All 3 Stores

665-667 W. Madison St.
Near Union Street—1 Block East of Halsted
Open Every Saturday Evening till 9

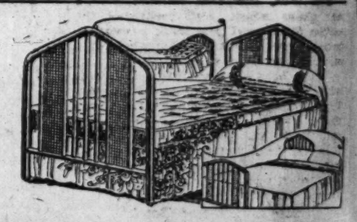
3318-3322 Lincoln Ave.
½ Block South of Paulina St. "L" Station
Open Thursday and Saturday Evenings till 9:30 o'Clock

834-836-838 W. 63d St.
Northwest Corner Green St.—1 Block West of Halsted
Open Thursday and Saturday Evenings till 10

Adjustable Head Rest Double Da-Bed

A couch by day, a full sized bed at night. One half lifts right over the other. Adjustable head rest. Windsor design. All steel walnut finish. With soft, comfortable, all cotton mattress. Cretonne covered with flounce. Room for bedding..... $28.90

$1.00 Down, $2.50 Monthly.



3rd Week of Dominating Clearance Sale Values



7-Pc. Walnut Veneer Dining Suite

A Dining Room Suite of enduring construction, charm and graceful beauty, priced for this sale to insure QUICK CLEARANCE. Each piece is made with genuine Walnut Veneer tops, fronts and sides in combination with gumwood, finished in high light two-tone walnut. It is an excellent example of fine American cabinet work on a truly Renaissance design. Beveled edges and beautiful turning distinguish each piece.

Price for 60-inch Table, 5 Diners and one Arm Chair in Jacquard upholstering, 7 pieces..... $119.00

$10.00 Down, $8.00 Monthly

$119

66-inch BUFFET $74.00
$5.00 Down, $5.00 Monthly
42-inch CHINA CABINET.. $62.00
$5.00 Down, $4.50 Monthly



Special

End Table Clearance

Made of selected gumwood in rich walnut finish; sturdily constructed; with book trough. Worth $3.95, special at $2.45



Walnut Finish Chifforobe

A special clearance of Chifforobes that insures a saving of ¼ to ⅓. Combines the utility of a wardrobe with the convenience of a dresser. Has genuine French plate mirror; built of selected gumwood, rich walnut finish. Extra special at

$29.95

$1.00 Down, $2.00 Monthly

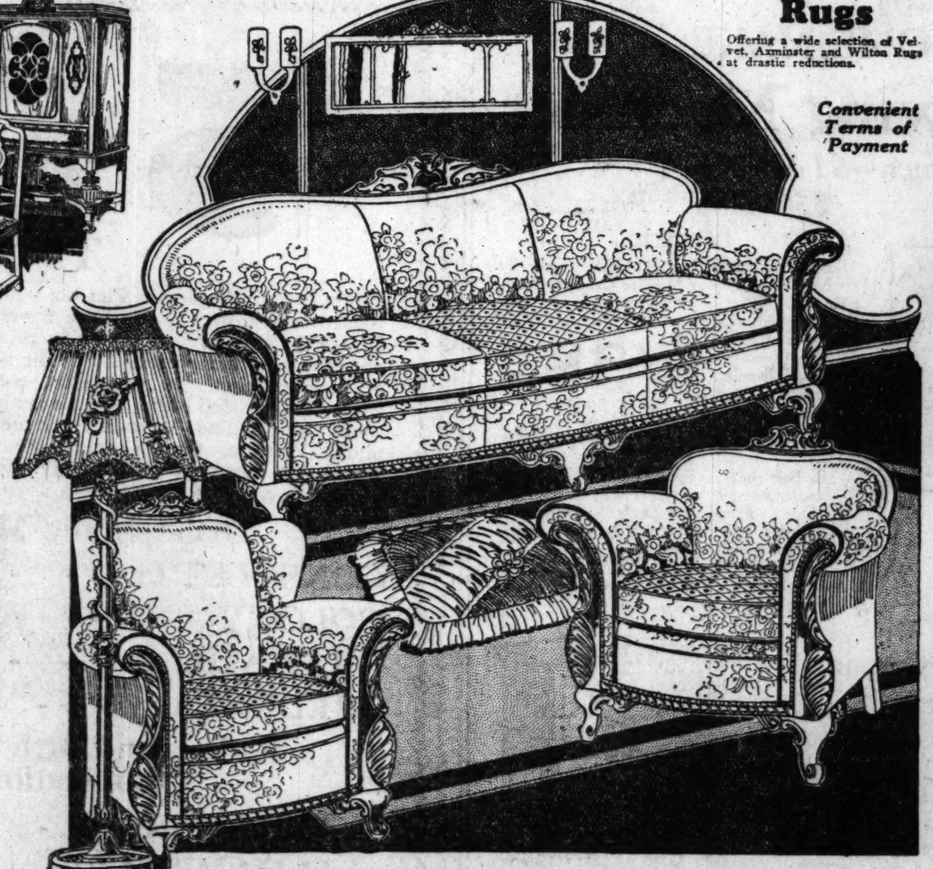


3-Pc. Spring Seat Fibre Reed Suite

A special clearance of better quality Fibre Reed Suites at savings of one-fourth to one-third. Made with overstuffed automobile spring seats; finished in parchment or gray, with black, gold and red art stripe. Unusually wide and comfortable. Upholstered in good wearing extra weight cretonne in striped design to match finish. Extra size Divan, Arm Chair and Arm Rocker. Entire 3-piece suite, $95 value. Chaise Lounge to match.....$33.90; $3.00 Monthly
Fibre Reed Table.....$6.75; $1.00 Monthly

$68.60

$5.00 Monthly



Choice of Silk Shade Floor Lamp or Gorgeous Silk Pillow Free

3-Pc. Genuine Jacquard Parlor Set

$10

A price smashing clearance of one of America's famous Parlor Suite factories makes this sensational price saving value possible for you. Each piece is superbly carved with newest wood frames; serpentine tops and swelled fronts; luxuriously overstuffed, and covered in every desirable shade of GENUINE JACQUARD with loose spring cushions in reversible damask; shaped arms; spring seat and back. Genuine JACQUARD is germ and moth resisting.

Overstuffed Davenport, Club Chair and Fireside Wing Chair. Entire 3-piece Suite, $265.00 value.....$199.00
$10.00 Down, $10.00 Monthly

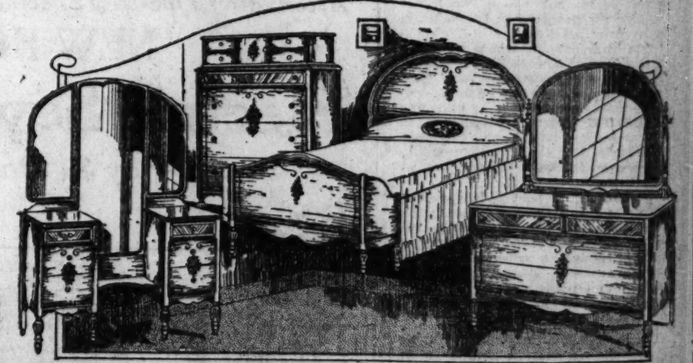
$199

Silk Shade Floor Lamp or Silk Pillow FREE

Rugs

Offering a wide selection of Velvet, Axminster and Wilton Rugs at drastic reductions.

Convenient Terms of Payment



Decorated Walnut Bedroom Suite

A truly magnificent Bedroom Suite at a special reduced CLEARANCE SALE price. Each piece is of genuine walnut veneer in combination with gumwood, finished in two-tone high light walnut. A soft tone floral spray decoration in natural delicate colors on each piece, adds to the harmony. Beveled edges; fluted and turned legs and standards. Fine cabinet work marks every step of the construction. Genuine French plate mirrors; genuine mahogany drawer bottoms; dustproof construction throughout.

FULL SIZE BED, LOW BOY and choice of either 50-INCH DRESSER or 3-MIRROR VANITY—3 pieces ($200 value). Now.....$148.00
$10.00 DOWN, $10.00 MONTHLY

$148



Coxwell Chair Clearance

A chair that will add cheer and comfort to your home now at a dominating clearance price. Luxuriously soft and comfortable; the ideal lounging chair; full spring construction; best velour upholstery.

$40.00 Value at

$29.90

$1 Down, $3 Monthly

Side Icing Refrigerator

One of the biggest values we have ever offered in a side icing refrigerator. Has fine white enamel provision chambers; thoroughly sanitary; automatic trap locks; saves ice. Extra special at only $26.90

$1.00 Down, $2.50 Monthly





5-Piece "Dinette" Breakfast Set

Table Extends to 5 Feet—Oriental Brown, or Blue and Gray

New "Dinette" set, with extension top table that opens to 5 feet. Choice of grained and striped Oriental Brown with chairs in Red Leather, or Blue and Gray with chairs in Blue Leather; 5-piece set, $65.00 value.....

$47.85

Only $4.00 Monthly

SLAIN BANDIT'S PAL TELLS OF STUDENT HOLDUP

Admits Being with Carmichael; Used Glass Gun.

Dexter Clyde Harrison, 23 years old, itinerant railroader, identified yesterday as the companion of Arthur Carmichael, 24 years old, alias Blackie, alias Arthur Ruth, paroled convict, when Carmichael was shot and killed Friday night after having held up two University of Chicago students, admitted his part in the robbery to Sergt. James Fitzgerald, chief of detectives at Hyde Park police station.

"Sure, I was with 'Blackie'; but I was only the extra guy. I didn't do nothin," Harrison declared.

Harrison was taken into custody in his room at the New Central hotel, 500 South State street, by Sergt. J. F. Mulcahy of the detective bureau, a few hours after Carmichael had been shot. The two of them had held up George Gray, 6200 Greenwood avenue, and Miss La Verne Lane of 5621 Woodlawn avenue, as they were walking on 57th street between Kimbark and Woodlawn avenues. Carmichael, so the stickup victims assert, flourished a gun and took $14 from Gray.

One Hides, Other Is Slain.

A few moments later Gray came upon Policemen John Leddy and Joseph Conlan in a flivver. The three gave chase. Harrison was hiding in an areaway, but Carmichael, fleeing, dropped with a policeman's bullet in his temple and died shortly.

Cards in the dead man's pockets sent the police first to 940 North La Salle street to question Gene Renault, former pugilist, then to the New Central hotel where interviews with Joseph Kelly and Gene Roland led them finally to Harrison's room. Harrison was dressed, and he was fidgety. Taken into custody he admitted that he had been with Carmichael.

"No, I ain't got no home, you might say," Harrison told Sergt. Fitzgerald. "My parents split up when I was a kid. The old man's a section hand down in Missouri, I believe. I was born in Peoria, but I just come from Battle Creek, Mich., a couple of weeks ago.

Got Girls in Jackson Park.

"I met Carmichael, we always called him 'Blackie,' a few days ago. He used to work in a restaurant up north. That night we went to Jackson Park and picked up some girls. Last night 'Blackie' asked me did I want to pick up some change. I says, 'How,' and he says, 'Easy. You don't have to do nothing, but just come along and put a front like you was gonna frisk 'em. I'll have the gun and do all the work.'"

The gun, Harrison claimed, was a toy glass affair. And yesterday the police discovered just such a weapon, tossed away about the spot where Carmichael had dropped.

"So," Harrison continued, "I went with him. We both needed dough. This couple come along. I just stood there, like he told me to. He got the money, the girl was near a faint. Then I heard the flivver comin'. We both ran. I hid in a doorway till everything was over then I went back to my room. But I didn't do nothing."

Slain Bandit Had Record.

In Harrison's pocket was a letter from a W. J. Whisemand of Bucklin, Mo., stating that Harrison's father worked four miles from there. Police last night dispatched a telegram to Whisemand asking him to locate the father.

Carmichael, in whose pockets were found letters from a Bernard Carmichael in Milan, Mo., and from his sister, postmarked Hagerman, Idaho, has a police record, under the name of Arthur Ruth.

Vancouver Drys Try to End Sale of Beer by Glass

Vancouver, B. C., July 17.—(AP)—The Provincial and Vancouver City Prohibition association decided last night to circulate petitions immediately to limit the sale of beer by the glass in this municipality. All liquor in British Columbia is sold by the provincial government. After a meeting here on June 8, prohibitionists of the province announced a campaign to make British Columbia bone dry. They voted to initiate the campaign by eliminating beer parlors here. The sale of beer by the glass was established by a Vancouver plebiscite.

Jealous Suitor Kills Woman and Her Fiance

Peoria, Ill., July 17.—(AP)—A posse is in search of Fred Hoover, who this morning shot and killed Mrs. Anna Parks, a divorcee, and her fiancé, Herman Mason, at Canton. Hoover escaped after the shooting, which occurred in the cellar of Mrs. Parks' home. Hoover formerly boarded at the Parks home and was said to be in love with the woman.

Phone: Central 5560
Joshua R. H. Potts
PATENT LAWYER
My offices are equipped to render a complete service to inventors, manufacturers and mechants, including the designing and making of drawings, preparing and prosecuting before the Patent Office applications for patents and trademarks, rendering opinions as to the infringement and validity of claims, drawing of royalty and other contracts; and a general patent practice.
Open Monday Evenings
1500 Burnham Building
160 North La Salle Street, Chicago
929 Chestnut Street, Philadelphia
805 G. Street N. W., Washington, D. C.

The Famous Keeley Treatment for Liquor & Drugs
REMOVES the craving for drink and drugs.
RESTORES self-reliance and will-power.
Successful For Over 50 Years
No Restraint—No Bad After Effects—Moderate Cost—Correspondence Confidential
Address: A. Nelson, Secretary
The KEELEY INSTITUTE
Dwight, Illinois

ADMITS PART IN FATAL HOLDUP



Dexter Harrison, pal of slain Arthur Carmichael, who admits part in fatal holdup.



Mrs. Frances Renault, a friend of Harrison, whose information aided in his capture at hotel.

[TRIBUNE Photos.]



George Gray, 6200 Greenwood avenue, from whom couple obtained $14 before police fired.

Officials Convicted in Liquor Conspiracy Trial

Boston, July 17.—(AP)—The jury in the Chelsea rum conspiracy trial, involving Mayor Lawrence F. Quigley, and 12 others, returned a verdict of guilty today in the case of five of the defendants. Six were acquitted and in the case of the mayor and one other a disagreement was reported. Those convicted included Police Inspector Thomas Quigley, brother of the mayor, and Police Sergeant Edward W. Isbester.

EXPECTS FRANCE TO CUT TERM OF U. S. DESERTER

PARIS, July 17.—(AP)—The probability that Bennet J. Doty of Memphis, American world war veteran, will not have to serve out his eight year sentence for deserting from the French foreign legion in Syria was indicated in high quarters today. The principal secretary to War Minister Guillaumat said that in his opinion there probably would be a marked reduction in the sentence. Although Doty, by his enlistment in the legion is technically a French citizen, the secretary said, the ministry did not want to treat him with undue harshness.

DAVISON NAMES 2 GENERALS FOR U. S. AIR SERVICE

Washington, D. C., July 17.—[Special.]—F. Trubee Davison, new assistant secretary of war, announced the appointment today of the two new brigadier generals of the air service provided for by the army air expansion bill. This was his first official act as acting secretary of war, a position he assumed for this week-end because of the absence of Secretary of War Davis and Hanford Macnider, assistant secretary of war.

The two new brigadiers are both air service officers with from ten to twelve years' experience in the air. They are Lieut. Col. William E. Gilmore, chief of the air supply division, and Lieut. Col. Frank P. Lahm, air officer of the 9th corps area at San Francisco, Cal.

With the appointment of the two new officers, the high command of the new air corps, as provided in the army bill, is complete.

The present organization consists of Mr. Davison, assistant secretary of war in charge of aviation work; Maj. Gen. Mason C. Patrick, chief of the air corps; Brig. Gen. James E. Fecht, first assistant air chief and at present in command of air training, and the two new officers.

It is expected that Gen. Fechet will alternate with Gen. Lahm in holding the air operations post in Washington and in commanding the army's leading aviation training station at Kelly Field, Texas. Gen. Gilmore will continue as supply officer.

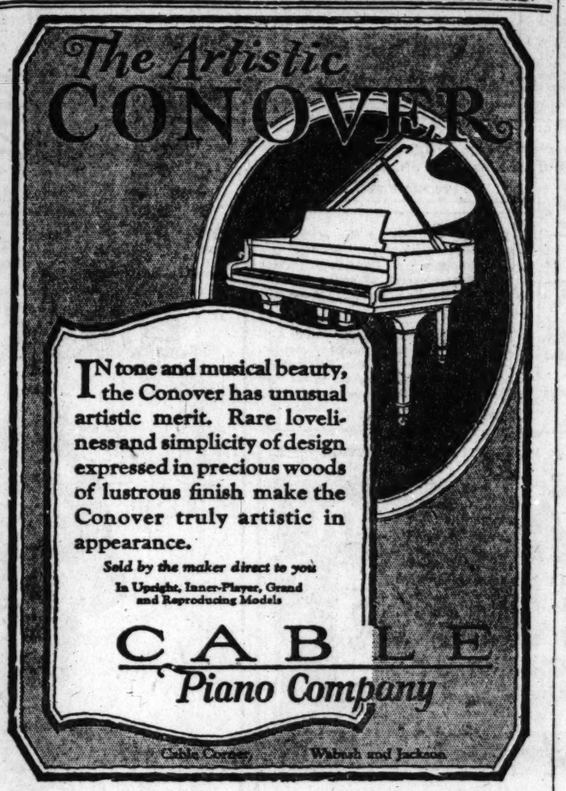
In the world war Gen. Lahm was first assigned to duty in connection with the balloon service and later was in charge of the air service of the second army. He has been awarded the distinguished service medal, the French Legion of Honor, and the Portuguese Order of Avis.

Gen. Gilmore was first connected with the air service in 1917 when he was assigned as chief of air service personnel. Since the war he has held several important positions in the air service.

BLOWOUT UPSETS AUTO; KILLS TWO.

Burlington, Ia., July 17.—(AP)—Mrs. Walter Steinfeldt of Columbus, Ga., and Fred Briggs of Mount Pleasant, Ia., members of a circus troupe, were killed when a tire blowout upset their automobile near Fairfield today.

The Artistic CONOVER



IN tone and musical beauty, the Conover has unusual artistic merit. Rare loveliness and simplicity of design expressed in precious woods of lustrous finish make the Conover truly artistic in appearance.

Sold by the maker direct to you
In Upright, Inner-Player, Grand and Reproducing Models

CABLE Piano Company
Cable Corner Wabash and Jackson

20% Reduction on Whittall Rugs



Anglo-Persian Wiltons

Whittall's famous nationally advertised Anglo-Persian Wiltons, noted for years and years of satisfactory service, are offered at a saving of $30 on the 9x12 ft. size. Regular price, $150. A large assortment of desirable patterns are here for your selection. Because these designs will not be woven again, we are authorized to offer them at 20% reduction. 9x12 ft. $120

6x9 ft. for $78 8¼x10½ ft. for $110.40

Teprac Wool Wiltons

Whittall's Tepracs are the heaviest and finest Wool Wiltons made. The designs are most attractive. Regular price $105; discontinued patterns. Sale price, 9x12 ft., $79.50

Anglo-Kirman Wiltons

Beautiful patterns made by Whittall from pure Worsted Yarns. We offer a good selection at a substantial saving on the regular price of $132.50. Discontinued patterns. Sale price, 9x12 ft., $102

Carpets—Specially Priced

A special purchase of fine quality high pile Wilton Carpet in the newest colorings, including Taupe and Blue Jaspe, Taupe, Taupe and Black Jaspe, Raisin or Tete de Negre. 27 in. wide. Regularly $4.50. Special price, yard, $3.50

Wilton Stair Carpet in mottled patterns, 27 in. wide, per yard, $2.80

You will find our stock of high pile seamless Broadloom Carpetings exceptionally complete. The colorings include the latest shades of Taupe, Claret, Raisin, Reseda Green, Tete de Negre, Blue and Plum. 9 and 12 ft. wide seamless (not all colors in both widths). Prices range, per sq. yd., from $5.75 to $6.75

Visit Our 25 Completely Furnished Rooms

Ask about Our Budget Plan of Selling



Occasional Table

Walnut and Select American Gumwood. Top 26x26 in. Height 29 in. A Richardson special, $16.50

Louis XV Davenport

Few could resist the friendly appeal of this inviting Davenport. Made of Solid Mahogany and richly hand carved, it fairly speaks the welcome awaiting family and friends. A fine grade Mohair covers the entire back, front and sides. Full spring construction. As fine as any Suite can be made. You may have your choice of ten Brocatelle or Tapestry patterns for the reverse side of the cushions. Also ten Mohair coverings to choose from. A pleasant and colorful companion at a value that is one of the season's superlatives. Shown in one of our 25 Furnished Rooms. May be purchased on Our Budget Plan.

Davenport and Chair to match, $265

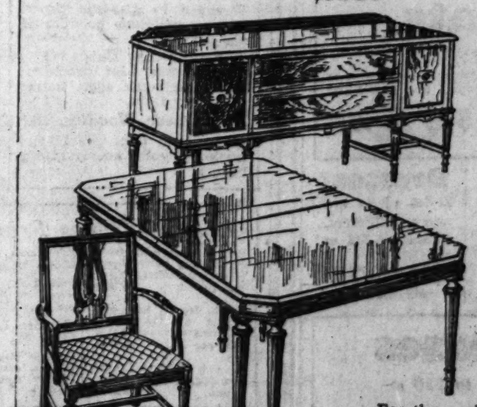
Other All-Mohair Suites, 2 pieces, $179 to $750



Tudor Bedroom Suite

Simple, clean-cut lines make this one of the choicest and most distinctive Suites on our five floors. Its very modesty carries a charm and atmosphere that makes for better taste. Beautifully made of Walnut and Gumwood with dustproof construction. All pieces of medium size, with comfortable drawer space in Dresser and Chest. Purchase it on Our Budget Plan if you wish.

Dresser, 48 in., $79.50 Dresser, 42 in., $59.50
Vanity, $79.50 Bow End Bed, Full or Twin, $52.50
Chest, 38 in., $52.50



All Walnut Hepplewhite Dining Group

Cordiality and hospitality radiate from this delightful group. Of heavy construction and finished in a rich brown tone. The Dining Table has ten legs instead of the usual six to conform to the newest decorating ideas. It extends to 6 ft., or an 8-ft. extension may be had for $8 additional. Chair Seats are covered in colorful, durable Tapestry. May be bought on Our Budget Plan.

Table, Five Side Chairs and One Arm Chair, 7 pieces, $129

Pieces to match set above:
Buffet, 66 in., $119 China Cabinet, $89
Server, $55

Other Dining Groups:
7 pieces, $79.50 to $500
10 pieces, $275 to $3000



Hanging Bookshelf

For the working part of the reader's library, this Bookshelf is as practical as it is delicately beautiful. It imparts to a room a quality acquired in no other way. Many colors and trimmings. 36 in. high and 9 in. wide. $6.50

O. W. Richardson & Co.
125 So. Wabash Ave. Just North of Adams

Values No Woman Can Resist!
at the
I. MILLER
Semi-Annual SALE
of Beautiful Shoes!

$7.85 formerly to $14.50
--Dainty strap slippers
--Smart high-heeled oxfords
--Exquisite evening effects
--Summertime slippers
--Clever sports models
--Fine-fitting operas
--Trim street shoes
--in every smart material and every modish shade!

Important
All sizes are represented in the collection! Many styles in every size but they are being depleted daily—so hurry along!

$9.85 formerly to $18.50

Remarkable Reductions on Hosiery
$1.25 Medium weight silk hose, lisle top and foot, full-fashioned, fine even weave.
and
$1.45 All over sheer chiffon, full-fashioned, all smart shades.

I. MILLER
STATE STREET at MONROE

COMMUNISTS IN DRIVE TO SEIZE REINS IN CHINA

Canton Troops Push On to North; Take Changsha.

BY JOHN POWELL.
[Chicago Tribune Press Service.]
[Copyright: 1926: By The Chicago Tribune.]

SHANGHAI, July 17.—The most serious attempt by the Canton Kuomintang [communist] party to invade north China since the days of Sun Yat-sen now is progressing, according to reports from central and south China telling of the capture of Changsha, the capital of Hunan province, by southerners, and the retreat of the northern forces to the town of Yochow on the Hupeh provincial border south of Hankow.

The Canton reports say Gen. Chiang Kai-chek, the so-called red militarist, has an army of 50,000 men advancing northward into Hunan province with Hankow as its objective. Hankow is Marshal Wu Pei-fu's central China base and source of wealth. He has arms and munition supplies in the city as well.

General Hurries South.

The seriousness of the situation, from the standpoint of the northerners, is indicated by the hurried return to Nanking of Gen. Sun Chuan-fang from the northern provincial border, where he has been inspecting the troops. Gen. Sun, the commander of the five lower Yangtze provinces, supposedly is allied with Marshal Wu, but his attitude really is uncertain, due to the antagonism of the Fengtien party, now allied with Marshal Wu.

Statements of Kuomintang leaders indicate the definite alliance of the Canton party with the Kouminchun [national army], the Christian Gen. Feng Yu-hsiang's forces in the northwest, thus making a clear cut issue between the radical parties and the more conservative Chicli-Fengtien group for the control of the nation.

ARMY OF VANDALS

BY CHARLES DAILEY.
[Chicago Tribune Press Service.]

PEKING, June 16.—[By Mail.]—Unless aid is forthcoming shortly from some benevolent source thousands of farmers in North China, and especially in the congested sections within a radius of fifty miles from Peking, where the holdings are in almost every instance less than an acre, are doomed to starvation. The horde of undisciplined soldiers from Shantung province and lower Chihli which swept through the metropolitan district with the expulsion of the Kuominchun army of Feng Yu Hsiang, has laid the district utterly in waste. The brigade of White Russians that accompanied them was equally ruthless.

The militarists turned their horses loose in the fields of ripening grain in the occupied area and the growing crop was ruined. In such fields as the farmers were able to protect the militarists confiscated their scythes, and when with the sun turning the remaining stalks from green to yellow they compelled the farmers to reap the grain under their orders, stood over the farmers' wives while they toiled in donkeys' harness at the primitive stone mills and ground the wheat the farmers had threshed at the point of bayonets.

A woman with bound feet circumambulating twelve hours a day in the unmerciful sun of the Chihli plains, dragging or pushing the log that turns the heavy stone roller, always under the rifle of a loafing soldier, would turn a strong man's heart, but it is even worse. Though utterly exhausted by nightfall, these women get no rest; instead they are victims of the lust of these same soldiers.

BREAK GROUND FOR NEW MASONIC TEMPLE



William J. Dillon, president of the Ravenswood Masonic Temple corporation (with spade in hand), is shown turning first shovel of dirt as construction of new building at Wilson avenue and Paulina street starts. The structure will be occupied by eight lodges. [TRIBUNE Photo.]

Cost Is $500,000

Ground was broken yesterday for the new Ravenswood Masonic temple at Wilson avenue and North Paulina street. The building will be completed next July at a cost of $500,000.

The principal address yesterday was given by Samuel Peterson, an attorney and member of Ravenswood lodge, A. F. & A. M., one of the eight Masonic bodies which will occupy the temple. William J. Dillon is president of the Ravenswood Masonic Temple corporation which is building the structure.

ROBBED BY DAYLIGHT BANDITS.

Two bandits yesterday forced James M. Felton, an automobile salesman, living at the Metropole hotel, to drive his car to the curb at East Forty-ninth street and South Michigan avenue, drew revolvers, and robbed him of $140, also taking his car.

CHINESE SIEGE OF SIANFU TRAPS 29 AMERICANS

[Chicago Tribune Press Service.]

PEKING, China, July 17.—The consul at Hankow reports that he is unable to get word of twenty-nine Americans, chiefly missionaries, who are concentrated at Sianfu, Shensi province, which has been besieged for two months since the evacuation by the kuominchun [national people's army]. A British missionary who attempted to visit Sianfu reports that after a ten days' overland trip he was stopped by troops eight miles from the city and compelled to return. The consul at Kalgan, in Chihli province, is proceeding to Tatuntun to aid in the rescue of Americans there. The city is besieged by the kuominchun, with fighting within the walls.

Children with Bobbed Hair Barred from Schools

[Chicago Tribune Press Service.]

BUDAPEST, Hungary, July 17.—Schools here have issued an edict against bobbed hair and have informed the parents that they must let the children's hair grow or they will not be accepted in classes.

AMERICANS HELP PERSIA TO WIPE OUT OPIUM TRADE

Yank Finance Assistant Sees End of Traffic.

BY SIGRID SCHULTZ.
[Chicago Tribune Press Service.]
[Copyright: 1926: By The Chicago Tribune.]

BERLIN, July 17.—The opium traffic can be abolished entirely, not through measures proposed by the league of nations nor by blind reformistic measures, according to T. W. MacCormack, who has just arrived from Persia, where he went after attending the Geneva opium conference.

Mr. MacCormack, who is a member of the American mission which is aiding Persia in the handling of its finances, is director of internal revenue at Teheran. He has been a close student of the opium problem for the last four years.

"Persia, which rates as the world's fourth strongest producer of opium, has adopted a policy for the curtailment of production as soon as the economic condition of the country justifies this step," he told THE TRIBUNE.

Speed Railway Building.

There may be difficulty in the way of the plan, however, Mr. MacCormack admitted. One of these is the lack of transportation. Persia now has a balanced budget and is providing between $6,000,000 and $7,000,000 a year for the construction of railroads, irrigation works and for the employment of foreign agricultural experts. Every effort is being made to change Persia from an opium producing country to a country producing silk, tobacco and other useful products.

The eventful reduction of opium production to the quantity necessary to meet medical requirements is certain

Yank Fights Opium.

An international committee under Frederick A. Delano of Washington was appointed by the league of nations to study the possibility of the abolition of opium traffic in Persia and Asia. It has completed a trip through Persia and is preparing a report.

Persia, which four years ago was deep in debt, is now thankful for the advice of such Americans as Dr. A. C. Millspaugh, administrator general of Persian finances and formerly economic advisor to the United States state department, not only for the balanced budget but for the country's ability to spend 20 per cent of its annual income on investments which will result in the final abolition of opium growing.

SEE OUR OTHER 2 PAGES OF VALUES IN ANOTHER SECTION

Quality Supreme
A Great Store in a Great City
THE FAIR
State, Adams and Dearborn Streets
51 Years of Faithful Service—51
Food Departments

Monday Foodstuff Specials
We Furnish Shopping Bags Free

Fairview Coffee
Put up in vacuum sealed cans. Best blend we produce. 3 lbs. for $1.59

Old Dutch Coffee
Specially blended, equal to any 50c quality. In special paper lined bags. 3 lbs. for $1.25

Tea
Mixed black and green tea, first quality, 3 lbs. for $1

Canned Goods

Pineapple
Best quality, eight large slices to can, heavy syrup. No. 2½ size can, 29c; per dozen, $3.45

Golden Bantam Corn
Genuine eight row, the finest packed. Per can, 14c, or buy a dozen for $1.65

Country Gentleman
Corn, early June peas, red ripe tomatoes. In No. 2 size cans. 15c value. Per can, 11c, or a dozen for $1.29

Honey
White clover strained, direct from the prairies of Michigan and Wisconsin. The best lot of northern honey that we have handled for some time. Strictly pure, with original flavor. 5 lb. pail, 60c

Fruit Preserves
Pure quality pineapple, peach, plum, raspberry or strawberry 5 lb. jar for $1.20

Our Fruit Department Offers

California Bartlett pears, large and juicy, per dozen, 25c

Extra fancy Georgia freestone peaches. Large size at 2 quarts for 25c

Special sale of full ripe, carefully selected bananas, dozen in box. None delivered. Extra large size, doz., 25c; medium size, per doz., 20c

Honeydew or pink meat melons, just right for use. Extra large and select quality. Each, 25c

Fancy Michigan cherries, sweet or sour, per quart, 25c

Doughnuts, 30c Per Dozen
Genuine New England, fried in pure leaf lard, made of the very best quality cake mixture. We use the very best fresh eggs, which give them a golden crispness and delicious flavor. They weigh 50 per cent more per dozen than the old style ring doughnut.

Golden Pound Cake, 25c
Wrapped in glassene paper. A very delicious product of our bakery.

Fruit Pound Cake, 35c
One of our best products; rich with fresh eggs, butter and fancy fruit.

Home-made Noodles, 25c
Made from flour, water and fresh egg yolks hourly in our bakery.

Janes' Dietarian Specialties
Janes' malted milk syrup, makes every one like milk, 22 oz. bottle for 50c

½ pint jar of Dietarian mayonnaise, 25c

½ pint jar Dietarian Thousand Island dressing, 30c

½ pint jar Dietarian Sandwich Spread, 28c

½ pint jar Dietarian Pimento mayonnaise, 25c

FREE with each two bottles of the foregoing Janes' Dietarian Specialties we present, free, one 11 oz. bottle of Janes' Malted Milk Syrup.

Unusual Values From Our Meat Market

Rolled Roast, made from extra fancy native beef; juicy and tender, per pound, 34c

Lamb, leg or loin, fine, young well-fed lambs, delicious and tender, per lb., 28c

Lamb Shoulder, for roasting, per pound, 18c

Rib Lamb Chops, lb., 35c

Pork Loin, small, lean, whole or half, per lb., 26c

Shoulder Lamb Chops, lb., 22c

Corned Beef, boneless brisket, our own fancy quality stew beef, lb., 28c

Veal, cut from best quality white milk-fed calves, just right for use; leg or loin, per lb., 25c

Pot Roast, cut from best quality corn-fed native steers, exceptional value, per pound, 18c

Malt and Hops, 53c
Hofbrau brand! Very best combination; dark or light; will produce excellent results.

Buttermilk 10c Glass
Pure! Churned daily in our creamery. Served at all our fountains in the basement salesroom.

Fairview Ham
Very fancy, 12 to 14 lb. size, per lb. 34c

Fairview Bacon
6 to 10-pound size, whole or half, per lb. 43c

The Fair—Pure Food Store—Bargain Basement.

GREENE'S
230-234 S. Michigan Boulevard
Near Jackson

FURS! FURS!



Greene's August Sale of
FUR COATS
Now in Full Swing

Purchase now, while prices are low. A small deposit will secure any Fur Coat bought in this Sale.

Savings of 30% to 40%

Values to $175
$95
Northern Seal, Marmot, Caracul, Sealine, Muskrat, Black Caracul

Values to $250
$145
Bay Seal, Marmink, Silver Muskrat, Golden Caracul, Natural Opossum

F. N. Matthews & Co.
35 East Madison St.
2 Doors West of Wabash Ave.—Ground Floor Heyworth Bldg.

CLEARANCE SALE
Dresses, Coats, Suits
1/2 off
and more



Coats
Values to $55
Kasha, satin, twillene coats—all silk or kasha lined. Included are silk lined white coats—worth more than double — on sale at $16.75

Suits
Single and double breasted styles.
Values to $35 at $14.75

Dresses
Styles that are new and different.
Values to $45 at $12.75

Dresses
Values to $30 at
Smart print and silk dresses—all new styles—on sale at less than cost—at $9.75

Coats
Exquisite styles.
Values to $75 at $22.50

Dresses
Exquisite models.
Values to $65 at $16.75

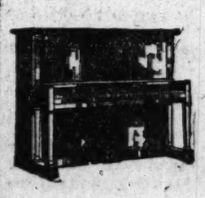


PIANOS
PLAYER-PIANOS
TO RENT

AT GREATLY REDUCED RATES

UPRIGHT PIANOS
$3.00 Per Month

PLAYER-PIANOS
$7.00 Per Month





Rent Allowed on Purchase

STEGER & SONS
Piano Manufacturing Company
Founded by John V. Steger, 1879
STEGER BUILDING
Northwest Corner of Wabash & Jackson
"The Piano Center of America"

Colby's
offer
627 Odd Pieces
and 19 sample
Dining and Bedroom Sets
at
Half Price
and very much lower

WE are holding this sale at the request of some favorite makers of Colby furniture. It consists, furthermore, of a year's accumulation of discontinued factory odd pieces, discontinued or incomplete sets. Most pieces offered in this sale—conducted at the makers' loss, not ours—are reduced one-half and more, making the reductions the most radical we have ever known.

Held in our basement
TOMORROW
Monday, July 19



Odd China Cabinets, as illustrated, built of Genuine Walnut, offered at $19.75

The Chair illustrated is covered in a fine grade of Tapestry and trimmed with gimp, offered in this one-day sale at..... $24.75
Other models as low as $19.75.

24 odd Bedroom Chairs, Benches, Rockers and Night Tables, values from $13.75 to $42.50, at.... $9.75

8 roomy Wing Chairs covered all over in figured Mohair with reversible cushions, offered at.... $49.75

3 ten-piece Dining Sets in genuine Walnut, offered at..... $225

1 nine-piece Spanish Dining Set with red lacquered china cabinet, value $625, offered at..... $310

17 odd Dressers in various woods, values to $165, marked at prices ranging from..... $30.00 to $79.50

48 Coxwell Chairs and Easy Chairs in Mohair, Tapestry, figured Denim, Linen Velour and Frieze, values from $65 to $225, offered at $29.75 to $98.50

9 odd Serving Cabinets, values from $65 to $200, offered at $29.75 to $69.50

21 odd Vanity Cases and Toilet Tables in various woods, values to $190, priced from..... $21.25 to $69.50

7 discontinued sample Bedroom Sets in various woods, all offered at
Half Price

Included in this sale you will also find odd Chiffonobes, Sofas, End Tables, Hexagonal Tables, Beds, Foot Stools, imported Commodes and imported Coffee Tables, all marked half price and less.

Carpet Remnants

1 lot of remnants ranging from 3 yards to 19 yards, values up to $7.50 per yard. Special at..... $3 per yard

1 lot of remnants, 1½ yards each, ends serged as rugs..... $3.50 each

JOHN A. COLBY & SONS
129 NORTH WABASH AVE

An Attractive Fernery



$1.99

This Fernery is of closely woven fibre in blootan or parchment finish. It is equipped with a metal insert. The full 30-inch size. A $6 value.

Shop at Your Nearest Hartman Store

NEW LOOP STORE — *Wabash and Adams*
HUMBOLDT PARK STORE — *2550-58 W. North Ave.*
NORTHWEST STORE — *1272-78 Milwaukee Ave.*
WEST SIDE STORE — *3510-12 West Roosevelt Rd.*

Hartman's

A National Institution—Everything for the Home

NEW LOOP STORE—WABASH AND ADAMS—2D FLOOR "L" ENTRANCE

16 Hartman Stores: CHICAGO MILWAUKEE MINNEAPOLIS ST. JOSEPH OMAHA DENVER

Shop at Your Nearest Hartman Store

NORTH SIDE STORE — *3043-45 Lincoln Ave.*
ROSELAND STORE — *11417-19 Michigan Ave.*
ENGLEWOOD STORE — *N. W. Cor. 62nd and Halsted*
HARVEY STORE — *157 E. 154th Street*

Decorated Magazine Basket

$3.69



Priced attractively low is this Magazine Basket in a choice of red, green or amber lacquered finish. An $8 value.

4 Great Days of Outstanding Bargains!

For thrifty shoppers who appreciate the bargain appeal of mid-July offerings, we present Special Purchases at great savings and store-wide bargains of unusual interest

Special Purchase Sale of Sanford Rugs!

$200,000.00 Worth of Rugs to Be Sold for Less Than $133,000.00

Another quantity purchase for the customers of 16 Hartman Stores brings savings on Rugs of the finest manufacture. By taking 3 carloads of discontinued patterns, we received a discount of more than ⅓ of the purchase price. This we pass on to you.

Save Up to 1/3 and More

All of the Rugs are of first quality, and of the guaranteed quality of Sanford manufacture. They are in all desired styles and sizes, in a wide range of beautiful patterns. On sale at all Hartman Stores. Shop early for best selection.

Heavy Quality Seamless Sanford Beauvais Axminsters

Size 9x12 $64.85 Values — **$39.95**

8.3x10.6 Fervak Axminsters — *Regular $48.75 Values* — **$29.85**

9x12 Luzerne Velvets — *Seamless—$49.95 Values* — **$33.50**

8.3x10.6 Beauvais Axminsters — *Regular $58.65 Values* — **$38.65**

9x12 Vermont Velvets — *Seamless—$34.50 Values* — **$21.75**

9x12 Fervak Axminsters — *Seamless—$53.50 Values* — **$33.85**

8.3x10.6 Luzerne Velvets — *Seamless—$45.95 Values* — **$31.50**

7.6x9 Fervak Axminsters — *Regular $37.65 Values* — **$25.95**

6x9 Fervak Axminsters — *Regular $32 Values* — **$21.50**

4.6x6.6 Westchester Velvets — *Regular $22.50 Values* — **$12.98**

4.6x6.6 Fervak Axminsters — *Regular $17.50 Values* — **$10.95**

Small Beauvais Axminsters

Size 22.5x36, regular $4.95 values, $2.65
Size 36x70, regular $11.50 values, $6.85
Size 27x54, regular $6.85 values, $3.95

Extra Large Beauvais Axminsters

Size 9x15, regular $98.50 values, $74.50
Size 12x12, regular $105 values, $78.75
Size 12x15, regular $135 values, $98.50

Small Fervak Axminsters

Size 27x54, regular $5.25 values, $2.98
Size 36x70, regular $9.00 values, $4.95

Beauvais Axminster Hall Runners

Size 2¼x9, regular $16 values, $9.75
Size 2¼x12, regular $21 values, $12.85
Size 2¼x15, regular $27 values, $15.65
Size 3x9, regular $21 values, $12.85
Size 3x12, regular $28.50 values, $17.95



Convenient Deferred Payments
Take a Year and a Half to Pay



Another Rare Bargain!

3-Piece Louis XVI Bedroom Suite

Choice of Vanity or Dresser—Pay $6.50 Monthly

A beautiful Suite with fronts, tops, and ends finely walnut veneered with exquisite striped walnut overlays. Dustproof construction. The Suite includes bow-end Bed with Witliff brace; 6-drawer decked Chest; and 48-inch Dresser or 46-inch Vanity. A $165.00 value.... **$129**

The Windsor Chair in the wing style is of famous Grand Rapids manufacture. Note the cane seat and back panels and the handsomely turned posts and stretchers, finished in mahogany. $21.95 value **$12.75**



A handsome Stroller in blue finish. Conveniently built with reclining back, adjustable dash, and rubber-tired wheels. A $19.95 val., **$9.95**

Sag-seat Pull-Up Chair with solid walnut arms. Seat covered in green velour, back in tapestry to harmonize. Brass nail studding. A $37.50 value..... **$24.75**

Octagonal Occasional Table of sturdy design. It is built of selected gumwood in mahogany finish. 30x30-in. top. $14.95 val. **$6.98**

Console Table and Mirror Set. The Table comes in a choice of lacquered finishes, with delightful scenic decorations. The Mirror is polychrome framed. The Set, a $16.95 value..... **$7.50**

Splendid Lamp Values!

A Charming Junior Lamp with polychrome base and georgette shade, attractively trimmed. $18.50 value, **$14.75**

Bridge Lamp, combining wrought-iron base in polychrome finish and dainty silk shade. A $7.95 value **$4.98**

Imported Japanese Table Lamp, complete with pottery base on teakwood stand and hand-decorated silk shade. A $29.75 value... **$19.75**



$19.75 $4.98 $14.75



Pay Only $8.50 Monthly

A Big Bargain Offering!

GIBSON REFRIGERATORS

We are clearing our entire line of fine Gibson Refrigerators at savings of one-third to you. The quantity of all styles is limited, so shop early!

1/3 OFF

A few typical values are illustrated below. There are many other models included in this great sale, including boxes of all standard ice capacities.

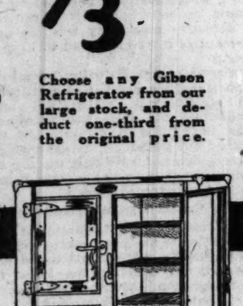


4-Door Refrigerator with 125-pound capacity. Golden oak finish. White-porcelain lining. 36 inches wide; 22 inches deep; 52 inches high. Was priced $69.50. Now,

$46.25

Refrigerators of other makes also greatly reduced and priced from $12.95 up.

Choose any Gibson Refrigerator from our large stock, and deduct one-third from the original price.



All white-porcelain interior and exterior. 100-pound ice chamber. 3-door style. Full nickel hardware. 34 inches wide; 19½ inches deep; 49½ inches high. Was priced $149.50. Now.. **$99.50**



Apartment size Front Icer in golden oak finish with pure white porcelain lining. 50-pound capacity. 25 inches wide; 18½ inches deep; 52 inches high. Was priced $49.50. Now,

$32.95

See the wide display of Refrigerators of all makes at every Hartman store!

Striking Values in Draperies



Fringed Casement Curtains

Dainty Curtains, made of mixed silk tussah of fine quality. The bases are scalloped and finished with a 3-inch bullion fringe. $3.95 value, per pair, **$2.98**

Glazed Chintz

900 yards of Glazed Chintz is offered at this bargain price. There is a splendid assortment of patterns and colorings. 65c values, per yard..... **37c**

Convenient Deferred Payments



Note This Bargain Offering!

7-Piece Elizabethan Dining Suite

Solid Walnut Chairs, Mohair Upholstered

A $225 Value—Pay Only $7 Monthly

A Suite that combines splendid construction with real beauty of line. The Table has a walnut-veneered top, measuring 44x58 inches and extending to 6 feet. The Host Chair and 5 Diners are of solid walnut with seats upholstered in fine quality mohair **$139.50**

Shop in Cool Comfort

—at Hartman's Loop Store. Our ventilating system floods the store with cooled air, making the atmosphere delightfully refreshing.

A Bargain Rarely Equaled

2-Pc. Mohair Living Room Suite

Choice of Wing or Club Chair

This beautiful Suite will give dignity and distinction to your living room. The upholstery is of mohair with harmonizing velour on outside backs and sides. The cushions are spring-filled and reversible in attractive linen frieze. Fine carving distinguishes the mahogany-finished frame. **$169.50**

Largest Retail Furniture Institution in the World

One Dollar for Your Old Iron!

—any kind or condition—to apply on the purchase price of one of these nationally famous

"American Beauty" Electric Irons

Pay Only 50c Down—$1 Monthly

Save time and fatigue by the purchase of one of these splendid Electric Irons, noted for their efficiency and long service! For a limited time only we will allow $1 for your old iron on the purchase price of the famous American Beauty, nationally known and nationally advertised, at **$7.50**



—And Never Sold for Less!

HARTMAN BARGAIN EXCHANGE STORES

The only Hartman Stores where used and shopworn furniture is sold.

518-20 S. Wabash Ave. — 1255-57 N. Paulina St. *(Near Milwaukee Ave.)* — 5801 S. Halsted St.

A Few of the Outstanding Bargains! Quantities Limited!

Coil Springs **$6.95** and up — Bedroom Chairs, Rockers, Benches, $3.98 and Up

Sewing Machines **$19.95** and up — 3-Piece Parlor Suites $34.95 and Up

Steel Beds **$3.95** and up — 7-Piece Mission Sets, $14.95 and Up

Refrigerators **$12.95** and up — 5-Piece Dining Suites $32.95 and Up

Chicago Tribune.

THE WORLD'S GREATEST NEWSPAPER

THE TRIBUNE COMPANY, PUBLISHER.

ENTERED AS SECOND CLASS MATTER AUG. 2, 1907, AT THE POSTOFFICE AT CHICAGO, ILL., UNDER ACT OF MARCH 3, 1879.

All unsolicited articles, manuscripts, letters and pictures sent to The Tribune are sent at the owner's risk, and The Tribune company expressly repudiates any liability or responsibility for their safe custody or return.

SUNDAY, JULY 18, 1926.

THE TRIBUNE OFFICES:
CHICAGO—TRIBUNE SQUARE.
NEW YORK—512 FIFTH AVENUE.
WASHINGTON—40 WYATT BUILDING.
BOSTON—718 CHAMBER OF COMMERCE BUILDING.
LOS ANGELES—408 HAAS BUILDING.
MIAMI BEACH, FLORIDA—940 COLLINS AVENUE.
LONDON—138 FLEET STREET, E. C. 4.
PARIS—1 RUE SCRIBE.
BERLIN—1 UNTER DEN LINDEN.
PEKING—GRAND HOTEL DES WAGON-LITS.
SHANGHAI—4 AVENUE EDWARD VII.
TOKIO—IMPERIAL HOTEL.
MEXICO CITY—HOTEL REGIS.

"Our Country! In her intercourse with foreign nations may she always be in the right; but our country, right or wrong."
—Stephen Decatur.

THE TRIBUNE PROGRAM

FOR AMERICA

1—Less Government Interference in Every Domain of Life.
2—Support the Budget.
3—Develop a Nation-wide Superpower

MR. BALDWIN AND ONE THING AND ANOTHER ON HISTORY.

Prime Minister Baldwin, speaking before the Anglo-American historians' conference in London, said that a better balanced understanding of history on both sides of the ocean would make for better Anglo-American relations. He said he believed many Americans felt that England paid insufficient attention to the revolution in the colonies but that the English at the time "were interested in the struggle in France which led to the downfall of Napoleon." Furthermore they were building an empire and therefore the period of events in America were not "especially significant to us."

It has been said, and by Englishmen, that general English knowledge of American history contains a bit of Washington and a bit of Lincoln and that no other characters in American history are known. The American school child is taught about as much English history as he is taught American. If he retains what he is taught and if he is taught so that he can understand it, both dubious, he knows the developments from Saxon England to the American republic and has them related.

The Englishman does not follow the colonials across the water. Why should he, in his opinion, if he thinks at all about at? They got away on their own and not much thought has been given to the beggars since. That is in keeping with a good deal of human nature and it is illustrated in this country. Pennsylvania, at a guess, does not know much Texas history. New England probably does not know much and cares less how Kentucky, Tennessee and Illinois were won. Illinois is blind to California except in the way of fruit and vacations.

Such of Mr. Baldwin's text as was cabled would indicate that he also is among the Englishmen who still pay insufficient attention to American history. Some scholarly English have interested themselves but they would not say that at the time of the American revolution England was preoccupied with revolutionary events in France. George III. and his ministers were concerned with France but it was with the French plan to break away from Great Britain its then most valuable imperial assets, the American colonies, and thus bring down the victor of 1763 and strip it of America as France had been stripped of Canada.

We imagine it would be a good thing if Great Britain knew more of American history. That is coupled with the thought that it would be a good thing if Americans knew more of their own history. The one might prevent the British from having some foolish presumption as to probable American conduct. The other might prevent Americans from doing some foolish things to themselves. The American theory of teaching history does regard the history of England at least to 1783 as essential to American history. Therefore it is taught, and if it is taught so that nothing much comes either of it or of the teaching of American history that is a fault in method.

Probably if Mr. Gladstone had not preceded Mr. Baldwin in regarding the American revolution as an episode in the French revolution he would not have been so sure that Mr. Jefferson Davis had made an army and, by gad, was about to make a nation and Lord Salisbury might not have had to go to bed sick on the news of Appomattox. The reverse of this may account for the fact that the prince consort was the safest director Victoria had.

We believe that a study of American history would have a good effect on British opinion. If the British view their own history institutionally this is a part of it just as their history is a part of ours. It would do Americans quite as much good to study their own and the British history to make a rediscovery of what their institutions really are and how they were carried forward and by what men.

Englishmen who knew the history of English liberty knew what was going on in the colonies and knew that if it did not prevail something would happen to make trouble at home. George III. was headed back to the Stuarts and the Tudors.

Americans who know the history of American liberty would not now head back in the same direction under what they conceive to be moralistic impulses.

THE PONS ASINORUM TO AMERICA.

In a recent issue of the New York Times we find a communication from one who signs herself "An American Woman Without a Country." This is her case:

She was born in America of colonial and Knickerbocker Dutch ancestry. She married a man who was a Frenchman by birth, but who is an Armenian citizen because the French laws in force at his birth obliged him to take the nationality of his father, who was an Armenian citizen. This woman and her husband wished to return and take up residence in the United States. She was informed that her husband could do so, but she could not.

Because he was born in France, the United States immigration laws said her husband could come in under the French quota. At the same time, the laws held that she had married an Armenian citizen and was therefore an Armenian, and the Armenian quota had been exhausted. Neither she nor her husband has ever been to Armenia, nor do they speak the Armenian language. The best this American woman could do was to get from the United States consul abroad a visa permitting her a six months' stay in this country, her native land and the land of her forefathers. At the end of that time, if she does not leave, she is liable to deportation.

There is no editorial to write about this. There is no need for comment. This woman's story writes its own editorial, makes its own comment. Officialdom, when it gets the bit of a law in its teeth, can and does make a unique kind of ass of itself.

NO VOLSTEAD JOKES IN THE MOVIES.

Will Hays has ordered the members of the Producers and Distributors of America to be certain no moving pictures "make light of prohibition on the theory that it is a type of humor." Mr. Hays is with the movies to make them moral, keep them moral, or keep people thinking that they try to be. The last is the most important.

There are some people who think that even comment on prohibition is immoral and a jest regarding it criminal. Jests can be made about burglary. In British and American comics the burglar is a standard figure of humor, quite as much as the plumber. The plumber objects. We have not heard of the burglar doing so. He accepts his place just as the golfer, tennis player, amateur gardener, amateur musician, and other sometimes comic elements of society do.

The humor of the Criminal court covers a wide and permitted range, but the humor of prohibition is taboo. It is there; but whereas there is nothing immoral in showing a man going home in the moonlight with a chicken not his, there is in showing a man coming out of the moonshine with a bottle. We do not often make a jest of murder. Nothing much humorous has been discovered in it, but we have the comic undertaker, the comic adulterer, and the comic wife beater.

The bootlegger, with his grand piano, his high-priced car, his game out of season, his opera subscriptions, and his other solvent conditions, is a part of real American humor, just as almost any dinner party in Washington is. Some of it may be sardonic humor, but it has permeated American life everywhere. The drys who would rather use machine guns on Volstead violators than on murderers, stickup men, and rapists may not know that they are funny, but they are, if you know what we mean by funny.

So is Mr. Hays when he says you must not have a wet joke in an industry which hires the help for sex appeal.

PINK POWDER PUFFS.

A new public ballroom was opened on the north side a few days ago, a truly handsome place and apparently well run. The pleasant impression lasts until one steps into the men's washroom and finds there on the wall a contraption of glass tubes and levers and a slot for the insertion of a coin. The glass tubes contain a fluffy pink solid, and beneath them one reads an amazing legend which runs something like this: "Insert coin. Hold personal puff beneath the tube. Then pull the lever."

A powder vending machine! In a men's washroom! Homo Americanus! Why didn't some one quietly drown Rudolph Guglielmo, alias Valentino, years ago?

And was the pink powder machine pulled from the wall or ignored? It was not. It was used. We personally saw two "men"—as young lady contributors to the Voice of the People are wont to describe the breed—step up, insert coin, hold kerchief beneath the spout, pull the lever, then take the pretty pink stuff and pat it on their cheeks in front of the mirror.

Another member of this department, one of the most benevolent men on earth, burst raging into the office the other day because he had seen a young "man" combing his pomaded hair in the elevator. But we claim our pink powder story beats his all hollow.

It is time for a matriarchy if the male of the species allows such things to persist. Better a rule by masculine women than by effeminate men. Man began to slip, we are beginning to believe, when he discarded the straight razor for the safety pattern. We shall not be surprised when we hear that the safety razor has given way to the depilatory.

Who or what is to blame is what puzzles us. Is this degeneration into effeminacy a cognate reaction with pacifism to the virilities and realities of the war? Are pink powder and parlor pinks in any way related? How does one reconcile masculine cosmetics, sheiks, floppy pants, and slave bracelets with a disregard for law and an aptitude for crime more in keeping with the frontier of half a century ago than a twentieth century metropolis?

Do women like the type of "man" who pats pink powder on his face in a public washroom and arranges his coiffure in a public elevator? Do women at heart belong to the Wilsonian era of "I Didn't Raise My Boy to Be a Soldier"? What has become of the old "caveman" line?

It is a strange social phenomenon and one that is running its course not only here in America but in Europe as well. Chicago may have its powder puffs; London has its dancing men and Paris its gigolos. Down with Decatur; up with Elinor Glyn. Hollywood is the national school of masculinity. Rudy, the beautiful gardener's boy, is the prototype of the American male.

Hell's bells. Oh, sugar.

Editorial of the Day

LEGALIZED HOMICIDE.

[Aero-Digest, New York.]

The sad and untimely end of Maj. Moose and Cadet Point at Mitchel field is another chapter added to the book of sorrow of the air service of the United States.

This volume will continue to grow as long as our flyers are compelled to use the planes built during '16, '17 and '18.

D. H.s at least eight years old are being used to train pilots at the air service flying schools.

How much longer is this legalized homicide to continue? A certain amount of danger will always be found in training our youth to fly, but to compel this training to take place in a "flaming coffin" is beyond the pale of human intelligence.

The war department should issue an order forthwith, compelling the destruction of every war-built plane. To continue the use of this ancient aircraft is an assurance of a continuous loss of life. Stop it; and stop it at once!

A FUTURE DIPLOMAT.

Two small girls were playing together one afternoon in the park.

"I wonder what time it is," said one of them at last.

"Well, it can't be 4 o'clock yet," replied the other with magnificent logic, "because my mother said I was to be home at 4—and I'm not."—Toronto Globe.

THE CHURCHES AND LABOR

[By William Green, president of the American Federation of Labor. Mr. Green is a Baptist.]

We, the men and women who compose the ranks of labor, observe with pleasure the increasing interest which is being manifested by the Christian churches of our land in the social and industrial problems which so vitally affect the well being and happiness of all the people.

This attitude on the part of the churches has become more pronounced since the termination of the world war. Perhaps that great conflict quickened and awakened the smoldering fires of brotherhood and aroused the spirit of mankind to a full appreciaton of the fact that, after all, the whole world is akin. This interest in the well being of others should be stimulated and encouraged. We should be more and more conscious of the fact that the material prosperity of the few should not be acquired at the expense of the many. When gain and profit is wrung from the needy and helpless it becomes sinful and a thing of evil.

Society should not permit such pernicious policies to exist. Our sense of justice and our religious instincts should inspire the utterance of such a protest as to effectively prevent exploitation and oppression. In our complex civilization we find that our fortunes are so closely allied that to do one an injury impairs the happiness and welfare of the many. In like manner, if we practice right dealing and render exact justice, the beneficial results of such a righteous policy will accrue to all. The need of a moral and religious code to regulate the actions of men as they affect each other has existed through the world's history. Because of this need, rules of honesty, morality, and religion have been formulated and adopted by various groups and organizations. The application and observance of such rules was never more necessary than it is now.

The Bible says concerning Christ, "The common people heard him gladly." So it seems today the churches which are the most vital have attracted the masses to them. It is difficult to give expression to the spiritual emotions and feelings which move men to accept the teachings and doctrines of the Bible. It is impossible for the casual observer to understand the sacrificial acts of men and women who have been inspired and moved by the church.

Along with the growth of the church has grown up another organization which, in the domain of industry, has paralleled the work and service of the church. This is the trade union movement, an economic force which inspired the great philosopher, Carlyle, to say: "This movement they call organized labor is the universal, vital problem of the world."

As the representative of the great organized labor movement I present some of the outstanding reasons why there must be understanding between the church and labor.

They are both of the people. Their membership is drawn from the masses of the common people. Both are idealistic in character and founded upon the innermost feelings of the heart and mind. They both seek to promote the moral, spiritual and cultural welfare of the people. Both are seeking to find a solution of social and industrial problems. Both are endeavoring to raise the standard of living and of citizenship.

My observation leads me to the conclusion that the need of the hour is to bring about a greater degree of confidence and a better understanding between the masses of the people and the church organizations as such, for we cannot ignore the fact that there is a lack of such contact. The cause for this state of affairs is found in the distrust that has arisen and developed out of the clashes that have occurred between capital and labor. If working men and women could be made to understand that the church is sympathetic to their righteous aspirations, and the church would show an interest in their material welfare corresponding to the interest they show in their spiritual welfare, there would no doubt be a much larger number of working men and women identified with the church.

The growth of industry and the increase in the wealth of earnings of corporations and individuals have tended to increase the difficulties of the church and labor. This is due to the fact that some men of wealth and power, highly influential in the business world and prominent members of the church, have failed to apply the principles of religion in their business dealings and in their relationships between employers and employes. The work of the church would be easier if the common problems of industry were correctly solved. For this reason it is clearly evident that the church cannot escape its responsibility, nor can it remain aloof, ignoring the problems which have developed out of our ever expanding industrial life.

As an illustration of this fact, we find the church is meeting with new and unexpected difficulties in China. With the awakening of the Chinese people have come the growth of industry and an increase in industrial development. During the last few years railroads have been built, mines have been opened, power plants have been erected, and the work of manufacturing has been established. The missionaries who carried the message of Christianity to the Chinese before the new era of industrial development found it easier to preach and teach than they do now. The relationship between the Chinese and the Europeans and Americans has changed, affecting the relationship between the Chinese and the missionaries. In too many instances when the Chinese sought better wages, humane treatment, and tolerable conditions of employment, employers, instead of listening to their entreaties, have continued to exploit the Chinese workingmen. Because all Europeans and Americans, in the eyes of many Chinese, come from Christian nations, the oppressive treatment has reacted on the relationship between the missionaries and the Chinese. The church at home and abroad must demand that Christianity should not only be taught and professed but also exemplified in human, industrial, and business relationships.

Labor has succeeded in some of its aims. It has succeeded in securing legislation for the compulsory education of children, the payment of compensation in case of industrial accidents, factory inspection and sanitary regulations. Sweat shops have been abolished and in some states child labor has been made unlawful. One of the unachieved objects of organized labor is the passage of the constitutional amendment protecting childhood from labor in all states of the Union. On the passage of this humane law the coöperation of all the churches is earnestly solicited.

There is one outstanding accomplishment of organized labor that has not sufficiently attracted the church. It is in the work of assimilation of the foreigner. Working men and women who have come to the United States from different countries and speak different languages, while having the common purpose to establish homes here, have been sought out in mills, mines, and workshops and given a welcome. It is amazing how organized labor has succeeded in a harmonious and coöperative way to weld into one organization so many people differing in language, nationality, and creed. These foreigners gain much of their education of America and American institutions from the trade union meetings which they attend. They are educated as to the duties of American citizenship and in some instances required to become naturalized American citizens. Organized labor invites the church to learn to know and understand the work it is doing to promote the brotherhood of man and toleration among different peoples.

KITCHENETTE HUSBAND.

The bride had but recently returned from her honeymoon and her mother was paying her first call on her since the wedding.

"Well, daughter," she asked, "is George good to you?"

"Just darling, mother!" exclaimed the young wife. "Only yesterday he showed me how to open a can of milk with a nail and a hammer."—American Legion Weekly.

How to Keep Well . . . By Dr. W. A. Evans.

Questions pertinent to hygiene, sanitation, and prevention of disease, in matters of general interest, will be answered in this column. Where space will not permit or the subject is not suitable, letters will be personally answered, subject to proper limitations and where a stamped, addressed envelope is inclosed. Dr. Evans will not make diagnosis or prescribe for individual disease. Requests for such service cannot be answered.

[Copyright: 1926: By W. A. Evans.]

LITTLE DANGER IN ZINC.

"ZINC is not a poison in the sense that lead and mercury are. There is no danger of zinc poisoning for the man who eats foods cooked in vessels which contain zinc, or taken from cans."

These are the opinions of Dr. Drinker, who, with his associates, has been studying the question for about three years. He disagrees with McCord and Friedlander on many points.

Dr. Drinker has found that the human animal is fairly rich in zinc. There is a possibility that it is zinc which galvanizes him into some of his activities. Zinc is found in all of his organs. He takes it in every day, and he eliminates it continuously. It is found in his food and in his excretions as well. It is stored in his tissues. When he eats a dozen oysters he adds to his stock of zinc.

And Dr. Drinker finds no evidence that any of this does any harm. He fed zinc in fair sized doses to laboratory animals for a considerable time, and he could find no evidence that it did them any harm. He examined very closely a group of men who had worked in zinc for a long time. They were sound in wind and limb, and their organs were without flaw.

On its face there seem to be two exceptions to the statement that zinc is harmless.

Men who inhale zinc fumes, in places where such fumes abound, do have a trouble that is commonly called "zinc chills." This Dr. Drinker holds to be due to the harmful effects of large numbers of particles acting on the air cells. He says an equal dose of any sort of heavy metal fume would have the same effect. He proposes the name "metal fume poisoning." The effect is not due to the poisonous effect of zinc as such, and differs in no way from the effects of similar doses of other metal as fumes.

All shops where metal fumes are made should be well provided with hoods and exhaust fans.

The other exception relates to zinc sulphate and zinc chlorides. These are corrosive substances and, like all other corrosive salts of the heavy metals, are quite poisonous. But these salts are not encountered by workers in industries, nor in foods nor water.

Some of the cases reputed to be cases of zinc poisoning and, beyond question, due to occupational exposures, Dr. Drinker thinks were due to exposure to other metals mixed with the zinc, and not to zinc itself.

In other words, zinc is pretty nearly given a clean bill of health by the research of Drinker and his associates. Such harm as comes from the use of corrosive salts is not to be counted in considering the question from the occupational standpoint. The harm due to zinc fumes is more to the point. But factories should always be freed from metal fumes of every kind. The notion that zinc taken up by ordinary water pipes was a cause of zinc poisoning fell into disrepute some time ago.

TOO MUCH WATER.

M. F. M. writes:

1. Is it possible to drink too much water?

2. Does drinking much water indicate a lack of some of the natural fluids of the body?

A schoolgirl living with us drinks a glass of water and a cup of cocoa for breakfast, three or four glasses of water at dinner, and the same amount at supper, besides little drinks between classes at school, and a final drink before going to bed. During the first semester she gained steadily a pound a week. Now she is losing, and is not drinking as much water.

REPLY:

1. It is.
2. It may be a habit.

Possibly the young lady has some form of diabetes.

Does she use salt or sugar to excess?

FRIEND OF THE PEOPLE

Letters to this department must be signed with names and addresses of writers.

LANDLORD WOULD BREAK LEASE.

Chicago, July 10.—[To the Legal Friend of the People.]—We have been ordered to move from our flat by the landlord and our lease does not expire until May 1, 1927. Can we make him pay the expenses of our moving? W. W.

Since you are under no obligation to move until the expiration of your lease you can name your own terms.

TRIBUNE LAW DEPARTMENT.

POOR PLUMBING.

Chicago, July 7.—[To the Legal Friend of the People.]—I operate a tailoring and cleaning establishment in a store on which I have a lease. The tenants above have a lot of trouble with the plumbing in the sink, bathroom and ice box. The water leaks through the ceiling into my store, damaging the decorating and the merchandise. I reported this to the agent and the owner of the building, but neither has given it any attention. Can I break my lease or withhold the rent until the landlord remedies conditions? W. G.

Upon the facts that you state we would assume that the trouble is the fault of the tenant above you, in which case your remedy would be against such tenant and your obligation upon your lease would not be effective.

TRIBUNE LAW DEPARTMENT.

OLD AND NEW NAMES.

Chicago, July 11.—[To the Legal Friend of the People.]—M's mother died when she was an infant and the grandmother raised M. to womanhood under her name. Now M. wants to get married under this name of her grandmother. Would the marriage be legal or should she take her father's name? A. S. H.

The marriage will be legal if she uses the name she has been known by.

TRIBUNE LAW DEPARTMENT.

STREET SIGN PLACED.

Chicago, July 6.—[Friend of the People.]—The street signs are missing on the corners of North and Lotus avenues. To whom should this be reported so that signs would be erected? M. S. K.

Our sign division reports that a street sign has been erected at the corner of North avenue and Lotus avenue.

THOMAS H. BYRNE,
Superintendent of Streets.

FROM THE TRIBUNE'S COLUMNS

65 YEARS AGO TODAY

JULY 18, 1861.

WASHINGTON. — Gen. McDowell's Grand Army is on the move into Virginia. The columns pressed on to Fairfax Court House, which was taken with a loss to the federal forces of four wounded. The rebels numbering 6,000 fled precipitately on the approach of the Unionists. Col. Lewis Blenker of the New York German skirmishers, commanding the first brigade of Gen. Niles' division [the Fifth], led the vanguard of the whole column. The force moved numbered 53,000 by actual count of the regiments. A dispatch to President Lincoln from McDowell says the columns will camp three miles beyond Fairfax. He characterized the march as a hot and hard one. Large quantities of army stores, provisions, and camp equipage were left behind when the rebels retreated from Fairfax Court House. Intense anxiety prevails here. It is believed that McDowell will attempt to cut off Gen. Johnston, now in full retreat from Winchester. If so, McDowell will move toward Manassas Gap, leaving Manassas Junction and Richmond for another day. It is feared, however, that Johnston has been allowed time to effect a junction with Beauregard.

WASHINGTON.—The Intelligencer says that an officer who arrived here from Martinsburg reported that Gen. Johnston had broken his camp at Bunker Hill and was in retreat with his whole army, and that Gen. Patterson with his entire Union force is in close pursuit of the rebels. Patterson has 21,000 men. It is not believed Johnston will risk a battle.

CAIRO, Ill.—Secessionists at Nashville, Washington county, destroyed several dwellings belonging to loyal citizens. They also cut down the Stars and Stripes and hoisted a secession flag.

CHICAGO.—Brig. Gen. Pope left for Alton. The Great Western band also went to Alton to join the Hecker-Jaeger regiment as its regimental band.

EDITORIAL.—On McDowell's Army Movement—We are rejoiced that the forward movement has commenced. There is no other event in American history which gives us half so much satisfaction. Wherever the Union forces have marched with decent leaders against the enemy, they have routed them, and we believe they will do so now. And if they do not prevent Jeff Davis' congress from meeting on the 20th of July we are confident they will break up their session very soon afterward.

25 YEARS AGO TODAY

JULY 18, 1901.

ST. PETERSBURG, Russia.—Count Tolstoi, who has been seriously ill, has suffered a relapse and his condition is grave. He is suffering from gastritis and his relatives and friends have been summoned to his bedside. He never completely recovered from an attack of gastric fever last winter. His physicians have no hope.

ALBANY, Mo.—The home of Hillman, a newspaper correspondent, was wrecked with dynamite last night. Hillman is charged with being the correspondent who wrote the story telling of a frog that ate dynamite, exploded and seriously injured or killed the three children of George McCurry. The trouble with the story was that McCurry was single, had no children, dynamite or frog. Some friends of McCurry decided to hoist Hillman by his own petard.

CHICAGO.—Abram Poole Jr. of the Onwentsia club and Princeton university won the "Teen" cup and the junior championship of the west yesterday at the Onwentsia club. With a score of 168 for 36 holes he finished first in a field of twenty-four.

CHICAGO.—The class in English literature at the University of Chicago was startled yesterday when Prof. Oscar L. Triggs, the man who compares Rockefeller to Shakespeare, declared that the hymns of the Protestant churches were doggerel and that dime novels were literature as compared to Sunday school books. Later in a conversation Prof. Triggs congratulated the world that paganism existed. "It would not be well," he said, "were all men Christians."

10 YEARS AGO TODAY

JULY 18, 1916.

LONDON.—The allied armies on all fronts pushed the Germans back. The most notable advances were made by the British in the Somme sector and by the Russians in the Volhynia district. The Italians claim against the Austrians, while the Slav offensive in the Caucasus is developing. The British lines in the Somme have been advanced to within five miles of Bapaume, the first objective of the present offensive, while the czar's forces during the day drove the Germans back and captured nearly 13,000 in the Volhynia region alone. On other fronts they captured 7,000.

LONDON.—The British government today will publish a list of from seventy to eighty business firms and individuals in the United States with which residents of the United Kingdom are forbidden to trade. This will be the first time that any American firms have been placed on what is known as the trading with the enemy blacklist. The order is aimed as a blow at the kaiser.

BROWNSVILLE, Tex.—Bertram I. Walker, private, I troop, 1st Illinois cavalry, died in the post hospital at Fort Brown. His is the first death that has occurred in the Illinois military organization stationed here. Walker lived at 5606 Glenwood avenue, Chicago, and was a student chemist for the Peoples Gas company before the President's call.

LONDON.—Great Britain again has refused a plea of the American Red Cross for permission to make conditional shipments of Red Cross supplies to Germany and Austria.

HUNDRED YEAR WAR FOR LEGAL REFORM

English Lawyers Fought Against Changes in System.

This is the second installment of an article by Prof. Edson R. Sunderland of the law school of the University of Michigan, in which he portrays the century of struggle through which the English public obtained their present system for the administration of justice, and describes the remarkable efficiency of that system. In today's installment he shows how the legal journals at first opposed all reform in the law, but finally became convinced that the legal profession would be crushed if it did not surrender to the demands of the public.

From the side of the legal profession the struggle may be followed through the pages of the law journals. The Law Magazine was founded in 1828, as a defensive measure for rallying the bar against the impending storm. The leading article in its first number was a brazen and undiscriminating panegyric of common law pleading, in which the criticisms of James Mill and the Westminster reviewers were referred to as "such ribaldry" that there was "no manner of reply which well-bred persons can employ." (1 Law Mag. 2.) The Legal Observer, established in 1830, and the Jurist, in 1837, joined forces with the Law Magazine in defense of the traditional privileges of the bar. None of them at first realized the extent of the popular revolt nor the intensity of public feeling, and were inclined to treat the matter rather cavalierly. Annoyance over the impudence of lay criticism gradually changed to resentment as the attacks on the profession increased in frequency and bitterness, and this in turn gave place to serious apprehension and alarm. Even the lord chancellor seemed to have deserted the profession and gone over to the enemy. (7 Leg. Obs. 321.)

The War Against Lawyers.

In 1843 the Law Times was organized as a new ally of the hard pressed forces of the bar. Its first editorial revealed the situation and defined the issue. It was entitled "The War Against the Lawyers," and was a rallying cry to the profession to awake to the dangers which pressed on every hand. The emoluments of the bar were seriously threatened, and energetic means of resistance must be promptly devised. (1 Law Times, 15.) Other appeals followed, in which the two branches of the profession were besought to forget their fancied differences, for, says the Law Times, "Surely lawyers have enough to do to repel the attacks of the common enemy, without turning their fratricidal hands against each other." (Same, 65.)

The defensive campaign was not an impressive exhibition of good strategy. But the position occupied by the profession was intrinsically very weak—much weaker, indeed, than most of its members were possibly able to understand. Many of the arguments advanced to meet the broad grounds of public complaint were striking instances of the unintelligent rationalizing by which instinctive or inherited prejudices are given a formal justification.

Defends Dilatory Procedure.

Perhaps the greatest scandal in the whole judicial system was the dilatory procedure of the Court of Chancery, yet the Legal Observer disposed of it with a wave of its wand. "For the last 250 years," it said, "the complaints against the present system have been continual and unvaried," yet "the Court of Chancery and its machinery . . . has remained nearly the same in every particular. It is obvious, therefore, that . . . the supposed evils . . . cannot, after all, have been very enormous, or they would not have been thus endured." (2 Leg. Obs., 401.) The delays in the queen's bench were shown to be a blessing in disguise. "What an incalculable benefit it is," says the Jurist, "that in the length of time which must elapse before a cause can be decided in that court, passions have time to cool, the angry feeling that prompts to litigation may subside, and if there are some obstinate spirits who are disposed to fight to the last, their ability to carry on the warfare is put an end to by the ruinous expense of the long protracted contest." (2 Jurist, 73.)

More Judges, Usual Remedy.

Such reasoning was worse than useless, and only demonstrated the bankrupt state of the profession as a social force. Hardly less pathetic was the argument for more judges. This was the standard solution for every judicial emergency, and was one which lawyers could always suggest with sincerity and contemplate with equanimity, for it required no change whatever in familiar practices and offered the additional attraction of more judicial appointments. But the British public, with its strong business sense, refused to believe the true remedy for defective machinery was the employment of more engineers to keep it going.

Reforms came gradually, by means of an incredible number of small bills and amendments, which not only familiarized the profession with new ideas during the slow course of the debates, but introduced actual changes at so moderate a rate that the bar became reconciled to one reform before the next was forced upon it.

County Courts Extension Bill Passes.

As demands for reform spread and their ultimate success became clear to the profession, self-interest urged participation in framing the rules for their operation. After all, the lawyers would have to use them, and no one would suffer so much as they from a crude and unworkable procedure. The line of resistance, therefore, varied. A few reforms, which might be defeated, were to be fought to a finish; those which were inevitable were to be brought under professional direction and control. Coöperation thus became a more effective method of self-protection than opposition. In 1850 the house of commons passed the second reading of the County courts extension bill with a staggering majority. It was an unexpected blow to the bar. But the Jurist said: "What is it that . . . the lawyers are afraid of? . . . We will answer for them. They are afraid of a legal revolution, and, without power to avert it, they are letting the conduct of it slip from theirs into other hands. . . . To sustain the actual [present] system . . . is impossible. To remodel it . . . may be possible, if the profession will stand forward to lead, not to obstruct, the reform." (14 Jurist, pt., 117.)

Lawyers Forced to Take Lead.

The advice that it was better to lead than to obstruct the popular movement for reform represented the best opinion of a profession which had known nothing but defeat for a generation. In following it the lawyers were only submitting to the fundamental laws of social adjustment. As a result they presently found themselves enlisted with the reformers, presenting conservative views with which to temper the enthusiasm of the public, and supplying the technical skill necessary for the design of suitable remedial processes. It therefore happened that when the final major campaign opened over the Judicature act, the belligerent parties discovered that the war was really over. The issues had been fought out, and a sound basis for a mutual understanding was already at hand. The Judicature acts and the rules prepared under their authority codified the results achieved through the years of struggle for reform, and gave the administration of the law a new status and a new spirit. The people had taught the profession that its primary duty was public service, and the profession had convinced the people that it could meet the public demands.

There were three elements in the English situation which determined the course of the reform movement. They were the centralized bar, the centralized courts, and the centralized press.

Center on Inns of Court

The bar was not only concentrated in London but was further localized in the inns of court. It was a definite, tangible institution, heir of ancient tradition, and tenant of vast estates. Its members were not a mere aggregate of individuals, but an organized group, with a well defined social and political status. The administration of justice had for generations been committed to its care, and every one knew it. All the conditions therefore existed for focusing public attention upon the bar as the visible cause of the abuses in legal procedure.

But the abuses themselves required the emphasis of centralized aggregation to make them appeal to the imagination of the lay public. Popular opinion does not search far and generalize easily. Widely scattered courts might exhibit many judicial shortcomings without attracting public attention, but if all the defects were concentrated in one court or one closely affiliated group of courts, so that they could be seen and felt in all their cumulative magnitude, the situation would present dramatic possibilities. So it was with the superior courts of law and chancery in London. They were collectively chargeable with all the judicial mismanagement of the kingdom, and the aggregate of instances, when marshaled against them, made a most formidable indictment.

London Press Enters Fight.

There still remained the problem of publicity, and this was met by the centralized London press. The journalistic activity of England was concentrated in London, and with a few conspicuous exceptions, like the Edinburgh Review, English public opinion found its entire expression in the London newspapers and magazines. Then was no other bar but the London bar to compete for the public attention; there were no other courts but the London courts to share the public interest, and there was no other press but the London press to discuss and criticize and condemn the administration of justice.

The striking feature of English reform was not the results accomplished, wonderful as they were, but the fact that legal procedure was brought under public, not professional, regulation. A definite and intelligent public opinion was developed as to the means and methods of judicial administration. Early in the struggle it became perfectly clear that delegation of the control of procedural technique to the legal profession was a policy which was socially unsound. "Improvements in it [procedure]," says a writer in 1843, "never can by possibility be effected, till definite opinions as to its real defects and the true modes of cure, shall prevail among those not in the profession of the law. As a science it is nearly where it was in the dark ages. . . . The mental accumulations which are the skill of the judge and the lawyer in their art, are heaps of prejudices, things prejudged, and stumbling blocks, when they begin to investigate procedure as a science. . . . We want, therefore, men of business, men of the world, and men accustomed to broad scientific researches, associated with lawyers in this work." (38 Westminster Rev. 107-120.)

The Times Assails Legal Profession.

The Times repeatedly pointed out the same limitation as a fact to be constantly remembered by the public. Thus in 1851, it wrote: "There would seem to be something in the profession of the law which blinds its votaries to the defects of any system which they are called upon to administer. . . . The example of their fathers, the tone of the treatises from which their knowledge is derived, the authority of the judges, the very atmosphere in which they practice—all are calculated to withdraw the minds of lawyers from any endeavor to reform the law." (London Times, editorial, July 19, 1851.)

And the Edinburgh Review reminded its readers that the unanimous disapproval of the judges of proposed measures for reform should not be taken too seriously, because of "the direct interest which each of them must have in preserving the law . . . in its present state," an interest which inevitably blinded them to the needs of the public, for "there is no task so repulsive as that of unlearning in old age the lessons of our youth." (39 Edinburgh Rev., 574.)

Mistrust of Lawyers Grows.

Such views, which were widely held and frequently expressed, particularly exasperated the profession, and called forth the most sarcastic and cynical replies. (1 Law Mag., 349.) But the course of events indicated that the public was serious in its belief that reform of the law could not be safely left to lawyers. The numerous professional committees and commissions which were charged from time to time with the duty of investigating and reporting upon various aspects of administration of justice were soon appraised by public opinion as mere political pretenses.

As early as 1842 the Legal Observer was noting with alarm the growing tendency to exclude lawyers from parliament, saying that there were at that time only one prominent chancery lawyer and only one leading common law lawyer in the house of commons. (23 Leg. Obs., 354.)

Prof. Sunderland will continue his discussion in The Tribune next Sunday.



THIS is the original Old Kentucky Home Stephen C. Foster put into song—summer home of his cousins, the Rowans, where he visited and wrote the song in 1852. (Foster also wrote "Massa's in de Cold, Cold Ground," "Old Folks at Home" or "Swanee River," and "Old Black Joe.")

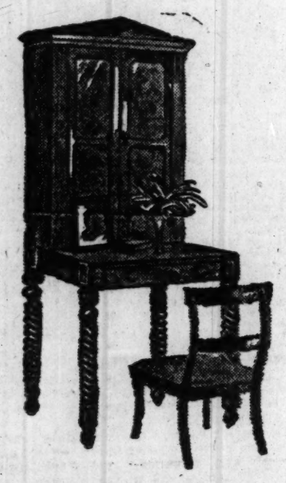
MAKES ME WANT TO HIKE RIGHT BACK HOME TO KENTUCKY

THE MAN WHO WAS TALKING was a Kentuckian through and through. He was driving one of our representatives up to "The Old Kentucky Home," over the Louisville road to Bardstown. About the song this home inspired he expressed the heart of all Kentuckians, saying, "The minute I hear it . . . no matter where I am, it makes me want to hike right back home to Kentucky . . ."

In this statement is the feel and hold for home and the home state that is a part of every real American. And, you understand why in 1923 "My Old Kentucky Home" was taken over by Kentucky to be preserved as a shrine forever.

The Home is the Thing
Number Thirty

"My Old Kentucky Home" Was a Summer Home



"MY OLD KENTUCKY HOME" is near Bardstown (outside Louisville, over a fine new road. It is really worth seeing if you are motoring in Kentucky). It is the oldest large house in Kentucky, begun in 1795 by the composer's celebrated uncle, Judge Rowan. Until made a State Shrine to Home it never was out of the Rowan family, lived in and enjoyed by four successive generations, as a summer home.



ABOVE — Desk upon which the final copy of "My Old Kentucky Home" was written. It stands in the great central hall where it has always stood. Mirrors are in the cupboard doors and glass knobs on the drawer. Opposite—old Duncan Phyfe table in the "Parlor."



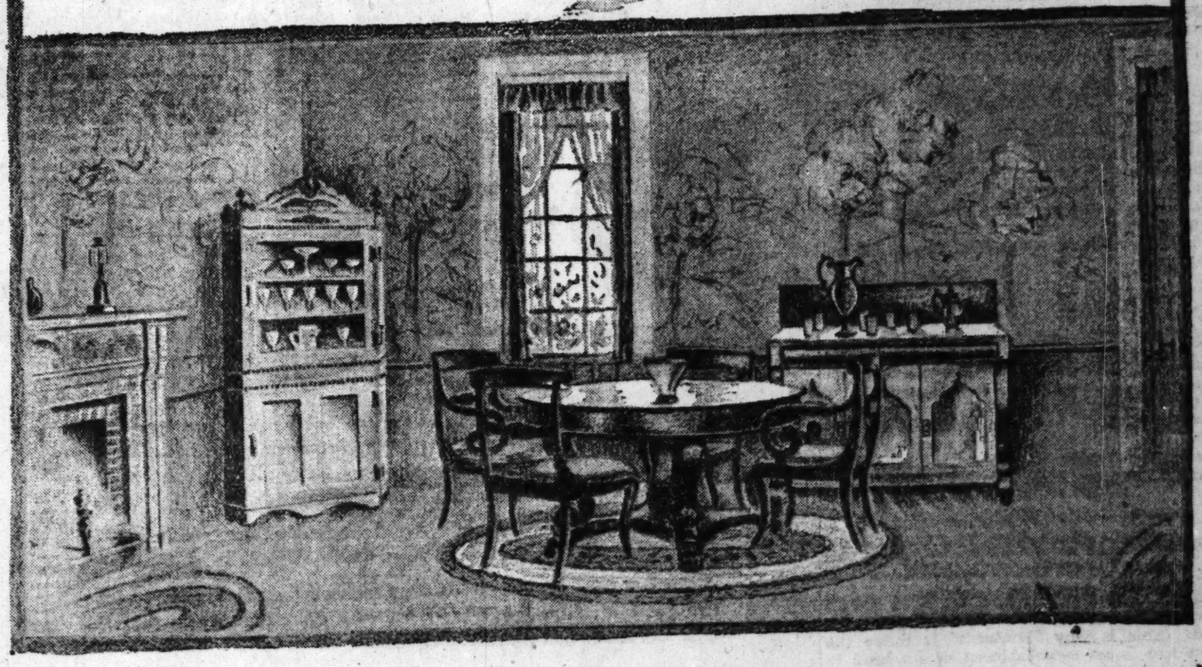
WHATEVER style of home you have and whatever period or scheme of decoration, this store has a variety of selection that fits practically every size of home and household budget. This is the largest furniture store in Chicago. Working with it is a decorating staff free to consult if you wish.

The Chair, typical of the Heroome, sketched from stock.



QUAINT old hospitable guest chamber which was Stephen C. Foster's room whenever he visited his cousins at "My Old Kentucky Home." It is exactly as you see it. That is the idea of the place—to bring back everything just as it was when Foster visited there and was inspired to write his great song of home.

DINING ROOM in the old home around whose table—the very one that is here—have gathered the most brilliant and fashionable of our past century. Here, Lafayette was entertained and no doubt Louis Phillipe, King of France, whose exile while in America was spent in Bardstown's monastery of St. Joseph, close by.



AS "MY OLD KENTUCKY HOME" was written in 1852, all the furniture placed in the home after that has been removed with the effort to reset the scenes room for room just as they were then . . . The reality of it all somehow catches you in your throat and the great significance of perpetuating such a Home as this for all time surges through you—root and fiber. Certainly, The Home Is the Thing. This you will feel, if never before, as you stand in this home around which a whole state has rallied to make its shrine. . . .

"My Old Kentucky Home" Is No. 30 of Our Series of Interesting and Historic American Homes, Emphasizing the HOME IS THE THING. This Series Is an Outcome of Our Study of Interesting and Historic Homes, Which Has Contributed to Our Tradition of 59 Years of Good Furniture, the Best of Three Centuries of American Home Furnishings.

In Business
In Chicago
Since 1867
Deep Rooted Like an Oak

59 Years of Good Furniture

Open Every Saturday Evening Until 10 o'Clock

John M. Smyth Company

Established 1867
John M. Smyth, Jr., President

Madison East of Halsted
MANUFACTURERS ~ RETAILERS ~ IMPORTERS
Thomas A. Smyth, Vice President

Open Every Saturday Evening Until 10 o'Clock

Copyright, 1926, The John M. Smyth Company.

PLAN NEW STATE LAW TO ABOLISH SPEED TRAP EVIL

Would Take Arrest Right from Villages.

BY J. L. JENKINS.

While Chicago agencies engaged in the general war on automobile speed traps worked overtime yesterday in preparing evidence of graft, extortion, and other charges against village officials to be presented to the gand jury Monday, first drafts were made of a proposed new state law which will take traffic control on state highways and trial of vehicle law violations away from village authorities and turn it over to state highway patrolmen and courts of record.

The bill, drafted by Charles M. Hayes, president of the Chicago Motor club; Joseph H. Braun, general counsel, and Charles J. Mueller, assistant state's attorney in charge of the speed trap investigation, is designed to eliminate local constables and justices of the peace from the administration of traffic laws other than local ordinances and to abolish the fee system of arrests and justice court trials.

Much Carelessness.

An additional bill requiring justices and police magistrates to keep complete records and unabridged dockets of all motor law violation cases available for public inspection at all times was also drafted. The speed trap investigation, according to the prosecutor, has disclosed many instances of careless and incomplete arrest and court records, particularly in Broadview and Markham.

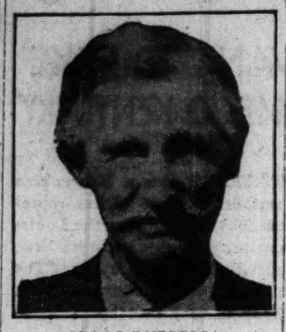
"Highway graft will probably continue as long as the state traffic control system allows the collection of fees by village authorities for the arrest and trial of motorists," Mueller declared yesterday. "We can check the evil by keeping close watch of police and justice court records and checking up on the entries of money received as bonds, fines, and fees, but the fee system is archaic and should be abolished."

214 Arrests in 2 Months.

The investigation yesterday disclosed that 214 arrests have been made in the little village of Specialville on Western avenue in two months. A total of 470 state's attorney questionnaires were mailed to victims of the alleged Specialville mill and 200 went out to those arrested in Niles.

At the same time reports reached the prosecutor of wholesale arrests being made at the construction barricade on the heavily used Dempster street road in Niles Center. Richard C. Roe, 620 Cornelia avenue, told Mr. Mueller that $10 was taken from him when he completed the marked detour on Dempster west of Evanston and drove back on the road in the traffic tracks that apparently guided traffic at the end of the detour.

PIONEER DIES



ISAAC RUSSELL.
[TRIBUNE Photo.]

Isaac Russell, 87 years old, a pioneer resident of Cook county, who celebrated his 65th wedding anniversary in January, died on Friday at his home, 2836 Walnut street, after a long illness.

Born in 1839 at East Northfield, Cook county, Mr. Russell was married at 23 to Miss Ellen I. Oliver, in her father's home, one of the first on Michigan street, as the boulevard then was known. Of late years they had been honored guests at annual old settlers' picnics. Twice they were awarded gold medals for attendance.

His widow, Mrs. Ellen I. Russell, three years younger, is the daughter of John A. Oliver, who witnessed the coming of the first train to Chicago. Mr. Russell also is survived by two sons, Oliver F. and John L., and a number of grandchildren and great grandchildren.

Funeral services will be held tomorrow at 2 p. m. from the chapel at 2346 West Madison street. Burial will be in Oak Ridge cemetery.

G. T. Budach, Pioneer Stone Contractor, Is Dead at 75

Gustav Theodore Budach, 521 West 56th street, pioneer stone contractor in Chicago, died suddenly yesterday, supposedly of heart disease. He had been a resident of the south side for 60 years and was retired president of the South Shore Stone company, 9230 Burnham avenue. He was 75 years old. A widow and seven children survive him. Funeral services will be held Wednesday from the home of a son, Harry Budach, 607 West 54th place. Burial will be in Concordia cemetery.

Mrs. Ring Lardner's Mother Dies from Fall

Goshen, Ind., July 17.—[Special.]—Ellis Abbott Lardner of Great Neck, L. I., wife of Ring W. Lardner, arrived here tonight several hours after the death of her mother, Jeanette Hascall Abbott, 73, widow of Frank P. Abbott, lumberman. Mrs. Abbott, who fell at the home of her daughter in Indianapolis several weeks ago, fracturing a hip, died in an Indianapolis hospital. Three sons and five daughters remain.

GIRL KILLED AS AUTO HITS POLE; 2 DIE IN COUNTY

Policeman Is Victim of Mystery Crash.

A policeman and a woman died yesterday of injuries received in automobile accidents and a Chicago girl was killed in a motor crash at Whiting, Ind. The fatality total in the county since Jan. 1 was increased to 346.

Policeman Joseph O'Malley of the mounted police, one of the department's athletes, was found crushed to death under mysterious circumstances early yesterday near a wrecked automobile which had crashed into a light uost on a safety island in the outer drive opposite Jackson boulevard.

O'Malley, who was 30 years old and lived at 3428 Hirsch street, is believed to have been one of several riding in the automobile. The others are thought to have fled after the accident. The car belonged to Benjamin Dunlap, president of the Dunlap Motor Truck corporation, 10 South La Salle street, who was being sought by police.

Woman Dies of Hurts.

Mrs. Jane Sherlock, 51 years old, 2444 Taylor street, died in the County hospital of injuries received when she was struck by a taxicab at Polk street and Western avenue on July 15. The driver, Stanley Kuzas, 3215 West Twenty-second street, is being held on a charge of assault with an automobile.

Miss Helen Cardin, 18 years old, of 6545 Parnell avenue, was killed and three other persons were injured when the automobile in which they were riding crashed into an iron pole at Indianapolis avenue and 115th street, Whiting, last night. Those hurt are H. A. Ford, Jr., 5744 Saginaw avenue, driver of the car, Miss Mary Nichols, and F. Ottoman.

Injured Boy in Second Crash.

A police ambulance carrying to a hospital a boy severely injured in an automobile accident was wrecked when it was struck by another automobile at Ashland and Taylor avenues. The injured boy, Bruno Kiascl, 10 years old, 1843 South Ashland avenue, was transferred to a taxicab.

A coroner's jury held Thomas Kontius, a taxicab driver, to the grand jury after investigating the death of Mrs. Caroline Hewitt, 52 years old, 627 West 64th street. Mrs. Hewitt died of injuries received July 4 when an automobile which had been struck by a Yellow cab ran over the curb at 63d and Morgan streets and struck her.

OUTLAW UNION IN WAY OF ARBITRATION OF N. Y. SUBWAY STRIKE

New York, July 17.—[Special.]—Leaders of the Interborough strike and Herman A. Metz, the transit commission's peacemaker, met today to discuss the possibility of a strike settlement through arbitration.

The strikers had announced that they favored mediation and were ready to discuss all their differences but one—the question of their outlaw union, the Consolidated Railway Workers of Greater New York.

Their insistence that they can enter no negotiations until Interborough officials officially have recognized their organization apparently is the only serious obstacle at present in the way of peace conference.

Mr. Metz paved the way for today's meeting with the strike leaders by obtaining from Frank Hedley, I. R. T. president, the concession that the strikers might return, as individuals, at the rate of pay they received at the time they went on strike.

Mr. Metz told the transit commission that Mr. Hedley also had agreed to restore the men's seniority rights, but the company's chief counsel, James L. Quackenbush, later said this was not the case.

Still Openings in Citizens' Military Training Camps

Camp Sheridan is the largest military training encampment in the middle west this year, according to an announcement yesterday by Col. Noble Brandon Judah, aide to the secretary of war in the Sixth corps area. Accommodations have been added for 300 additional students in the course which opens Aug. 3. Some places are still open and Col. Judah stated that applications from men 17 to 24 years old will be received up to July 25 unless the quota is filled earlier.

Boy Dies in Hospital After Fall from Porch

George Martin, 9 years old, 3000 West Van Buren street, died in the County hospital yesterday of a skull fracture received last Wednesday when he fell from the second floor rear porch of his home. Martin was playing with several other boys when the banister gave way, precipitating him downward.

Wedded 51 Years, Wife, 66, Divorces Husband, 72

Omaha, Neb., July 17.—(AP)—After 51 years of married life, Mrs. Lorina Creeley, 66, Plattsmouth, Neb., was granted a divorce in District court here from Charles F. Creeley, 72. She charged nonsupport. They were married in Arizona in 1875.

Hold Funeral Tomorrow for the Rev. John Morrison

Funeral services for the Rev. John Morrison, who was pastor of the Fourth Congregational church of Oak Park for several months, are to be held at 2 p. m. tomorrow from the home of his daughter, Mrs. Joseph Woods, 1143 North Laramie avenue. The Rev. Mr. Morrison died yesterday after a short illness. He was 79 years old and was formerly chaplain of the Seaman's chapel at Glasgow, Scotland, having come to the United States only seven years ago. He retired from active work in the ministry two years ago. Two sons, Dr. R. T. Morrison and Ensign John Morrison; and two daughters, Mrs. Joseph Woods and Mrs. Arthur Lindblade, survive him.

H. A. Clark, Princeton, Ill., Insurance Man, Dies Here

H. A. Clark, 59 years old, an insurance agent of Princeton, Ill., died of heart disease and neuritis yesterday at the Presbyterian hospital. He had been a patient in the hospital for ten days. He was the representative of the Northwestern Mutual Life Insurance company in Bureau county, Ill.

MONUMENT
MAUSOLEUM OR HEADSTONE
Erected Anywhere by the Old and Reliable
CHAS. G. BLAKE CO.
Will be correct and durable. Free booklet.
1501 - 30 N. Michigan. Central 3978
Fairfax 9676

DEATH NOTICES

IN MEMORIAM.

BRADLEY—Travis Bradley. In loving memory of our son, who died one year ago today.
MOTHER AND DAD.

BROWN—Walter H. Brown. In memory of my beloved son and our dear brother, who left us so suddenly July 18, 1921.
Deep within our hearts we cherish
Memories of him we loved so dear.
MOTHER, SISTER, AND BROTHER.

BROWN—Walter H. Brown. In loving memory of our dearly beloved nephew, who passed away five years ago today.
H. BUTSCHER.
MR. AND MRS. WM. SCHLENKER.

CARLSON—Clara Carlson. In loving memory of my wife and our mother, who passed away one year ago today, July 18, 1925.
CARL CARLSON, LESTER, AND HELEN.

HOLTZ—Gustav C. Holtz. In loving memory of our dear husband and father, who passed away one year ago today, July 18, 1925.
We think of you in silence,
No eyes can see us weep;
Many a silent tear is shed
When others are asleep;
What would we give to press your hand,
Your darling face to see,
To hear your voice we loved so well,
It meant so much to us.
YOUR LOVING WIFE AND CHILDREN.

McNULTY — Bridget McNulty. In loving memory of our dear mother, who died two years ago today.
No one knows how much we miss you,
Friends may think the wound is healed,
But they little know the sorrow
That lies within our hearts concealed.
LOVING CHILDREN.

ROSENTHAL—Bane Rosenthal. In memory of our beloved husband and father, who passed away 1 year ago today, July 18, 1925.
"There is a link that death cannot sever;
Love and remembrance last forever."
LOVING WIFE, CHILDREN, AND GRANDCHILDREN.

KNAPP—Joel Carr Knapp. In sad and loving memory of our dear father and husband, who passed away one year ago, July 17, 1925.
NORBERT, VIOLET, AND HELEN L. KNAPP.

ALBRECHT—Catherine Albrecht, nee Dvorak, age 66 years, beloved wife of Frank, fond mother of Frank, Anthony, George, James, Mrs. A. Scott, Mrs. J. Moffat, Mrs. H. Flagg, and Mildred. Funeral Monday, July 19, at 1:30 p. m. from late residence, 4307 Van Buren-st. Interment Bohemian National cemetery.

ANDERSEN—Hilmar Andresen, 4548 Barry-av., beloved husband of Margarethe. Funeral Tuesday, July 20, at 2 p. m., from chapel, 3315 Fullerton-av., to Graceland cemetery.

BARR—Louis Barr, husband of late Fannie Barr, fond father of Mrs. Lena Mendosa, Dave, Phillip, Robert, Irving, and Percy. Funeral Monday, July 19, 1926, at 10 a. m. from chapel, 3654 W. Roosevelt-rd., to Waldheim cemetery. Member of Independent Order Brith Sholem and Fraternal Aid unit. Omit flowers. New Haven [Conn.] papers please copy.

BLUME—William B. Blume, July 16, age 73 years, at home of his daughter, Mrs. Fred Rode, 6771 Olmsted-av., Edison Park, beloved husband of the late Clara E. Blume, nee Cogswell, father of Mabel, Eugene, Elvira, Florence, Clarence, and the late Walter T. Blume. Services at Norwood Park M. E. church, Nickerson and Hood-avs., Monday, July 19th, 2:30 p. m. Burial Acacia Park cemetery.

BRANDVEIN—Ruth H. Brandvein, late beloved wife of Samuel Z. Brandvein, mother of Dorothy, Ellen, Shirly, Mae, and Johanne, daughter of Mr. and Mrs. I. Hollender, sister of Mrs. Robert L. Bowman and Randolph T. Hollender of Chicago, and Mrs. E. M. Joel of Charlotte, N. C.; also the late Mrs. Morris Kaufman of Chicago. Funeral notice later.

BROWN—Arthur W. Brown, July 16, at St. Luke's hospital, father of Mrs. Roy E. Sturtevant of Lake Forest, Ill. Funeral services private, Graceland chapel, Monday afternoon, July 19. It is urgently requested not to send flowers.

BURFISCHER—William H. Burfischer, July 16, age 27 years, dearly beloved husband of Frances, nee Scharinghausen, dear son of Johanna Burfischer, fond brother of Mrs. Caroline Goetz, Mrs. Helen Peters, and Walter. Member of Cregier lodge, No. 643, A. F. & A. M. Funeral Tuesday, July 20, at 2 p. m., from 4738 N. Monticello-av. Interment Waldheim cemetery.

BURKE—Francis Burke, beloved son of Patrick and the late Mary, nee Smith, brother of Thomas P. and the late John F. Funeral Monday, 9:30 a. m., from residence, 808 S. Karlov-av., to Presentation church for solemn high mass. Burial Mount Carmel. Phone Kedzie 1617.

CARLAN—Lida Leighton Jones Carlan, July 16, 1926, at her home, 848 Sunnyside-av., beloved wife of Eugene S., fond mother of Charles L. Jones. Funeral service at chapel, 2701 N. Clark-st., Monday, July 19, at 1:30 p. m. Interment Acacia Park.

CARPENTER—Dudley M. Carpenter, suddenly, beloved husband of Katherine, nee Prendeville. Funeral Monday at 9 a. m., from chapel, 6915 Wentworth-av., to St. Lawrence church. Interment Holy Sepulchre.

CARTWRIGHT—Benj. F. Cartwright Jr., suddenly, beloved husband of Charlotte, nee Mikkelsen, fond father of Virginia, son of Mr. and Mrs. B. F. Cartwright, brother of Mrs. Anna Lohmer. Funeral Monday, July 19, at 2 p. m., from chapel, 5839 North-av., to North Austin English Evan. Lutheran church, corner Mason and Le Moyne-sts. Interment Mount Olivet cemetery. Member of Community lodge No. 1005, A. F. & A. M. For information call Mansfield 2211 or 2212.

CHRISTIAN—Hazel A. Christian, July 16, 1926, in her 29th year, beloved wife of William T. Christian, mother of Virginia and Shirley Christian, fond daughter of James A. Gordon. At residence, 6530 Ingleside-av., until noon Monday. Funeral services will be held at memorial chapel, 63d and Evans-avs., Monday, July 19, at 2 p. m. Interment Oakwoods.

CHIVILLE—Abbie Munn Chiville, mother of Eva H., Gerald D., and Leslie L. Chiville, July 16, at Lombard, Ill. Funeral Monday, July 19, at 2 p. m. from chapel, 2701 N. Clark-st. Interment Rosehill.

CLARK—John H. Clark, age 23 years, beloved husband of Eleanor, nee Anderson, fond son of William J. Clark and Sarah, nee Waters, fond brother of Leo, Terry, Mrs. Myrtle Garry, Mrs. Alice Ashley, Mrs. Esther Hughes, Bernice, Marjorie, Randall and the late Mae, Thomas and Sadie Clark. Funeral Monday, July 19, at 8:30 a. m., from parents' residence, 1834 N. Tripp-av. to St. Philomena's church. Interment Mount Carmel. Phone Austin 9560.

CLEMENTS—William H. Clements, July 16, at residence, 1023 S. Mayfield-av., beloved husband of Catherine, father of William, Marie, Edna, Arthur, and Dean. Funeral Monday, July 19, at 9 a. m., to St. Frances of Rome church. Interment All Saints.

CONNORS—Patrick Connors, husband of Alice, nee Phalen, father of Thomas J., Martin C., Helen, Jane, Mrs. Mary Lippert, and Mrs. Elizabeth Donovan. Funeral from residence, 10603 Lafayette-av., Monday 9 a. m. to Holy Rosary church. Interment at Holy Sepulchre. For information call Pullman 0372.

DALTON—Edith L. Dalton, aged 61 years, wife of Albert, mother of Raymond Q. and Lee, sister of Mary E. Miller. Funeral Monday, 2 p. m., from residence, 3507 N. Lowell-av. Interment at Acacia Park.

DAWSON—John Collins Dawson, Jr.
Emily Russell Dawson.
Suddenly, July 2, near Prague. Memorial service in the Church of the Holy Spirit, Lake Forest, July 18 at 4:30 p. m. Friends kindly omit flowers.

DORE—Esther M. Dore, beloved daughter of the late John and Eleanor Dore. Funeral Monday, 9:30 a. m., from home of Mrs. Bonnie McNally, 53 Washington-blvd., Oak Park, to St. Catherine's church. Burial at Waterviet, Mich.

DOREY—Francis Lowell Dorey, July 16, 6850 Dorchester-av., beloved son of Owen and Hannah, nee Brassel, brother of Edward and George. Funeral Monday, 9 a. m., to St. Lawrence church. Burial Holy Sepulchre.

ELFELT—Walter S. Elfelt, Friday, July 16, 1926, beloved husband of Essie Elfelt, nee Cappels, father of Clifford and Charles, brother-in-law of Mrs. Fannie Barnett. Funeral Monday, July 19, from chapel, 3 E. Garfield-blvd., at 2 p. m. Interment Free Sons cemetery at Waldheim.

FAIRWEATHER—Henry Fairweather, July 16, beloved husband of Olivia Fairweather, and father of William C., Henry J., and Mrs. Myrtle E. Miller, and the late Mabel C. Fairweather. Funeral Monday, July 19, at 2 p. m. from late residence, 4517 Van Buren-st. Interment Forest Home.

FEINGOLD—Jerome Feingold, suddenly, July 15, aged 17 years, beloved son of Dr. and Mrs. Leon Feingold, brother of Phyllis and Herbert. Remains at chapel, 1253-5 N. Clark-st., until Monday morning. Services at temple, Pine Grove and Grace-sts., Monday, July 19, at 10 a. m. Interment Waldheim.

FURSTEN—Wilhelmina Fursten, nee Orth, July 16, age 60 years, beloved mother of Louise and Fred Fursten, fond sister of Fred Orth, Katherine Orth, Elizabeth Rieck, William Orth, and Otto Orth. Funeral Monday, July 19, at 2 p. m., from chapel, 2058 Belmont-av. Interment Rosehill.

GORMAN—Anna Gorman, July 17, 1926, fond wife of the late Nathaniel Gorman, fond mother of Mrs. Alma Ellis, Nathaniel Jr. Funeral from chapel, 7131 N. Clark-st., at 2 p. m., Monday, July 19. Interment at Rosehill.

HARLAN—Levi Harlan, Friday, July 16. Services from home of W. B. Burr, Hinsdale, 3 p. m. Sunday. Winchester [Ill.] papers please copy.

HEFFERNAN—Bridget Heffernan, beloved wife of the late Timothy J., devoted sister of John, Mrs. Mary Sheehan, Sister Mary Joseph of Boston, and Timothy Moran of New Port, County Mayo, Ireland; the late Thomas, James, Mrs. Celia Boyce, and Mrs. Barbara Moran, at residence, 2051 Washburne-av. Funeral Monday, July 19, at 9:30 a. m., to St. Charles' church. Burial Mount Carmel. Member of Altar and Rosary Society of St. Charles' church. Call West 0207.

HORCHER—Kunis Horcher, beloved daughter of Mrs. Bosina Horcher, fond sister of Joe Horcher. Funeral Tuesday, July 20, 10 o'clock, St. James Catholic church, Arlington Heights, Ill.

JOHNSON—John Johnson, July 16, beloved husband of Amanda E., nee Nelson, fond father of Walter, Vera, Arthur, Chester, Stanley and Vernon. Funeral from late residence, 6827 Ridgeland-av., Monday, July 19, at 2 p. m. Interment Oak Hill. Member of Dearborn lodge No. 310, A. F. & A. M.; Chicago chapter, R. A. M.; Chevalier Bayard commandery, No. 52, K. T.; Mariam chapter, No. 1, O. E. S., and Medinah temple; Frithof lodge, No. 5, I. O. S.; Runan lodge, No. 7, I. O. V.; Mora lodge, No. 183, V. O. of A.

JUNK—Magdaline Junk, July 17, fond mother of Joseph, Aloysius, Mrs. Raymond Saner, Mrs. Maud Drauden. Funeral Tuesday, July 20, at 9:30 a. m., from daughter's residence, 7237 Crandon-av., St. Philip Neri church. Interment St. Boniface. Midway 8822.

KATZ—Moses Katz, July 16, late of Wausau, Wis., at Memphis, Tenn., uncle of Herman Katz and Mrs. C. C. Bach. Funeral Monday, July 19, at 3 p. m., from chapel, 1155 N. Clark-st., to Graceland.

KLOPFER—Fannie H. Klopfer, beloved mother of Hattie K. Foreman, Stella K. Cahn, and David Klopfer. Funeral services 10:30 Sunday, July 18, at Klopfer mausoleum, Rosehill.

KOLAN—Sarah Kolan of 710 W. 14th-st., aged 70 years, beloved wife of the late Aaron, fond mother of Mrs. Esther Miller, Ralph, and Mrs. Julia Meirken. Funeral Monday at 10 a. m. from chapel, 3111 W. Roosevelt-rd.; interment Jewish Waldheim.

KREWER—Christoph Krewer, husband of Margaret, father of Henry, George, Mabel, Pearl, Ethel, and John. Funeral Tuesday, July 20th, at 8:45 a. m., from late residence, 3738 N. Albany-av., to St. Veronica's church. Interment at St. Boniface.

LARSON—Emma Larson, July 17, 1926, wife of the late Otto Larson, dearly beloved mother of Mrs. Minnie Ekelund, Mrs. Ethel Babcock of Los Angeles. Funeral services at chapel, 3176 N. Clark-st., Tuesday, at 1:30 o'clock. Interment Arlington cemetery.

LATHROP—Loretta May Lathrop, beloved daughter of Alfred and Dorothy Lathrop, nee Hazen, sister of Dorothy, Kathryn, Charles, and Betty Jane, granddaughter of Fred and Bertha Lathrop and Henry and Hannah Hazen, niece of Edward and Catherine McClusky, Charles and Vera Hazen, Raymond and Jess Lathrop, cousin of Frank and Irene Jolicoeur, Loretta Bardwell, and Frances Rollo, Friday, July 16. Funeral services from residence, 2419 Harrison-st., Monday, 1 p. m.

LAYTON—William P. Layton, beloved husband of Edna Pearl, fond father of Lael Madsen, Joy, Harold and Perry, brother of Dr. E. A. Layton of Tacoma, Wash., Dr. O. M. Layton of Fond du Lac, Wis., J. B. Layton of Paw Paw, Mich., Mrs. Lydia Rumry, and uncle of Earl Layton. Services at his late residence, 1017 Pleasantpl., Oak Park, Ill., Monday, July 19, 1926, 2:30 p. m. Interment at Forest Home.

LONG—Thomas J. Long, beloved husband of Margaret McGoorty Long, father of Thomas and John, son late Patrick and Ellen Long, brother of Mrs. W. J. O'Brien, Mrs. E. E. Stanton and late Peter J. Long. Funeral Tuesday, 9 a. m., from residence of his sister, 5645 Carpenter-st., to Visitation church. Interment Mount Olivet. For reservations call Yards 0662.

MAHANEY—Mary D. Mahaney, July 17, 3123 S. Michigan-av. Funeral Monday, July 19, 2:30 p. m., at the chapel, Normal-blvd. at 62d-pl., the Rev. Robert D. Meigs, officiating. Interment Mount Hope.

MARTIN—George Martin, dearly beloved son of Lottie and George Machen, fond brother of James, John, William, Edward, and Raymond. Funeral Monday, July 19, at 9:30 a. m. Interment Mount Olivet.

MASTERS—J. Parnin Masters, July 17, husband of Mary Corbett Masters, fond father of Virginia M. Fritz, Lillian M. Schnolse, and Marion Masters. Funeral Tuesday, at 2:30 p. m., from residence, 1532 Chase-av. Interment Rosehill cemetery.

MINKUS—Hyman Minkus, beloved husband of Fanny Ostrom Minkus, dear father of Kenneth. Funeral, Monday, 10 a. m. from chapel, 2235 W. Division-st. Interment Ridgeland cemetery.

MINKUS—Hyman Minkus, member of Merit lodge No. 1051, A. F. & A. M. Masonic services from chapel, 2235 W. Division, Monday, 10 a. m.
DAVID MENDELSOHN, Master.
BEN IGLOWITZ, Secy.

MORRISON—The Rev. John Morrison, age 79 years, former chaplain of Seaman's chapel, Glasgow, Scotland, beloved father of Dr. R. J. Morrison, Mrs. Joseph Woods, Mrs. Arthur Lindblade, and Ensign John Morrison. Funeral from late residence, 1143 N. Laramie-av., Monday at 2 p. m. Interment Woodlawn. British papers please copy.

MRAZEK—Barbara Mrazek, nee Hodan, beloved mother of John, Charles, and Emily, July 15, at the age of 68 years. Funeral Monday, July 19, at 2 p. m., at 1435 S. Gunderson-av., Berwyn. Burial at Bohemian National cemetery.

M'DONALD—Walter McDonald, beloved husband of Jennie, nee Corey, father of James and Roderick. Funeral from residence, 6924 Greenview-av., Tuesday, July 20, 1926, at 9:30 a. m., to St. Jerome church. Interment Calvary. Member of Queen of Angels court, No. 48, C. O. F.

MCINERNEY—James McInerney, late of 1309 W. Harrison. Member of Chicago Tile Helpers' union, local No. 25. Remains at chapel, 1754 W. Harrison. Funeral notice later. Denver, Colo., papers please copy.

McNULTY—Blanche M. McNulty, July 15, beloved daughter of John and Catherine McNulty, nee Gannon, and sister of Mrs. Catherine Rynne, Mrs. Mary Clune, John, Thomas and Irene McNulty. Funeral Monday, July 19, 9:30 a. m., from late residence, 5224 S. Throop-st., to St. Patrick's church. Interment Mount Carmel.

NATHAN—Leyis Nathan, suddenly, July 15, 1926, beloved husband of Fanny, fond father of Dora Ascher, Rose Kahren, Cooper, and the late Dr. Edward E. Nathan. Funeral Monday, July 19, at 10 a. m., from chapel 4636 Broadway to Free Sons cemetery. Los Angeles, Cal., papers please copy.

OLSON—Gustaf Andre Olson, July 16, St. Francis hospital, Blue Island, Ill., brother of John Olson, Mrs. Emma Gilbert of St. Paul, Minn.; Mrs. Lena Brockstedt of Bolton, Minn. Funeral Monday at 2:30 p. m. from brother's residence, 10355 Prospect av., to Mount Greenwood cemetery. St. Paul papers please copy.

O'MALLEY—Joseph H. O'Malley, suddenly, beloved son of Mrs. Anna Gilleran O'Malley and the late Michael O'Malley, brother of Sister Mary Viatore and Sister St. Vincent, Loretta, John, Agnes, Andrew, Grace and the late Vincent O'Malley. Funeral Tuesday, July 20, 1926, at 9 a. m. from his late residence, 3428 Hirsch-st., to Maternity church. Interment at Mount Carmel.

O'MALLEY—Joseph H. O'Malley, members of General Sherman council No. 1434, day evening at 8 o'clock and proceed to the Sherman club, 640 N. Crawford-av., Monday eve at 8 o'clock and proceed to the home of our late brother.
TERRY CLARK, Grand Knight.

REDMOND—Margaret Toomey Redmond, beloved wife of Edward; fond mother of Edward Jr. and Joan, daughter of Ellen and the late William Bourk, sister of Patrick, William, Mrs. H. Sullivan, and Mrs. E. Yates. Funeral Tuesday, 9:30 a. m. from residence, 4041 Arthington-st., to Presentation church. Solemn high mass. Burial Mount Carmel. Phone Kedzie 1617.

ROBERTS—Emily Davenport Roberts, July 15, 1926, at her home, 905 Glenview-pl., beloved wife of the late Henry H. Roberts, fond mother of Frederick D., Bertha P., Agnes D., and Marion P., grandmother of Fred D. Jr. and William F. Roberts. Funeral services from home Monday, July 19, at 2 p. m.

RUSSELL—Isaac Russell of 2836 Walnut-st. Born 1839 at East Northfield, Cook county. Died Friday, July 16, 1926, age 87 years; husband of Ellen I. Russell, nee Oliver, father of Oliver F. and John L., brother of Lena Russell and the late Edward, Lizzie, and Ella. Funeral Monday, 2 p. m. from chapel, 2346 W. Madison-st. Interment Oak Ridge.

SAMUEL—Barbara Kennedy Samuel, nee MacKenzie, beloved wife of John Taylor Samuel, mother of Nina Medinger. Funeral Monday, July 19, at 2:30 p. m. from late residence, 647 N. Taylor-av., Oak Park. Interment Woodlawn.

SCHONFELD—Max Schonfeld passed away suddenly Saturday, at 5:30 p. m. Services from chapel, 4936 Broadway, at 1 p. m. Monday. Omit flowers. Call Belmont 8077.

SEIBT—Charles Seibt, suddenly, beloved husband of Ida, nee Baul, fond father of Mrs. Ida Hannigan, Mrs. Emma Laux, and George Seibt, dear brother of August Seibt, Mrs. Anna Lassahn, William Seibt of Colorado Springs, and the late Gustav Seibt and Emma Bullis, grandfather of Jim Hannigan, William Runge, and Lorena Seibt. Funeral from late residence, 3334 N. Oakley-av., Monday, July 19, at 2:30 p. m.; interment Rosehill. Member of Jefferson lodge No. 20, Columbian circle.

SHAFER—Prof. Thomas G. Shafer of Chicago and Joliet, brother of H. T. Shafer of Chicago, at St. Joseph's hospital, Joliet, Ill. Funeral Sunday, 3 p. m., standard time, from chapel, 215 Cass-st., Joliet, Ill.

SHERLOCK—Jennie Sherlock, beloved daughter of the late Matthew and Jane, sister of Mrs. T. Tuninga, Mrs. Mary Short and the late Matthew and Patrick Sherlock, formerly of 2444 W. Taylor-st. Funeral Monday, July 19, at 10 a. m., from chapel, 2074 W. Roosevelt-rd., to St. Charles' church; interment Mount Carmel.

SLAVICK—Caroline Slavick, beloved wife of the late Cyril Slavick and mother of Augustine, Paul, Max J., Sister Mary Aloysius, Anna R. and Elsie. Funeral Monday, 9:30 a. m., from 5308 Le Moyne-st., to St. Peter Canisius church. Burial at All Saints.

STEINMUELLER—Louis Steinmueller, 1907 Hudson-av., fond husband of Louise, father of Olga, Harriette and the late Walter, grandfather of Clifford and Helen. Remains lie in state at chapel, 4537 Elston-av. Services at Graceland chapel, Monday, July 19, at 3 p. m.

STUVINGA—Henry Stuvinga Sr., beloved husband of late Gertrude Stuvinga, father of Mrs. Mattie Jackson, Mrs. Anna Wells, Ernest, Henry, and George Stuvinga. Funeral Tuesday, 2 p. m., from 846 N. Lawler-av. Burial Oak Ridge cemetery.

TAMS—August F. Tams, July 15, in his 56th year, dearly beloved husband of Katherine, nee Hoffman, loving father of Edward, Mrs. Barbara Feyerisen, Mrs. Cecelia Kiessling, Mrs. Elsie Goltz and the late Anna Tams. Funeral Monday, at 9:30 a. m. from residence, 5043 Ainslie-st., to Our Lady of Victory church. Interment St. Joseph's cemetery.

TENNYSON—Martin O. Tennyson, age 69 years, beloved brother of Mrs. F. C. Kaiser, Edward B. Tennyson of Cheyenne, Wyo., and Miss Josephine Tennyson. Funeral from late residence, 4121 N. Mozart-st., Tuesday, July 20, at 2:30 p. m., thence to chapel at Graceland, where short services will be held.

TROCH—Adelaide B. Troch, July 17, 1926, in her 45th year, beloved wife of the late H. J. Troch, fond mother of Robert, Herman, and Elmer, beloved daughter of the late Robert and Lena Verden. Funeral from her late residence, 3259 Agatite, Tuesday, July 20, at 2 p. m., to Our Savior English Lutheran church, at Laramie and Berteau. Interment Forest Home.

TROPF—Pauline Tropf, July 16, 1926, at her home, 1310 S. 8th-av., Maywood, Ill. Fond mother of Robert J., Miss Gertrude of Maywood, William J. of Chicago, and Emil of Dubuque, Ia. Funeral services Monday, July 19, at 9 a. m. from son's residence, 1314 South 8th-av., Maywood, Ill. Interment at Forest Home cemetery.

TROCH—Adelaide Troch, beloved wife of the late Herman J. Troch, and mother of Elmer, Herman, and Robert. 6250 Agatite-av. Funeral notice later. Phone Kildare 8558.

VIAL—Miss Jennie M. Vial, sister of Joseph Vial, Mrs. Louisa M. Durland, and the late George M. Vial, Saturday, July 17, at her home in La Grange, Ill. Funeral notice later.

VOIGHT—Sarah Voight, July 16, 1926, aged 73 years, beloved wife of Casper Voight, mother of William H. Brown and the late John G. and Mary Brown, Edward F. Voight, Mrs. Edna Brechenridge and the late Genevieve Voight. Funeral Monday, July 19, at 9:30 a. m., from her late residence, 2307 Granville-av., to St. Gertrude's church, where high mass will be celebrated. Interment at St. Boniface.

WELCH—Thomas F. Welch, beloved husband of Laura, fond father of Mrs. R. C. Parkhill, Mrs. E. C. Bode, and Stanley T. Services at chapel, 4542 Ravenswood-av., Monday, July 19, 1926, 2 p. m. Interment Memorial park.

WILLIAMSON—Mildred F. Williamson, aged 16 years, dearly beloved daughter of Florence, nee Shaw, and the late James Williamson, sister of Effie B., Laura, Evelyn Orstrom, Esther Dohse, Gertrude, Ira L., Coralyn L. Funeral Monday at 3:30 p. m. from residence, Canfield-rd., Norwood Park. Interment at Union Ridge.

WISCOUR—Anton Wiscour, July 17, beloved husband of Catherine, nee Sayerelsen, fond father of Elizabeth, Margaret, Lillian, Mrs. Gaschinger, Nicholas, Mahen, Peter, and Charles, and the late Anna. Funeral services Tuesday, 2 p. m., at his late residence, 1932 Nelson-st. Interment Montrose.

YOUNG—Cynthia A. Young, beloved mother of Mrs. Anna B. Gurinfan, loving grandmother of Robert and Marian. Services from residence, 127 South East-av., Oak Park, Tuesday, July 20, at 2 p. m. Interment Rosehill.

ANNOUNCEMENTS.

SLEPH—Dedication of a monument to the memory of Simon Sleph, beloved husband of Anna, fond father of Louis, Mrs. S. Newman, Mrs. L. C. Hedka, Mrs. S. Coursbon, Rose, Irving, Mrs. H. G. Frank and Sidney, will take place Sunday, July 18, at 2 p. m., at the Shaarei Torah Anshe Maariv cemetery, Waldheim.

CEMETERIES.

ROSEHILL CEMETERY.

All lots sold WITH FULL perpetual care. Desirable lots at moderate prices; also crypts as low as $450 in Chicago's most magnificent Mausoleum.
5300 Ravenswood-av. Edgewater 0715.

LOT 959, SEC. 6, 18X19 FT., IN READY Arlington Cem., will hold 12 adult, 10 inf. graves; can sub-div. Address G 302, Tribune.

FOR SALE—6 GRAVE LOTS, NR. LAKE Irving Pk.-blvd. cem.; terms Albany 3376.

FOR SALE—LOTS IN OAK RIDGE CEMETERY; cheap. Mansfield 0283.

UNDERTAKERS.

C. H. JORDAN & CO.
Funeral Directors in Chicago 73 Years.
3639 S. Erie-st. at St. Clair, Cliff Davis Bldg.



Tho' Many Miles Away They Call Hursen

Not so long ago it was customary to call the "nearest" funeral director. There was little incentive to go beyond the neighborhood. The "Hursen" revolution in funeral methods, service, quality and equipment has *changed* this old custom completely.

The reason now why there are so many thousands who will call no one but "Hursen" is because "Hursen" lavishes on every funeral, large and small, that distinct Hursen method and elegance which it is *impossible* to secure anywhere else. It ceases to be a question of distance. Every day there are calls from homes as much as 15 or 20 miles away.

The Hursen organization wipes out distance. As proof of it, witness the many Hursen funerals even into the far suburbs of Chicago. Hursen is as near to you as your telephone. The desire for unexcelled elegance in every detail, the demand for the finest funeral limousines and for the Hursen limousine-hearses, is fulfilled *only* when the funeral is directed by Hursen.

Another powerful factor is this: the charges for Hursen funerals are always *less* than the charges made anywhere else. Extreme elegance is never sacrificed. This is why "Hursen's" is today the largest and finest establishment of its kind in America. When you demand the best, *call Hursen, of course!*

Hursen
3 HURSEN "FUNERAL-HOMES"
NORTH Side—929 Belmont Ave. WELlington 1724
Few Doors from Belmont "L" Station
WEST Side—2346 W. Madison St. WESt 0100
Immediately East of Western Ave.
SOUTH Side—1818 S. Michigan Ave. CALumet 4030
Immediately South of 18th St.
Chicago's Independent Funeral Director

SOCIETY OUT TO CHEER HORSEMEN AT FT. SHERIDAN

More Spills Mark Close of Benefit Show.

(Picture on page 3, Sporting Section.)

Spirited contests, fine horsemanship and an enthusiasm that brought the spectators out of the stands and into the outside course marked the close yesterday of the Fort Sheridan horse show. Society was out in force, greeting the more spectacular performances with loud applause.

Falls were frequent throughout the day. Lieut. John B. Sherman Jr. was thrown in the polo pony scurry and suffered internal injuries when his mount stepped on him. He was taken to the Fort Sheridan hospital for attention. Several spills occurred in the officers' jumping class but without injury to the riders.

Hunter Ribbon to Birchwood.

The hunter championship, in which the entrants were restricted to the ten jumping classes, was awarded to Birchwood, in Edward J. Lehmann horse. Second place was won by Great Scott, owned by O. W. Lehmann. Events of special interest were the Olympia jumps, the hunt teams, shown over a longer course outside the ring, and the touch and out jumps. The riders of the hunt teams wore the red livery of the sport.

Miss Elizabeth Chase figured prominently in the jumping events, riding three consecutive entries in the hunters' team class. Miss Alicia Patterson won the trophy in the qualified hunter class, riding her own horse, Bozette, over the difficult outer course.

Some of the Boxholders.

Among the boxholders, all of whom were present for the afternoon events, were: Mrs. R. R. McCormick, Austin Niblack, Mrs. George H. Taylor, Gen. and Mrs. Robert E. Wood, Capt. and Mrs. John Fore Hines, Benjamin L. Behr, Mrs. William E. Swift, Mrs. Scott Durand, John Cudahy, Stuyvesant Peabody, and Mrs. James Minotto.

Some of those who presented the trophies to the winners were Mrs. Joseph T. Bowen, Mrs. R. J. Perlly, Mrs. Douglas Green, Mrs. Lowell Chapin, Mrs. Robert Caldwell, Miss Virginia Insull, Mrs. O. W. Lehmann, Mrs. Bainard Rogers, and Mrs. John Cudahy.

Winners of the Events.

Winners in the different events were as follows:

Best turned out officer's mount—Won by Dr. Buckner; owner, Capt. W. Dirk Van Ingen.
Middle and heavy weight hunter—Won by Miss Brookhill; owner, Capt. W. Dirk Van Ingen.
Saddle horse, amateur rider—Won by Southern Melody; owner, Mrs. E. L. Swickard.
One mule cart—Won by Blackie; owner, company D, 2d infantry.
Best polo pony—Won by Houdini; owner, Maxwell M. Corpening.
Children's jumping class—Won by Gray Miss; owner, Mrs. Lowell Chapin.
Amateur owners' class—Won by The Squaw; owner, Mrs. Armin A. Schlesinger.
Olympia jumps—Won by Kill Connell; owner, Benjamin Leslie Behr.
Saddle horse, five gaited—Won by Wee McGregor; owner, P. D. Burke.
Officers' jumping—Won by the Gray Parson; owner, Capt. W. Dirk Van Ingen.
Ladies' saddle horse—Won by Firefly; owner, Mrs. E. L. Swickard.
Hunt teams—Won by Lord Groton, Miss Brookhill, and the Gray Parson; owner, Capt. W. Dirk Van Ingen.
Polo pony scurry—Won by Bill Forsythe; owner, Capt. T. W. Ligon.
Harness ponies, singles—Won by Axholme Venus; owner, John R. Thompson.
Qualified hunters—Won by Rosette; owner, Miss Alicia Patterson.
Prize cavalry squad—Won by Troop B, 14th cavalry.
Ladies' harness horse—Won by Princess Mary; owner, O. W. Lehmann.
Reserve officers' jumping—Won by Barbara Jane; owner, Mrs. Morris Vehon.
Touch and out—Won by Reveille; owner, O. W. Lehmann.
Hunter championship—Won by Birchwood; owner, Edward J. Lehmann.

The show was held for the army relief society which provides for the genreal welfare of the needy children of the post.

ROYAL SWEDISH PAIR ENTERTAINED IN LAND OF CLIFF DWELLERS

Shiprock, San Juan Indian Agency, N. M., July 15.—(AP)—Swedish royalty rested tonight in the heart of the Navajo Indian country before continuing a journey that shall take them tomorrow into Mesa Verde National park, the center of some of the most historic of all aboriginal ruins in the United States.

Crown Prince Gustaf Adolph and Crown Princess Louise arrived here today after a 100 mile automobile ride across the western part of New Mexico from Gallup, where they were met by Jesse L. Nusbaum, superintendent of Mesa Verde park.

Tonight, on the banks of the San Juan river, the royal pair were entertained by a Navajo Indian "squaw" dance. In this dance the squaw becomes the aggressor, choosing her dancing partner from the bucks surrounding the dance ground and claiming a forfeit of money from him in the event he is unwilling to continue as her partner.

Since his arrival in this country the prince has been looking forward eagerly to an inspection of the cliff dwellers' ruins in the Mesa Verde.

Collins Transfers Four Lieutenants, 11 Others

Chief of Police Morgan A. Collins yesterday issued an order transferring four lieutenants, two sergeants, eight patrolmen, and a police stenographer from their present assignments to other stations. No reason was given for the changes. The lieutenants affected are George De Mar, who goes from the Cottage Grove avenue to the Chicago avenue station; David Fitzgerald, from Lawndale to the detective bureau; Leo E. Carr, from the Central station to the detective bureau, and James B. Kerr, from the bureau to the central station.

D·S·KOMISS & CO

301 South State St.

Southeast Corner State and Jackson

Starting Tomorrow—A Gigantic

Store Wide Clearance

Entire Stock at Cost and Even Less

Regardless of the loss we take, we are determined to effect a complete clearance. To know the high quality of Komiss apparel is to realize that these values are marvelous at the following prices:

Dresses



Values to $25

Reduced to **$9**

Smartest Frocks for every sport and daytime hour, in attractive assortments. Over 200 must go at this sacrifice.

COATS



Values to $29.75

Reduced to **$10**

These Coats are indeed a sensation in values! Scores of styles and colors. Models for immediate or later wear.

Dresses



Values to $35

Reduced to **$14**

Lovely, filmy Georgettes, dainty Prints, and lustrous Flat Crepes. Sizes for all. You cannot afford to miss the enormous savings.

SUITS



Values to $35

Reduced to **$14**

No woman's wardrobe is complete without one of these jaunty new Tailored Suits. Every one must go tomorrow!

Dresses



Values to $40

Reduced to **$18**

Komiss' highest type Dresses must be sacrificed at the low price of $18. These Frocks represent the cream of our large stocks.

COATS



Values to $50

Reduced to **$18**

Think of it! Komiss' finest Coats sacrificed tomorrow at only $18. Many are lavishly embroidered and fur trimmed with costly summer Furs.

ODD LOT OF DRESSES $5

An exceptional group of smart dresses, comprising styles, fabrics and shades that are now at the height of popularity. *Value to $15—Reduced to* Only the range of sizes is incomplete.

(A Business Editorial)

FOOLS

A real fool is one who thinks he is not and all others are.

A wise man tries not to seem wise—least of all with himself. All having large experience know that fools abound, yet how few there are who even suspect that he himself may be one, not occasionally, but quite too often.

If one would think a little along these lines, a measure of humility may arise. Humility is a maker of quality.

Quality generates fine business ethics and is helpful toward success.

What do you think?

Copyright.

"Your Home Should Come First"

REVELL'S

A Large Store of the Home

at WABASH and ADAMS

Summer-time Homefurnishing Values

[To those who have built new homes this spring and are now planning the furnishing of them, to the returning brides and grooms who are making the plans for their first home, and to those who are always on the lookout for quality bargains, the values throughout the store will be of great interest.]

For Your Living Room



SOLID MAHOGANY Allover Mohair Davenport

This davenport in allover mohair with reversible cushions in brocatelle, carved solid mahogany frame is specially priced.. **129.50**

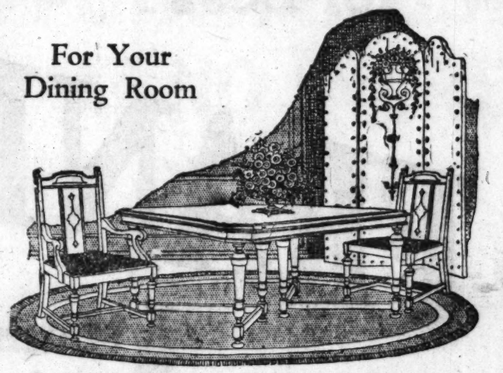
The armchair to match, **65.50**

Odd Chair Sale

A grouping of odd chairs from discontinued living room suites in mohairs and velours. Values as high as $100. For a quick clearance,

Lot 1.....39.75 Lot 2.....49.00

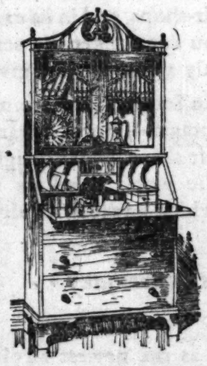
For Your Dining Room



Solid Walnut Suite—7 Pieces

A very attractive and substantial dining room set in solid walnut with a five-ply walnut top. Table has a 45x60 top and extends to six feet. Table, five diners and armchair with tapestry upholstered seats. Exceptionally low priced, 7 pieces..... **98.00**

1480.00 Italian Dining Room Suite in all walnut with rosewood overlays. Buffet, china, server, table, five diners and armchair with linen frieze upholstered spring seats and back. Sale Price, 10 pieces.....798.00
542.00 Italian Dining Room Suite in all walnut. Buffet, china, server, table, five diners and armchair with tapestry upholstered seats. Sale Price, 10 pieces.....369.00
185.00 English Tudor Dining Room Set in all walnut. Table, five diners and armchair with tapestry upholstered seats. Sale Price, 7 pieces.....127.50
175.00 Queen Anne Buffet in all walnut, 72-inch length. Sale Price.....98.00
240.00 Colonial China Cabinet in genuine mahogany. Sale Price.98.00
40.00 Italian Server in combination walnut and gumwood. Sale Price.....19.75



Special Sale of Secretaries

The illustration shows one of our many bargains in secretaries. The front is genuine mahogany with gumwood ends, 30 inches wide and three very roomy drawers. The interior is arranged with one drawer and suitable compartments for stationery. A special low price,

52.50

Extremely Low Prices on Odd Pieces for the Bedroom

Dresser, 48-inch, excellent construction of straight grain mahogany and gumwood, Queen Anne period. $55.00
Dresser, 54-inch, fine construction, in walnut and gumwood 79.00
Dresser, Adam design, walnut and gumwood 49.50
Vanity, in walnut and gumwood, Adam design..... 49.50
Poster Bed of typical colonial design, genuine mahogany, full or twin size. 29.75
Bed, full size, walnut and gumwood, Louis XVI. period 24.75
Bed, full size, finely constructed of walnut and gumwood 29.50
Bed, full size, can be had in combination walnut or mahogany, excellent construction 48.00
Chifforobe, genuine walnut, has spacious interior, priced very low at..... 55.00
Portable mirror, genuine walnut, 29 inches wide, very useful on top of chifforette or chest..... 16.50

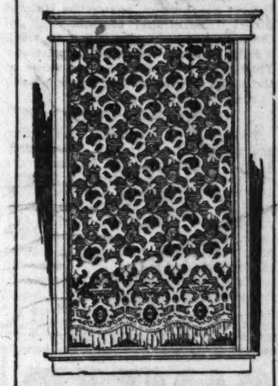


An Excellent Dresser at an Inexpensive Price

This dresser is 48 inches long and is well constructed of walnut and gumwood. Priced at.... **49.00**

Tomorrow a Specially Prepared Sale of High Grade

Fringed Net Curtains



Practical as well as attractive, all in a mellow Ecru color.

3.65 Pair—Val. to 5.50
4.50 Pair—Val. to 7.00
2½ yds. long.

Scotch Madras Curtains —in Cream Color

4.25 Pair

A curtain for summer use; easy to launder and does not require stretching.

Velour Portieres

25.50 Pair

50 in. reversible Velour Portieres and are 7 ft. 6 in. long—a high lustrous fabric available in many color combinations.

Ruffled Grenadine Curtain Sets

3.85 Complete

White figured Grenadine Curtains with full ruffles; the valance is 54 in. wide.

Drapery Materials Reduced

2.75 Per Yd.

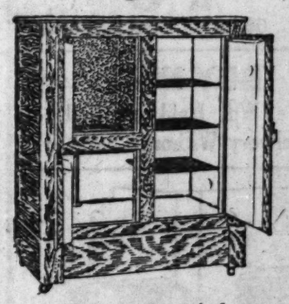
Values to 6.00

50 in. Rayon, Damasks and Brocades, accumulations from our regular stocks; extreme price reductions have been made.

Piano Bench Cushions . . . 4.50 Each

Imported tapestry covers part of the surface and trimmed with velour in colors—Blue, Mulberry, Black and Taupe. Size 15x36.

Gibson Refrigerators



Made of ash, golden oak finish. Panel sides; has one piece porcelain lining. Cork insulation, 3 doors, outside measure 36 inches wide, 22 inches deep, 52 inches high; 125 lb. ice capacity. Sale price 59.50

Same as above. 3 doors; outside measure 35 inches wide, 19½ inches deep, 49½ inches high. Ice capacity 100 lbs. Sale price 56.50

Same as above. 2 doors; outside measure 31 inches wide, 20 inches deep, 50½ inches high. Ice capacity 100 lbs. Sale price..... 52.50

Oriental Rugs and Carpets

An Attractive Opportunity



Oriental Mats, 6.50, 7.75, 8.50, 9.75

Bright Colors in the Shades of Red, Gold, and Blue

Persian Dozar Rugs

27.50 37.50 42.50 47.50

Strong and durable, soft, silky effects. Blue and rose field, allover quaint designs; also medallion patterns. Average size 2.8x4.6 feet.

Baluchistan Rugs

22.50 27.50 32.50 37.50

Dark rich tones, quaint designs with a long silky nap. Sizes average 2.7 feet wide and from 4 to 5 feet long.

Long Oriental Hall and Stair Runners

37.50 47.50 55.00 65.00

Sizes range from 2.9 to 3.9 wide and from 9 to 14 feet long

In the various weaves: Kurdistan, Mossoul, Kazak, etc. They are all in good condition. Quaint old soft tones; also some bright colors in the assortment.

Persian Arak Carpets

In sizes averaging from 7.9 to 10 feet wide and from 11.8 to 14 feet long

365.00 450.00 395.00 550.00

These rugs are suitable for any room in your home. Allover small Persian designs in soft, silky tones. Red, rose, blue, mulberry, etc.

Fine Chinese Rugs, 262.50

Sizes 10x8 feet. Superior selected quality in the various tones. Dark rich blue, mulberry, taupe, gold, red and gray tones.

American Rugs and Rugs for Summer Use

Kimlark Woven Rugs

New, attractive assortment of designs and color combinations. Suitable for any room in your home.

Size 4.6x7.6..... 7.50
Size 6x9..... 12.50
Size 8x10..... 17.50
Size 9x12..... 20.00

Deltox Grass Rugs

Artistic new tones. These new novelty rugs are suitable for sunparlor, porches, dining room, etc.

Size 7.6x4.6..... 7.50
Size 9x6..... 11.50
Size 10x8..... 17.50
Size 12x9..... 20.00

Hollywood Rugs

Fine woven cotton rugs, made from the finest cotton yarns, to be had in all the newest colors.

Size 24x36 inches..... 3.00
Size 24x48 inches..... 3.50
Size 27x54 inches..... 4.00
Size 36x72 inches..... 6.75

Delart Fiber Rugs

The most artistic of fiber rugs. Oval oblong shapes.

Size 27x54..... 3.50
Size 36x72..... 4.50
Size 4.6x7.6..... 8.50
Size 6x9..... 13.75
Size 8x10..... 20.00
Size 9x12..... 22.00

Gold Seal Congoleum and Neponset Rugs

Easy to clean, suitable for any room in your home or office.

Size 36x18 inches..... 75c
Size 9x6 feet..... 9.00
Size 12x9 feet..... 18.75

Inlaid Battleship and Printed Linoleums

Printed Linoleum..... 95c
Plain Linoleum..... 1.25
Inlaid Linoleum..... 1.60
Battleship Linoleum..... 2.35
Cork Carpet..... 2.25

Fine Worsted Wilton Rugs

These are the best makes of French, Empress and Orienta. Discontinued patterns and sample rugs at a great saving.

Size 8.3x10.6 . . . . 110.00 (Regular value 138.00)
Size 9x12 . . . . 120.00 (Regular value 150.00)

Lovely effects in all the various tones suitable for your home or office.

Screen Sale

Three panel silkaline (mercerized cotton) filled screen, birch frame, brown mahogany finished, center panel 67x19 inches. Your choice of brown or green silkaline. Sale price,

4.95



Wabash Avenue ALEXANDER H. REVELL & CO. *Adams Street*

BRENNAN RAPPED AT METHODIST CAMP MEETING

Dr. Thompson Defends Old Time Preacher.

BY THE REV. W. B. NORTON.

Dr. John Thompson, pastor of the First Methodist Episcopal church, the Chicago Temple, who preached yesterday morning at the Des Plaines camp meeting and presided at the all nations program in the afternoon, defended the old time Methodist preachers against the charge of preaching hell as their chief business.

He gave a tongue lashing to fathers, including some ministers, who put on pious looks in church and displayed irascible tempers in the home. He gave George E. Brennan, Democratic candidate for the senatorship, several sharp raps for his advocacy of the modification of the Volstead law. He declared attendance at the churches surpassed that at the theaters if the special circumstances surrounding both the theaters and the churches are taken into consideration.

More Happiness Than Hell.

"Old time Methodists preached more about happiness in religion than they did about hell," said Dr. Thompson. "'O Happy Day' was always a favorite hymn. Once when I said something in prayer meeting that made the people smile and some of them laugh a woman rose and said she had a vision to the effect that unless the pastor quit making people laugh while preaching, Ichabod, the glory of the Lord hath departed, would be written on the church. 'What you saw, my sister, was not a vision but a nightmare,' I replied.

"The trouble with many, especially young people, is they think of religion as a mere suppression of things they must not do, when, in fact, it is an enlargement of life pointing to greater pleasures than the world can possibly give.

Raps Brennan.

"We have a leading politician in Chicago who is advocating the modification of the Volstead law in the interest, he says, of childhood. There never has been a greater benediction to childhood than prohibition. A young woman told me before prohibition she had never been given a Christmas present, a Christmas tree, or a Christmas dinner. Her father and mother both drank and used up the money. Since prohibition, she said, she had all these good things. The modification of the Volstead law may indicate intellectual blindness, a lack of moral perception, a cauterization of humane feelings, but let no one be so perverse as to call the modification of the Volstead law a blessing to childhood. It would be childhood's greatest curse."

The other speakers of the day were the Rev. W. J. Schuerman, pastor of the Lincoln Street Institutional church; the Rev. N. D. Shamborguer, pastor of South Park church; the Rev. W. B. O'Neil, pastor of work among the Mexicans; the Rev. W. N. Clark, pastor of Community church, and the Rev. Robert Stephenson, pastor the Halsted Street Institutional church. All of these ministers are engaged in work chiefly among foreign populations They agreed in stressing the value of the social service and publication work in reaching the foreign born.

Colored Singers Today.

Today it is expected the camp ground will be thronged. Provision, it was announced, will be made for all who come. A testimony meeting will be led at 9:30 by the Rev. F. F. Farmiloe. At 10:30 Dr. King D. Beach, pastor elect of St. James church, Chicago, will preach and at 2:30 and 7 p. m. Dr. Charles A. Tindley, a colored pastor and orator of Philadelphia, will preach. Colored singers will sing spirituals and a united choir of 150 will lead the music. Other meetings for children and young people will be held.

CHILDREN FIGHT DES PLAINES CAMP FIRE



Children of Methodists attending the annual camp meeting at Des Plaines are shown fighting a fire which yesterday destroyed the storehouse on the camp grounds and threatened the dining room and cottages. The origin of the blaze is undetermined. [TRIBUNE Photo.]

Three English Methodist Churches Agree to Unite

[Chicago Tribune Press Service.]

LONDON, July 17.—Representatives of three Methodist churches, the Wesleyan Methodist, Primitive Methodist, and United Methodist, at a conference at York, England, today agreed to unite to form one church, the Wesleyans, agreeing definitely to join the merger at today's meeting. The amended scheme for the union will be sent to the May synods next year for provisional legislation.

FIRE DESTROYS STOREHOUSE AT METHODIST CAMP

Big Bucket Brigade Saves Other Buildings.

Methodist devotees, attending their annual camp meeting at Desplaines yesterday, witnessed a fire in the late afternoon which wrecked the camps' store house, causing several thousand dollars' damage. Under the combined efforts of the fire departments of Desplaines, Park Ridge, and Elmwood Park, the blaze was extinguished. No one was injured.

Supposedly caused by a burning match thrown carelessly behind the storehouse, the fire gained rapidly, at one time threatening the large camp dining room which adjoins the burned building. A volunteer bucket brigade functioned before the departments arrived and saved the latter.

Scout Arson Theory.

Wild rumors that the fire was of an incendiary origin were emphatically denied by camp trustees and other witnesses. Spontaneous combustion among cans of oil and gasoline, which partly filled the building, was given as the probable cause by T. W. Stanek, trustee of the camp meeting association. He discounted the arson theory by pointing out that the cottages are so close that their inhabitants would certainly have seen vandals starting the fire if such were the case.

When the firemen arrived a controversy arose between Chief Peterson of Des Plaines and Chief Moritz of Park Ridge, the dispute caused by Peterson's ordering the rival department off the grounds on the theory they might present a bill for their services if allowed to assist. Chief Moritz took no heed, however, and ran a line of hose into the Des Plaines river with the other departments, staying until the last spark was extinguished.

Klansmen Aid Fire Fighters.

Adjoining the camp meeting grounds is a large encampment of the Ku Klux Klan under the leadership of Gail S. Carter, grand dragon of the Chicago realm and Scott E. Berridge, grand representative. More than 1,000 men, women and children are encamped there.

When the fire broke out the entire klan delegation rushed to their neighbors' grounds and helped extinguish the blaze. Adjoining cottages to the storehouse and dining hall caught fire a number of times but were successfully extinguished.

Lonely Masher Didn't Know It Was a Policewoman

Louis Nemo, 25 years old, 1437 Taylor street, pleaded to Judge John A. Bugee yesterday that he was lonesome and he really didn't know it was a policewoman he was pestering to ride with him in a rowboat in Lincoln park. Judge Bugee gave him a bit of advice and sent him on his way.

PUT SAFETY CONTROLS ON 1,500 LOCOMOTIVES TO WARD OFF DANGER

New York, July 17.—(AP)—Devices were placed in operation today on more than 1,500 locomotives operating on a trackage of 3,000 miles, which are designed to keep a mechanical eye on the engineers and, if necessary, take control of their engines away from them.

The New York Central announced that a system of automatic train control had been installed on its lines and those of the Boston and Albany, the Michigan Central, the Cleveland, Cincinnati, Chicago & St. Louis, and the Pittsburgh and Lake Erie railroad.

The safety device, the announcement states, is "of a simple character, permitting the engineer to retain full control of his engine as long as he obeys the rules in regard to operation, but taking that control away from him and operating on the side of safety if he disregards those rules."



Mid-Summer Sale, this week only, of high-grade Players! Prices reduced as much as 40% to sell 85 players now on the floors of our 4 Chicago stores. Buy a player for your home tomorrow!

Complete PLAYER OUTFIT

$5 DOWN! $1 a Week

$163

Exchange your old piano, phonograph, radio or musical instrument tomorrow as part payment on a player-piano.

FREE: 125 Player Rolls, Beautiful Lamp, Cabinet and Bench to Match, During This Sale!

You cannot afford to miss this sale if you are looking for a fine player at a big saving. Go to either of our stores and ask for demonstration. These prices only during this sale.

See These Bargains

$350 Piano	Kimball ...$100	$550 Piano	Eberhart ...$175
$450 Piano	Crown ...$150	$650 Piano	Cable ...$225

MANUFACTURERS OUTLET PIANO STORES INC.

3323 Lincoln Avenue, North of Wisbeldt's at School St.
812 W. 63d Street, West of Corner Halsted and 63d Sts.
1389 Milwaukee Ave., Get off Street Car at Lincoln St.
13 S. Kedzie Ave., Madison-Kedzie Bldg., just south of Madison St.
OPEN EVENINGS TILL 9

GROW WITH THE TRIBUNE IN 1926

MANUFACTURERS SAMPLE FURNITURE CO

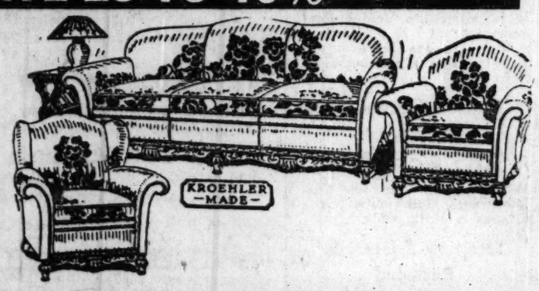
1027 W. Madison St. At Carpenter Street. Open Thursday & Saturday Eves.
215 So. Wabash Ave. 4 Doors South of Adams Street. Open Mon., Thurs. and Sat. Eves.
1968 Milwaukee Ave. At Western Avenue. Open Thursday & Saturday Eves.

3 BIG STORES — SHOP AT THE NEAREST ONE

Bought at Auction! SAVE 25 TO 40%

Choice items of Manor Furniture Co., Bankrupt, 3117-19 Lawrence, sold at auction.

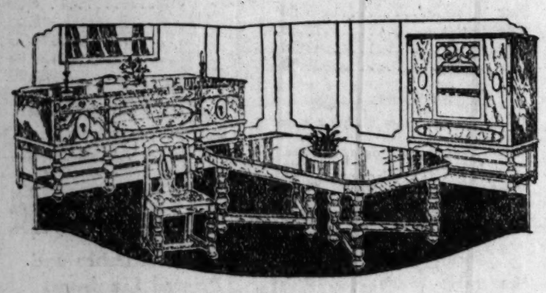
We are placing these items on sale along with special sample purchases from American Furniture Mart at a saving of 25 to 40%.



Make Your Own Terms

This 3 piece Jacquard Velour covered Living Room Suite, loose spring-filled cushions, in full or three-quarter length Bed Davenport. $200 Value, Sale Price..... $139.50

Special Terms

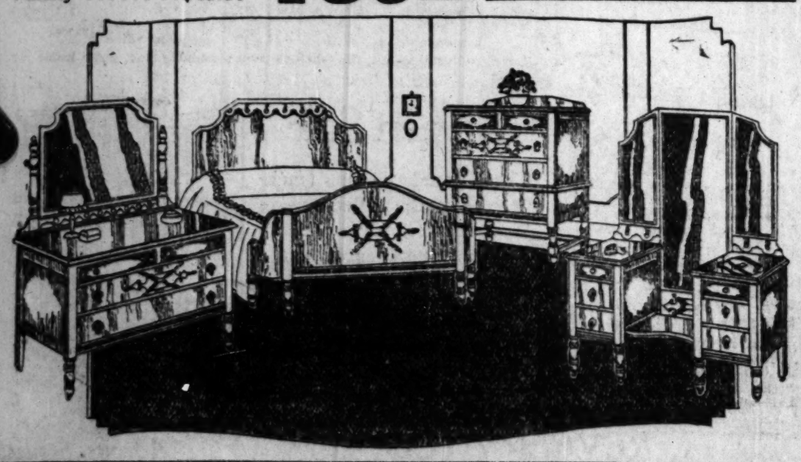


Italian Dining Room Suite, beautifully carved, massively built. Finished in dark shaded Walnut rubbed dull. A very fine suite at a low price, 45x60 inch table, 5 chairs and 1 arm chair, velour seats — $120.00 value, $79.50

66-inch Buffet...$49.50

Italian Design Bedroom Suite
Beautifully finished in a rich shaded Walnut. Exceptionally well made; Dust-proof construction; $300 value. An opportune purchase allows us to sell—
3 Pieces..... $139.50
Vanity.....$49.50

BUY NOW
We Will Hold for Fall Delivery Without Charge



You Can't Get More for More Money--
You Can't Get as Much for Less!

FRANKLIN SEDAN

NEW PRICE $2790

FULLY EQUIPPED F.O.B. FACTORY

A Matchless Concentration of All that is Finest and Farthest Advanced in Motor Cars

PAY more if you want to. But you cannot get finer materials—more careful workmanship—smarter and more enduring style. And you cannot get as much comfort—as easy handling—or cover as many miles in a day!

Pay less if you have to. You can get transportation. You can get a good standardized appearance. You may possibly equal Franklin's 18 to 20 miles to the gallon of gasoline. But you cannot get the true and eventually greater economy that lies in Franklin's ability to keep out of the repair-shops, and in its exceptionally low depreciation—you cannot get the serene satisfaction and pride that only a fine car can give!

Concentrated in the Franklin Sedan today are more clear-cut performance advantages—more advanced construction and design—more sheer owner delight—than in any other car in the world. And its new price is the lowest by far at which any fully equipped Franklin Sedan has ever sold!

Aviation Proves Supremacy of Air-Cooling

No other sedan is cooled as the newest airplanes are—as Byrd's North Pole engines were—by air: no radiator worry, work or expense!

No other sedan has so many means of dissipating road bumps—of securing comfort. Franklin has not only balloon tires, Watson Stabilators, four-point body suspension and the deepest seat-cushion springs, but—far more important—*full*-elliptic springs, a *flexible* chassis frame, *less* proportionate weight *below* the springs than any other!

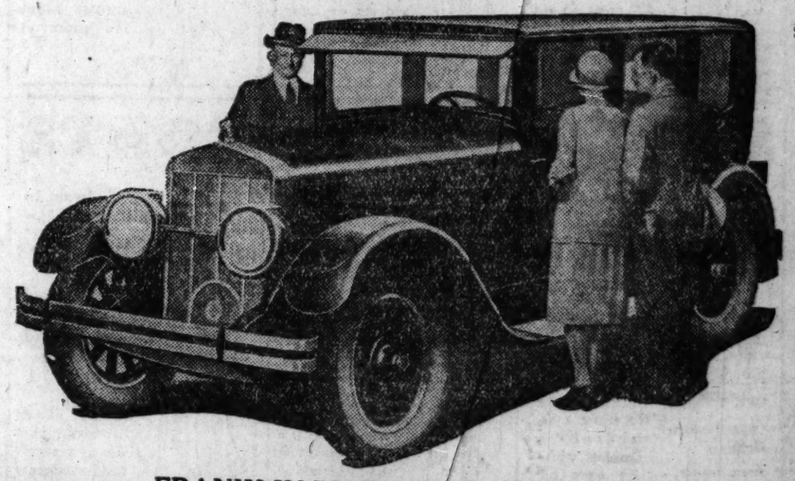
Exclusive Features Give Greatest Roadability

No other sedan has so many features to take the strain and exertion out of driving. It has less bulk—less weight—to hamper the driver, than any other of equal size—it has a steering-gear that allows it to turn with one-finger pressure—it has an extremely low-hung body—it has the marvelous non-skid transmission brake: surest, fastest, easiest-operating of all!

What these features mean in sustained speed over the road, Franklin's long list of road records bears witness. What they mean in economy, Franklin's life-long reputation for low upkeep costs testifies. And what they mean in endurance is shown by this: 75% of all Franklins built in 25 years are still in service!

A trial drive will demonstrate what Franklin principles do—and what an amazing value the Franklin Sedan at $2790 is. *Come in and make the motoring discovery of your life—today!*

The latest Franklin can be owned on terms which make it the wisest investment and the easiest fine car purchase today.



FRANKLIN-BUTLER MOTORS, INC.

SOUTH SIDE—2251 Michigan Ave.
NORTH SIDE—5448-50 Broadway
Vetava Motor Sales Co.—3831 Ogden Ave.
EVANSTON—808-10 Grove St.
Springer & Fox—4746-48 Cottage Grove
Oak Park—Marquardt-Schmucker Co.
Roseland—Chicago Auto Sales Co.

Other Franklin Dealers in This Vicinity:

Aurora—Franklin-Drew Co.
Amboy—Aschenbrenner & Olmsted
Barrington—D. C. Schroeder
Bloomington—Franklin-Neff Motor Sales Co.
Galesburg—E. T. Byram
Davenport—Franklin-Butler Motors, Inc.
Decatur—F. T. Wikoff
Dixon—Horton Motor Service Co.
Elgin—Franklin-Drew Co.
Gary—George Verplank
Hammond — Graver-Bartlett Nash Co.
Huron—Joseph S. Losee
Joliet—A. C. Johnston & Son
Kankakee—T. C. Hamann Garage
Morrison—Morrison Franklin Co.
Peoria—Maniaan-Franklin Co.
Pontiac—Appleton Motor Co.
Remington—C. H. Johnston & Son
Rockford—Murray M. Bird Co.
Streator—Gay Franklin Co.
Chicago Heights—Schoessow & Wehrman

JULY 1901 — *Twenty-Five Years of Success* — JULY 1926

"SOMETHING IS HAPPENING IN THE AUTOMOTIVE WORLD"

OLDSMOBILE ANNOUNCES

ADDED POWER : LONGER LIFE :SMOOTHER PERFORMANCE: ADDED DRIVING EASE AND SECURITY: GREATER ECONOMY: FINER APPOINTMENTS: ADDED BEAUTY:: AT NO INCREASE IN STANDARD PRICES

ADDED POWER .. LONGER LIFE SMOOTHER PERFORMANCE

Enlarged Engine The L-Head Oldsmobile engine, that has already won such praisefor its performance has been enlarged in the bore of the cylinders from 2¾ inches to 2⅞ inches, increasing its displacement from 169 cubic inches to 185 cubic inches—providing increased horsepower and more spirited performance in the car that asks no favors, fears no road!

Dual Air Cleaning Dust and dirt from the road form an abrasive or cutting element in the working parts of an engine. In this new Oldsmobile a master air cleaner eliminates the injurious particles from two-thirds of the air before it enters the carburetor direct—while the second cleaner in connection with the feature of crankcase ventilation (described later) cleans the balance of the air that passes through the carburetor.

Crankcase Ventilation Here is a new feature of design hitherto found only in one car—and that car of the three thousand dollar class. In all internal combustion engines water is formed by condensation. Cold engines do not burn all of the fuel on starting. This water and liquid fuel pass into the crankcase and form crankcase dilution.

Excessive dilution is eliminated by crankcase ventilation. One-third of the air that passes through the carburetor is drawn through a breather port in the left side of the engine. This air, cleaned of dust and injurious material by a second air cleaner on the breather port, passes through the crankcase before entering the carburetor. It draws off with it water vapor and unburned fuel that may have passed into the crankcase—thereby eliminating excessive dilution. This air also carries with it a small amount of the oil vapor created in the crankcase, which aids inmore efficient lubrication of pistons, upper cylinder walls, and valves. Crankcase ventilation improves performance and gives longer life in the engine and longer useful life to the oil.

Oil Filter An oil filter has been added to this Oldsmobile, prolonging still more the life of the engine and the useful life of the oil. Sediment and foreign substance are removed as the oil passes through the filter and filter bag from the rear camshaft bearing. Should the filter become clogged with sediment the lubricating system functions in the common manner, there being no danger of shutting off the supply of lubricant. All principle parts are pressure lubricated.

Harmonic Balancer The Harmonic Balancer, developed by General Motors engineers, counteracts vibration and gives Oldsmobile a smoothness you will quickly recognize when you take the wheel.

High Velocity Hot Section Manifold The manifold design of the Series "E" Oldsmobile retains the high velocity given the incoming gases as they leave the carburetor and pass on into the combustion chambers. To further promote complete vaporization of the incoming fuel, an improved jacketing of the intake manifold by the heated exhaustmanifold is effected in the vertical section of the intake passage above the carburetor. The intake manifold being above the exhaust manifold and heated by it, retains the highly explosive state of incoming gases.

Stronger Center Bearing The center main bearing that supports the balanced crankshaft has been made more rigid and stronger to provide still smoother performance in this Oldsmobile.

New Axle Ratio The gear ratio of the rear axle has been reduced to 4.73 to 1. This contributes to smoother performance in that fewer revolutions of the engine are required to drive the car a given distance. Normally a reduction in gear ratio means a loss of power, but this change in the new Oldsmobile does not require a sacrifice of power because the added power derived from the enlarged engine leaves a new surplus, even after the change in gear ratio, to provide smoother performance.

Dome Shaped Combustion Chambers A slight change in the contour of the tapered, dome shaped combustion chambers gives greater turbulence to the incoming gases. This change produces smoother engine performance and contributes materially to surplus power in the Oldsmobile, Series "E."

Two-Way Cooling Oldsmobile has been praised for its ability to be driven forty, forty-five, fifty and more miles an hour—hour after hour, without the slightest overheating. But Oldsmobile engineers have not been content with even this high efficiency in cooling design. Now Oldsmobile offers "two-way" cooling which incorporates the best features of the two accepted types—pressure cooling and thermo-siphon cooling. At the points where greatest heat is generated,—around the valves, valve seats, spark plugs and combustion chambers—pressure-circulated water is driven through a manifold-type passage. Cylinder walls do not heat as rapidly as do the parts near the combustion chambers. A full flow of cooling water about the cylinders would cool them too much. Therefore the circulation is restricted and retarded. In other words, parts at the points of greatest heat are cooled by the manifold method of circulation, while the slower thermo-siphon type of action, in which the rate of circulation is largely governed by the reaction of heat upon the water, maintains about the cylinders sufficient warmth for efficient operation. This also aids in eliminating crankcase dilution. Here is a new type of cooling design, incorporating the best features of all past engineering practice that maintains an even temperature of cooling control, one that will prove its value to users in longer life, greater power and smoother performance.

Other Improvement Other changes contributing added power, longer life and smoother performance, form a long list of features such as slight change of cam contour, double valve springs as in aircraft and racing car engines—and others equally important.

GREATER ECONOMY

Manifold Design The manifold design that contributes to smoother performance, also improves the operating economy of the Oldsmobile Series "E." On the General Motors Proving Ground, where this Oldsmobile had to measure up to unusually exacting standards, this car established new records for Oldsmobile operating economy. The features that contribute to higher efficiency and engine performance also effect improved operating economy.

Other Economy Features The dual-air cleaning, the crankcase ventilation, the "two-way" cooling and other features that are attributes of longer life, power, efficiency and smoothness, are also factors of operating economy.

"... that the American family may have, at a moderate investment, a car which gratifies their finer tastes as well as satisfies their every need ...."

Today Oldsmobile keeps faith with its public trust—

... confirms its declaration of principles published a week ago—

... returns to you the benefits of manufacturing advantages and economies created by the greatest year in Oldsmobile history!

Today Oldsmobile presents *brilliant progress without basic change* in the car which has won its way to public preference by sheer surpassing merit—

... new features of known value—

... improvements of demonstrated worth —proved in tests on the General Motors Proving Ground to provide even livelier, smoother performance, even longer life, even greater operating economy, than already characterize Oldsmobile Six!

Today this even finer Oldsmobile goes on display, and you are invited to see it—

... to view the beauty and luxurious new appointments of its Fisher Body—

... to go over the car, point by point, feature by feature—

... to know, as only seeing can tell you, what a truly great car this is!

Today, more than ever before ... no matter what car you now favor or what price you are willing to pay ... you owe it to yourself, your pocketbook and your sense of satisfaction to see the Oldsmobile Six!

ADDED EASE AND SECURITY

Thermostatic Charging Control When on the road there is a sense of security in knowing that your electrical system is functioning properly and that your generator is giving an adequate charge. Oldsmobile now has thermostatic control on the generator that automatically increases the charging rate when the engine is cold and decreases the charging rate as the temperature rises. The spark control is full automatic.

Twin-Beam Light Control Head lamps with double filament bulbs, one filament for "bright action" and one for "dim action", assure extra vision for night driving without sacrifice of safety for approaching drivers. The diffusion and double angle of the light control conforms to all state law requirements. On "dim action" the light is bright but thrown at a downward angle that protects the oncoming driver and gives ample vision to the Oldsmobile driver.

Steering Wheel Light Control The twin-beam Oldsmobile headlights are operated without the driver shifting his position, as the light control switch is a neat lever, exactly like the hand throttle, centered on the steering wheel. It may be operated with perfect safety as it is not necessary to remove hands from the steering wheel, slacken speed or take eyes from the road.

Instruments Indirectly Illuminated From behind the glass face of each instrument in the unit-grouped dash panel, an indirect light glows whenever any of the lights are lighted. This subdued indirect-lighting arrangement individually illuminates each instrument without glare or reflection in the driver's eyes. This feature is not only one of safety but one of beauty.

Instrument Panel Fuel Gauge The new grouping of the instruments on the dash is a noticeable improvement. A reliable instrument board fuel gauge, now standard on all Oldsmobile body types, accurately indicates the supply of gasoline and adds to security and peace of mind in driving.

Thief-Proof Car Lock A new design in thief-proof car locks is a feature of this Oldsmobile. With this thief-proof control the engine cannot be started when the key is left in the lock. Turning off the ignition positively locks the car. This is far from the ordinary ignition lock—an entirely new and exclusive method of positive locking. It reduces the hazard of thieves who commonly "cut over" on other types of locks, for switch and coil are built integral in a vault-like steel housing. The ignition key also operates the door locks.

FINER APPOINTMENTS

Interior Features Only seeing can give you a real appreciation of this truly fine car. New mohair upholstery of a taupe shade in all closed body types has a lustre and wearing quality not expected in a car so moderate in price. The satin nickel fittings are of rich, period design. Their beauty is but one feature, while their utility is equally as pleasing. The quick-acting window lifts, large interior door handles, conveniently centered, an ash receptacle in the five-passenger closed types, the V. V. windshield, automatic windshield cleaners on closed cars, instruments unit-grouped in a walnut panel centered on the satin finish black instrument board, walnut steering wheel, heavy rug and rubber mat floor coverings, genuine leather upholstery in open cars, deep spring-cushioned seats at angles of greatest comfort, and many features that would form an imposing list if enumerated in their entirety, cannot be adequately described.

ADDED BEAUTY

Fisher Two-Tone Duco Bodies New beauty without basic change in body design describes this Oldsmobile. The hood line has been raised slightly, producing a longer and larger appearance. The radiator, finished in the new permanent-lustre chromium that is exclusively Oldsmobile's, retains its familiar beauty with a slight change in the sweep of the symmetrical side lines to add more massive and attractive lines. The fenders are now full-crown type, with additional dust shields in black enamel to protect the body from road dirt. The sweep of the fenders add to the grace and length of the car. The Fisher bodies are finished in lustrous two-tone Duco, polished to a finish distinctively beautiful yet in conservative good taste.

NO STANDARD PRICE INCREASE

You Gain By The Benefits of Success All these features of greater value, and all those others that will impress you as you go over this Oldsmobile point by point—are yours at no increase in Oldsmobile's low standard prices. In these features Oldsmobile returns to you the benefits of manufacturing advantages and economies, created by the greatest year in Oldsmobile history. The economies of General Motors are passed back to you. The quality advances —but the low prices remain unchanged, with the exception of a ten dollar addition to the list price of the DeLuxe Coach and the DeLuxe Sedan. And if you please, you may drive an Oldsmobile Series "E" as you pay for it from your income—on the G.M.A.C. plan of deferred payments.

THE NEW LANDAU

Built for the Man Who Could Pay More It has long been a fact that a certain number of people who are accustomed to owning only the best, have recognized that all the qualities of luxury, which they instinctively prize, may now be enjoyed in a car moderate in size and moderate in price. To meet this demand Oldsmobile now introduces the new Landau—complete, tasteful and beautiful beyond the power of words to describe. The rear quarter of the upper body is finished with fabrikoid over the metal sheathing of the body, rounded to a graceful curve and given additional character by black enameled Landaubars. The graceful contour is retained in the rear window without sacrifice of vision. The Landau is finished in lustrous three-tone Duco. Natural wood artillery type wheels or steel disc wheels in body colors are optional. The equipment on the Landau includes all the features of the standard closed models with the additon of bumpers front and rear, motometer and bar cap, black enameled steel trunk mounted at rear on rigid platform, rear traffic signal, snubbers all around, genuine long-nap mohair upholstery of a neutral grey. Here truly is a car to suit the tastes of the man who could pay much more but finds all that he wants in Oldsmobile.

TEN BODY STYLES

Gratify Every Taste Satisfy Every Need The Oldsmobile Series "E" may be had in ten body styles: the Standard Touring, $875; the DeLuxe Touring, $980; the DeLuxe Roadster, $975; the Standard Coupe, $925; the DeLuxe Coupe, $990; the Standard Coach, $950; the DeLuxe Coach, $1050; the Standard Sedan, $1025; the DeLuxe Sedan, $1125; and the Landau, $1190; all prices F. O. B., Lansing, Michigan. Wire wheels may be had at fifty dollars extra list price on DeLuxe types and the Landau. The DeLuxe types include in their additional equipment, bumpers front and rear; motometer and bar cap; snubbers all around; black enameled steel trunk on all except the DeLuxe Roadster and DeLuxe Coupe; the option of steel disc wheels in body color or artillery type wheels of natural wood finish; and rear traffic signal.

FIRST PUBLIC SHOWING : SEE IT TODAY

OLDS MOTOR WORKS, *Chicago Branch*

2518 S. Michigan Avenue—Phone Victory 6800

E. J. Pillinger Motor Co.
4618 Washington Blvd.
Austin 0833

Olsen-Grimsell Motor Co.
2805 Milwaukee Ave.
Belmont 4711

Cooley Bros.
664 Madison St.
Oak Park, Ill.
Euclid 481

A. D. Schuller Motor Sales
4049 Fullerton Ave.
Spaulding 5586

Gibbens Bros. Motor Sales
2100 Jackson Blvd.
West 0166

Cooley Bros.
507 Madison St.
Maywood, Ill.
Phone 4040

Cicero Oldsmobile Co.
5041-47 W. 22d St.
Cicero, Ill.
Cicero 1867

A. D. Schuller Motor Sales
3322-24 Montrose Ave.

Broadway Oldsmobile Co.
6145 Broadway
Edgewater 8374-75

Shrair Motor Sales
2009 Irving Park Blvd.
Buckingham 4414

Marshall Square Auto Sales
3641 W. 22d St.
Lawndale 6592

A. M. Mayer Olds Co.
6120-34 N. Western Ave.
Briarcrate 2457

Unity Auto Sales, Inc.
3002-04 Lawrence Ave.
Keystone 4567

Royal Auto Sales
1755 Milwaukee Ave.
Armitage 6049

Olsen-Grimsell Motor Sales
4138 Milwaukee Ave.
Palisade 4804

Glenwood Motor Sales Co.
5755 Ridge Ave.
Sunnyside 8301

Brandon Motor Sales
7444 Stony Island Ave.
Plaza 0004

Hollenbeck Motor Sales
6944 S. Western Ave.
Republic 9300

M. J. Lynch Motor Sales
7630 S. Halsted St.
Triangle 1100

May Motor Sales
6901 Anthony Ave.
Vincennes 2162

Daylight Motor Sales
4143 Cottage Grove Ave.
Atlantic 3078

Chicago Auto Motor Sales
5051 S. Western Ave.
Prospect 8127

Reed-Thorne Motor Sales
10904 S. Michigan Ave.
Roseland, Ill.
Pullman 5550

Moore Oldsmobile Sales
310 Arlington Ave.
La Grange, Ill.
La Grange 3330

Evanston Oldsmobile Co.
808 Grove St.
Greenleaf 1278

Reddy Motor Sales
432 Western Ave.
Blue Island
Phone 209

Sennebruch Auto Sales
Crete, Ill.

Ranes Motor Sales
Chicago Heights, Ill.
Phone 295

Joliet Oldsmobile Co.
Joliet, Ill.

Parduhn Motor Sales
825 Calumet Ave.
Hammond, Ind.
Hammond 74

Sheridan Road Motor Sales
Waukegan, Ill.

Wehling Bros.
Wheaton, Ill.
Phone 177

OLDSMOBILE SIX
PRODUCT OF GENERAL MOTORS

$10,000,000 CUT IN U. S. GENERAL OUTLAY SHOWN

But Ordinary Expenses Gained $55,000,000.

Washington, D. C., July 17.—[Special.]—Increased expenditures in many of the departments of the government during the fiscal year 1926 are shown in itemized figures made public today. There were increases in the legislative and executive branches of the government and also in the state, treasury, justice, postoffice, and commerce departments, the veterans' bureau, miscellaneous agencies, and the District of Columbia. To offset these were decreases in the war, navy, interior, agriculture, and labor departments.

The figures show that while the total expenditures chargeable against ordinary receipts, as made public immediately after the close of the fiscal year at the end of last month, increased by $55,000,000 over the fiscal year 1925, the aggregate outlay by governmental departments decreased by about $10,000,000.

Total Is $3,584,987,873.

Total ordinary expenditures were $3,584,987,873, as against $3,529,643,446 in the fiscal year 1925. Eliminating from these totals public debt retirements and expenditures from various miscellaneous funds, including interest on the public debt, refunds of internal revenue taxes and customs duties, payments under the soldiers' bonus act, and items relating to the railroads, the shipping board, alien property, and the Panama canal, the aggregate for governmental departments was $1,826,959,870, as compared with $1,836,657,859 in the fiscal year 1925.

The legislative branch of the government expended about $2,000,000 more last year than the year before, its total increasing from $13,855,664 to $15,776,230.

Expenditures of the executive department went up from $411,893 to $458,768; the state department from $15,054,408 to $16,521,348; the treasury department from $128,232,421 to $136,578,723; the justice department from $23,495,738 to $23,774,129; the commerce department from $25,782,961 to $29,132,015; the veterans' bureau from $364,715,796 to $404,692,185; independent agencies from $27,682,657 to $32,069,356, and the District of Columbia from $32,713,000 to $34,410,707.

Few Show Decreases.

Departments which showed decreases included the war department, whose expenditures fell from $361,887,888 to $355,072,225; the navy department from $346,142,001 to $312,743,409; the interior department from $302,440,633 to $301,759,049; the department of agriculture from $164,644,283 to $155,350,432, and the department of labor from $9,677,841 to $8,544,899.

The amount paid as interest on the public debt decreased by $50,000,000, the total being $831,937,700 as against $881,806,622 last year.

Tax refunds showed a considerable increase, amounting to $182,220,053, as compared with $147,777,030 the year before. The amount paid from the treasury to make up the deficit in postal receipts also showed an increase, amounting to $39,506,490, as compared with $23,216,783. Another item of increased expenditure separate from the departmental outlays was for the soldiers' bonus, officially designated as the adjusted service certificate fund, which amounted to $120,152,238, as compared with $99,453,769.

Public Debt Retirements.

Public debt retirements during the year included $317,091,750 through the statutory sinking fund, $165,260,000 received from foreign governments under debt settlements, $4,393,500 in purchases of government bonds from foreign repayments, $567,900 from federal reserve and intermediate credit bank franchise taxes, and $62,900 in forfeitures, gifts, etc., a total of $487,376,050. This is in addition to the surplus of about $380,000,000 which automatically went toward debt retirement.

SLIDE KILLS 117



VIENNA, July 17.—(AP)—One hundred and seventeen persons were killed by a great landslide which buried a railroad train near Serajevo, Bosnia, according to latest reports. Masses of earth had been loosened by the torrential rains, and the passenger coaches were caught up in the avalanche, and swept along with mountains on top of them.

Further advices from Belgrade report that 49 persons were drowned July 15 in the region of Ipek. A family of 10, surprised by the rising waters in an open field were drowned. Lightning killed 2,000 sheep and various wild animals.

[Serajevo, "the city of palaces," near which today's landslide is reported to have occurred, will long be remembered as the place of the assassination of the Archduke Francis Ferdinand and his wife on June 28, 1914. It was this tragedy which brought to a head the long standing conflict between Austria and Serbia and in time brought to a focus the conflicting national controversies which ultimately resulted in the world war.]

FIGHT TO STOP SMOKE STILL ON, BUNDESEN WARNS

Spikes Report of Summer Truce for Violators.

Smoke law violators who think they are safe from prosecution during the summer months, due to a reported letup of activity by city enforcement officers, received a sharp warning yesterday from Health Commissioner Herman N. Bundesen.

"Chimneys belching soot and cinders are just as unlawful in July as in January," Dr. Bundesen declared. "And every time our inspectors find one smoking over the time limit it means quick and serious trouble for the responsible party.

"We are not easing up on our campaign in the least. There are more inspections, arrests and prosecutions this summer than ever before. The result is certain to be cleaner and purer air in every part of the city this fall."

Calls Speed-up Conference.

To speed up the progress of the anti-smoke drive Dr. Bundesen called in Frank A. Chambers, head of the smoke abatement division, for a conference yesterday.

The attack of the smoke evil, Chambers explained, is now being concentrated on three classes of violators: Vessels on the lake and river, railway engines and round houses, and stationary plants in factories, buildings, and apartment houses.

Captains, engineers, and owners of approximately fifty lake shipping concerns, operating an average of two vessels each, have been warned against violations in the last four weeks, Chambers reported. All were told they would be prosecuted for excessive smoke.

"We find most of our trouble with ships from other ports," he said.

Oil Burning Vessels Used.

The Great Lakes Dredge and Dock company, operating 16 boats on the river, Chambers said, is burning oil in half of them and expect soon to stop smoking altogether by the other eight. All ten steamers of the Goodrich Transit company carry bunkers of smokeless coal to burn in Chicago waters. Other shipping concerns have taken similar measures, Mr. Chambers said.

Five railroads with the largest round houses in the city limits either have prepared or are drawing up plans for smokeless equipment, Dr. Bundesen was informed. They are the Grand Trunk line, the Chicago and Northwestern, the Pennsylvania, the Rock Island, and the Chicago Milwaukee and St. Paul.

Among the stationary plants which are being rebuilt to stop smoke are those of the Congress and Morrison hotels, the postoffice, Otis building, International Harvester company, and the Armour, Swift, and Wilson packing companies.



O'CONNOR & GOLDBERG

23 Madison Street, East
205 State Street, South
4616 Sheridan Road
6348 Halsted St., S.
—and all O-G Stores

O-G HOSIERY

Not only is the O-G Hosiery Department the *largest* . . . but its values are the *greatest* in America. Women know that the O-G stores offer the biggest variety of smart styles and the very best hosiery values.

O-G ALL SILK CHIFFON HOSE
All silk from top to toe
Fine 42 gauge
1.45
Featured in the smart shades of Water Lily . . . French Blonde . . . Cuba and many others

O-G SILK SERVICE HOSE
With lisle tops and soles
Noted for service and luster
1.75
3 Pair 5.00
OUTSIZES . . same quality, same price
Nude . . . Wood Rose . . . Estacy and other smart shades

O-G PURPLE RING CHIFFON HOSE
All silk . . . sheer . . . beautiful
1.95
3 Pair 5.60
The RING prevents the RUN!
The smart shades of Blondine . . Bambon . . Lulu Belle . . Rio and others

O-G RUN-PRUFE CHIFFON HOSE
Lustrous . . . clear . . . all silk
2.45
GUARANTEED not to run . . . a new pair if they do
The new shades of Cuba . . . Noisette . . . White and others

MEN! GIVE HER O-G HOSIERY
O-G HOSIERY is always full fashioned—and every pair perfect!

FITTED ONCE
Perfectly Fitted—Always

One fitting is enough to prove which is your shoe—Inflare, Straight or Outflare—and your shoe selecting troubles are over once and for all.



Which Foot Is Yours?

The Trupedic Shoe is the only shoe in the world made on the three flare, principle—Inflare, Straight and Outflare—corresponding to the three distinct types of normal feet.
Trupedic Shoes are the result of a world wide research of the American Posture League, an organization consisting of 1,000 foremost Scientists, Orthopedic Surgeons and Physical Trainers.
Trupedic Shoes are constructed to give quick relief to painful foot troubles brought about by misfitted shoes. The special constructed arch, combination last, cupped heel seat and many other exclusive and corrective Trupedic features help to restore the foot to its normal action.
Trupedic shoes are not freak shoes; they are stylish in appearance; their comfort is rather felt, not seen.

To overcome your foot troubles and for supreme comfort wear Tru-pe-dic Shoes.

For Men — Tru-pe-dic — For Women

SHOE STORE
35 West Monroe
Exclusive Agency for Chicago

A Wonderful Opportunity for THE RIGHT MAN

A CLIENT of ours—one of the best known makers of fine packaged candy in the United States—has an unusual opening for a Sales Manager in the Chicago district.

This man must have a good following in the drug store and high grade confectionery trade and must be capable of organizing and directing a sales force.

Write us giving full particulars: Age, experience, references, compensation expected and your photograph. Replies confidential.

BARROWS, RICHARDSON & ALLEY
Advertising
19 West 44th Street, New York City

ADVERTISE IN THE TRIBUNE

NASH

Leads the World in Motor Car Value



Advanced Six 4-Door Coupé
$1990
f. o. b. factory

A Car of Richest Beauty *and* Phenomenal Performance

Here, in this Advanced Six 4-Door Coupé, Nash has united in extreme degree, luxury of appearance and luxury in performance.

The great "Enclosed Car" Motor provides a power-flow of incredible smoothness and quietness together with lightning-like acceleration.

With a full 25% greater power, and 23% faster pick-up, this brilliant Nash achievement in motor design and engineering introduces you to a kind and quality of performance vastly finer in every phase of operation than you have ever experienced in a car of this size.

Long and low, and mounted on the 127-inch Advanced Six chassis, this exquisitely graceful enclosed car handles with all the delightful ease and eager lightness of an open car.

It is superbly appointed, with hardware silver-finished in classic Old Empire pattern, a richly attractive vanity case and smoking set, and genuine Mohair Velvet upholstery.

You will find on this model, also, an air cleaner, oil purifier and gasoline filter, as well as 4-wheel brakes, full balloon tires and 5 disc wheels *at no extra cost.*

LIGHT SIX SERIES: Touring, $865; 4-Door Sedan, $999; f. o. b. Racine. SPECIAL SIX SERIES: Touring, $1135; Roadster (2-Pass.), $1115; Roadster (4-Pass.), $1225; Coupe, $1165; Sedan, $1215; 4-Door Sedan, $1315; f. o. b. Milwaukee. ADVANCED SIX SERIES: Touring, $1340; Roadster (4-Pass.) $1475; Sedan, $1425; 4-Door Sedan, $1525. ADVANCED SIX SERIES (Extra Long Wheelbase): Touring (7-Pass.), $1490; Victoria (4-Pass.), $1790; 4-Door Coupe, $1990; Sedan (7-Pass.), $2090; f. o. b. Kenosha.

CHICAGO NASH COMPANY
H. T. Hollingshead, Pres.
2000 Michigan Ave., Phone Cal. 2000

NASH SALES COMPANY (Wholesale Distributors)
J. W. Brewer, Gen. Mgr.
2000 Michigan Ave., Phone Cal. 2000

CHICAGO NASH CO.
H. T. Hollingshead, Pres.
2501 Michigan Ave., Phone Cal. 4000

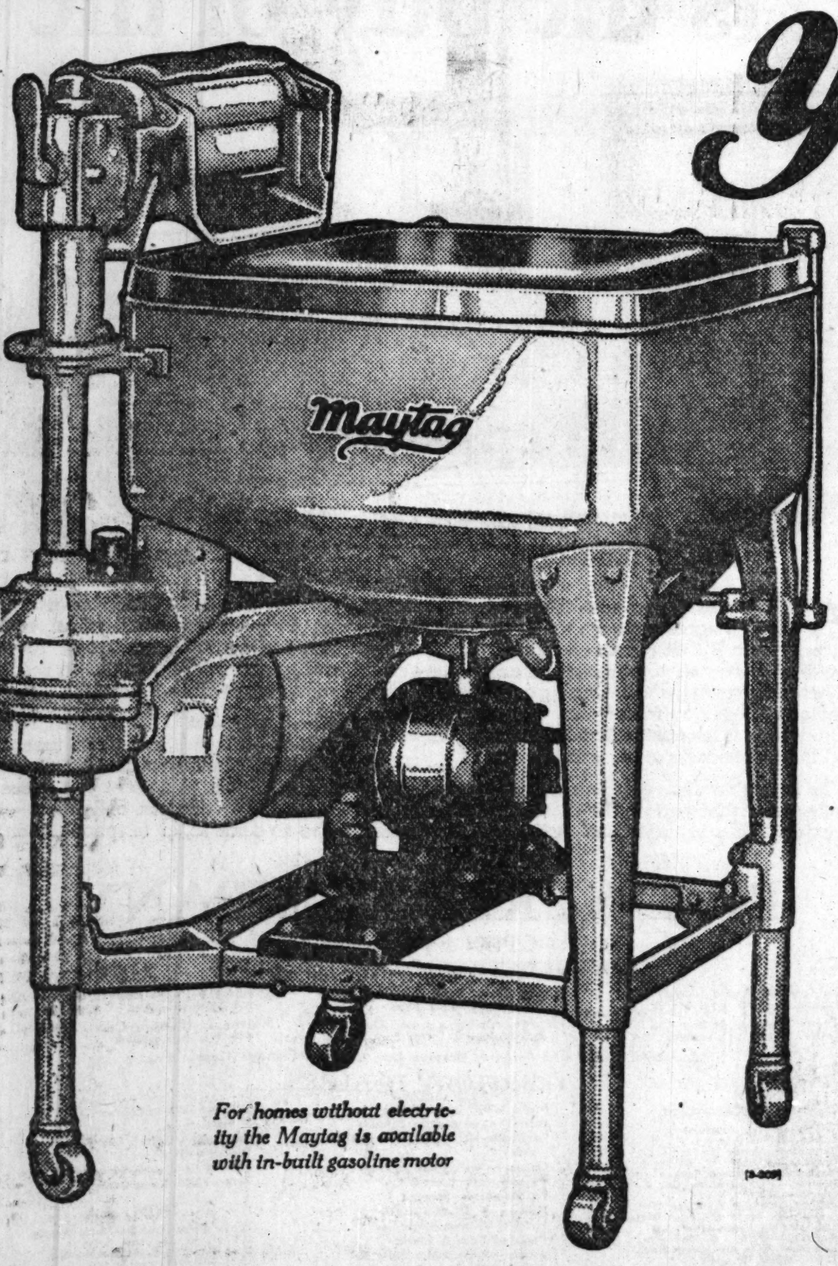
Associate Cook County Dealers

South Side Auto Sales, 1210 E. 63rd St.
Nash Kullberger Sales Co., 1441-53 E. 75th St.
Illinois Motor Sales Corp., 9300 Broadway
Isaacson Motor Sales, 3020 Broadway
Ray Metz Co., Evanston
West Englewood Nash Co., 1700 W. 63rd St.
Roseland Motor Car Co., 10857 Mich. Ave.
Wehner-Nash Sales, 717-719 Western Ave., Blue Island, Ill.
Commercial Motor Co., 8609 Commercial Ave.
Manning Motor Sales Co., 7616 S. Halsted St.
Logan Square Motor Car Co., 2495 Milwaukee Ave.
Kaplan Bros. Sales, 3132 Ogden Ave.
Rowe, Young & Cooley, 3937 Wash. Blvd.
Northwest Nash Co., 4149 Milwaukee Ave.
Anderson-Richards Sales, 3145 Oak Park Ave., Berwyn, Ill.
Dorsmarait Motor Sales, Inc., 110-20 Madison St., Maywood, Ill.
Nash Park Sales, 2934-56 Lawrence Ave.
Lindit Motor Co., Chicago Heights, Ill.
Clearo Auto Shop, 5912-14 W. 22nd St.
Calumet Nash Sales & Service, 3719-21 East 106th Street
Bergey Bros., 316 Madison Street, Oak Park, Ill.
Burlington Motor Sales, 128 W. Burlington Ave., La Grange, Ill.
Payne Nash Sales, 1586 Miner St., Des Plaines, Ill.
Arthur Mahler, 3rd St. and Locust, Matteson, Ill.
Park Ridge Motor Sales, Inc., 145 N. Park Ridge Ave., Park Ridge, Ill.
Park Avenue Motor Sales, Harvey, Ill.
Highland Park Nash Sales, Highland Park, Ill.
Highland Park Nash Sales, Lake Forest, Ill.

(387)

Maytag Aluminum Washer





For homes without electricity the Maytag is available with in-built gasoline motor

[3-30]

Your Baby's HEALTH

HAPPY, healthy childhood calls for as much outdoor recreation as possible.

And don't worry about the dirty clothes—with a Maytag you can wash the dirty play-clothes in a jiffy. You can wash one piece or a tubful—it makes no difference.

Three to seven minutes in the Maytag's cast-aluminum tub and everything is clean, without hand-rubbing a single garment. The Maytag's gyrafoam action assures you plenty of sweetly-clean clothes, with almost no labor—it is so much faster, easier and more thorough than any other washing method.

If the Maytag doesn't sell itself, don't keep it

THE MAYTAG COMPANY, *Newton, Iowa*

INDIANAPOLIS BRANCH: 923 North Capitol Ave., INDIANAPOLIS, IND.

Phone one of the authorized Maytag dealers listed below:

LOOP

The Davis Company ..... State and Van Buren
The Fair.....State and Adams
Maytag-Chicago Co...537 W. Madison
Central 4915-6-7

NORTH AND NORTHWEST SIDES

Courtesy Elec. Shop.....3018 W. Chicago Ave
Davies Elec. Shop.....3403 Fullerton
Dieden Bros...Lawrence and Lincoln
G. & S Stove & Furn. Co.....4223 W. North Ave.
Gibson & Nichols. 5820 W. Division
Grand Elec. Shop. 220 N Cicero Ave.
Jafferson Hdwe...4803 Milwaukee Ave.
Kelvyn Park Elec. Shop.....4310 Fullerton Ave.
Logan Hdwe. & Paint Co.....2408 Fullerton Ave.
Mahkorn & Cramer. 3032 Lincoln Ave.
Mandl Furniture Co.....3921 Irving Park Blvd.
Manor Elec. Shop. 3851 Lawrence Ave.
Martin Elec. Co.....1723 Chicago Ave.
O. R. Martin Elec. Co.....3158 N. Clark St.
Mattson Hdwe. co...5853 W. North
Maytag Shop.....4537 Broadway
Maytag Shop.....2620 Milwaukee Ave.
Naese Piano Co.....4803 Lake St.
Nicholas Hdwe. Co...5725-27 Chicago
Olympic Elec. Co...2413 Cicero Ave.
Ozimek Elec. Shop. 2128 Chicago Ave.
Patterson Bros. 1960 Irving Park Blvd
Petersen Furniture Co.....1048 Belmont Ave.
Petersen Furniture Co.....4135 W. North Ave.
Petersen Furniture Co.....3660 Irving Park Blvd.
Principal Electric Shop.....3306 Southport Ave.
Public Appliance Co.4625 Lincoln Ave.
Reliance Sales & Transfer Co.....3840 Fullerton
Scanlon Furniture Co...3614 N. Cicero
W. F. Siewert & Co...3758 Armitage
John M. Smyth Furn. Co.....703 Madison St.
Sundark Elec. Co...4627 N. Clark St.
E. Szontagh. 5609 Irving Park Blvd.
Thiry Electric Shop.. 1529 Devon Ave.
Waller Hdwe. Co.. 1406 Fullerton Ave.
W. A. Weiboldt & Co.....Lincoln and Ashland
W. A. Weiboldt & Co.....Milwaukee Ave. and Paulina St.

WEST AND SOUTH SIDES

E. Aring..... 251 W. 108th Pl.
Berchtold-Grimm Co.....4756 Washington Blvd.
John O. Broman. 6812 Wentworth Av.
Burke Bros....8755 Commercial Ave.
C. R. Cave.....3049 E. 92nd St.
Christensen Hdwe. Co..1049 W. 59th
H. A. DeMuth..7321 Vincennes Ave.
Guarantee Elec. Co...2826 W. 22nd St.
De Light Utilities..3700 W. 26th St.
De Light Utilities....5101 S. Ashland
W. A. Weiboldt & Co.....Monroe, Ashland and Orden
Hartman Furniture & Carpet Co.....6158 S. Halsted St.
George Hill.....6314 S. Central Ave.
J. A. Hockstra..9032 Cottage Grove
Hoffman Hdwe. Co.1920 Monterey Av.
Household Appliance Co.....3056 W. Madison
Gainer & Koehler....1209 Milwaukee
B. J. Gramm.....1421 W. 79th
International Elec. & Constr. Co.....13331 Baltimore Ave
L. Klein & Co.....14th and Halsted
Lawndale Elec. Shop.3936 W. 31st St.
C. A. Londelius & Sons.....3217 E. 92nd St.
C. A. Londelius & Sons.....847 W. 63d St.
Maytag Shop..8434 S. Ashland Ave.
Maytag Shop....553 E. Garfield Blvd
K. Meyer & Co.....462 E. 31st St.
Noshumson Hdwe.3732 Roosevelt Rd.
Grant Porter.....1320 E. 63rd St.
Peoples Store..11201.7 Michigan Ave.
Peterson Furn. Co...1035 Ogden Ave.
Premier Elec. Co.1123 S. Wabash Av.
J. Sabel Co.....6620 S. State St
E W Rothe & Co...6600 S. Halsted
Schubert's Dept. Stores.....79th and Halsted
Tyrell Electric Shop....5622 Madison
Western Hdwe. Co.5905 Roosevelt Rd.
Wolf Furniture Co..4211 Archer Ave.

SUBURBAN (ILLINOIS)

Argo .....Service Electric Co.
Arlington Heights...Hills Elec. Shop
Barrington.....Grebe Hardware Co.
Bartlett.....Thuman & Krumfuss
Berwyn .....Miller Hdwe. Co.
Blue Island....Bohnstengel Elec. Co.
Chicago Heights..Gottschalk Elec. Co.
Chicago Heights .....Maytag Shop
Cicero.....A. B C. Electric Shop
Cicero .....Chicago & West Towns Elec. Co.
Des Planes.....Spiegler Dept. Store
Evanston Trible Washing Mach. Co
Forest Park.....Peaslee Hdwe. Co.
Franklin Park..Franklin Pk. Elec. Co
Glencoe N.....H. A. Wiemcke
Glen View....Busen Co-Oper. Stores
Harvey.....C. A. Stow
Hinsdale, Ill.....Hinsdale Hdwe. Co.
Homewood .....Johnson Elec. Co.
Lemont.....J. H. Tedens & Sons
La Grange .....Elmer F. Richter
Maywood Maytag Shop..605 Lake St.
Matteson .....George Fortmiller
Mt. Prospect.....Wm. Busse & Son
Niles Center.....Gabel Hardware
Oak Park—Nicholas Hardware Co.
123 Marion St.
126 N. Oak Park Ave.
820 S. Oak Park Ave.
Orland .....J. P Schmadeke
Palatine .....A C. Zimmer
Park Ridge, Ill.....Novak & Parker
Riverside.....Riverside Electric Co.
South Holland .....A. R Tuinstra
Wilmette...E. A. Dannemark Elec. Co.
Winnetka....North Shore Elec. Shop
Worth .....E. P. Bishop & Son

THE MAYTAG PRICE IS *NEVER* CUT

$123,000 GIFTS SWELL FIREMEN'S PENSION FUNDS

Drive Called a Success; Donors Announced.

Widows and orphans of Chicago firemen, for a time threatened with the prospect of poverty, were assured of relief yesterday when the financial drive for the firemen's pension and other benefit funds was reported to have gone well over the top.

A total of $123,000 has been contributed to the funds, it was announced by Fire Commissioner Joseph F. Connery and donations are still coming in. The final grand total, the commissioner estimated, will reach a much larger figure.

"This is going to be of untold assistance," declared Mr. Connery. "It means that pensions now extremely low can be raised to the point where they will at least keep the wolf from the doors of families of deceased firemen."

The drive for funds began about six weeks ago, and Mr. Connery intends to continue it for about three weeks longer. Every cent contributed, he said, will go to the benefit funds, and he hopes that a total of $200,000 will be reached.

Some 10,000 Give.

Although many large contributions were listed, the fire commissioner stated that the vast bulk of the fund came from comparatively poor people in small amounts, the total number of contributors so being more than 10,000.

Distribute Fund This Week.

Mr. Connery said that a meeting of the commission appointed by Mayor Dever will be called this week to handle the fund collected and allot it to the pension fund, the Benevolent association, and the Mutual Aid association.

Contributions of $100 or more were made in the drive by the following persons and firms:

Illinois Steel company, $1,000; Boston store, $500; Consumers company, Alfred R. James, $500; Chicago Transfer and Clearing company, $400; Florsheim Shoe company, $300; Hillman's, Central Trust company, Union Trust company, $200; Link Belt company, $150; Chicago Board of Underwriters, $130.

Contributions of $100 were made by: George F. Getz, R. M. Eddy Foundry company, Lord & Bushnell company, Peoples Trust and Savings bank, Thomas E. Dennehy, Charles N. Stroiz, The Meyercord company, Pullman Car corporation, C., B. & Q. railroad, Rand-McNally company, Becker-Ryan & Co., General Improvement company, Thos. M. McHale, Case & Martin company, L. Klein, Calumet Index company, Chicago Title and Trust company, Critchell, Miller, Whitney & Barbour, Fairbanks, Morse & Co., Augustus S. Peabody, Underwriters Salvage company, Board of Trade, Palmer house, Sheldon Clark, Klein Brothers, Blakely Printing company, Chicago Pump company, Twelfth Street store, American Forge company.

Mr. Connery expressed his appreciation of the support given to the drive by the newspapers, radio stations, and other public agencies

BABY BEAR TAKES A LESSON



Mrs. Cato Pallenberg and Emil Pallenberg Jr. (playing violin) giving a baby bear a lesson in hobby horse riding at the Ringling Brothers circus in Grant park yesterday. The cub, named Mayworth, is kept in good humor by the music. [TRIBUNE Photo.]

POP EYED CROWD SEES OPENING OF RINGLING CIRCUS

Trained seals from Neptune university playing volleyball; "the world's greatest bareback rider" performing breath taking stunts on a plump white horse; whirlwind aerial acrobats balancing in mid-air; woolly black dogs racing pell mell down a sawdust trail—these and a hundred other features thrilled yesterday's audience at the opening performance of Ringling Brothers' circuit in Grant park.

In a fluffy puffy costume of near-ermine and pink silk, Miss Bertha Beeson, with dainty resined feet, danced at breakneck speed on a thread of taut steel wire, and Mlle. Lillian Leitzel, suspended from the tent top by one arm, twirled her body in 70 revolutions while a band played firm, shrill music and everybody gasped.

Camel Man a Tragic Sight.

There were freaks, funny faced comedians and sad eyed grotesques, but the most pathetic freak of all was the Camel Man, a being evoluted since prohibition, who waddled fearfully up and down, a tragic sight to see.

Pop corn boys screamed their wares among wild animal cages and people stared with all their might at everything, for a new world was brought very close to Chicago folk.

An age-old show and a brand new show it was; a show for grandfather and for the tot he brought along. There were artists from the Antipodes, from Alaska, from the Argentine, and from Australia, and animals from even wider ports than these.

Ringling Family There.

The American Showman's league sent a giant floral horseshoe, a good luck token, to the first performance and Mr. and Mrs. Charles Ringling themselves, residents of Evanston, as well as their son, Robert, an opera singer from Munich, were present for the fun.

Among the additions to the circus this year is Monty, the first baby sealion ever born on tour, who came to light a couple of weeks ago at Montreal. He will greet visitors at both afternoon and evening performances during the nine days the circus is in town.

Shortage of Cars to Move Kansas Crop Denied

St. Louis, Mo., July 17.—(AP)—Newspaper accounts to the effect that Kansans are frantically clamoring for cars in which to move the wheat crop from that state are exaggerated, in the opinion of officials of the Missouri Pacific, which operates extensive mileage throughout the entire state of Kansas. "There is not now, has not been, and it is not anticipated that there will be any car shortage at any Missouri Pacific points," President L. W. Baldwin of the Missouri Pacific lines declared today.

We Want Producers For Our Real Estate Department to Act

AS TRAVELING REPRESENTATIVES

As one of the largest Chain Store Organizations in the country, we require efficient traveling representatives with real estate ability and judgment of location and value—experience in closing leases necessary—ambitious, wide-awake young men will find this an excellent opportunity for development. Salary about $200 monthly, depending on your experience and ability.

Reply, giving age, salary expected and full details relative to past experience. All replies confidential.

ADDRESS B E 282, TRIBUNE

CONSIDER BEST SIZE FOR SITE OF NEW POSTOFFICE

Officials to Decide the Issue This Week.

[Chicago Tribune Press Service.]

Washington, D. C., July 17.—[Special.]—Discussions relative to the selection of a site for the new Chicago postoffice got underway today.

Limitations on the area to be specified in the advertisement shortly to be published by the treasury department asking for proposals from real estate owners were considered at a conference. Those participating were Postmaster General New, First Assistant Postmaster General Bartlett and subordinate officials in charge of the selection of postoffice quarters.

The conference took place after Assistant Postmaster General Bartlett had received from James A. Wetmore, supervising architect of the treasury, a request for a recommendation as to the area to be specified in the advertisement.

While the exact area under consideration was not divulged it was indicated that it included the section just west of the Chicago river convenient to the Northwestern and Union railroad stations.

Further conferences of postal officials will take place early next week, and it is expected that the department's recommendation will be furnished to the treasury by the middle or latter part of the week.

MULE'S KICK FATAL.

Fisher, Ill., July 17.—Thomas H. Batson, 68 years old, died today from injuries received several days ago when he was kicked by a mule.

3 CHINESE TO BE CONSECRATED AS BISHOPS BY POPE

[Chicago Tribune Press Service.]

ROME, July 17.—Pope Pius announced today that he himself will consecrate the three newly named Chinese bishops, the first native bishops of China. The consecration will take place on Oct. 24 at St. Peter's. It will emphasize the holy father's confidence in the Chinese as being able to conduct their own religious affairs and eliminate the difficulties created by complaints against the Catholic church foreign element in China. Cables were sent today to Peking informing the bishops to report at St. Peter's. This is the second time church control in the far east has been entrusted to native clergy. The first time was in India, in 1923, when the Hindu bishop, Tutticorin, was elected.

WANTED

Two Branch Managers of extraordinary ability

Few men will apply for these positions. Probably less than twenty could qualify for a second interview.

The requirements are very high.

We expect to hear only from the man who normally never thinks of answering a blind advertisement.

If that man is buried behind politics or routine, waiting for "Dead Men's Shoes" or in any way cramped in his present place, he is dreaming of just such an opportunity as this.

The chosen two will identify themselves with a sound product that has an unlimited market . . . with a stable organization of the highest character . . . with a financial backing that rates in the many millions . . . with an advertising campaign of great power, national in scope.

The work is broad and free in operation. Action is offered . . . the chance to advance by sheer merit to larger jobs which rapid growth is continually opening.

Experience in the line is not essential, though knowledge of building materials may be of advantage. The work is allied with construction and the building trade.

You will find associates of the kind you like to work with.

You would deal with substantial business men.

You would be in an atmosphere that would assist you to do your best work and you certainly would get paid for doing it.

Outline in full your personal history, education and business experience. Tell your whole story. It will be held confidential, of course.

But do not spend the time unless you are going some place . . . and know it . . . and want recognition.

Address General Sales Manager, C B 401, Tribune

Free Vacations By Buying COAL Now!

A trip to the North woods or some lake with all expenses paid—

Several building owners inform us that by storing their coal now they have saved enough by our low schedule of summer fill-up prices compared with what they otherwise pay for coal during the fall or winter, to pay the entire cost of their summer outing.

If you are short of ready cash you can still take advantage of these prices by our deferred payment plan.

Alwart Pocahontas
C. O. D. PRICES

Tons per Load	Mine Run	Nut
10	$6.12	
9	6.17	
8	6.24	$7.98
7	6.30	8.03
6	6.38	8.10
5	6.45	8.19
4	6.62	8.30
3	6.81	8.43
2	7.05	8.58
1	7.25	8.75

	Range	Lump or Egg
8	$8.38	$9.23
7	8.43	9.28
6	8.50	9.35
5	8.59	9.44
4	8.70	9.55
3	8.83	9.68
2	8.98	9.83
1	9.25	10.00

COAL PRICES HaveAdvanced

At the Mines From 25c to $1.00 Per Ton

Order Now and Save Money

Maximum loads except where modified by ordinance. Bulk Mine Run 10 tons. Bulk loads prepared sizes 8 tons and in bags 5 tons.

DELIVERY LIMITS: Roosevelt Road South; City Limits North; Austin Blvd. West. Trifle higher for deliveries in Evanston, Wilmette, Kenilworth, Winnetka, Norwood Park, Edison Park, Oak Park, River Forest and Maywood.

Telephone for our prices on HARD COAL and COKE

Established 1872

ALWART BROS. COAL CO.

Chicago's Leading Fuel Merchants

Main Office and Yard: 1854 Webster Ave. Ph. Humboldt 0640

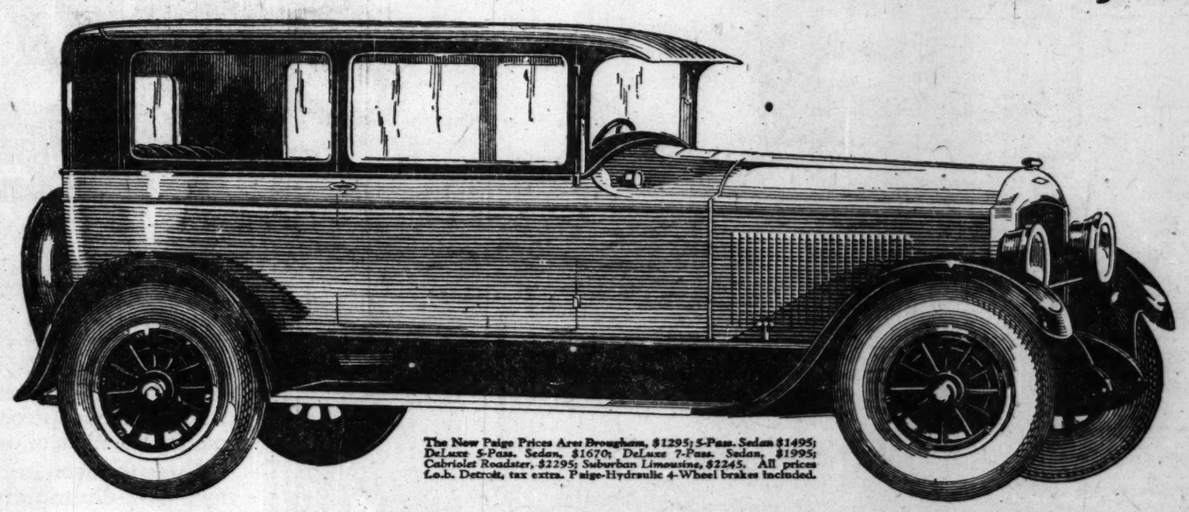
Rogers Park Yard: 6803 Ridge Ave. Ph. Rogers Pk. 4878

Evanston Yard: 2019 Dempster St. Ph. University 1808

at $1295 the Paige Brougham

The Most Beautiful Car in America

is the "buy" of the year!



The New Paige Prices Are: Brougham, $1295; 5-Pass. Sedan $1495; DeLuxe 5-Pass. Sedan, $1670; DeLuxe 7-Pass. Sedan, $1995; Cabriolet Roadster, $2295; Suburban Limousine, $2245. All prices f.o.b. Detroit, tax extra. Paige-Hydraulic 4-Wheel brakes included.

Features of this New Paige:

Improved Paige-built Motor, none more modern nor better lubricated
Full High-Pressure Oil Feed to all Rotating parts, including wrist pins cam shaft, auxiliary shaft and tappets
Counterbalanced Crankshaft
Air Cleaner
Silent automatic takeup
Metal Oil-Lubricated Universal Joints
Springs 54 inches long
Shock Absorbers Balloon Tires
Paige-Hydraulic 4-Wheel Brakes
Easy Steering through Ball Bearings
Saw blade Steel—Light acting Clutch
Short Throw, Easy Gear Shift
Co-Incidental Lock
Automatic Windshield Cleaner
Dash Gas and Heat Indicator
Stop Light—Dome Light

AFTER you've seen and driven this Brougham—you'll agree with the many thousands who already own it that the same money simply cannot buy more real automobile value anywhere else. There is a growing and deepening conviction among those who know motor car values that this Brougham is the outstanding dollar-for-dollar value on the motor car market today.

The Brougham has the same powerful and capable motor that powers the most expensive Paige models. It is a beautiful car. It is one of the easiest cars to handle. Its acceleration is instantaneous. Its Paige-Hydraulic 4-wheel brakes insure safe and positive braking always. Its wonderful roadability and comfort would do credit to the costliest motor car built.

The Brougham is larger and roomier than most sedans—it is finished in two tones of gray polished lacquer; upholstered in soft, lustrous and long wearing materials. We want you to see it—and to drive it—entirely without obligation—at your leisure. Try to come in, or telephone, soon!

Michigan Avenue at 22nd Street

BIRD-SYKES COMPANY

Telephone Calumet 6060

OPEN EVENINGS

PAIGE-JEWETT COMMUNITY DEALERS

Broadway Paige-Jewett Co., 6111 Broadway
Chicago Paige-Jewett Co., 2047 Chicago Ave.
Englewood Paige-Jewett Co., 1414-16-18 W. 63rd St.
Locht Bros. Motor Sales Co., 11400 S. Michigan Ave.
Tracy Holmes Motor Co., 1027 Davis St., Evanston
Marquardt-Schmucker Co., 845 Madison St., Oak Park
Northwest Paige-Jewett Co., 4251 Milwaukee Ave.
Martin J. O'Brien Co., 4646 Washington Blvd.
O'Donnell & Schutz Motors, Inc., 7734 Stony Island Ave.
Terminal Paige-Jewett Co., 3006-8 Lawrence Ave.
Votava Motor Sales, 3831 Ogden Ave.
Woodlawn Motor Car Sales & Service Co., 6136-38 Cottage Grove Ave.

TERRITORY DEALERS

ILLINOIS
Arlington Heights—A. G. Horcher
Aledo—C. C. Belt
Aurora—Traub-Schultz Co.
Beardstown—W. G. Stucke
Belvidere—Meyers' Garage
Bloomington—C. W. Frey & Son
Blue Island—Einhorn Auto Sales
Bowen—Scott Garage
Bradford—Stenwalls' Garage
Braidwood—Braidwood Paige & Jewett Co.
Chicago Heights—C. Ascher Motor Exchange
Chandlerville—Emery Carter
Chatsworth—John Brady
Charleston—Charleston Motor Car Co.
Cropsey—Kenneth Y. Slater
Chenoa—J. C. Heins
Champaign—M. A. Nelson & Son
Decatur—Dan W. Tait
Danville—Myers Motor Mart
Des Plaines—Kuhlman & Nagel
Dixon—Earl R. Watts
Elwood—Neil Jorgensen
Elmhurst—Moller Motor Sales
Elgin—Axel W. Moody
Elizabeth—Bousman Sales & Service
Fairbury—John T. Mapel
Farmer City—Hall & Reeser
Galena—H. J. Altfillisch
Gridley—W. E. Froehlick
Galva—Hall & Johnson
Galesburg—Martin Motor Co.
Groveland—Joseph B. Bishop
Hampshire—Maynard Garage
Harvard—Frassee Motor Co.
Hinckley—C. W. Ford
Hillsdale—Bryant & Butzer
Jacksonville—L. F. O'Donnell Motor Co.
Joliet—Joliet Paige-Jewett Co.
Kankakee—Jeffers & McBroom
Kewanee—Kewanee Motor Sales
Lee—Earl C. Wrigley
Lockport—W. C. Reed
La Salle—Noonan Auto Sales
Lexington—McConnell & Strayer
Lincoln—Lincoln Machine Co.
La Grange—Jensen Motor Co.
Mendota—American Garage
Morris—H. S. Bartlett
Melrose Park—Chapple Motor Sales
East Moline—L. F. Haemer
Macomb—D. K. Yowl
Mt. Sterling—Dearborn Auto Sales Co.
Marengo—Ralph L. Joslyn
Monmouth—Jenks Motor Sales Co.
Mossville—Shane & Stark
Mundelein—R. J. Lyons
Mackinaw—Louis Speece
Manito—Seelye Hardware Co.
Moline—Tarr Motor Sales
Niles Center—Andrew Schmitz
Naperville—Clyde C. Netzley Auto Sales
Onarga—Cunningham & Pugh
Payson—I. E. Scott & Co.
Paxton—C. H. Steward
Pontiac—R. D. McKittrick
Peoria—Jefferson Motor Co.
Pekin—Darche & Ehrett
Quincy—Jenks Motor Sales Co.
Rochelle—Stocking, Dexter Co.
Rock Island—Carleton Motor Co.
Rushville—E. Mallory & Son
Rockford—Bliss-Williams Co.
Somonauk—Fred Danewitz
Springfield—Elbert S. Hatcher
Streator—Gay-Franklin Co.
Savanna—Henry Hartman
Sycamore—C. W. Loptien
Sullivan—W. E. Jenkins
Sterling—A. J. Pratt
Ursa—Bert McAdams
Waukegan—Kutzler Garage
Wheaton—Parker Motor Co.
Woodstock—A. J. Dufield
Waterman—Smith's Garage
Watseka—Wockner & Ash
Wyoming—Wm. J. Hennings
Zion—White Front Garage

INDIANA
Crown Point—Dahlks Motor Supply
Elkhart—Sykes Auto Sales
Fort Wayne—C. L. Bornschein
Gary—Gary Motor Sales
Goshen—R. & R. Auto Sales
Hammond—O'Neil Auto Sales
Hobart—Hobart Auto Sales
Hamlet—Hamlet Garage
Kokomo—Earl Stock
Lafayette—Thayer Motor Sales Co.
Laporte—Automobile Maintenance Co.
Logansport—Gifford & Bury
Marion—Paige-Jewett Sales Co.
Michigan City—Johnsen, Gale & Couden
Peru—Automotive Sales Co.
Rensselaer—Louis F. Kime
South Bend—Owen Motor Sales
Terre Haute—Charles E. Gurrettas
Valparaiso—M. G. Rupe Jr.
Warsaw—Mollenhour & Arnold

IOWA
Cedar Rapids—Motor Car Service Co.
Clinton—G. E. Bickelhaupt
Davenport—Carleton Motor Co.
Dubuque—Frank P. Arensdorf
Muscatine—W. T. Grigg
West Liberty—W. T. Grigg
Marshalltown—Lukavsky Motor Sales Co.
Waterloo—Russell Lamson Garage

MICHIGAN
Grand Haven—Bothyl's Garage
Grand Rapids—Kent Motor Sales Co.
Holland—Paige-Jewett Sales
Kalamazoo—Thomas M. Orrell Co.
Muskegon—Paige-Jewett Sales Co.
Niles—Zwengel & Kugler
St. Joseph—St. Joe Paige & Jewett Motor Sales

WISCONSIN
Janesville—Russell Garage
Kenosha—C. J. Manthius
Racine—Dells City Auto Sales Co.

MISSOURI
Hannibal—James Carter

BALDWIN SPURNS CHURCH PLAN TO END MINE STRIKE

No Chance for a Further Subsidy, He Says.

BY DON SKENE.
[Chicago Tribune Press Service.]

LONDON, July 17. — Hopes for a definite move toward a coal mine truce were smashed this afternoon with the publication of Premier Baldwin's answer to church leaders in regard to their plea for a settlement of the coal strike. The premier, in his letter, agrees to meet the church delegation Monday morning at the house of commons, but he points out firmly that the government cannot accept the church truce proposals, adding that it would be useless for him to communicate them to the mine owners.

Rejects Church Leaders' Plea.

"The terms and conditions on which work can be resumed are not within the power of the government to determine," the premier writes. "They can only be settled by an agreement between the miners and owners. But the disastrous effect of this prolonged stoppage on national finances has made any further subsidy in the aid of wages out of the question."

The church leaders suggested that the miners return to work, on the basis of the old wages and hours, for four months, the government to supply a subsidy estimated at £10,000,000 ($50,000,000) to enable the owners to maintain the old wage scale while a solution of the problem was sought.

Women Protest for Strikers.

LONDON, July 17.—(AP)—Women labor sympathizers today staged a demonstration in Hyde Park in behalf of the striking British coal miners.

More than 3,000 of them marched from the Thames embankment to Hyde Park through London's fashionable west end, covering the same route which had been followed by the women's great peace parade and the equal suffrage parade. The women gathered around three speakers' platforms in Hyde Park and passed resolutions expressing their "deep indignation" at the government's handling of the coal strike.

On the way to Hyde Park the marchers swept past the exclusive club district of Piccadilly and St. James street, where they taunted the clubmen with cries of:

"Why don't you do some work," and "Go and earn your living."

Sing "The Red Flag."

The women, wearing miniature miners' lamps and red rosettes, were led by Mrs. W. M. Adamson, wife of a laborite member of parliament, who carried a banner on which was printed the miners' slogan, "Not a penny off the pay; not a minute on the day." The marchers occasionally broke into various communistic songs such as "The Red Flag" and the "Internationale."

The government's eight hour bill was assailed by Miss Maud Royden, well known preacher and social worker, who spoke in Hyde Park. "It is like asking the miners to go back to the trenches injured and exhausted," she said.

Dr. Marion Phillips said money for the relief of miners' families not only was coming from Russia, but also from Germany. She appealed to the public to offer their homes for short holidays for the miners' children and asked that clothing be donated.

ADMITS HE LED SIX IN $281,000 BANK JOB IN '24

Milwaukee, Wis., July 17.—(AP)—Matthew McNeil, arrested several days ago in Superior, confessed today to participation in the robbery of the Northwestern National bank in Milwaukee's suburbs in December, 1924, when seven robbers escaped with $281,000 in cash and securities.

McNeil was arrested with four other men, loitering in front of a Superior bank with shotgun, waiting for the doors to be opened for business.

Arriving here last night he was identified by Henry A. Deigman, cashier of the bank, as the man who had held a pistol on him during the robbery. After eighteen hours of questioning he admitted that he was the man.

"I was there and was the one who jumped over the railing and grabbed Mr. Deigman," police quote McNeill as saying. "The man who went over the railing with me was the one who slugged Mr. Deigman, and I was the one who carried the black bag and went into the vault and scooped up all there was there."

This bank robbery was the first in the history of Milwaukee. Approximately $220,000 of the amount stolen was recovered in Chicago and New York, when bonds known to have been part of the Milwaukee loot, were seized. The $60,000 not recovered was in cash.

McNeil said there were only six men in the gang.

Later today McNeil told the police that he was ready to go to court Monday and plead guilty to a charge of robbery while armed.

URGE IOWA SLAP AT COOLIDGE BY G. O. P. MEETING

State to Mix Politics, Farm Aid This Week.

Des Moines, Ia., July 17.—(AP)—Farm relief and politics, which have been closely related in Iowa since the beginning of the spring primary campaign, are subjects that will hold sway here next week.

On Monday the heads of a dozen or more farm groups are to meet to outline a definite agricultural relief program they wish pressed upon congress next winter.

Tuesday, the "Committee of 22," which unsuccessfully sponsored the McNary-Haugen farm relief plan during the last session of congress, is to confer here on methods of renewing the fight when congress reconvenes.

G. O. P. to Draft Platform.

Wednesday the state Republican convention will be in session. With no nominations to be made the convention's platform will be the center of interest. There is a strong probability that its pronouncement on the agricultural situation will reflect, in no small degree, the result of the recent primary which has been widely heralded as Iowa's protest against the failure of congress to assist the state's chief industry.

Since the calling of the farm organization conference a week ago there have been numerous reports linking up the political and economic aspects of the subjects. These culminated today in the definite announcement by William O. Payne of Des Moines that a resolution would be advocated in the convention criticizing President Coolidge for failure to aid in obtaining passage of a satisfactory farm bill and indorsing Frank O. Lowden of Illinois as Republican presidential nominee for 1928.

Conservatives Oppose It.

Conservative party leaders are frowning upon any attempts to inject national politics into the state convention and the concensus is that the proposed Coolidge-Lowden resolution will never come before the convention.

The platform, however, will contain a definite statement on agricultural policy and is expected to strongly support the stand of Senator Albert B. Cummins and Col. Smith W. Brookhart that the party has neglected to carry out its promises to the farmers made in 1924. Should the Committee of 22 outline a new farm relief bill Tuesday the convention may even add its indorsement of that.

The Committee of 22 is expected to outline a program acceptable to all farm interests of the midwest and also to bid for the support of other sectional groups and to immediately launch a campaign that will continue up to the convening of congress.

Brookhart Will Speak.

Col. Brookhart defeated the veteran Senator Cummins for renomination largely on a farm relief platform. The voters thus reinstated Col. Brookhart and at the same time forced his chief plank upon the party as a leading issue for the coming campaign. The result has been a tendency to make peace in the party among the factions headed by the "regulars" and Col. Brookhart.

The colonel will attend the convention and probably will be asked to speak for the first time since he broke with the party organization six years ago.

BUSINESS WOMEN'S CLUBS GIVE THEIR '27 MEETING TO OAKLAND

Des Moines, Ia., July 17.—Oakland, Cal., was awarded the 1927 convention of the National Federation of Business and Professional Women's Clubs here today. Invitations also were extended by Lexington, Ky., and Miami, Fla.

State rights advocates won a skirmish at the final session when they defeated a motion to bind all individual clubs and state groups to the action of the national federation on questions of policy.

Another effort of insurgent forces to remove national headquarters from New York to the midwest was tabled and two motions interpreted as criticism of the management of the convention were lost.

Eye and Mind Agree on ELCAR

AT first sight the ELCAR 8-in-Line invariably wins approval in so far as lines, finish and appointments are concerned. And when the motor and the other hidden factors of motor car value are inspected and specifications studied, eye and mind are agreed on the excellence and desirability of this unusually fine car.

ELCAR MOTOR COMPANY
Elkhart, Ind.
Builders of Fine Vehicles Since 1873

ELCAR
A WELL BUILT CAR

Distributors
ROCHFORD MOTOR COMPANY
2209 So. Michigan Ave.
PHONE CALUMET 6740

ILLINOIS
E. G. Brookfield, Sterling, Ill.

WISCONSIN
Anderson Motor Co., Fond du Lac, Wis.
Mueller Hummer Co., 5501 North Ave., Milwaukee, Wis.

MICHIGAN
Detroit Elcar Sales Co., 38 Davenport Ave., Detroit, Mich.
Goldner Sales Co., 942 Lake Drive, Grand Rapids, Mich.

INDIANA
Rochford Motors, Inc., 3345 Central Ave., Indianapolis, Ind.
Hoosier Motor Co., 221 S. 4th St., Terre Haute, Ind.
Elcar Motor Sales Co., 202 E. Willard St., Muncie, Ind.

JOE GREIN'S MALT EXTRACT BOHEMIAN BOCK

Complete outfit: 3 lb. can BOCK MALT and 2½ oz. carton BEST BOHEMIAN HOPS—or JOE GREIN'S BOHEMIAN HOP FLAVORED BOCK (no boiling) in 3-lb. cans, PER OUTFIT, 75c. Six Outfits, $4.00 Dozen, $7.75. FREE Clarifying Gelatine and PURITY WATER PURIFIER to remove chlorine from water. Ask Your Dealer or Phone Main 0061-0062-0063. A Few Live Distributors Wanted. Send For FREE Catalog With This Ad! Everything for Home Bottling and Musical Novelties. NEW ELKS' GIFTS. Mail Orders Shipped Promptly. JOE GREIN & J. PAHLS. Wholesale and Retail Store. 136 W. Randolph St. at La Salle St. 40 Years at This Corner, Chicago, Ill. OPEN UNTIL 11 P. M. EVERY DAY INCLUDING SUNDAYS, HOLIDAYS

1906-1908 Wabash Avenue (Near 20th Street) Open Thursday and Saturday Evenings
1901-1911 State Street (Near 20th Street) Open Thursday and Saturday Evenings
822-824 W. 63d Street (N. E. Cor. Green Street) Open Thursday and Saturday Evenings

L. FISH FURNITURE CO. EST. 1858

3036-3038 Lincoln Avenue (Between Southport and Barry Avenues) Open Thursday and Saturday Evenings
654-656 W. North Avenue (N. E. Cor. Orchard—2 Blocks East of Halsted) Open Thursday and Saturday Evenings
2225-37 W. Pershing Rd. (39th) (1 Block East of Western) Warehouse Sample Sales Rooms Open Daily Till 6:30 P. M.

Fish's 68th Annual July Clearance SALE

Third big week of the greatest Clearance Sale Chicago has ever known. Hundreds of choice values still to be had. Practically every article in all our five stores reduced from 15 to 50 per cent. Don't fail to see these wonderful bargains. Goods held for future delivery. Free delivery within 50 miles by our fleet of auto trucks.

Credit Terms Arranged to Suit



Wrought Iron Junior Lamp with Pure Silk Shade
Regular $13.50 Value!
$7.49
HANDSOME base of wrought iron. Complete with artistically shaped pure silk shade. Only 125 on sale. No phone or mail orders.
$1.00 Cash—$1.00 a Month



Handsome Gateleg Table
$23.90
$40.00 VALUE! Mahogany finish quartered gumwood, hand rubbed and polished. Top measures 36x48 inches extended.
$1.00 Cash—50c a Week



Windsor Chair—$6.00 Value!
$3.49
MAHOGANY finish gumwood. Shapely back and saddle seat. Very special! No phone or mail orders.



5-PIECE MIXING BOWL SET
49¢
SET consists of 5 graduated bowls which fit into each other. Made of crystal clear glass—transparent, sanitary and easy to clean. No phone or mail orders. None delivered.



$7.50 Tudor End Table
$3.35
GENUINE mahogany veneer top; hand rubbed and polished. Attractive Tudor design. No phone or mail orders.



$21 Walnut Tea Wagon
$14.45
GENUINE walnut veneer top. Rubber tired wheels. Removable glass tray. Very special!
$1.00 Cash—50c a Week



$50 Mahogany Wall Desk
$28.65
ARTISTIC Tudor design. Combination mahogany and birch; hand rubbed and polished. Only 28 on sale.
$1.00 Cash—75c a Week



$22.50 Golden Finish Dresser
$12.87
SELECTED hardwood finished a rich golden color. Beveled plate mirror.
$1.00 Cash—80c a Week



"Karpen" Chair or Rocker
$11.89
$19.50 VALUES! Fiber reed in chestnut brown enamel. Loose cushion spring seat. Upholstered in cretonne.
$1.00 Cash—$1.00 a Month



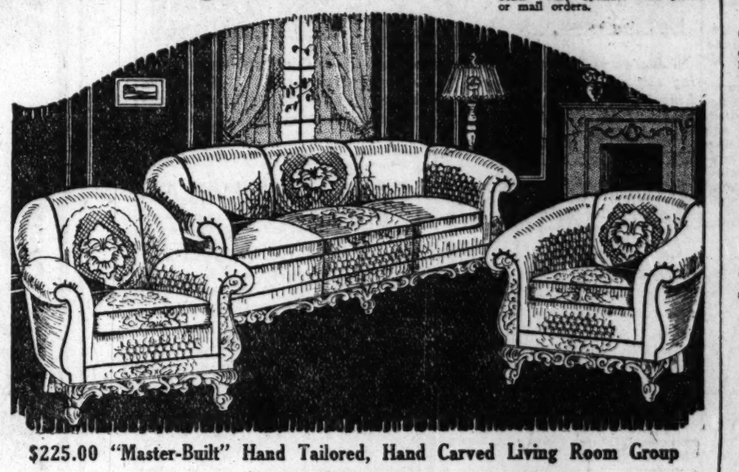
$30 Side Ice Refrigerator
$21.48
$30.00 VALUE! Perfectly insulated. Sanitary, white enamel food compartments.
$1.00 Cash—50c a Week



$75 Porcelain Gas Range
$48.95
FULL porcelain white enameled. Large oven and broiler. 4-hole cast iron cooking top.
Only $1.00 a Week



Porcelain Top Kitchen Table
$4.67
$8.50 VALUE! Perfect, full size table. White enamel base with cutlery drawer. No phone or mail orders.
$1.00 Cash—$1.00 a Month



Fish's Protective Bond

A registered bond given with every sale, which guarantees you merchandise of first class quality—full protection in case of illness or unemployment—and a "paid in full" receipt in the event of your death for all merchandise purchased on which there is an unpaid balance.

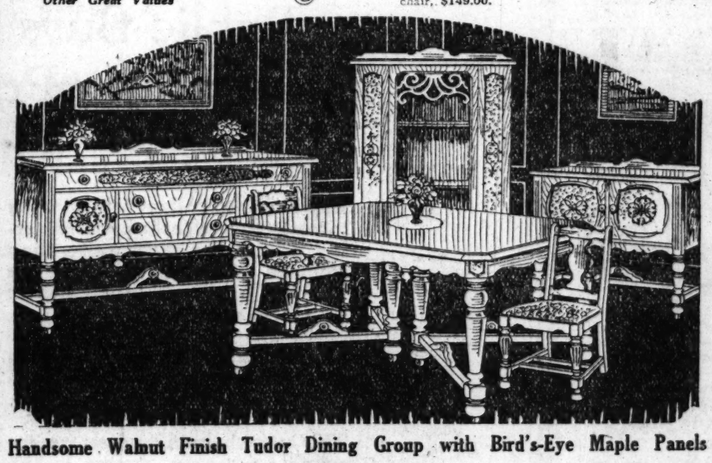
Fish's Open Account System

is the most liberal credit plan in existence. We charge no interest and there are no extras to pay—no red tape—no publicity—no collectors. Besides we guarantee absolute cash prices on what you buy and give you up to 2 years to pay.

$225.00 "Master-Built" Hand Tailored, Hand Carved Living Room Group
Choice of 2 Pieces $149.00 *Only $2.50 a Week*
DISTINCTIVE beauty and exceptional quality instantly distinguish this fine Suite. The kidney design is unusually attractive with its shapely backs and arms and artistically hand-carved frame. Luxuriously upholstered in Kensington plush with reverse side of cushions covered in SILK DAMASK. Finest hand-tied coil spring construction throughout with full web bottoms. Outside backs are covered. Choice of davenport with either chair, $149.00.

$6.50 Folding Go-Cart
$3.87
ENAMELED steel frame; rubber tired wheels; comfortable seat and back with safety strap. Folds compactly with one motion. Weighs only 5 lbs. easily carried. No phone or mail orders.
Other Great Values





Handsome Walnut Finish Tudor Dining Group with Bird's-Eye Maple Panels
Table and 4 Chairs $46.85 *Only $1.00 a Week*
$65.00 VALUE. Expertly built of solid gumwood beautifully finished in walnut, rubbed and polished. Artistic bird's-eye maple panels. Table measures 42x54 inches and extends to 6 feet. Chairs have slip seats upholstered in figured tapestry. Table and four chairs, $46.85.

$24.50 Server $15.75 — $42.50 China Closet $27.45 — $55.00 60 Inch Buffet $34.60

Exchange Your Old Furniture for New!

WE'LL make a liberal allowance on your old furniture on the purchase of any new merchandise you may care to select. This wonderful plan enables you to replace pieces that have served their usefulness with new and up-to-date furnishings of guaranteed quality.

Phone Our Nearest Store for an Appraiser to Call at Your Home

Wabash Ave. Store, Calumet 1954
State St. Store, Calumet 1954
63d St. Store, Normal 6256
Lincoln Ave. Store, Lake View 5875
North Ave. Store, Lincoln 0749

All Furniture received in exchange is repaired and offered for sale ONLY at our Furniture Exchange Department at
1901-11 State St.

Roller Bearing Coaster Wagon
$8.50 Value!
$3.98
DOUBLE disc steel wheels with balloon tires. Heavy channel iron gearing with steel turntable. A rare value! No phone or mail orders.





$237 Genuine Walnut Veneer Bedroom Group with Marquetry Inlay and Maple Panels
Choice of Bed and Dresser $97.85 *Pay Only $2.00 a Week*
A BEDROOM suite value that can't be equaled anywhere in America. Choicest genuine walnut veneers in hand rubbed Huguenot finish. Beautifully trimmed with bird's-eye maple top drawer fronts and aprons, with attractive 2 tone overlays. The genuine marquetry inlay border on each piece adds to the distinctive beauty. Solid white oak interiors. Dustproof construction throughout. 48-inch dresser. Individual pieces may be purchased if desired.



"Kroehler" Loose Cushion Davenport Bed Suite
Regular $145.00 Value!
ONLY 65 suites on sale at this price. Finest spring construction. Spring-filled LOOSE CUSHIONS. Upholstered in figured velour. Davenport opens into a full sized bed. Complete 2 piece suite.....
$112.85
Pay Only $2.50 a Week



"Simmons" Bed with Spring and Mattress
$40.00 Value! $25.79 *$1.00 Cash $2.45 a Month*
ATTRACTIVE Windsor style bed in walnut finish. Complete with link spring and all cotton mattress covered in French art ticking. Very special!

9x12 Ft. Fringed Seamless Wilton Velvet Rugs—$55.00 Values!
$1.00 Cash $34.85 *a Week*
VALUES up to $55.00. Skillfully woven in one piece of selected yarns. Silky pile and closely woven back. Heavy fringed ends.
6x9 ft. Wool and Fiber Rugs. Reversible. $18.50 values. Special at $8.49
9x12 ft. Seamless Plush Axminster Rugs. $60.00 values. Special at $42.50



"Simmons" Double Da Bed
$14.69
$20.90 VALUE! Walnut finish steel frame. Complete with cretonne covered mattress. Opens into a full sized bed.

Renaissance Davenport Table
$9.85
$14.50 VALUE! Mahogany finish gumwood, richly polished. Size 16x48 inches. Only 75 on sale at this price.
$1.00 Cash—$1.00 a Month



$10 "Simmons" Steel Bed
$4.98
RARE VALUE! Rich walnut finish. Heavy continuous posts. All sizes. No phone or mail orders.
$1.00 Cash—$1.00 a Month

"SPIRIT OF '26" TO HELP NEEDY FAMILIES OF '26

Pageant Benefit to Swell Ice and Camp Funds.

The "spirit of '76" portrayed in such dramatic episodes as feature the pageant and spectacle of that name at Lincoln park arena, tomorrow night's proceeds from which will go to THE TRIBUNE free ice and the Camp Algonquin funds, is not the only spirit being displayed in connection with the two charities.

There also is the spirit of '26, as demonstrated by the large number of donations reaching THE TRIBUNE for these two projects, which are bringing untold happiness and relief these warm days to the helpless little children and the weary mothers of the tenement districts. Every facility of the two philanthropies is being taxed to the utmost at present, and the donations are more than appreciated.

Card Party Nets $36.

Chief among the latest gifts to be received are $36 raised through a bunco and card party held by the young people of the Universalist church of the North Shore, and $30 sent by a wealthy, but lonely old lady in Michigan in memory of her departed dear ones.

"I shall be thinking of some unknown needy ones as enjoying the grand treat and benefit of Camp Algonquin," she writes.

Tickets for the benefit of tomorrow night may be purchased at the Garrick theater lobby, the arena, and at leading hotels and clubs. They are fifty cents and one dollar, plus war tax. The entertainment is exceptionally good, the fireworks alone being worth the price of admittance.

More Contributions Listed.

Latest contributions for the funds:

FREE ICE FUND.

$10.00.

N. M. S.

$5.00.

Mr. and Mrs. G. G. Smith.

$1.00.

Mary K.

Total—$16.00.

Previously acknowledged—$1,079.78.

Grand total—$1,095.78.

CAMP ALGONQUIN FUND.

$36.00.

Young People of the North Shore Universalist church.

$30.00.

"In Memoriam."

$25.00.

Josephine W. Pease.

$10.00.

N. M. S., Lillian M. Warden.

$5.00.

E. S. P., Mr. and Mrs. G. G. Smith, Paul S. Glandon.

$3.00.

Billy Mitchell.

$1.00.

Max H. Weinberg, Louis Weinberg Jr.

Total—$131.00.

Previously acknowledged—$1,112.40.

Grand Total—$1,243.40.

Gifts for either of the funds may be directed to the cashier of THE TRIBUNE at Tribune Tower.

Ready for Benefit Pageant



Margaret Hitt, riding star of the South Shore Country club, rehearsing the role of Paul Revere in the patriotic pageant, "1776," at the Lincoln park arena, to be presented tomorrow night for The Tribune funds. Jane Hitt, as a Revolutionary maiden, waves farewell to Paul. Miss Olga Menn will appear as Betsy Ross. [H. A. Atwell Photo.]

QUESTION AND FREE JACOBSON ON GANG MURDER

Police officials yesterday were questioning "Sammy the Greener" Jacobson, west side fixer and bootlegger, relative to the murder of Jules Portugese. Jacobson had promised to surrender yesterday but failed to do so. Later he was arrested by Lieut. Richard Barry.

Chief of Detectives William Schoemaker and Deputy Superintendent Matthew Zimmer had Jacobson alone in Schoemaker's office for an hour, but said he had not given them any helpful information. He was released when it appeared he had no connection with the murder.

HIS DEATH A MYSTERY.

Alex Parker, 29 years old, 509 East 44th street, died at the county hospital yesterday of injuries sustained in an unexplained manner a week ago. He was found unconscious, with his skull fractured, behind a garage at 57 East 22d street. His brother, Harley, who made the discovery, believes he was slugged.

EASY PUNISHMENT FOR ABD-EL KRIM PLEASES RIFFS

[Chicago Tribune Press Service.]

MADRID, July 17.—Native opinion in Morocco is amazed at the leniency being shown Abd-el Krim, according to official reports from Tetuan. The Riffian chieftain would be most ungrateful, they hold, if he did not show appreciation for the generosity the French and Spanish displayed in punishing his rebellious activities only with banishment to an island, while similar rebels had been put in cages with wild lions and left there.

Abd-el Krim, however, is sad over his fate. Sentinels stand guard over him constantly, preventing him from communicating with his former retainers.

Tetuan reports that all is quiet in the district. Spanish aviation, the only branch left there, now is routing the few groups of rebels hiding in remote corners.

Elks' Balloon Drifted 825 Miles; Record Is Not Set

Although the balloon "Detroiter," in winning the Elks national race from here, was credited with establishing a national record by traveling 852 miles to Jennings, Fla., dispatches from Washington yesterday gave its official flight as 825 miles. This does not establish any record, the National Aeronautical association contends, because of the flight made at Little Rock, Ark., in April of 848 miles.

KILLED PUTTING UP LIGHTNING RODS.

Sioux City, Ia., July 17.—Robert N. Ferris, 45 years old, of Sioux City, was instantly killed at Sloan, Ia., this afternoon when he fell from the top of a grain elevator on which he was installing lightning rods.

FILIPINO CHIEFS TIE WOOD'S HANDS IN LEGISLATURE

To Block Passage of Any Laws He Asks.

BY PARKE BROWN.

[Chicago Tribune Press Service.]

MANILA, July 17.—The Philippine legislature, under weight of the apparent hostility of some leaders to Gov. Gen. Leonard Wood, has created a situation which will preclude the enactment of any legislation which the governor general proposed in his message yesterday.

"An impasse exists and will continue to exist as long as Gen. Wood is governor," said one of the most influential politicians in the Philippine islands. "Whoever is to blame, that is a fact, and there is no getting around it.

"The legislature will not pass any law asked by Gov. Wood because of the feeling against him. Since it is impossible to remove the legislature, the only cure for a bad situation, hurtful both to the United States and the Philippines, is the removal of Gov. Wood."

Back Thompson, Attack Wood.

The contrast in the feeling of the natives toward Gov. Gen. Wood and Col. Carmi A. Thompson, President Coolidge's representative, was shown in the applause given the latter and the silence that greeted the former before the legislature; also the manifest attitude of the leaders that they will join Col. Thompson to support any legislation he recommends, insuring its passage.

Some of the more radical independence advocates sometimes say that any step for the development of the country with American capital will be blocked until independence is assured, but this is considered more the result of emotionalism than cool judgment. It is realized by the leaders that American capital is needed greatly, especially to develop rubber growing.

Guests of Navy.

Today the Thompson party were guests of the Cavite naval station at a luncheon at the invitation of Rear Admiral George W. Laws. Unfortunately Admiral Laws is at the hospital, suffering from a slight illness, but Commander Herndon B. Kelly acted as host in his absence.

In his inspection of the navy yard Col. Thompson was interested in seeing how American purchases here help the islands, the navy alone buying more than $20,000,000 worth of goods last year. Army purchases probably passed this mark.

Old Chicago Settlers Hold Reunion Today

Chicago's early days will be lived over again in reminiscence tomorrow at Brand's park, where the fifty-second annual reunion of the old settlers of Chicago and Cook county will be held. Prizes will be awarded in the usual competitions, contests being held to decide on the oldest residents—those who have lived longest in Chicago. The honor was awarded last year to James Frederick Marshall, 3024 Prairie avenue, who arrived in 1844. Susannah Hand, 1526 North Clark street, was the oldest woman settler residing in the city, coming here in 1843.

German Finds Cheaper Way of Making Alcohol

[Chicago Tribune Press Service.]

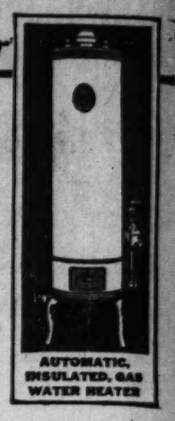
BERLIN, July 17.—The discovery of a new alcohol for motors costing only a fraction of the present day motor fuels has been reported by Prof. Classen of Aix la Chapelle. The fuel is distilled from sawdust and other cellulose holding waste. It is heralded as a harbinger of a great revolution in the paper and artificial silk industry.

Keystone Instant Hot Water
REG. U.S. PAT. OFF.

CHOSEN FOR YOU

After rigorous and conclusive tests, Crane engineers have selected for you automatic, insulated, storage gas water heaters. Many types and sizes. See them at your plumber's or at the address below. No. 2-20, 20-gallon capacity, f. o. b. factory .. $70

With copper tank $130

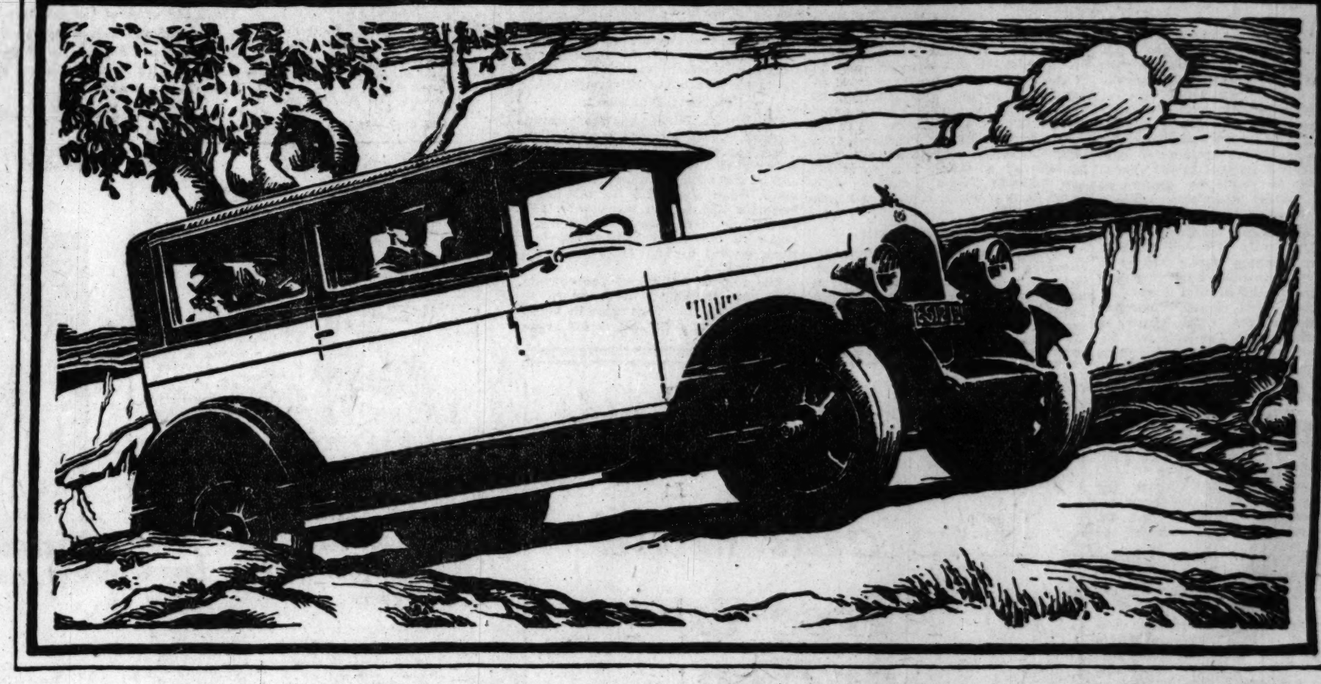


AUTOMATIC, INSULATED, GAS WATER HEATER

CRANE CO.
National Exhibit Rooms
836 S. Michigan Ave.

Chicago Branches
156 N. Jefferson St., Chicago
3434 Milwaukee Ave., Chicago
231 West 79th St., Chicago
1224 Emerson St., Evanston
1004 Chicago Ave., East Chicago, Ind.

CRANE



Public Buys 18 Million Dollars' Worth of New Lower-Priced Lighter Six, Chrysler "60" in First Sixty Days

In the first sixty days following its introduction an enthusiastic motoring public has paid more than eighteen millions of dollars for the newest Chrysler, the new lighter six, Chrysler "60".

Unfilled orders for many millions more are being rapidly met by vastly expanded production facilities.

This overwhelming success was inevitable for never before in the lower-priced six-cylinder field has the public been offered such compelling value as the new Chrysler "60".

In no other car approximating these low prices can you match the combination of these noteworthy features—

Sixty miles, and more, per hour; unprecedented acceleration; extraordinary gas economy, easily exceeding 22 miles to the gallon; the striking beauty of Chrysler dynamic symmetry—

Astonishing riding ease and roadability; the safety of Chrysler four-wheel hydraulic brakes; oil-filter and air-cleaner; full pressure lubrication; 7-bearing crankshaft; impulse neutralizer; road levelizers front and rear; roomy and luxurious bodies.

Unit for unit, in the new lighter six, Chrysler "60" you have the same standardized quality which has given such dominance to the famous Chrysler "70" and to the superfine Chrysler Imperial "80" in their respective price groups—in engineering design, in materials, in craftsmanship, in rigidity of test and inspection, and in all characteristics of dependability and long life.

We are eager to demonstrate these and scores of other superiorities.

See the new lighter six, Chrysler "60". Drive it. Convince yourself that nowhere will you find another six approximating it in price that can compare with this newest Chrysler achievement.

Chrysler Model Numbers Mean Miles Per Hour

CHRYSLER "60"—*Touring Car, $1075; Roadster, $1145; Club Coupe, $1165; Coach, $1195; Sedan, $1295.*

Ask about Chrysler's attractive time-payment terms. More than 4700 Chrysler dealers assure superior Chrysler service everywhere.

All prices f. o. b. Detroit, subject to current Federal excise tax.

CHRYSLER "60"

R. H. COLLINS AUTOMOBILE CO., Distributors
3900 Michigan Avenue
Boulevard 3010

DEALERS IN CHICAGO DISTRICT

American Auto Sales Co.....3749-51 Ogden Ave.
Austin Motor Co., Washington Blvd. and Laramie Ave.
Bazek Motor Co.....3635-37 Commercial Ave.
Bergstrom Auto Sales Co.....828 W. 39th St.
Burnstine Motor Sales.....2457 Michigan Ave.
Brighton Pk. Motor Sales.4484-86 S. Western Ave.
Capitol Motor Sales Co.....3043 Lawrence Ave.
Imperial Motors.....3891 Fullerton Ave.
Dixie Highway Garage.....9283 S. Western Ave.
Drexel Auto Exchange.....6 E. 55th St.
Drexel Motors Co.....6148 Cottage Grove Ave.
Enders Auto Sales.....6426-28 S. Ashland Ave.
L. E. Golan Motor Sales...3254-56 Roosevelt Rd.
L. E. Golan Motor Sales.1231-39 S. Crawford Ave.
Hannion Auto Sales.....3349-51 S. Ashland Ave.
Harrison & Randolph...7434-38 Stony Island Ave.
Emil Huff Motor Co.....10925 Michigan Ave.
L. E. Lilly Auto Sales.....8838-41 S. Halsted St.
L. E. Lilly Garage & Sales..7823 S. Halsted St.
M. D. S. Motor Sales Co.1908-10 Irving Pk. Blvd.
Marquardt Motor Co.....3212-16 W. Jackson Blvd.
Marquette Motor Sales.....6448 So. Western Ave.
Park View Motor Co., Sacramento Blvd. & Grand Ave.
Portage Park Motor Sales..4146 Milwaukee Ave.
Progress Motor Sales.....2368-74 Milwaukee Ave.
Ritt Motor Co.....834 Diversey Parkway
Riviera Motor Sales Co.....3935 Broadway
E. C. Schneider Motor Sales, 348-50 W. North Ave.
S. Chicago Garage & Machine Co., 9501 Ewing Ave.
Thomssen Bros. Garage & Motor Sales, 7334 N. Clark St.
Western Ave. Auto Sales Corporation, 2333-43 W. 111th St.
Harrigan Auto Sales, 438 W. Madison St., Oak Park, Ill.
Pabodie Mot. Co., 517 W. Lake St., Maywood, Ill.
Deibler Motor Co.....Highland Park, Ill.
Upstate Motors, Inc.....Waukegan, Ill.
Evanston Motor Sales, 1340 Ridge Ave., Evanston, Ill.
Jor Land Motors, Inc., 3304-06 W. 22nd St., Cicero, Ill.
Gaare Motor Sales.....Arlington Heights, Ill.
J. F. Kelley Motor Sales.....Aurora, Ill.
Cannon's Auto Service Co.....Barrington, Ill.
Frank Sullivan .....Belvidere, Ill.
Bensenville Garage .....Bensenville, Ill.
Bloomingdale Garage .....Bloomingdale, Ill.
E. B. Bronson & Co.....Blue Island, Ill.
John Z. Serafin Auto Sales.....Burnham, Ill.
M. B. Weaver .....Cary, Ill.
John J. Cinotto.....Coal City, Ill.
Heights Motor Sales.....Chicago Heights, Ill.
Fred Pehrkon .....Crete, Ill.
Bloede's Sales & Service.....Crown Point, Ind.
Schroeder's Garage .....Crystal Lake, Ill.
Twin City Garage.....Dolton, Ill.
Community Motor Sales.....Downers Grove, Ill.
Deerfield Garage .....Deerfield, Ill.
J. B. Adee.....De Kalb, Ill.
Ambrose Griffith .....Elburn, Ill.
Herman Hecht .....Elgin, Ill.
Lake County Motor Sales.....Gary, Ind.
A. F. Awe.....Genoa, Ill.
Glen Ellyn Auto Co.....Glen Ellyn, Ill.
Calumet Auto Sales.....Hammond, Ind.
Hampshire Garage .....Hampshire, Ill.
M. J. Breen.....Harvard, Ill.
K. & M. Motor Sales.....Harvey, Ill.
Highland Garage & Sales.....Highland, Ind.
C. C. Kennedy Motor Co.....Hinckley, Ill.
Community Motor Sales.....Hinsdale, Ill.
Speedy Auto Sales.....Indiana Harbor, Ind.
Olha Motor Car Co.....Joliet, Ill.
Jeffers & McBroom.....Kankakee, Ill.
Brainard Ave. Motor Sales.....La Grange, Ill.
Ogden Motor Sales.....Lyons, Ill.
E. A. Timm.....Manhattan, Ill.
Ralph Joslyn .....Marengo, Ill.
McHenry Garage .....McHenry, Ill.
Wannerholm Bros.....Momence, Ill.
Ed Glay .....Morris, Ill.
Central Garage .....Naperville, Ill.
Heinz Motor Co.....Niles Center, Ill.
C. A. Angebauer.....Park Ridge, Ill.
Earl R. Miller.....Piano, Ill.
Meyer Bros.....Peotone, Ill.
Nippersink Garage.....Richmond, Ill.
St. Charles Motor Sales Co.....St. Charles, Ill.
J. B. Adee.....Sycamore, Ill.
Miller Bros.....Wheaton, Ill.
R. O. Burton Motor Sales.....Whiting, Ind.
G. W. Frame.....Woodstock, Ill.

Save ½ or More

Install Your Own Heating and Plumbing



Ready-Cut — Convenient Terms

Hot Water and Steam Heating Plants complete as low as $250.00. Pipeless Furnace and Warm Air, $62.50 and up. ESTIMATES FREE. Write us or call at our salesroom. ORDER NOW WHILE PRICES ARE STILL LOW.

Plumbing Complete for the Home



$18.25 $29.10 $12.25 $26.10

Lowest prices for high grade plumbing. Complete bathroom outfits $59.50 and up. Prices as shown for fixtures complete. ALL OUR PLUMBING FIXTURES GUARANTEED "A" QUALITY. EACH PIECE THE HIGHEST GRADE POSSIBLE TO MANUFACTURE. Make a small down payment and pay each month.

COMPLETE PLANS AND INSTRUCTIONS WITH ALL INSTALLATIONS. TOOLS LOANED FREE.

Free Information Coupon—Mail Today

☐ Warm Air ☐ Hot Water
☐ Plumbing ☐ Steam
☐ Easy Payments

CHICAGO PLUMBING AND HEATING SUPPLY CO.

Satisfaction Guaranteed or Your Money Refunded

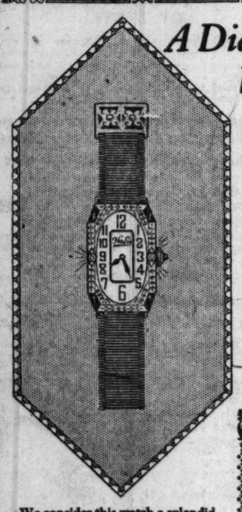
741-743 MILWAUKEE AVE.
(One Block South of Chicago Ave.)

Phone Haymarket 4280

Open Daily Until 6. Wednesday and Saturday Until 9.

A Diamond-Set Wrist Watch for Only

$44.50



NOTE THIS—
Most wrist watches have 2 adjustments—this has
3 ADJUSTMENTS

$1 Down $1 a Week

We consider this watch a splendid value. You, too, will think so when you see it and examine the movement. 16K solid white gold, rectangular shape case. Set with 2 genuine diamonds and 4 sapphires. Extra heavy white gold clasp—silk ribbon—15 jewels and 3 adjustments.

At times you have been induced to buy something presumably at a great bargain and mostly you have been disappointed. But your hopes will not be cheated in this case. Buy any of these wonderful bargains and be more than satisfied.

CREDIT

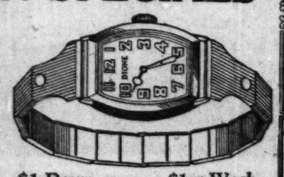
At Actual Cash Prices — No Extra Charge—No Interest

We Are Featuring These Two Watches As
VACATION SPECIALS

A Dependable Strap Watch for Only

$15.75

The Metal Band is the BIG FEATURE



$1 Down $1 a Week

The Dione Sturdybilt—a new innovation for men. The watch strap—white gold-filled, each link expands, total expansion 1¼ inches additional; every link is separable, making it possible to fit the Sturdybilt to any wrist. The "end-hooks" snugly fit on lugs of the watch; very mannish looking and unbreakable. The Watch has guaranteed jewelled movement white gold-finished case. This set is a real "buy."

Let us do your watch-repairing. Expert workmanship and fair prices guaranteed.

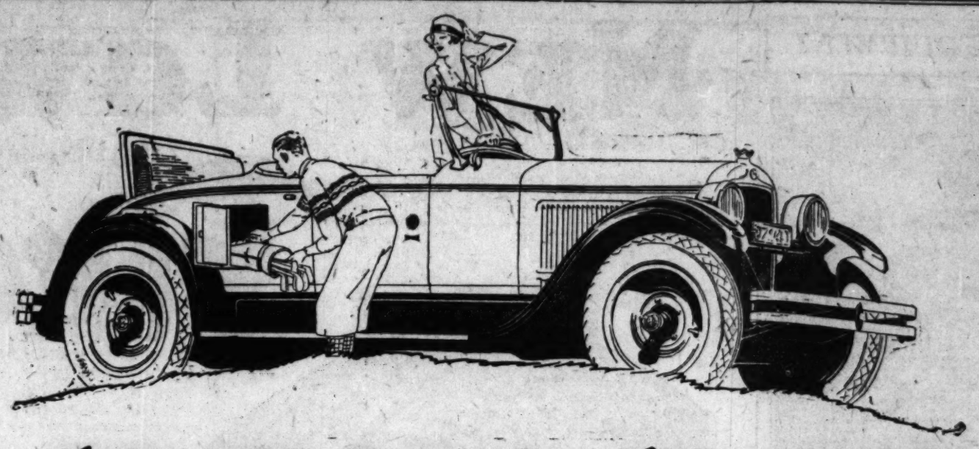
Let us remount your old jewelry. Careful attention—quality work—low prices—these combine to make our service attractively valuable

Olsen & Ebann

4th Floor Republic Building 209 So. State St. South-east Corner State at Adams

6520 So. Halsted St. : 3306 Lincoln Ave.

South Side and North-west Side Stores are Open Tues., Thurs. and Sat. Evenings



The new prestige in motoring

Hupmobile Eight Becomes the Center of a Rising Aristocracy Grouped Around Its Superior Principle

The day is passing when price and name alone are reason enough for distinction in motor car ownership.

It began to pass with the coming of the beautiful Hupmobile Eight—the new interpretation of a superior engineering principle—and its going is being accelerated with every passing month.

There is a rising aristocracy of motoring, now, and it centers around the Hupmobile Eight.

It is an aristocracy which grants allegiance to a principle—to the newest and best as expressed in super-excellent quality and performance—as well as to a fine and distinguished name.

Its ranks are made up of those who instinctively take unto themselves the finer and better things of life.

And it has given over the idea that mere high price, unsupported by other eminent and superior elements, is the beginning and the end of prestige.

So it is today a mark of distinction to own and drive a Hupmobile Eight.

Not alone for its illustrious name.

Not alone for its beautiful coachwork.

But also for its magnificent performance, and the fact that eminent engineers pay it the honor of terming it the most perfect development of the straight-eight principle in America.

The first time you drive the Hupmobile Eight yourself, you will understand the subtle change that is taking place among buyers of the finer cars, and why it is taking place.

For you will find in this beautiful Eight the final luxury of smooth motoring—

A rythm of engine action and road action that leaves you eager to go on, even at the end of a long day's tour—

A car so fine in every phase and detail of behavior that you would invent reasons for quite unnecessary trips here and there, in town and country, just for the pleasure of driving it or riding in it.

You still are subject to the thrill of being away first at the traffic signal; of sailing up a hill as though it wasn't there at all, of taking the rough stretches surely and smoothly without relaxing your pressure on the throttle.

You still like to swish in and out and around—when you can—and the quick-footedness of this Eight means all of that; with brake deceleration the full match for its remarkable acceleration.

Even if this Eight were not the sleek, beautiful thing it is, its magnificent smoothness and performance would give you pause, were you to consider some other type at some other price.

But *with* its beauty, and *with* everything that its perfected straight-eight principle means in luxury and in distinction, there remains no alternative—everything points to the Hupmobile Eight for your car.

Sedan

$1345

In the fine-car field, the trend is undoubtedly toward Eights

Beauty—Color Options—Luxury

Sedan, five-passenger, $2345. Berline $2445. Coupe, two-passenger, with rumble seat, $2345. Roadster, with rumble seat, $2045. Touring, five-passenger, $1945. Touring, seven-passenger, $2045. All prices f. o. b. Detroit, plus revenue tax.

The Beautiful Hupmobile Eight

*Indicates Dealers Offering *"Service That Satisfies"* to members of the HUPMOBILE SERVICE CLUBS

*Gambill Motor Company, Inc.

2230 Michigan Avenue

Telephone Calumet 5800

*NORTH SIDE BRANCH: 5719 BROADWAY Sunnyside 9299

*SOUTH SIDE BRANCH: 7609 HALSTED ST. Vincennes 7000

Hupmobile Distributor

*WOODLAWN BRANCH: 6210 COTTAGE GROVE AVE. Dorchester 0216. Display Room—6830 Stony Island Ave.

NORTH SIDE

*Grossinger Motor Sales	2458 Lawrence Ave.
*Robinson Motor Sales and Service	2328 Milwaukee Ave.
*A. L. Beger Co.	1418 Lunt Ave.
*Kies Motor Sales	1138 Chicago Ave., Evanston, Ill.
*Oakdale Motor Sales	2929 N. Cicero Ave.
*Square Deal Harry's Motor Sales	2478 N. Clark St.
*Northcenter Motor Sales	1928-30 Irving Park Blvd.
*Klemm Auto Sales	4301 Milwaukee Ave.
*Square Deal Harry's Motor Sales	3312 Sheffield Ave.

WEST SIDE

*Robinson Motor Sales and Service	2020 California Ave.
*Gran Brothers Motor Sales	5322 W. Division St.
*Wheeler Motor Co.	900 S. 8th Ave., Maywood, Ill.
*Lucal-Kelly Co.	916-22 W. Madison St., Oak Park, Ill.
*Landers Motor Sales	4641 W. Washington Blvd.
Emil Denemark	3860 Ogden Ave.
*Independence Auto Sales Co.	3506-10 W. Roosevelt Rd.

SOUTH SIDE

Display Room	6830 Stony Island Ave.
*Central Auto Sales and Service	3453 S. Morgan St.
*Royal Sales and Service	339 E. 63th St.
*Tourists' Garage and Auto Sales	3944-50 S. Western Ave.
Markus Auto Sales and Service	4825-31 Archer Ave.
A. M. & H. Motor Corp.	10220 Michigan Ave.
Balzekas Motor Sales	4012 S. Kedzie Ave.
*Berwyn Motor Sales	6433 Ogden Ave., Berwyn, Ill.

Territory Dealers:

ILLINOIS

Algonquin, Ill.	Main Motor Sales
*Aurora, Ill., 62-64 River St.	Underwood & Houge
Belvidere, Ill.	A. J. Lanning
Blue Island, Ill.	Harvey Brothers
Chicago Heights, Ill.	E. M. Backus
Crystal Lake, Ill.	Schroeder's Garage
De Kalb, Ill.	Van Patten Motor Sales
Downers Grove, Ill.	Dicke Motor Sales
*Elgin, Ill.	Wing Motor Sales
Elmhurst, Ill.	E. A. Langkafel
*Fairbury, Ill.	Franger Motor Co.
*Freeport, Ill.	Edward Richter Motor Sales
Galva, Ill.	Soderberg Brothers
*Hinsdale, Ill.	Drake Motor Sales
Hubbard Woods, Ill.	Dabe & Son Auto Sales
*Joliet, Ill., 520 Chicago Ave.	Whalen Motor Sales
*Kankakee, Ill.	Heil Motor Sales
Kewanee, Ill.	Scott Motor Sales
Lake Forest, Ill.	Quality Motor Sales
La Salle, Ill.	La Salle Garage
*Libertyville, Ill.	Ree Motor Sales
Lombard, Ill., 107 W. St. Charles Road	Caldwell & Geisler
Moline, Ill.	F. C. Day
Morris, Ill.	P. L. Woodson
*Morrison, Ill.	John Pugh
Onarga, Ill.	H. P. Butterfield & Son
*Ottawa, Ill.	Florentine Motor Sales
*Park Ridge, Ill.	Hargrave Motor Sales
*Pontiac, Ill.	Kelser & Kelber
Prophetstown, Ill.	H. V. Gleasman
Rockford, Ill.	Cannon Ball Motor Co.
*Somonauk, Ill.	P. L. Woodson
*Sterling, Ill.	F. Frank Germ
*Streator, Ill.	F. J. Pechnick
*Summit, Ill., 5539 Archer Ave.	Butzow Brothers
Sycamore, Ill.	A. W. Motor Sales
Tessville, Morton Grove, Ill.	Kopps Sales & Service
Union, McHenry Co.	Brenton Motor Sales
*Waukegan, Ill.	Pratt and Welter Motor Sales
Wheaton, Ill.	Hanson Motor Sales
*Winnetka, Ill.	Ed. Gray

IOWA

Clinton, Iowa	Hart Brothers
Davenport, Iowa	McManus & Stender
*Dubuque, Iowa	Kelly Tire Sales Co.

INDIANA

*East Chicago, Ind.	L. & M. Motor Sales
Gary, Ind., 548 Washington St.	Kickels Motor Sales
*Hammond, Ind.	Szabo Motor Sales
*Laporte, Ind.	Wm. Heald
*Lowell, Ind.	Hayhurst Auto Co.
*Michigan City, Ind.	F. J. Casey
South Bend, Ind.	R. J. Martin
Valparaiso, Ind.	Groves Motor Sales

WISCONSIN

Beloit, Wis.	Armstrong Motor Sales
*Kenosha, Wis.	Sheridan Road Garage Co.

POLICE CHIEFS OF U. S. TO MEET HERE THIS WEEK

Officers from Canada to Attend.

Police officials from 300 cities in all sections of the country and Canada start assembling here today for the 33d annual meeting of the International Association of Chiefs of Police.

With Vice President Charles G. Dawes and Herbert Hoover, secretary of commerce, as leading speakers, a unique exhibit of anti-crime devices, and an elaborate entertainment program, the conclave, its sponsors say, will be the greatest gathering of law enforcement heads in history.

From the opening session at 9:30 a. m. tomorrow until the closing banquet Thursday night, Chief Morgan A. Collins, who has general charge of arrangements, said yesterday, the convention will be a continuous series of speeches, reports, and discussions covering the control of every phase of modern crime. All meetings will be held at the Congress hotel.

Wants Public's Help.

"Every detail of the convention is ready," the chief reported. "All we need now to make the conference what it should be is the coöperation of the public in helping to entertain the visitors and prove to them that Chicago isn't a crime center, but a big hearted, progressive city."

Samuel J. Dickson, chief constable of Toronto, Canada, and president of the association, arrived here yesterday to aid Chief Collins in completing reception arrangements. He expressed himself as pleased with the preparatory work already done by the Chicago police department and business men.

Mayor Dever will open the convention tomorrow morning with an address of welcome, followed by officers reports and reports of special committees. Secretary Hoover will speak at 3 p. m. His subject will be "Traffic Regulations," dealing especially with the proposed model safety law code adopted at the recent street and highway conference in Washington.

Chief of Red Coats to Talk.

Among the speakers Tuesday will be F. Trubee Davison, chairman of the national crime commission, New York; Col. Cortlandt Starnes, commissioner of the Royal Canadian Mounted Police, Ottawa, Canada; Col. A. W. Barber, director of street and highway safety, Washington, D. C.; and Dr. D. A. Clark, deputy minister of the department of health, Ottawa, Canada.

Wednesday's program will take up criminal identification, juvenile delinquents, extradition proceedings, scientific aids to police, paroles, and the work of policewomen with J. Edgar Hoover, director of the bureau of identification, Washington, D. C.; Justice Arnold, Juvenile court judge, Chicago, and Mrs. Mabel Rockwell of the Chicago police department, as the principal speakers.

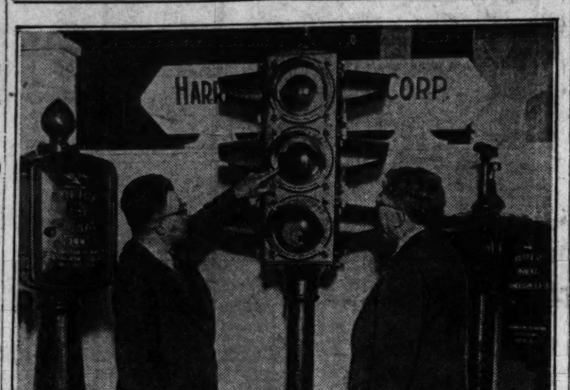
Elect Officers Thursday.

The final business session Thursday will be given over to committee reports, election of new officers, and choosing the next place of meeting. The convention last year was held at Indianapolis.

Vice President Dawes will speak at the closing banquet Thursday night. He will be introduced by Mayor Dever. The entertainment program of the convention is under the personal direction of Mrs. Morgan A. Collins and will include luncheons, dances, sightseeing tours, and theater parties. Mrs. Collins is being assisted by her daughter, Miss Charlotte Collins.

Among the sponsers for the convention who have guaranteed it financially are Stuyvesant Peabody, Melvin A. Traylor, W. R. Abbott, James A. Patten, Mark W. Cresap, John Herts, C. H. Markham, Louis F. Swift, Britton I. Budd, and William Wrigley Jr.

LATEST IN POLICE EQUIPMENT



Chief of Police William Wiltberger of Evanston (left) and Chief Collins of Chicago are shown looking over exhibit of police equipment at the Congress hotel to be on display during national convention of police officials this week. [TRIBUNE Photo.]

T. H. SYMINGTON, RICH GOTHAMITE, ASKS DIVORCE

Belair, Md., July 17.—(AP)—Thomas H. Symington, millionaire New Yorker, has filed suit here for an absolute divorce from his wife, Mrs. Ida May Symington, it was learned today. Mr. Symington charges misconduct on the part of his wife with Talbott W. Chambers and Maurice Fatio of New York City and "with divers others unknown to him."

The suit is the second brought by the clubman against his wife within the past two years. Divorce proceedings instituted in New York in 1924 charged Mrs. Symington with misconduct and also named Chambers and Fatio.

Predict Bulgar King Will Marry Italian Princess

[Copyright: 1926: By the New York Times.]

GENEVA, July 17.—It is understood that King Boris of Bulgaria, who at present is sojourning at Lucerne, during his recent short stay at Milan was visited by the Duke of Acosta on the question of the marriage of the king with the Princess Jeanne, the youngest daughter of the king of Italy. It is expected their engagement will be officially announced shortly.

PART OF SCIENCE IN SOCIAL WORK TOPIC OF GROUP

Pondering whether or not scientific methods may be applied successfully to the study of social problems, the subcommittee of the Social Science Research council, of which Prof. Charles E. Merriam of the University of Chicago is chairman, met yesterday at the Hotel La Salle. Prof. J. L. Gillian, professor of psychology at the University of Wisconsin, presided at the meeting.

"This is a study of methodology and not of the problems themselves," Prof. Gillian explained. "We are trying to determine the value of the interview method, the case method, and to what extent statistics may be relied upon in pursuing the study of social problems."

Commenting on the difficulties involved in attaining concreteness in the work, Prof. Gillian observed that chemists may watch the reactions of their subjects in a test tube, and bacteriologists have perfected the mechanism of research, but that humans cannot be caged and experimented on, and that methods have lagged in the study of human elements.

British Company Makes Big Oil Strike in Mexico

Tampico, Mexico, July 17. — (AP) — What oil men declare to be the greatest well in the northern petroleum district has been struck in the Tampasoa field, north of the famous Panuco oil region. The well, which was brought in at a depth of 1,607 feet, has produced 15,000 barrels. It is the property of an English oil company.

NEW LOW PRICES Firestone GUM-DIPPED TIRES



Cut-away section of Full-Size Gum-Dipped Balloon showing cords cord, greatly magnified, separated into fifty smaller cords, composed of many little fibers, all thoroughly saturated and insulated with rubber by Gum-Dipping.

Car owners have never been able to buy tire mileage at so low a cost per mile as they can buy Firestone Gum-Dipped Tires today. And never before have they been able to buy tires so comfortable, safe and trouble-free.

This is possible because of the highly skilled research engineers who have developed special machinery and processes for manufacturing Gum-Dipped Tires, combined with economical national distribution through efficient Service Dealers, many equipped with the latest Firestone methods of repairing High pressure, Full-Size Balloon, Bus and Truck Tires.

Firestone's long fight against the British Rubber Restriction Act has saved car owners millions of dollars.

We can serve you better with these wonderful tires and save you money. Come in today.

We Also Sell—

OLDFIELD TIRES

At These Reduced Prices

30x3	Fab. Cl.	$6.90	29 x 4.40	Balloon	$11.20
30x3½	" "	7.80	29 x 4.75	"	14.90
30x3	Reg. Cl. Cord	7.70	30 x 4.75	"	15.60
30x3½	" " "	8.95	29 x 4.95	"	16.45
30x3½	Ex. Size Cl. Cord	9.95	30 x 4.95	"	17.25
31x4	S. S. Cord	15.75	30 x 5.25	"	18.15
32x4	" " "	17.25	31 x 5.25	"	19.05
32x4½	" " "	23.35	32 x 6.00	"	22.95
33x5	" " "	29.50	33 x 6.00	"	24.10

Made in The Great Economical Firestone Factories and Carry the Standard Tire Guarantee.

MOST MILES PER DOLLAR

LOOP
WABASH-HARRISON GARAGE 606 S Wabash Ave. Ph. Wabash 1733

SOUTH SIDE
FRED ALLEN AUTO SUPPLY 1610 S. Michigan Ave. Ph. Canal 2221
JOHN E. BLOXHAM 6418 S. Western Ave. Ph. Rep. 0546
COMMONWEALTH TIRE & RUBBER 109 E. 39th St. Ph. Blvd. 6767
CORD TIRE CO. INC. 2700 S. Michigan Ave. Ph. Cal. 0886
CROPPER GARAGES 2306 E. 71st St. Ph. Fairfax 0191; 320 E. 50th St. Ph. Kenwood 1230; 219 E. 61st St. Ph. Englewood 6969; 344 E. 63rd St.
DE LUXE TRUCK TIRE SALES CO. 3944 S. Wabash Ave. Ph. Blvd. 1800
DORCHESTER GARAGE 1401 E. 67th St. Ph. Hyde Park 0862
J. W. ERICKSON 438 W. 79th St. Ph. Stewart 4696
FASHION AUTO STATION 5037 Cottage Grove Ave. Ph. Oakland 3088
FEENEY BROS. 10 E. 119th St.
GROVE TIRE & ACCESS. SHOP 6540 Cottage Grove Ave. Ph. Fairfax 5733
HARTLAND GARAGE 5711 Cottage Grove Ave. Ph. Fairfax 5202
HIGGINS BROS. 1015 W. 63rd St. Ph. Normal 5661
HIGHLAND TIRE & BATTERY CO. 7720 S. Ashland Ave. Ph. Triangle 1432
HOLMQUIST TIRE & BATTERY CO. 6709 S. Ashland Ave. Ph. Prospect 0198
BENJ. HUCHBERGER 7626 S. Halsted St. Ph. Triangle 4195
JEFFERY TIRE & EQUIPT. CO. 2071 E. 75th St. Ph. Midway 9533
JOHN'S TIRE SHOP 9441 Commercial Ave.
KOPMAN BROS. 2011 S. Michigan Ave. Ph. Cal. 0222
LAWN ACCESS. & BATT. SERV. 3402 W. 63rd St. Ph. Prospect 5723
MICHIGAN SERV. STA. 10546 S. Michigan Ave. Ph. Pullman 7198
GARRETT MOOK 127 W. 111th St. Ph. Pullman 2569
MORONEY BROS. 2907 E. 79th St. Ph. South Shore 2075
NATIONAL AUTO TIRE CO. 3852 Grand Blvd. Ph. Douglas 4226
PRAIRIE GARAGE 5211 Prairie Ave. Ph. Kenwood 7733
REED BROS. 814 W. 59th St. Ph. Normal 7604
RIDGE TIRE & BATT. SHOP 10827 S. Western Ave. Ph. Beverly 3297
ROY AUTO & RADIO SHOP 6211 Cottage Grove Ave.
SOUTH SIDE TIRE & RUBBER CO. 2 E. Garfield Blvd. Ph. Kenwood 9700
SOUTHWEST ELEC. & AUTO SUP. 2035 W. 35th St. Ph. Lafayette 3873
STATE AUTO PARTS, INC. 2015 S. State St. Ph. Cal. 4400
STONY AUTO & RADIO SUPPLY 6958 Stony Island Ave. Ph. Fairfax 2289
PETER SCHMIDT 1420 W. 103d St. Ph. Beverly 2504
TIRE CO. OF AMERICA 1239 S. Michigan Ave. Ph. Cal. 6940
TOWN OF LAKE GARAGE 4585 S. Marshfield Ave. Ph. Yards 0749
VAN HESS AUTO SUPPLY CO. 1255 W. 103rd St.
VIALL MOTOR CAR CO. 840 W. 120th St. Ph. Pullman 0152

VICTOR AUTO SPECIALTY CO. 2023 S. Ashland Ave. Ph. Roosevelt 3060
WOODLAWN TIRE SHOP 5241 Woodlawn Ave. Ph. Midway 0203
H. E. YOUNG TIRE SHOP 11125 Vincennes Ave.

NORTH SIDE
ANDERSON TIRE & SUPPLY CO. 1229 N. Clark St. Ph. Del. 4806-8699
C. & C. TIRE & BATTERY SERVICE 2822 N. Ashland Ave. Ph. Buck. 3977
CONTINENTAL TIRE & REPAIR CO. 1248 N. Ashland Ave. Ph. Humboldt 7899
CLAYTON GARAGE 1590 Clybourn Ave. Ph. Div. 3378
CLYBOURN-GREENVIEW TIRE SHOP 2251 Clybourn Ave. Ph. Div. 7539
CUSTER TIRE & SUPPLY CO. 1518 Montrose Ave. Ph. Rav. 4975
DEARBORN GARAGE 520 N. Dearborn St. Ph. Del. 4088
DIVERSEY TIRE & VULC. SHOP 1408 Diversey Pkwy. Ph. Grace. 2046
GOLD COAST GARAGE 1622 N. Wells St. Ph. Div. 1498
HAGEN SERVICE STATION 5701 Lawrence Ave. Ph. Palisade 7306
H. R. HUBER & SONS 4466 Elston Ave. Ph. Palis. 0728
IRVING AUTO SUPPLY 3930 Irving Park Blvd. Ph. Key. 3536
JOHNSON'S TIRE SHOP 1354 Addison St. Ph. Grace. 9144
L. & K. AUTO SUPPLY 901 Irving Park Blvd. Ph. L. V. 8605
LAKEWOOD TIRE & VULC. CO. 3453 N. Clark St.
LAMEY TIRE & BATTERY SHOP 1106 Diversey Pkwy.
LUKKO CO. 5024 Irving Park Blvd. Ph. Palis. 0243
NORTH END AUTO SUPPLY CO. 2156 Montrose Ave. Ph. Rav. 0381
PARKLAND GARAGE 3835 N. Ashland Ave. Ph. L. V. 4180
PEERLESS AUTO SALES & SERVICE 3519 Lincoln Ave.
RAINBOW TIRE & SUPPLY CO. 1511 Lawrence Ave. Ph. Rav. 2232-2233
RAINBOW TIRE & SUPPLY CO. 6301 N. Clark St.
RAVENSWOOD TIRE & SUPPLY CO. 5357 N. Ashland Ave. Ph. Rav. 1861
R. & R. AUTO SUPPLIES, INC. 3014 Broadway Ph. Bittersweet 2775
LEONARD SCHULER 6010 N. Clark St. Ph. Sheld. 1921
SEMINARY TIRE & SUPPLY CO. 2674 Lincoln Ave. Ph. Bitters. 1311
S. L. S. RADIO & AUTO SUPPLY CO. 3412 N. Clark St. Ph. Buck. 1093
SMITH'S GARAGE 2140 N. Clark St. Ph. Div. 8283
TOPP'S TIRE & VULC. STA. 620 N. Michigan Ave. Ph. Sup. 1111
TOPP'S TIRE & VULC. STA. 665 N. La Salle St. Ph. Del. 6962
UNIQUE TIRE & SUPPLY CO. 1901 Irving Park Blvd. Ph. Well. 4028
WAYNE SUPPLY CO. 6341 Broadway Ph. Sheld. 0215
WEST IRVING SERVICE STA. 5857 Irving Park Blvd.
WESTERN GARAGE & SERVICE CO. 7230 N. Western Ave. Ph. Sheld. 8606

NORTHWEST SIDE
A. & C. AUTO EQUIPMENT CO. 3626 N. Crawford Ave. Ph. Palis. 2976
AUSTIN TIRE & REPAIR WORKS 1609 N. Cicero Ave. Ph. Bel. 4479
CHICAGO TIRE & AUTO REPAIR SHOP 2640 W. Chicago Ave. Ph. Humb. 8335
CRAWFORD DIVERSEY GARAGE 2801 N. Crawford Ave.
GEBHARDT'S SERVICE STA. 3609 W. North Ave. Ph. Bel. 2158; 4903 Fullerton Ave. Ph. Bel. 2158
JOHN GRATZA 742 N. Noble St. Ph. Monroe 0154
HANK'S TIRE & BATTERY SHOP 3420 Fullerton Ave. Ph. Bel. 3312
HARTMAN BROS. MOTOR SUPPLY 2754 N. Kimball Ave. Ph. Spauld. 0420
HIBSCH TIRE & BATTERY SERV. 4753 Fullerton Ave. Ph. Bel. 5850
KEDZIE-GRAND TIRE SHOP 931 N. Kedzie Ave. Ph. Kedzie 6042
MIDWEST AUTO SUPPLY CO. 2531 N. Cicero Ave. Ph. Capitol 2255
MONT CLARE AUTO. SUPPLY 6812 Fullerton Ave. Ph. Columbus 9159
MONT CLARE TIRE STORE 4123 W. Grand Ave. Ph. Col. 9376
MUELLER AUTO SUPPLY CO. 7452 Belmont Ave.
OAKLEY TIRE CO. 2256 W. Division St. Ph. Armitage 3990
A. M. O'LEARY CO. 1039 Chicago Ave. Ph. Haymarket 0937
PUBLIC AUTO REPAIR WORKS 5615 W. Division St. Ph. Austin 0709
RALPH'S TIRE STORE 4353 W. North Ave. Ph. Albany 8658
RAUSCHER BATT. & IGNITION CO. 1113 W. Chicago Ave. Ph. Haymkt. 1738
REX AUTO SERVICE 3223 Armitage Ave. Ph. Bel. 2602
ROSE AUTO SUPPLIES 3748 N. Cicero Ave. Ph. Palis. 0474
ROWE'S TIRE SHOP 5847 W. Division St. Ph. Mansf. 8402
WICKER PARK GARAGE 1616 N. Hoyne Ave. Ph. Bruns. 1695

WEST SIDE
WM. J. CASSIDY TIRE & AUTO SUPPLY 1227 Roosevelt Rd. Ph. Canal 4210
CICERO TIRE WORKS 303 N. Cicero Ave. Ph. Austin 1488
CLYDEWYN TIRE & REPAIR 6141 W. 26th St.
COMMERCIAL BATTERY & TIRE 310 S. Crawford Ave. Ph. Nev. 3843; 4655 W. Madison St. Ph. Mansf. 8220
ECONOMICAL TIRE & SUPPLY CO. 3169 Ogden Ave. Ph. Rock. 0968
DEARBORN TIRE & RUBBER CO. 1544 Roosevelt Rd. Ph. Monroe 2822
FRAZIN TIRE SALES 2383 Ogden Ave. Ph. Canal 5661
HOMAN-LAKE GARAGE 3341 W. Lake St. Ph. Kedzie 3556
HOWE BROS. 7101 W. Grand Ave. Ph. Col. 9880
JACKSON AUTO ACCESS. CO. 3155 Jackson Blvd. Ph. Nevada 5548
JAB'S SERVICE STA. 2608½ S. Homan Ave. Ph. Rockwell 0316
NATIONAL AUTO TIRE CO. 3336 Jackson Blvd. Ph. Van Buren 0468
NORTHERN RUBBER WORKS 4001 Washington Blvd. Ph. Kedzie 9348
A. M. O'LEARY COMPANY 3459 Ogden Ave. Ph. Lawn. 0750; Rock. 1816
PURVES & GIVEN 1122 Washington Blvd. Ph. Monroe 5524
QUICK SERVICE TIRE CO. 5305 W. Lake St. Ph. Austin 1374
RICHMOND BATTERY & TIRE CO. 3156 W. Harrison St. Ph. Van Buren 2093

ROWE'S TIRE SHOP 31-33 Chicago Ave. Ph. Euclid 9121; Oak Park, Ill.
SUPERIOR TIRE & RUBBER CO. 1018 Roosevelt Rd. Ph. Haymkt. 5812
TRAPP MOTOR LIVERY 5348 W. Chicago Ave. Ph. Austin 1780-4123
WALLER LAKE GARAGE 5667 W. Lake St. Ph. Austin 2042
WASHINGTON RUBBER CO. 1959 Washington Blvd. Ph. Seeley 0143

CICERO
CADA'S GARAGE 5109 Ogden Ave.
OGDEN HIGHWAY GARAGE 4841 Ogden Ave.

EVANSTON, ILLINOIS
JAS. G. BARBER 1508 Elmwood Ave.
LAKE SHORE GARAGE 1010 Chicago Ave.
MORRIS TIRE SHOP 1013 Chicago Ave.
SUNDEEN BROS. 2664 W. Railroad Ave.
UNIVERSITY-RENT-A-CAR 1823 Benson Ave.
WEBER TIRE SERVICE 1644 Maple Ave.
MADISON STREET GARAGE 620 Madison St.
EVERGREEN PARK
G. & G. GARAGE 95th & St. Louis Ave.
FOREST PARK
CHAS. R. HUSSEY 7515 Madison St.
FRANKLIN PARK
FRANKLIN PARK TIRE & BATTERY CO.
MELROSE PARK
HARRY YOUNG 2005 Lake St.
WEST LAKE SERVICE STATION 1504 W. Lake St.
MOUNT GREENWOOD
HASS TIRE SHOP 3221 111th St.
NORWOOD PARK
NORWOOD PARK FILLING STATION Nettleton and Norwood Pk. Ave.
NORWOOD SERVICE STATION 6035 Northwest Highway
NILES CENTER
NILES CENTER MOTOR CO. Lincoln Ave.
OAK PARK
SNOW BROS. 1011 South Blvd.
PALOS PARK
J. J. KOTRBA
RIVER FOREST
OTTO'S SERVICE STATION Lathrop and Lake Sts.
RIVER GROVE
DAVIS SERVICE STATION Grand Ave. and Clinton St.
SUMMIT
KELLER'S SERVICE STATION 7460 Archer Ave.
WESTERN SPRINGS
WOLF ROAD AUTO SALES CO.
WILMETTE
MARGERUM'S TIRE SHOP 821 Main St.
LINDEN CREST GARAGE 332 Linden Ave.
WINNETKA
JOHNSON MOTOR SERVICE 806 Oak St.

AMERICANS SHOULD PRODUCE THEIR OWN RUBBER.. Harvey S. Firestone

They'll never leave your house..alive!



FLIES fly in, mosquitoes fly in and roaches crawl in but they're *swept* out..DEAD ..every one of 'em when you use BLACK FLAG—deadliest of insect-killers.

No survivors—that is the beauty of BLACK FLAG. The pests breathe it—they die. And they *all* die. The secret ingredient in BLACK FLAG strangles them. It is the surest, swiftest death ever discovered for flies, mosquitoes, and every kind of bug which elects to live indoors.

Fleas are wiped out by BLACK FLAG. This master insect-killer rids a house of ants, bed-bugs, roaches and moths, too! Fatal for bugs—absolutely harmless to humans and animals. Try it in the form you prefer—liquid or powder. Buy it at drug, grocery, hardware or department stores. Powder is 15c up. Powder Gun, 10c. And the low liquid prices will astonish you. Read them below. Compare them.

SCAN THIS—

Sprayer 45c
Black Flag Liquid, quart, only 85c
Black Flag Liquid, pint, only 45c
Black Flag Liquid, ½ pint, only ... 25c

BLACK FLAG

LIQUID or POWDER

KILLS INSECTS



© 1926, G. L. Co., Inc.

DRY SOUTH GETS BEST BOOZE, U. S. AGENTS ASSERT

Put Dixie "Moon" Above Liquor of North.

[Chicago Tribune Press Service.]

Washington, D. C., July 17.—[Special.]—Study of an accurate bootlegger's map of the Union would disclose that citizens of Florida get the purest liquor in the country, prohibition authorities said today.

According to reports received by Frank Dow, acting federal dry chief, 95 per cent of the booze sold in the state of Florida is smuggled goods. Comparing this condition with that existing in other states, Mr. Dow asserted that less than 5 per cent of the liquor consumed outside of Florida is smuggled in from other countries.

Mr. Dow estimated that 95 per cent of the liquor used for beverage purposes in this country last year was manufactured in the United States. Dry investigators report that the smuggled goods are much safer to drink than the manufactured liquors.

Dry Chief Praises Corn Liquor.

The whole south, according to the dry officials, is faring better than other sections of the country in the character of the booze it is getting. Reports received by Mr. Dow indicate that high powered, biting corn liquor, with the proper bead on it, is being manufactured in Georgia, South Carolina, and many of the other southern states. This liquor, dry experts say, barring its rawness, is sound and better to drink than the synthetic drinks of the north. Chicago and other large cities, with the exception of Detroit, are the great sufferers from bad liquor concoctions, according to Mr. Dow.

Mr. Dow's study revealed that Detroit, and the Pacific coast get better liquor than is sold generally throughout the country. Along the coast it is estimated that about 15 per cent is smuggled through the lines.

Anti-Saloon League Slipping.

Assertion that the Anti-Saloon league has suffered a tremendous loss of prestige within the last few months and is still slipping was made in a statement issued today by Representative John J. O'Connor [Dem., N. Y.].

"Indications are growing stronger that congress will refuse to yield much further to the dictation of the Anti-Saloon crowd," Mr. O'Connor said. "It will be a hopeful sign indeed when congress resumes its own responsibility in the premises, drives the Anti-Saloon crowd from its doors, and sets down to a serious and sensible consideration of a sane solution of the prohibition problem.

"If the ends and aims of the Anti-Saloon league could not be accomplished before the country found out something about the Anti-Saloon league *itself, its* methods and its policies, it *is morally* certain that cannot be accomplished now after the exposures made by the Reed committee."

Famous Composer to Lead Orchestras in America

MILAN, Italy, July 17.—(AP)—Arturo Toscanini, composer and orchestral conductor, plans to leave for the United States in October, where he will conduct orchestras.

LA GUARDIA MAKES PILSENER IN DRUG STORE BEER LESSON

New York, July 17.—[Central News.]—"Don't go away, Paul. All ready, boys. A little pilsener, major."



REPRESENTATIVE LA GUARDIA.

Representative La Guardia smacked his lips and then smacked them again.

"How's that, boys?" he asked quickly, adding: "Stay where you are, Paul."

The scene was the small pharmacy at 95 Lenox avenue; the occasion, Representative La Guardia's famous beer test, first tried out at Washington.

Paul incidentally, was Mr. La Guardia's bondsman.

Mr. La Guardia was lavish in his generosity. "A pinch of salt and light beer makes pilsener," he said juggling glasses and bottles, "providing you fill the glass two-thirds with malt and one-third with the near-beer.

DRY RAIDS NET MUCH LIQUOR IN FLORIDA CITIES

Miami, Fla., July 17.—(AP)—Thirty-nine prisoners were taken, 9,600 quarts of liquor and 15,000 bottles of beer were seized and other valuable property confiscated in a vigorous three day government drive against alleged prohibition violators in Tampa, Fort Lauderdale and West Palm Beach which ended today.

Working under the supervision of J. H. Lee, acting prohibition administrator of Florida, forces of secret service men, narcotic inspectors and prohibition agents coöperated in the raids, which began Thursday in Tampa when eleven unnamed persons were arrested, 3,600 quarts of liquor, four automobiles and one boat seized.

The government agents today concentrated around Fort Lauderdale where Mr. Lee reported the arrest of twenty-four men and the seizure of 15,000 bottles of beer and 6,000 quarts of liquor, valued at $47,000.

POPE WILL HONOR LEADING MEN IN CONGRESS HERE

ROME, July 17.—(AP)—American Catholic laymen and prelate who tok important parts in the Eucharistic congress at Chicago are to be honored after Cardinal Bonzano's return here, the newspapers say. The laymen will be granted decorations, and the prelates honorary titles.

Cardinal Thanks Protestants.

MADRID, July 17.—(AP)—Cardinal Reig y Casanova, primate of Spain, sees in the help extended by Protestants to the recent Eucharistic congress at Chicago, a "symptom of approximation." The cardinal expressed gratitude for this coöperation. He stated that notwithstanding his advanced age, the trip to Chicago did not tire him. He is 67 years old.

BANK MESSENGER ROBBED.

Vincent O'Rourke, 18 years old, 1819 South Leavitt street, a messenger for the Hamilton State bank, 3845 Broadway, was robbed of $15, his own money, yesterday by a bandit at 3926 Sheridan road.

ITALY PRESSES SCHEME TO CUT OUT MIDDLEMAN

Mussolini Seeks to Pare Workers' Living Cost.

BY LARRY RUE.

[Chicago Tribune Press Service.]

ROME, July 17.—How the government and employers will get rid of the middleman and sell the necessities of life to workers at bottom prices is the problem which a committee consisting of leading bankers, industrial leaders, and experts in political economy, appointed by Premier Benito Mussolini, has to solve. The dictator has given the committee until July 25 to make its report.

At a meeting attended by Premier Mussolini, the minister of economy, industrial chiefs, bankers, and experts, it was decided that the shops where the workers will get cheap food and clothes should not be in the factories, but in the center of industrial districts.

Huge Power in Prospect.

While the government is waging an economic battle against the natural poverty of the country, the announcement was made today that Italy is developing 6,000,000,000 kilowatt hours of electric power, of which all but 300,000,000 kilowatt hours is produced by hydro-electric plants. It is expected that in the next few years this will be tripled, as the potential hydro-electric power is estimated at more than 20,000,000,000 kilowatt hours.

Contributing also to Italy's wealth is the expected increase in tourists as a result of the projected highway from Venice through Milan to Hamburg.

Russia and Italy Dicker.

ROME, July 17.—(AP)—Improvement of trade relations between Italy and Russia has been arranged through a conference here between Count Volpi, Italian finance minister, and Ambassador Kerkenzeff, assisted by N. Dutusoff, soviet trade delegate. The Russians asked that Italian banks be more liberal in granting credits and accepting as payment drafts and bills of exchange issued by the soviet commissary for foreign trade. Count Volpi declared the large banks would be instructed to fulfill the request.

DOUG AND MARY AID IN SETTLING WARSAW STRIKE

[Chicago Tribune Press Service.]

WARSAW, July 17.—This is the first time in their lives that Douglas Fairbanks and Mary Pickford, when visiting the capital of a country, found not a single movie running. All the movies of Warsaw are closed by a general strike called by the showmen in protest against the government taxes.

The popular clamor aroused by the arrival of Doug and Mary resulted in the strike being called off. The movies will resume on Monday.

The American movie king and queen were scheduled to see Marshal Josef Pilsudski and President Ignace Moscicki today, but neither appeared. They have decided to extend their visit in Warsaw until Monday, hoping to see Poland's leaders before their departure for Moscow.

Only at the North American can you get such values as a real

Steak Dinner for 65c

A tender steak with tomato salad and French fried potatoes

If you like cold dishes try these delicious low-priced items:

Combination Salad . . 35c
with French, Thousand Island or mayonnaise dressing.

Cold Pot Roast 40c
with potato salad.

Cold Beef Tongue . . 50c
with potato salad.

Cold Roast Beef . . . 65c
with potato salad.

All of these portions are big enough for two people, and there is no added charge for sharing them.

And for Breakfast:

Honey Waffles 30c
With 3 strips of bacon or Mickelberry's Old Farm Sausage, butter and pure maple sap or honey.

Bacon and Eggs . . . 35c
Two fresh eggs, fried in butter and 4 strips of bacon.

If we followed the plan of other good restaurants and hotels we would be forced to charge just about twice that price. But this is the "Common Sense" dining place where you "serve yourself". We don't need to add anything to our prices to cover waiter's salaries. **You save the difference.**

Every day we are told that this Chefs Steak Dinner is the greatest food value in all Chicago. It consists of a tender, juicy steak which in most cases is *big enough for two people,* plus delicious tomato salad and French fried potatoes. An in spite of the liberal portion, and the very low price, **you can't beat the quality**—no matter how much more you pay.

And this is only one example of the amazing food values you get here any time of the day—*from an early breakfast to midnight.*

The Children are Welcome
Seats for 1000

NORTH AMERICAN RESTAURANT
ESTABLISHED 1891
Northwest Corner State and Monroe Streets

Open 7 a. m. to Midnight Sundays and Holidays, too

LOOP STORE
25 S. Wabash Ave.
Bet. Madison and Monroe

Donchian
"Life-Time Furniture"

WEST TOWN STORE
Madison Street and Oakley Boulevard

AUGUST SALE

25 to 40% Reductions on All Furniture and Rugs

Never before have we been able to arrange a sale of such magnitude on furniture and rugs of such a high character and quality. Our entire stock of "Donchian-made" furniture and other famous makes is marked at phenomenally low prices for this great event—prices that will make all Chicago sit up and take notice. Now is the time to select. We will store your purchases free in our spacious new warehouse, if you wish.

$198.00



"DOWN" CUSHIONS

Solid Mahogany All Mohair "Down" Suite

Owing to increased production in the new Donchian factory we are able to offer 25 of these luxurious suites at a greatly reduced price. Beautifully upholstered in mohair with reversible cushions of damasks or tapestries. All cushions filled with down. 2 pieces..... $198

End Tables

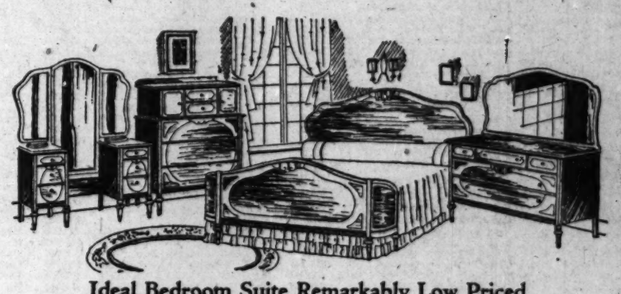
One of the most desirable and real value features of our August sale. Attractively finished in brown mahogany. Smartly designed and solidly built. $2.98





7-Piece Solid Walnut Dining Room Suite

Including 8 ft. extension table with 10 legs. Five side and one arm chair covered in choice of attractive, durable tapestries or other selections. Each piece is solid walnut, richly carved. Specially priced at..... $119



Ideal Bedroom Suite Remarkably Low Priced

In French walnut with dustproof mahogany interiors. Beautifully finished in Louis XVI. style. Includes 50-in. dresser, $69; bed, $40; chest of drawers, $40, and vanity, $69. Sold complete for our August Sale, 3 pieces..... $149

Vanity to Match, $69.

—RUGS—

PERSIAN

Lilihan Rugs, About 9x12

A bargain sensation. Rich silky rose and blue backgrounds. Never before offered at this price. Just twelve rugs to sell. Values to $450 ..... $259

Sarouk, 9x12.2, $900 value..... $645
Sarouk, 7.5x10.3, $850 value..... $575
Sarouk, 4x7, $225 value..... $159
Lilihan, 10.8x17.5, $1,000 value..... $750
Fereghan, 9.4x12.8, $700 value..... $475

Stair Carpet Special

27 in. wide. Wilton Velvet quality. Persian patterns. Plain colors with band borders. Reg. $2.50 yd. value. Per sq. yd. $1.79

DOMESTIC

Fine Worsted Wiltons, 9x12

Copies of fine Persian and Chinese patterns and colorings. Every rug new and perfect. An August sale special. Regular value $120 ..... $82.50

Wilton Velvet Rugs

9x12 size. Heavy quality. Every rug seamless and fringed. While 50 last, $45 value $29.75

Special—Wilton Velvet Rugs

27x54 in. wide. Beautiful patterns. Fringed ends. Large selection. 2 only to a customer. No mail or phone orders..... $3.85

CHINESE

Guaranteed Quality

Room size. Very heavy quality. Soft rich colors. 8x10 feet. $225 value..... $149

9x12 size..... $198

10x13 $475 value...	$298	4x7 $125 value...	$75
11x14 $550 value...	$350	3x5 $59.75 value...	$39.75
12x18 $700 value...	$525	2x4 $32.50 value...	$19.75
12x20 $850 value...	$595	2x3 $22.50 value...	$14.75

Broadloom Carpets

9 feet wide. Very heavy. Taupe color. Best value in Chicago. $5.50 yard value.... Per sq. yd. $3.25



Two-Tone Walnut Bedroom Suite

Made of beautiful two-tone genuine burl walnut, including bed, dresser, chifforette or chest. Substantially built with handsomely carved legs and base. Dustproof drawers. A real value, 3 pieces..... $229

Vanity to match, $98



Made in Our Own Factory

Two-Piece Solid Mahogany "Duncan Phyfe"

A splendid group for any living room, specially priced for August Sale. Unusually graceful, with exquisite carvings and rich, durable upholstering. Choice of finest quality mohair or linen with reversible cushions of brocatelle, damask or frieze..... $375

Four Poster Beds

Mahogany or walnut finish. Full or twin size. $19.75



Box Spring and 50-pound pure cotton felt Mattress, complete... $39.75



12 Suites Only at This Price

10 Pc. Walnut Dining Room Suite

Italian Design

Consists of Table, Buffet, Server, China Cabinet, 5 side chairs and one arm chair, upholstered in tapestries or velour. Entire suite finished in rich walnut, beautifully carved. Sliding extensions fit into top $298

Table and Chairs, $129

These 100,000-Mile Studebakers are *proof* of One-Profit Value



In March we published a roster of 274 Studebaker owners who had driven their cars from 100,000 to more than 300,000 miles—a few of the veteran Studebakers throughout the world. Since then, hundreds of new names, voluntarily submitted, have been added to this record of Studebaker dependability and stamina. The list below contains 817 hundred-thousand-mile Studebakers. And almost every day new names are added to this honor roll of service. Here is conclusive proof of the thousands of miles of excess transportation built into every Studebaker.



Studebaker proves stamina by smashing transcontinental record

On June 17th, a stock model Studebaker Big Six driven by Ab Jenkins and Ray Peck of Salt Lake City, established a new transcontinental record, bridging the 3471-mile gap between New York and San Francisco in 86 hours, 20 minutes. It lowered the previous automobile record by 16 hours and 25 minutes—beat the fastest time by train, 6 hours and 25 minutes. An average speed of 40.2 miles per hour was maintained in spite of terrific rainstorms, fog and deep mud. Even under the extremely unfavorable conditions encountered throughout the gruelling trip, gasoline consumption averaged 13.4 miles per gallon and oil, 315.5 miles per quart.

It is doubtful if you will ever demand such severe service from your car as this transcontinental run required. Yet it proves why Studebaker performs so unfailingly in every-day use—why hundreds of owners have testified mileage records ranging from 100,000 to 300,000 miles.

Name and Address	Mileage
Prof. Lyman Ward, Camp Hill, Ala.	110,000
J. G. McGowan, Dupont, Ala.	100,000
R. F. Westberry, Montgomery, Ala.	108,000
Geo. W. Rickhill, Bisbee, Ariz.	150,000
W. H. Earp, Douglas, Ariz.	102,000
Wm. Irwin, Mesa, Ariz.	193,000
Hans Thode, Mesa, Ariz.	131,000
Bisbee-Tucson Stage, Tucson, Ariz.	200,000
Bisbee-Tucson Stage, Tucson, Ariz.	275,000
J. O. Forbes, Tucson, Ariz.	110,000
H. C. Kinnison, Tucson, Ariz.	300,000
Jos. Kopp, Tucson, Ariz.	100,000
A. S. Reynolds, Tucson, Ariz.	100,000
Godfrey Sykes, Tucson, Ariz.	120,000
G. D. Barnwell, El Dorado, Ark.	120,000
E. H. Bruce, Ft. Smith, Ark.	133,270
J. L. McBryer, Ft. Smith, Ark.	103,000
J. W. Finley & Son, Texarkana, Ark.	153,000
J. E. Ritchie, Texarkana, Ark.	126,000
Joe Sinclair, Texarkana, Ark.	147,000
Joe Sinclair, Texarkana, Ark.	136,000
Harry D. Riley, Anaheim, Calif.	154,851
J. C. Jones, Calif.	110,000
Boyd Motley Stage, Bakersfield, Calif.	108,000
County of Kern, Bakersfield, Calif.	138,000
Kern Co. Transportation Co., Bakersfield, Calif.	118,000
E. Mayben, Berkeley, Calif.	136,000
I. Mucci, Berkeley, Calif.	100,000
J. Q. Renfrow, Berkeley, Calif.	120,000
Security Bond & Finance Co., Berkeley, Calif.	100,000
Weaver Wells Co., Berkeley, Calif.	165,000
C. N. Jones, Blythe, Calif.	124,000
F. H. Whatley, Burbank, Calif.	102,000
Louis Ballesteros, Calexico, Calif.	158,472
Wm. Jones, Calexico, Calif.	160,000
L. B. Mann, Calexico, Calif.	130,000
Henry Webster, Calexico, Calif.	120,000
U. S. Line Riders, Calexico, Calif.	134,300
Garcia Bros., Dublin Canyon, Calif.	178,000
Walker Bornum Co., Etna, Calif.	126,000
Jesse Ferres, Filmore, Calif.	135,000
H. A. Savage, Fresno, Calif.	186,000
H. A. Savage, Fresno, Calif.	128,000
K. B. Thompson, Fullerton, Calif.	131,170
L. I. Thomas, Gardena, Calif.	100,000
Hanford Garage, Hanford, Calif.	123,353
Walter Alves, Hayward, Calif.	180,000
Garcia Brothers, Hayward, Calif.	210,000
F. K. Eaton, Hollywood, Calif.	101,000
Clyde Johnston, Hollywood, Calif.	160,000
Cecil McMania, Hollywood, Calif.	148,000
S. K. Moehing, Hollywood, Calif.	215,000
John Smalley, Jackson, Calif.	138,000
John Smalley, Jackson, Calif.	106,000
W. B. Lambert, Jamesburg, Calif.	110,000
West F. Ross, Lawndale, Calif.	100,372
Wm. Dement, Lodi, Calif.	126,000
C. Mondave, Lodi, Calif.	120,000
Burton A. Towne, Lodi, Calif.	110,000
Geo. Bowman, Long Beach, Calif.	140,000
T. T. Hunt, Long Beach, Calif.	115,000
Percy Jones, Long Beach, Calif.	125,000
John Nielson, Long Beach, Calif.	100,000
Hiron Phelps, Long Beach, Calif.	150,000
E. C. Powers, Long Beach, Calif.	135,000
O. G. Stansfield, Long Beach, Calif.	175,000
Glenn E. Thomas Co., Shop Car, Long Beach, Calif.	105,000
F. Dave Thomas, Long Beach, Calif.	110,000
Ed. Warren, Long Beach, Calif.	120,000
American Auto Team, Los Angeles, Calif.	305,000
L. Armalin, Los Angeles, Calif.	154,000
Associated Transit Co., Los Angeles, Calif.	225,000
E. E. Batty, Los Angeles, Calif.	200,000
J. W. F. Binderheim, Los Angeles, Calif.	216,000
Edw. Geier, Los Angeles, Calif.	102,000
F. F. Braffricks, Los Angeles, Calif.	165,000
Phil Hessler, Los Angeles, Calif.	163,000
J. E. MacDonald, Los Angeles, Calif.	153,000
B. L. Mathews, Los Angeles, Calif.	235,000
W. J. Miller, Los Angeles, Calif.	300,000
R. R. Ramboz, Los Angeles, Calif.	175,000
Hal Roach Studios, Los Angeles, Calif.	153,000
Hal Roach Studios, Los Angeles, Calif.	265,000
Chas. A. Schallenberger, Los Angeles, Calif.	106,000
J. S. Scudamore, Los Angeles, Calif.	125,000
Stillwell Auto Livery, Los Angeles, Calif.	102,500
Stillwell Auto Livery, Los Angeles, Calif.	100,000
E. H. Widman, Los Angeles, Calif.	223,000
Mrs. Arthur Gorwood, Marysville, Calif.	121,689
Baker & Co., Modesto, Calif.	101,050
Anderson Stage Co., Mojave, Calif.	100,000
Anderson Stage Co., Mojave, Calif.	100,000
Bruce Jensen, Monrovia, Calif.	135,323
Silva Bergtholdt Co., Newcastle, Calif.	101,000
Nick Elvis, Oakland, Calif.	278,530
B. S. McArthur, Oakland, Calif.	102,000
George Mangles, Oakland, Calif.	173,000
James Rallis, Oakland, Calif.	130,000
Steve Stanovich, Oakland, Calif.	165,300
James Triposhuffes, Oakland, Calif.	182,556
R. S. Kitrick, Oroville, Calif.	126,000
Mrs. Moore, Ontario, Calif.	105,000
Thos. L. Medanick, Pasadena, Calif.	225,000
Walter Mushrush, Pasadena, Calif.	425,000
A. W. Shaffer, Pasadena, Calif.	110,000
H. R. Taylor, Pasadena, Calif.	110,360
Chas. Wilson, Pasadena, Calif.	156,211
R. H. Klepinger, Porterville, Calif.	269,000
U. T. Ruiz, Reseda, Calif.	125,000
Pickwick Stage Co., Riverside, Calif.	415,000
L. C. Hechtel, Sacramento, Calif.	145,000
Geo. J. Twilling, Sacramento, Calif.	141,200
A. C. Westerguard, Sacramento, Calif.	103,692
Francisco Chavez, San Bernardino, Calif.	131,000
T. Galvan, San Bernardino, Calif.	230,294
F. H. Gottwals, San Bernardino, Cal.	110,000
F. H. Gottwals, San Bernardino, Cal.	230,000
Fred H. Nett, San Bernardino, Calif.	140,000
T. Quiwes, San Bernardino, Calif.	170,000
A. J. Tidgiral, San Bernardino, Calif.	137,000
Chas. Callaghan, San Diego, Calif.	103,000
Ray's Transfer, San Diego, Calif.	128,000
Standard Oil Co., San Diego, Calif.	104,000
Geo. C. Harrison, San Francisco, Calif.	103,000
J. Allen McManis, San Francisco, Cal.	128,000
Capt. E. D. Ruse, San Francisco, Calif.	200,000
C. F. Sutton, San Francisco, Calif.	110,000
B. A. Strobridge, San Lorenzo, Calif.	216,000
C. C. Boyer, San Pedro, Calif.	110,000
Fred Clough, San Pedro, Calif.	133,000
Glenn E. Thomas Co., Inc., San Pedro, Calif.	120,000
V. F. Weir, San Rafael, Calif.	128,682
R. E. Brown, Santa Ana, Calif.	110,000
Harry Jessup, Santa Ana, Calif.	106,495
Wm. F. Lutz Co., Santa Ana, Calif.	111,021
Frank B. Bither, Santa Barbara, Calif.	156,000
H. A. Spriete, Santa Barbara, Calif.	487,000
B. D. Jarvis, Santa Monica, Calif.	160,000
Oak Ridge Oil Co., Santa Paula, Calif.	100,000
John Quesenol, Santa Paula, Calif.	164,000
Ventura Refining Co., Santa Paula, Calif.	100,000
Sprecher & Soger Co., Sprecher's, Calif.	142,000
Arie den Dulk, Stockton, Calif.	100,000
Dan Linn, Stockton, Calif.	127,000
M. A. Beckwith, Torrance, Calif.	100,000
Thos. MacGill, Jr., Vallejo, Calif.	120,000
Percy Grisez Taxie Co., Yreka, Calif.	174,000
Traveler's Garage, Zeigler, Ill.	135,000
H. H. Herr, Yuba City, Calif.	226,981
Denver-Steamboat Stage Co., Denver, Colo.	125,000
Denver-Steamboat Stage Co., Denver, Colo.	160,000
Brooks-Hartman Motor Co., Haxtum, Colo.	175,000
W. E. Henning, Peetz, Colo.	150,000
Clyde Johnston, Hollywood, Calif.	103,000
Albert Scott Auto Co., Pueblo, Colo.	100,000
A. V. Shisler, Pueblo, Colo.	150,000
Cecil Dickman, Salida, Colo.	175,000
Lydia Dion, Silverton, Colorado	110,000
W. E. Henning, Sterling, Colo.	125,000
Blaine Miller, Sterling, Colo.	235,000
A. W. Earl, Tyrone, Colo.	140,000
R. G. Mayer, Undercliffe, Colo.	105,000
Geo. Ward, Ansonia, Conn.	116,350
Cecil Dickman, Salida, Colo.	165,101
Dennis Mitchell, Danbury, Conn.	160,000
Patrick Spadaccino, Danbury, Conn.	120,000
John H. Curran, Meridan, Conn.	183,000
A. A. Mills, New Britain, Conn.	146,500
Walter H. Goodrich, New Haven, Conn.	126,000
Harry Smedley, New Haven, Conn.	100,000
W. R. Humphreys, Ridgefield, Conn.	200,000
L. C. Burr, S. Manchester, Conn.	105,000
J. B. Pallis, Wilmington, Del.	112,400
W. H. Kiler, Holly-Oak, Del.	100,000
Dan Evans, Bagdad, Fla.	100,178
Mr. Sweet, Bagdad, Fla.	101,798
G. O. Wait, Bagdad, Fla.	113,741
E. A. Bell, Daytona, Fla.	102,000
Tamiami Motor Sales, Ft. Myers, Fla.	300,000
C. M. Gladmon, Hollywood, Fla.	122,000
M. Hengeveit, Miami, Fla.	250,000
Dr. J. C. F. Hutton, Miami, Fla.	100,000
R. G. Flanagan, Miami, Fla.	100,000
M. Snyder, Miami, Fla.	300,000
A. E. Hartwell, Milton, Fla.	178,496
Abe Holland, Milton, Fla.	162,438
Paul P. Stewart, Pensacola, Fla.	125,000
Dan Dugger, Palm Beach, Fla.	150,000
J. M. Armstrong, Brunswick, Ga.	235,321
L. H. Burroughs, Brunswick, Ga.	176,386
L. H. Burroughs, Brunswick, Ga.	198,233
P. J. Davenport, Brunswick, Ga.	122,210
H. H. Harrigan, Brunswick, Ga.	109,711
Antonio Azcuenaga, Boise, Idaho	103,000
Joe Odiago, Boise, Idaho	118,256
Wm. Stoehr, Boise, Idaho,	120,000
Kootenai Motor Co., Coeur d'Alene, Idaho	138,000
J. H. Latham, Nampa, Idaho	205,672
S. J. Ricker, Aurora, Ill.	100,000
Ralph Williams, Aurora, Ill.	109,000
W. T. Williams, Aurora, Ill.	115,000
P. H. Eberman, Batavia, Ill.	111,000
Hayton Motor Sales Co., Carterville, Ill.	145,000
R. R. Walce Begton, Hamilton, Ill.	108,000
Chas. Reese, Highland Park, Ill.	100,000
Bliss Ranch, Highland Park, Ill.	106,000
H. Sheahen, Highland Park, Ill.	111,000
W. L. Simonton, Highland Park, Ill.	150,000
Dr. L. J. Statauer, Highland Park, Ill.	120,000
Robt. Stewart, Minooka, Ill.	102,000
L. J. Weiler, Oswego, Ill.	117,000
Family Wet Wash Laundry, Peoria, Ill.	151,000
Family Wet Wash Laundry, Peoria, Ill.	194,000
Family Wet Wash Laundry, Peoria, Ill.	202,000
Family Wet Wash Laundry, Peoria, Ill.	217,000
Family Wet Wash Laundry, Peoria, Ill.	243,000
Dr. H. H. Haxly, Peoria, Ill.	100,000
F. Pugh, Peoria, Ill.	150,000
A. B. Stewart, Peoria, Ill.	100,000
John Pohumbo, Toluca, Ill.	101,578
Frank Stratton, Toluca, Ill.	100,000
Arthur Arisman, Elkhart, Ind.	100,000
Elkhart Sales & Serv. Co., Elkhart, Ind.	147,000
Wm. Hazel, Elkhart, Ind.	141,000
John Heil, Elkhart, Ind.	125,000
Earl Long, Elkhart, Ind.	106,341
A. T. Willis, Elkhart, Ind.	105,000
Robt. O. Stoller, Goshen, Ind.	106,000
R. E. Francis, Indianapolis, Ind.	103,000
R. E. Gerton, Indianapolis, Ind.	180,000
J. B. Curtis, Linton, Ind.	108,000
Warren Jones, Linton, Ind.	130,000
O'Haver Bros. Bus Line, Linton, Ind.	122,300
Hugh J. Prichard, Linton, Ind.	145,000
Harold W. Smith, Portland, Ind.	105,127
Williams Garage, Seymour, Ind.	115,000
Williams Garage, Seymour, Ind.	105,000
Lawrence Anderson, South Bend, Ind.	210,110
Robert Kersey, South Bend, Ind.	100,000
Plitner Garage, South Bend, Ind.	214,140
W. B. Bruce, Terre Haute, Ind.	112,763
B.P. Davis Bus Line, Terre Haute, Ind.	108,036
M. B. Greenlee, Terre Haute, Ind.	211,536
Warren Hussy, Terre Haute, Ind.	107,365
S. C. Irwin, Grinnell, Ind.	100,000
Miles Laudis, Anamosa, Iowa	120,000
Geo. Branton, Boone, Iowa	100,000
Elmer Carlson, Boone, Iowa	100,000
Edgar Williams, Boone, Iowa	100,000
Harry E. Hunt, Dunlap, Iowa	113,700
Harvey James, Harris, Iowa	104,000
Oscar Mryerdirk, Milford, Iowa	145,000
Lewis Marlowe, Ogden, Iowa	100,000
Andrew Arentsen, Walnut, Iowa	100,227
A. E. Swanson, Woodbine, Iowa	120,413
C. L. Baird, Atchison, Kan	140,000
Jim Wear, Beloit, Kan.	122,000
Frank Hessman, Dodge City, Kan.	100,000
F. E. Spicer, Dodge City, Kan.	150,000
Hamar Bros., Fowler, Kan.	100,000
H. O. Chitwood, Garnett, Kan.	125,000
Wm. Dillon, Independence, Kan.	135,000
H. E. Henson, Independence, Kan.	110,000
J. E. Heritage, Independence, Kan.	125,000
Mann Auto Co., Liberal, Kan.	150,000
Loyal J. Boyd, Salina, Kan.	135,000
Royal Bakery, Topeka, Kan.	142,000
Eugene Bradley, Georgetown, Ky.	106,000
Red Star Transp., Lexington, Ky.	102,918
Red Star Transp., Lexington, Ky.	102,364
Red Star Transp., Lexington, Ky.	106,465
Red Star Transp., Lexington, Ky.	109,812
Red Star Transp., Lexington, Ky.	206,914
Red Star Transp., Lexington, Ky.	197,236
Red Star Transp., Lexington, Ky.	142,622
Red Star Transp., Lexington, Ky.	196,318
Red Star Transp., Lexington, Ky.	106,324
Southern Taxi Co., Lexington, Ky.	212,387
Southern Taxi Co., Lexington, Ky.	241,320
Southern Taxi Co., Lexington, Ky.	250,000
Southern Taxi Co., Lexington, Ky.	254,632
U-Drive-It Co., Lexington, Ky.	201,388
U-Drive-It Co., Lexington, Ky.	203,149
U-Drive-It Co., Lexington, Ky.	206,287
U-Drive-It Co., Lexington, Ky.	218,742
U-Drive-It Co., Lexington, Ky.	227,864
U-Drive-It Co., Lexington, Ky.	217,312
L. S. Hamilton, Winchester, Ky.	115,000
L. E. Proctor, Winchester, Ky.	110,000
O. E. Sherman, Winchester, Ky.	120,000
Interurban Trans. Co., Alexandria, La.	207,000
Sam Reiner, Winnfield, La.	147,000
Geo. McKay, Bar Harbor, Me.	150,000
Otto Neuman, Waterville, Me.	110,000
C. W. Evans, Waterville, Me.	115,000
Jack Brady, Baltimore, Md.	132,000
Otto Neuman, Baltimore, Md.	144,000
United Auto Sales Co., Baltimore, Md.	300,000
Robt. M. Rupp, Hagerstown, Md.	100,000
Hipsley Chelsea, Salisbury, Md.	130,000
John Swayger, Greenfield, Mass.	124,000
John Shea, Holyoke, Mass.	100,000
Chas. Koegel & Sons, Holyoke, Mass.	100,000
H. K. Wheeler, Holyoke, Mass.	115,000
Ralph Pierce, Melrose, Mass.	125,000
T. F. Ahern, Northampton, Mass.	108,688
Walnut St. Garage, Palmer, Mass.	148,000
Albert Apadaca, Mexicali, B. C. Mexico	140,000
W. W. Henry, Birmingham, Mich.	379,600
Shance Transp. Co., Charlotte, Mich.	160,000
Jud's Transient Line, Cheboygan, Mich.	165,000
J. L. Skowton, Cheboygan, Mich.	165,000
Albert Bloom, Escanaba, Mich.	101,000
Chas. Olson, Escanaba, Mich.	100,000
Herman Rober, E. Escanaba, Mich.	102,000
Harry Tilbert, Escanaba, Mich.	131,400
Will Bamber, Howell, Mich.	140,000
J. T. Spencer, Iron Mountain, Mich.	150,000
Richard Shier, Ironwood, Mich.	108,562
Daniel Calli, Manistique, Mich.	101,000
Bogren Robinson Co., Petoskey, Mich.	120,124
White Star Bus Co., Pt. Huron, Mich.	149,000
Duncan C. Bell, Sault Ste. Marie, Mich.	130,000
Romeo Martin, Schaffer, Mich.	140,000
Frank E. Millard, Canby, Minn.	100,000
Ben Johnson, Chisholm, Minn.	118,962
Chas. Marmont, Chisholm, Minn.	419,384
Oscar Sahm, Chisholm, Minn.	510,666
E. Carlson, Crookston, Minn.	200,000
Crookston Transportation Co., Crookston, Minn.	200,000
G. A. Wilson, Duluth, Minn.	196,000
W. L. Kohlmeyer, Faribault, Minn.	160,995
J. J. Leinhard, Faribault, Minn.	119,120
A. F. Schirmacher, Faribault, Minn.	162,431
Arthur Eide, Grand Rapids, Minn.	300,000
Hilliard & Grant, International Falls, Minn.	135,000
C. Aagaard, Ironton, Minn.	140,000
H. M. Swadre, Ironton, Minn.	158,000
Central Garage, Lake City, Minn.	133,000
Anton & Anderson, Montevideo, Minn.	220,000
R. E. Salman, Morris, Minn.	125,074
J. A. Landon, New Ulm, Minn.	185,000
Wm. Wiebeeck, Oslo, Minn.	100,000
B. J. Rasmussen, Owatonna, Minn.	100,000
H. O. Lorenz, Pipestone, Minn.	115,000
W. C. Forbes, Rochester, Minn.	110,000
Scenic Tours Co., Rochester, Minn.	145,607
M. J. Moore, Rush City, Minn.	100,000
F. W. Bruggein, St. Paul, Minn.	135,000
Mr. Clodfelter, St. Paul, Minn.	210,000
Harry B. Gardner, St. Paul, Minn.	125,000
Wm. Goodeve, St. Paul, Minn.	100,000
Chas. Long, St. Paul, Minn.	160,000
Sydney H. Schultz, St. Paul, Minn.	190,000
A. E. Slatterly, St. Paul, Minn.	110,000
Elmer Bailey, Winona, Minn.	107,300
E. S. LaFrance, Winona, Minn.	140,100
John Snyder, Hamilton, Mo.	150,000
John Snyder, Hamilton, Mo.	200,000
Connaughton's Whalen & Co., Old Monroe, Mo.	180,000
Dave Hinman, St. Joseph, Mo.	100,250
Frank Rash, Butte, Montana	116,000
W. C. Qualls, Billings, Mont.	103,637
National Laundry Co., Great Falls, Mont.	101,737
Ed. Sundberg, Harvey, Mont.	153,000
Ed. Barrows, Lewistown, Mont.	190,000
E. A. J. Jesse, Rapid City, Mont.	125,000
Harry Smith, Shelby, Mont.	150,000
Fred H. Carlson, Creighton, Neb.	175,000
Dr. H. E. Culbertson, Neb.	141,762
G.C. Bathke, Norfolk, Neb.	117,000
W. W. Wasson, Norfolk, Neb.	155,000
Blue Cab Company, Omaha, Neb.	110,000
L. J. Clayton, Omaha, Neb.	100,000
Interstate Transfer Co., Omaha, Neb.	100,000
E. B. Mayfield, Omaha, Neb.	100,000
Ed. Minner, Omaha, Neb.	127,000
T. J. O'Neil, Omaha, Neb.	221,000
F. D. Phillips Motor Co., Omaha, Neb.	175,000
J. M. Rousek, Omaha, Neb.	164,000
Mrs. Clara Lee, Omaha, Neb.	100,000
S. & J. Coach Line, Omaha, Neb.	145,000
Geo. Senter, Carlin, Nev.	100,000
Fred Fletcher, Fallon, Nev.	143,540
Guy C. Dewey, Reno, Nev.	100,000
Harry E. Van Sickle, Reno, Nev.	110,000
Clark James, Tonopah, Nev.	113,000
Mortensen Brothers, Verdi, Nev.	150,000
Ira Mongeon, Lancaster, N. H.	100,000
Chas. Morse, Lancaster, N. H.	140,000
H. W. Hutchins, Plymouth, N. H.	106,000
Bert Flynn, Bloomingdale, N. J.	105,000
W. C. Evans, Glassboro, N. J.	135,000
F. Baske, Hoboken, N. J.	200,000
D. Canavari, Hoboken, N. J.	129,564
A. Garofalo, Hoboken, N. J.	167,468
J. Romano, Hoboken, N. J.	156,597
P. Rotondi, Hoboken, N. J.	175,980
P. Rocco, Hoboken, N. J.	196,576
J. Sica, Hoboken, N. J.	156,789
Carl B. Barber, Lambertville, N. J.	136,734
Evergreens Sales Co., Moorestown, N. J.	137,000
Calliope Adv. Co., Newark, N. J.	123,546
A. Strickland, New Brunswick, N. J.	250,000
A. M. Van Dyke, Dunellen, N. M.	140,000
Parrish Brothers, Deming, N. M.	113,000
H-K Truck Lines, Las Cruces, N. M.	152,000
H-K Truck Lines, Las Cruces, N. M.	183,000
Louis DeRusso, Albany, N. Y.	275,000
Geo. W. Drumm, Albany, N. Y.	297,000
C. J. Forness, Allegany, N. Y.	121,280
Gilbert Covey, Amsterdam, N. Y.	114,000
V. & W. Taxi Co., Amsterdam, N. Y.	110,000
Ritter Chem. Co., Amsterdam, N. Y.	123,000
V. & W. Taxi Co., Amsterdam, N. Y.	100,000
Geo. J. Webb, Amsterdam, N. Y.	126,000
John Denton, Baker, N. Y.	110,000
Chas. Covert, Bascot, N. Y.	130,000
R. F. Cooper, Brockport, N. Y.	349,000
Thos. F. Chute, Buffalo, N. Y.	114,000
Mr. Gillette, Buffalo, N. Y.	112,000
M. L. Gillette, Buffalo, N. Y.	217,000
M. M. Robinson, Buffalo, N. Y.	124,562
F. H. Whitney, Buffalo, N. Y.	190,000
J. E. Baker, Dobbs Ferry, N. Y.	186,211
John Henshaw, Dobbs Ferry, N. Y.	242,000
Mat Stocker, Glens Falls, N. Y.	210,237
Empire Co., Gloversville, N. Y.	116,000
Geo. Ives, Gouverneur, N. Y.	110,000
Harry Decker, Hunt Lake, N. Y.	135,800
Samuel Rogers, Hyde Park, N. Y.	250,000
Chas. P. Doxsee, Islip, L. I., N. Y.	165,778
Chas. Landers, Johnstown, N. Y.	124,000
J. B. Baker, Red Bus Line, Dunkirk, O.	205,000
Neil G. Stewart, Kenmore, N. Y.	135,547
Merchants Garling Oil, Lockport, N. Y.	125,500
Guy Hanson, Lockport, N. Y.	124,859
Chas. Gaylord, N. Tonawanda, N. Y.	120,000
Chas. Gaylord, N. Tonawanda, N. Y.	110,000
Elmer P. Rader, N. Tonawanda, N. Y.	115,000
H. Schroeder, N. Tonawanda, N. Y.	250,000
David B. Abrams, Liberty, N. Y.	148,000
F. Vande Water, Ont. Center, N. Y.	120,000
Jos. Scott, Rhinebeck, N. Y.	200,000
Herbert Johnson, Roslyn, N. Y.	100,000
Frank A. Fornese, Salamanca, N. Y.	103,222
John Windquist, Salamanca, N. Y.	102,321
August Krop, Tonawanda, N. Y.	107,000
Paul Radder, Tonawanda, N. Y.	130,000
G. & D. Taxi Co., Utica, N. Y.	120,000
G. & D. Taxi Co., Utica, N. Y.	200,141
G. & D. Taxi Co., Utica, N. Y.	200,141
Ohio Transit Co., Lancaster, Ohio	100,026
Carl Schantz, Utica, N. Y.	100,113
Theo. P. Tompkins, W. New Brighton, S. I., N. Y.	135,000
J. H. Callen, Wingdale, N. Y.	240,000
E. H. Barlow, Youngstown, N. Y.	155,000
Logan Motor Co., Asheville, N. C.	185,000
J. J. Manning, Bathgate, N. C.	110,000
Kress & Lowder, Charlotte, N. C.	125,000
Kress & Lowder, Charlotte, N. C.	125,000
Love & Lowder, Charlotte, N. C.	175,000
City Garage, Hillsboro, N. C.	100,000
W. H. Averette, Oxford, N. C.	130,000
W. H. Averette, Oxford, N. C.	150,000
W. H. Averette, Oxford, N. C.	150,000
J. W. Daniels, Raleigh, N. C.	100,000
Walter P. Ritchie, Ralgigh, N. C.	300,000
H. B. Spiller, Cavalier, N. D.	120,000
Richardson & Smith, Devils Lake, N. D.	100,000
Frank Davis, Grafton, N. D.	123,000
Hobart Brothers, Ada, Ohio	175,000
Craig Shields, Adena, Ohio	219,000
H. Awwiller, Ashland, Ohio	101,743
Wm. L. Newcomer, Ashland, Ohio	142,000
D. W. Weir, Ashland, Ohio	250,000
David Brash, Ashtabula, Ohio	118,000
Archie Castle, Ashtabula, Ohio	121,000
Chas. H. Gallup, Ashtabula, Ohio	112,000
Edw. P. Gallup, Ashtabula, Ohio	156,597
M. C. Robinson, Ashtabula, Ohio	108,000
M. K. Udell, Ashtabula, Ohio	275,000
C. L. Beach, Bucyrus, Ohio	235,400
Jerome Fisher, Bucyrus, Ohio	225,000
Roy Linn, Bucyrus, Ohio	120,105
Cadis Bus Line Co., Cadiz, Ohio	110,000
Cadis Bus Line Co., Cadiz, Ohio	135,000
Cadis Bus Line Co., Cadiz, Ohio	185,000
Cadis Bus Line Co., Cadiz, Ohio	210,000
Robert Acton, Chillicothe, Ohio	210,000
Edw. Dunn, Chillicothe, Ohio	210,000
Solons Valley Bus Co., Chillicothe, O.	100,000
L. Leagler, Cleveland, Ohio	116,000
H. S. Pettigrew, Cleveland, Ohio	401,268
Youngstown Southern Trans. Co., Columbiana, Ohio	130,000
Youngstown Southern Trans. Co., Columbiana, Ohio	108,000
Ezra Ackley, Columbus, Ohio	137,946
John Batchett, Columbus, Ohio	110,923
John Batchett, Columbus, Ohio	300,000
C. O. Boles, Columbus, Ohio	156,924
D. W. Boots, Columbus, Ohio	155,422
P. L. Davis, Columbus, Ohio	113,213
C. O. Hammon, Columbus, Ohio	165,433
C. Hannon, Columbus, Ohio	165,963
M. M. Horch, Columbus, Ohio	123,463
M. M. Horch, Columbus, Ohio	156,533
E. O. Kylee, Columbus, Ohio	103,955
E. O. Kylee, Columbus, Ohio	343,876
E. O. Kylee, Columbus, Ohio	205,889
B. M. Larrick, Columbus, Ohio	175,963
B. M. Larrick, Columbus, Ohio	105,447
T. Ponsiano, Columbus, Ohio	105,945
T. Ponsiano, Columbus, Ohio	196,000
Red Star Co., Columbus, Ohio	118,642
C. Schaeffer, Columbus, Ohio	148,000
Walter Lammers, Danbury, Ohio	120,000
J.B.Baker, Red Bus Line, Dunkirk, O.	205,000
J. B. Baker, Dunkirk, Ohio	210,000
J. B. Baker, Dunkirk, Ohio	218,000
J. B. Baker, Dunkirk, Ohio	220,000
J. B. Baker, Dunkirk, Ohio	222,000
J. B. Baker, Dunkirk, Ohio	225,000
E. Wendt, Elyria, Ohio	100,100
J. H. James, Fostoria, Ohio	100,000
Claude Armstrong, Geneva, Ohio	172,308
Stephens & Stephens, Geneva, Ohio	123,618
S. S. Collins, Granville, Ohio	175,000
H. Ketler, Ironton, Ohio	100,000
J. W. Truby, Ironton, Ohio	400,000
Clark Barger, Kitts Hill, Ohio	135,000
H. S. Pettigrew, Lakewood, Ohio	100,217
Ohio Transit Co., Lancaster, Ohio	105,000
Ohio Transit Co., Lancaster, Ohio	110,257
Ohio Transit Co., Lancaster, Ohio	125,000
Ohio Transit Co., Lancaster, Ohio	115,480
Ohio Transit Co., Lancaster, Ohio	113,705
Ohio Transit Co., Lancaster, Ohio	111,989
S. E. Nelson, Lancaster, Ohio	150,000
S. E. Nelson, Lancaster, Ohio	250,000
A. R. Harry Howbert, Lima, Ohio	100,000
A. R. Harry Howbert, Lima, Ohio	100,000
A. R. Harry Howbert, Lima, Ohio	155,000
Joe Ramsy, Lima, Ohio	120,000
Cleveland-Sandusky Bus Co., Lorain, Ohio	137,000
Bell Brothers, Marietta,

PART TWO
SPORTS
MARKETS

Chicago Sunday Tribune

THE WORLD'S GREATEST NEWSPAPER

10 PARTS
Part 1—News, Editorial, Sporting, Autos.
Part 2—Fashions, Women's, Features
Part 3—Drama, Music.
Part 4—Real Estate.
Part 5—Society.
Part 6—Picture Section
Part 7—Comics
Part 8—Magazine.
Part 9—Want Ads.

JULY 18, 1926.

CUBS BEATEN, 8-3; SOX LOSE, 3-2 AND 4-3

20,000 SEE CAPT. HAL BREAK TRACK RECORD

CLIPS MARK FOR MILE TO NOSE OUT ROTHERMEL

Shark Disqualified at Homewood.

BY FRENCH LANE.

(Picture on page 3.)

More than 20,000 Chicago race-goers got their first real touch of metropolican turf thrills at Washington park yesterday when Captain Hal, one of America's greatest handicap horses, took nearly a full second off the track record as he raced to a thrilling victory in the mile Curran handicap. He won by a nose from Senator J. N. Camden's Rothermell, while Edward R. Bradley's Beneficient was third, but not even crowding the two leaders.



E. R. BRADLEY.

Five went to the post in the biggest race staged since the thoroughbred sport was established two weeks ago at the new Homewood course. Captain Hal, despite the big reputation he brought here, won by only the narrowest of nose margins from Rothermel which crept up inch by inch after coming from far back until she was all but on even terms with the favorite.

Captain Hal was a bit short in this race and he looked high in flesh but Jockey Earl Pool, getting the last ounce of run out of the son of Black Toney-Wavering, managed to come past the finish line on the front end of the parade. But Captain Hal didn't do any of the things expected of him. He let Senator Norris make the early pace, went into the lead on the turn into the stretch, but instead of opening up a gap of a dozen lengths as his backers predicted, staggered on to win by a margin of inches.

Victor and Trainer Cheered.

Captain Hal ran the mile in 1:37 4-5, by far the fastest trip ever made over the course and when he came back to be unsaddled by Trainer Roscoe Goose, both Goose and the big black horse, owned by a half dozen clerks down on the Kentucky tobacco market, were roundly cheered.

The coal black son of Black Toney stole the feature place on the card away from a band of smart 2 year olds which raced in the $5,000 Homewood stakes.

Don Diego, brought here for this race by the Keene brothers of Kentucky and acclaimed as the greatest juvenile in the west, proved a bitter disappointment, for he folded up like an accordeon a sixteenth out after being three lengths in front. Then the H. G. Bedwell colorbearers, Chairman and La Morte, took up the running and finished one-two. Dr. Maxon was crowding them in the last strides and was third.

Shark Is Disqualified.

The card carried about every kind of a racing angle, for a disqualification came in the first race after Shark had led a field of seven across the finish line. The ruling was made after Jockey Danny Jones had engaged in alleged foul riding, forcing out Gad with Jockey G. Johnson in the saddle and generally roughing it through the stretch struggle. The displacement brought victory for Gad, heavily played, whose backers cheered the granting of the foul. Shark had been almost as stoutly supported and his backers booed when the decision was announced. In his morning gallops here Shark has been bearing to the outside, and it seemed to be a weak excuse for so drastic a ruling.

Captain Hal wasn't the only one to crack a track record as Edward R. Bradley's sprinter, Clonaslee, the only horse in the Idlehour stable whose name doesn't begin with the letter "B," ran 5½ furlongs in 1:06 1-5 to beat Banter in the third race. Goldie Johnson gave him a splendid ride.

ARREST RACE CHIEF

Warrants charging gambling were served yesterday upon County Clerk Robert M. Sweitzer, Thomas E. Bourke, and Thomas Curran, officials of the Illinois Jockey club, when they voluntarily appeared at the Evanston police station and surrendered to Constable George W. Harrison.

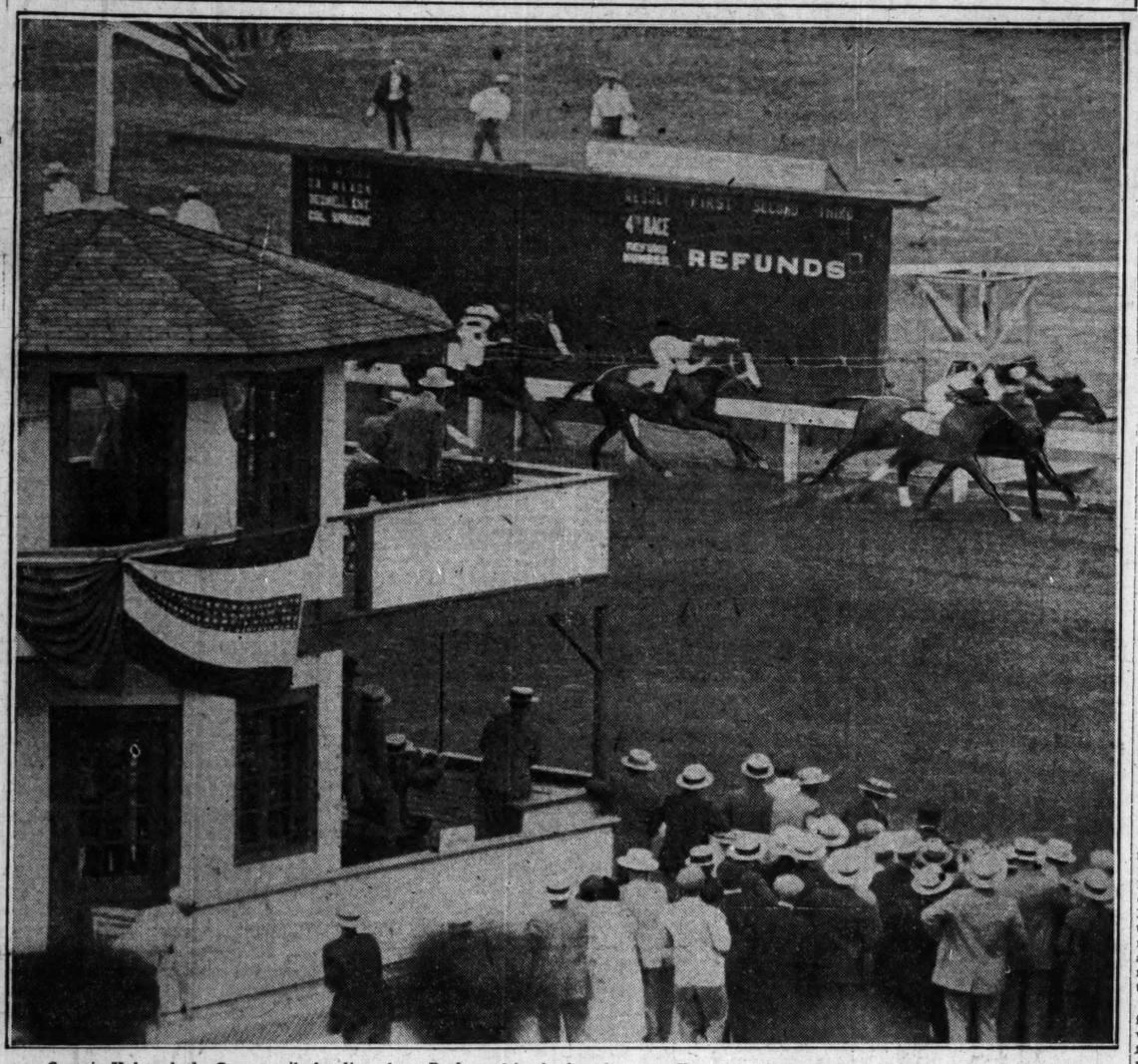
The warrants were obtained Friday night by the Rev. Elmer E. Williams, vice crusader and director of law enforcement of the Better Government association.

Bonds of $500 each were furnished by the three defendants and they were released. Justice Harrison set a hearing on the charges for July 26.

If the grand jury indicts the three officials and they are then found guilty at a trial in the Criminal court, a penalty of six months in jail or a $200 fine, or both, may be imposed by the presiding judge.

A decision by Circuit Judge Ira Bunn on the legality of the modified mutuels at the Homewood track is expected tomorrow or Tuesday.

NOSING WAY TO TRACK RECORD AND $2,500



Captain Hal took the Curran mile handicap from Rothermel in the fourth race at Homewood yesterday and clipped nearly a full second from the track record by his victory. The great handicap horse got the decision by a nose and gave the 20,000 Chicago racegoers their first touch of real turf thrills. Beneficent, a Bradley entry, took third place. [TRIBUNE Photo.]

TEX WILL TELL US TOMORROW IF WE GET JACK'S BOUT

Talks of Dempsey Fight in Fall.

BY WALTER ECKERSALL.

Whether or not Chicago will get the bout between Jack Dempsey and Gene Tunney for the world's heavyweight championship will be known by 6 o'clock tomorrow night.



GENE TUNNEY.

Tex Rickard, who has the signed articles of champion and challenger, said this after a conference with Chicagoans on his arrival here yesterday.

According to Rickard half a dozen Chicago men are willing to underwrite the contest, even offering to build an arena if neither of the ball parks or stadium are available.

It has been suggested to Rickard that part of the proceeds go into the fund to care for widows and orphans of Chicago policemen killed in the line of duty, and Tex will urge the fight underwriters to agree to this.

Dempsey Will Fight!

Rickard asserts Dempsey really will fight and that the contest will take place sometime between Sept. 10 and 16. Tex added he has been in almost daily touch with the champion and Dempsey is extremely anxious to know the date and place of the bout. Tunney, according to Rickard, is just as anxious to resume training but will not need nearly as much work as the titleholder to get fit.

Rickard is enthusiastic over bringing the fight to Chicago. He said it will draw a larger gate than the one for the Dempsey-Carpentier fight, which drew $1,600,000 from 80,000 boxing fans.

"It is my opinion the Dempsey-Tunney match will draw more money in Chicago than in either New York or Jersey City," Rickard said yesterday in his suite in the Congress hotel. "When Dempsey won the title from Willard at Toledo the gate was $552,000.

Seat Prices Would Be Low.

any one to attend. I think a scale of $3 to $50 would be about right.

"If the fight is held in Chicago, prices would be low enough to enable any one to attend. My present opinion is a scale of $3 to $50 would be about right. If an arena is built, plenty of the lowest priced seats will be provided, as there also will be if the match is held in a ball park or in the stadium. I will know by 6 o'clock tomorrow night whether the fight will be staged in Chicago or in the east."

Chicago has never been the scene of a heavyweight championship bout. In past years Chicago fans have gone to New Orleans, where Jim Corbett took the title away from John L. Sullivan. They journeyed into the far west for the Corbett-Fitzsimmons fight, and they went to Reno, Nev., where Jim Jeffries attempted a comeback, but was defeated by Jack Johnson. Some even went to Havana, Cuba, where Jess Willard took the title away from Johnson, and they also traveled to Toledo to see Dempsey wrest the crown from Willard. Some of the ardent fans journeyed to Shelby to see the fight with Tom Gibbons, and they had previously traveled to Benton Harbor, Mich., where Jack successfully defended the title against Billy Miske.

Confer Again Today.

If Chicago gets the match, Rickard is going to make sure there will be no opposition. This is one of the reasons for delaying the announcement. He does not anticipate any trouble from the boxing commission.

Rickard intends to have another conference with the committee of Chicagoans today. By tomorrow night all details are expected to be arranged so an announcement can be made that Chicago has been given the championship contest.

Just what attitude New York boxing fans and business men will take if the fight goes to Chicago is not known. It is said that New York wants the fight, but the New York boxing commission ruled that Dempsey must meet Harry Wills before Tunney. This decision has left Rickard free to do as he pleases.

Rickard was emphatic in saying his visit to Chicago is not being used as a club to force the New York commission to reverse its decision.

GIANTS SCORE 5 IN NINTH INNING; ERRORS GIVE BOSTON TWO WINS

Collins, Lyons, and Harris Play for Red Sox.

BY JAMES CRUSINBERRY.

[Chicago Tribune Press Service.]

Boston, Mass., July 17.—Eddie Collins and White Sox were in a most generous mood today and presented the downtrodden Boston Red Sox with two games. The first one was handed to them, 3 to 2, and the second 4 to 3. They were both close and exciting games, but it was an error by Collins that handed the enemy the first victory and bobbles by Ted Lyons and Spencer Harris that laid the second one on the silver platter.



SPENCER HARRIS.

On the other hand, the Red Hose played a sparkling defensive game and came through on numerous occasions with a punch when a punch meant business. They may be tail enders, but today the looked like world champions.

Both Teds Fail.

In achieving this double victory the Beantown warriors defeated the two aces of the White Sox pitching staff, Ted Blankenship in the opener and Ted Lyons in the aftermath. It wasn't that they were not pitching good ball, though each was outpitched by his rival. The tall Slim Harriss trimmed Blankenship in the first and Fred Wingfield took the measure of Lyons in the second.

However, Wingfield was knocked off the rubber in the ninth when Boss Collins called out the militia with the hope of pulling the game out of the fire. Ray Morehart stepped up and poled a single for Schalk and Bill Barrett slammed a double against the left fence for Lyons. Wingfield was removed and Ruffing stopped the rally.

As early as the second inning, Boston counted in the second game. Shaner opened with a double, went to third on Regan's bunt and came home on a single by Stokes. As round after round was fought, it looked as if that one run would be the winner, for nothing more happened until the seventh.

Lyons Makes Wild Throw.

Stokes began with a double and should have been out at third on Wingfield's bunt, but Lyons pegged high and both were safe. Then Flagstead singled to right, scoring Stokes and sending Wingfield to third, and when Harris booted the ball, Flagstead scooted on to second. Rigney hit a long fly to Mostil that let Wingfield score and Flagstead take third after the catch. Then Flagstead came home on Todt's sacrifice fly.

Right after that the White Sox became vicious. In the eighth Boss Eddie tripled and scored when Falk tripled. Falk came home on an infield out, but that attack ended there, and the ninth inning rally didn't last long enough.

The Collins' men got off in front in the first game when three hits produced a run in the first inning. After one was out, Hunnefield slapped safely to center and stole second. Boss Eddie brought him in with a single.

Shaner Doubles, Scores.

In the second the Red Sox tied it when Shaner doubled, moved to third on Regan's out and came in on Haney's sacrifice fly. It was the fifth when the Red Sox went into the lead. One was out when Gaston doubled. He came home when Rigney singled.

Harris and Crouse tied the score again in the seventh. After one was out the former singled and stole second, from where he romped in on Crouse's single. Todt was first up in the eighth and rolled to Collins, who fumbled. Jacobson bunted him to second and Shaner came through with a single that sent Todt home with winning run. The White Sox almost tied it in the ninth when Sheely opened with a two bagger. Morehart ran for him and dashed to third after Harris had flied to Shaner. Then with Kamm to do the bunting, the squeeze play was put on, but Kamm's bunt was caught on the fly by Todt and Morehart was doubled off third.

[Box scores on page 2.]

Master Minding Bows to Power of Base Hit.

BY IRVING VAUGHAN.

(Picture on page 3.)

For eight rounds yesterday the master minds of Joe McCarthy and John McGraw provided a pleasing, even thrilling, spectacle for some 20,000 cash customers at the north side park. Then the base hit that is far more potent than mental gymnastics took hold of the situation in the ninth and the Giants slammed the ball without regard to strategy and shoved over a knockout bunch of five runs to flatten the Cubs in the opener of the series. The count was 8 to 3.



CHARLEY GRIMM.

Prior to the ninth the fight had been one of those tense affairs in which every move was a picture. Line drives had been picked off the fences, double plays had checked batting rallies, and Charley Grimm had provided the biggest kick of all when, with the Cubs trailing by 3 to 2 in the eighth, he lammed the ball into the right field seats for a homer with nobody on base. It was his fourth successive smash, but it proved a mere gesture, because once the count was knotted Fred Blake, the sheriff, blew up like a toy balloon and carried with him some of his pals, notably Riggs Stephenson and Bob Osborn, who tried to do a rescue act, but failed.

Giants Score 5 in Ninth.

The opening wedge of the Giants' juicy drive in the ninth was a triple by Jackson. It seemed to upset Blake and he walked Florence. Osborn was hustled out of the bull pen to pitch to ancient Jimmy Johnston and the latter caromed a fluke single off Freigau's glove, Jackson scoring. Then Stephenson muffed an ordinary fly off Mueller's bat and the sacks were jammed, with nobody out and with the 20,000 either moaning to the heavens or beating it hastily toward the exits.

Three on bases with none out was too happy a circumstance for Frisch to overlook, so he pelted a single to left and Florence and Johnston ran home. Stephenson booted the hit, so Frisch moved to second and Mueller to third. Both tallied when Young singled, whereupon the rally subsided and the Cubs went through the motions of getting nowhere in their half against the pitching of Jack Scott.

Double Steal Scores.

The giants did their first bit of scoring in the third, but it was mainly because the Cubs erred. Jackson opened with a single and Florence strolled. Barnes fanned and Mueller forced Florence. A double steal was put on and Cooney's return throw to the plate was in ample time, but low. Hartnett gave the ball a fight as usual, so Jackson scored and Cooney was given an error he didn't deserve. Then Frisch singled Mueller across the counter.

The Cubs treated Barnes to five hits in the first three innings and couldn't get anywhere. In the fourth they managed three more blows and this tied things up at two apiece. This was brought about by doubles by Grimm and Hartnett and a single by Blake.

From the third to the end of the sixth Blake, with tight fielding behind him, went along steadily. Then that Jackson fellow, who started the trouble in the third and was destined to start it in the ninth, opened the seventh with a single. Florence put him on third with a two bagger and a fly ball by Mueller scored him. This was all, except for Grimm's tying smash off Greenfield in the eighth and that bombastic ninth.

[Box score on page 2.]

Malcolm B. Jr. Beats Carlaris at Raceland

Ashland, Ky., July 17.—[Special.]—Carlaris, the speed marvel running in the colors of the Chula Vista stables of W. T. Anderson, suffered his first defeat this afternoon since Sandy Man showed his heels to the imported son of Phalaris and Carnival, way back in the early part of last winter's meeting at Tia Juana. In the third running of the $5,000 Raceland Derby here over the course of a mile and a quarter Carlaris was beaten a length and a half by W. C. Baxter's Malcolm B. Jr.

Carlaris was beaten but not disgraced by any means. He conceded 18 pounds to the winner, led all the way to the final furlong where he tired under his stake weight of 126 pounds. It was the first time Carlaris had been under silks since last March, and in the interim he had been thrown out of training.

Works Speedy Mile.

It is possible that Carlaris, who has shown tremendous speed in all his races, was short for this grilling test, or he may have left his race on the track on Thursday, when he worked a sensational mile in 1:38 4-5, finishing out a mile and a quarter in 2:11 4-5, pulled up to a walk.

Only five faced the barrier for the feature event of the meeting, which attracted a great crowd anxious to get a view of the winner of the Cofroth handicap, the Tia Juana Derby and had been unbeaten in his last five starts. Carlaris, of course, was an overwhelming favorite and no show tickets were sold in the mutuels.

Carlaris Takes Lead.

When the barrier rose Carlaris raced into an early lead. He was running easily and soon opened a big gap on the others, among which Malcolm B. Jr. was the only one considered capable of giving Carlaris more than a gallop. Carlaris showed the way throughout and at all times appeared to have the race cinched. But in the drive down the homestretch the weight and lack of recent racing began to take its toll and Malcolm B. Jr. closed with a rush to win going away.

The time was 2:05 1-5, only three-fifths seconds slower than the track record for the distance.

Net Player Collapses in Heat; Forfeits Title

Sioux Falls, S. D., July 17.—(AP)—After winning the first two sets of the South Dakota men's singles tennis championship and dropping the third set, Horace Barton of Sioux Falls suffered a partial heat prostration today and had to forfeit the state title to Bernstedt of Rapid City.

IN THE WAKE OF THE NEWS

MOTORING AND CUSTOMS.

LAKE GEORGE, N. Y., July 17—Friend Don: Well, Don, we got back into the States all right after a short technical delay at Rouse's Point, where we came across. It seems we neglected to get some papers when we left, so we had to prove to the United States immigration officials that we were not Armenians, or Turks, or Russians, or Italians, or natives of some country whose quota is filled.

With that accomplished, we went to customs, and about twenty cars were lined up while officers went through the baggage and felt around the side of traveling bags for flasks and emptied out suitcases, but I did not notice them looking under any seats.

—•—

My inspector asked if we bought anything in Canada, and I said, "Yes, linens." You remember I spent my time in Toronto in linen shops. So he said, "Well, go upstairs and declare them." While I was there an inspector came in with eight bottles and a victim. [I think they shot the victim the next day.]

Then I went down and said to the inspector, "Want to see our baggage?" And he said, "No, I'm too busy with these other cars. Go on along." Then he handed me a cigar. He didn't open a single piece of luggage, examine the linen, or even look in the car.

Now I must confess what will surprise and no doubt disappoint you. There was not a single pint in all our baggage, which was not opened.

We stopped at Paul Smith's to leave the little Wakes at Camp Boulder Point, where a number of Evanston girls are summering. It's about three miles from President Coolidge's camp. Paul Smith's is the headquarters, as you know, for the presidential official staff.

—•—

I wondered how Paul Smith's got its name, so I asked the owner of the hotel. It seems Paul Smith went up into the Adirondacks about 1858, before the railroads, and acted as guide for sportsmen seeking fish, deer, bear, elephants, lions or whatever was there then. Well, Paul saw a future for this wild country and bought all the land he could at ridiculously low prices until he had 25,000 acres.

His place became a noted resort for prominent people, and he also sold camp sites like the one the President is visiting. These camps are really elaborate country estates. Well, anyway, the place was always referred to as Paul Smith's, and when there was a little town it was Paul Smith's, too.

Paul had two sons, one of whom lives in California and the other conducts the attractive hotel, which accommodates 350 guests, and the real estate, and the Paul Smith interests own the telephone line and supply electric light to Saranac Lake and that whole section of the country.

From here I'm coming straight home, stopping only at Canandaigua, N. Y., for a little visit with I. E. (Sy) Sanborn, who reported baseball for THE TRIBUNE for more than 25 years and has now retired, and at my grandparents' old home in Ohio. See you about Monday. Regards.

Miss Weltman Wins State Public Parks Golf Title, 9-8

BY MORROW KRUM.

(Pictures on page 3.)

Miss Virginia Weltman, former municipal champion of New York, won the Illinois state women's public parks tournament at the Lincoln park golf course yesterday. Miss Weltman defeated Mrs. Florence Jacobs, Jackson park, by the score of 9 and 8 in their 36 hole match.

There are two versions to the story of Miss Weltman's victory. One was to the effect that her golf was so superior to the game of Mrs. Jacobs that the result was never in doubt. The other theory came from "Sure Shot" Gillett, the articulate caddy employed by the champion to tote her bag and clubs.

"Golf had a little to do with it, I'll admit," said Sure Shot in giving the final summing up after the tournament. "My lady was there. She stuck 'em down the middle and onto the green, and she got up on her first putt and down in her second, but the real story is this:

Lucky Dice Caddy's Reason.

"I have in my left hand pants pocket a pair of dice. A lucky pair of dice. They throw nothin' but naturals. They never turned a pair of box cars in their life. Say, how could we lose? In addition to that, Miss Weltman, my lady, had a rabbit's foot that is almost as lucky as my dice, and her best friend as a lucky ring. Say, I want to know—how could we lose?"

But the gallery does not agree with Sure Shot. They insist a brand of golf a little better than the game shown by Mrs. Jacobs gave the tall, slender trophy to Miss Weltman. It cannot be said either played a game that would cause Miss Glenna Collett to lose any sleep, but despite the sixes and sevens on their cards they did well enough to keep the gallery interested.

No Razzberries at Final.

Mrs. Jacobs, in defeating Miss Florence Beebe Friday, was accorded a rousing razzberry when she missed putts. Yesterday Mrs. Jacobs, who hails from the south side, came to the links supported by fifty or sixty members, male and female, of her home club, who were there to root and not to jeer. The Lincoln park women had taken the jeerers of Friday by the neck and headed them out of the golf preserve, so the crowd of yesterday was enthusiastic, but well managed and polite, with never a jeer rising, not to mention razzberries.

Miss Weltman got off the fairway and lost the first hole. They fought back and forth, trading holes with ease on the first nine, but Miss Weltman finished that round 3 up.

Halve Twenty-eighth Hole.

On the next nine Miss Weltman's short but precise shots began to work her way to victory, and they finished the eighteen with Miss Weltman 7 up. It was the short iron work and the putting of the Lincoln park player that made the difference.

In the afternoon Mrs. Jacobs won the first hole with a 6, when Miss Weltman took three putts. The Lincoln park player took the second hole and they halved the next three. Mrs. Jacobs missed putts on sixth and lost the hole. The next two were halved, and Miss Weltman won the ninth after Mrs. Jacobs' putter had failed again. That put Miss Weltman dormie 9.

The twenty-eighth hole was that 582 yard first hole. Both got on this green in four shots, but Mrs. Jacobs laid a stymie for Miss Weltman, and they halved the hole in sevens, ending the match.

The consolation tournament was won by Miss Ruth Perner, Lincoln park 19 year old player.

Their Cards

CARDS of the final match for the women's state public park golf championship, in which Miss Virginia Weltman defeated Mrs. Florence Jacobs, 9 and 8, are as follows:

MORNING.

Miss Weltman—				
Out	757	445	365	46
In	755	435	566	46—92
Mrs. Jacobs—				
Out	666	536	476	49
In	766	546	466	49—98

AFTERNOON.

Miss Weltman—				
Out	756	445	565	47
In	7			
Mrs. Jacobs—				
Out	666	446	566	49
In	7			

HUFF GAINING IN STRENGTH, DOCTORS SAY

LONDON, July 17.—[U. P.]—George Huff, athletic director of the University of Illinois, is steadily improving during his convalescence after an operation for appendicitis, July 1, authorities of the nursing home where he is being treated told the United Press today.

Major Standings

AMERICAN LEAGUE.

	W.	L.	Pct.		W.	L.	Pct.
New York	55	31	.640	CHICAGO	46	42	.523
Philadelp'a	49	38	.563	Detroit	44	44	.500
Cleveland	47	42	.528	St. Louis	35	51	.407
Washington	43	39	.524	Boston	27	59	.314

YESTERDAY'S RESULTS.

Boston	3-4;	Chicago	3-3
New York	3;	St. Louis	2
Detroit	4;	Philadelphia	2
Washington	8;	Cleveland	3

GAMES TODAY.

St. Louis at New York Cleveland at Wash'n.

NATIONAL LEAGUE.

	W.	L.	Pct.		W.	L.	Pct.
Cincinnati	50	38	.568	CHICAGO	45	41	.523
Pittsburgh	45	37	.549	New York	44	41	.518
St. Louis	47	40	.540	Philadelp'a	32	51	.386
Brooklyn	45	40	.529	Boston	33	53	.384

YESTERDAY'S RESULTS.

New York	8;	Chicago	3
Boston	9;	Pittsburgh	7
Brooklyn	5;	Cincinnati	4
St. Louis	13;	Philadelphia	5

GAMES TODAY.

New York at Chicago. Brooklyn at Cincin'ti. Phila. at St. Louis.

Hartz Wins Race with 123 Mile Speed

Amatol, N. J., July 17.—(AP)—Harry Hartz, Romona, Cal., made a field day of the sesquicentennial motor races on the speedway here today, winning the 120 mile feature event and the opening 60 mile dash.

His time in the longer race was 58:20:50, an average of 123.41 miles an hour. The time was said by officials to be a record for motors of 91 cubic inches displacement.

Fred Comer was second in the main event; Norman Batten, third; Cliff Woodbury, fourth; Phil Shafer, fifth.

Hartz' time for the 60 mile dash was 27:58:35, an average of 128.66 miles an hour.

Bennet Hill, New York, was second and Eddie Hearne, Chicago veteran, third.

The second 60-miler was won by Norman Batten in 29:48:75, with Frank Elliott second and Ben Jones third. Batten averaged 120.75 miles an hour.

Fred Comer of Los Angeles piloted the winning car in the third dash in 28:51:58, an average of 125.74 miles an hour. Dr. W. H. Shattuck was

In a morning trial De Palma, in a car having 122 cubic inches displacement, set an unofficial record of 151 miles an hour.

YANKEES TRIM BROWNS, 3 TO 2, IN HURLING DUEL

Pennock and Wingard Give Six Hits Each.

New York, July 17.—[Special.]—Paschal's two doubles and Lazzeri's triple featured the New York attack against the Browns today and the Yankees won, 3 to 2. Pennock and Wingard each allowed six hits. Score:

ST. LOUIS.	Ab	R	H	P	A	NEW YORK.	Ab	R	H	P	A
Durst,cf	4	0	0	0	0	Paschal,rf	4	0	2	3	0
Melillo,2b	4	0	0	2	2	Koenig,ss	3	0	0	1	6
Sisler,1b	4	0	1	13	1	Ruth,lf	4	1	1	2	0
M'Man's,3b	4	0	1	1	3	Gehrig,1b	3	1	1	13	0
Miller,lf	4	1	2	1	0	Combs,cf	3	0	1	3	0
Rice,rf	4	1	1	3	0	Lazzeri,2b	3	1	1	2	2
Schang,c	4	0	1	2	0	Dugan,3b	2	0	0	1	3
Gerber,ss	4	0	0	1	3	Bear'rth,c	4	0	0	2	0
Wingard,p	3	0	0	1	6	Pennock,p	3	0	0	0	2
	35	2	6	24	15		29	3	6	27	13

St. Louis	020	000	000—2
New York	200	100	00*—3

Errors—Gerber, Koenig, Bentcough, Wingard, Combs. Two base hits—Paschal [2]. Three base hits—Lazzeri. Stolen bases—Gerber, McManus, Sisler. Sacrifice—Combs. Double play—Wingard to Gerber to Sisler. Bases on balls—Wingard [3]. Struck out—Pennock, 1; Wingard, 3. Time—2:00. Umpires—Geisel, Hildebrand, and Moriarity. Attendance—25,000.

TIGERS, 4; MACKS, 2

Philadelphia, Pa., July 17.—Detroit won the opening game of the series from the Athletics here today, 4 to 2, putting the Athletics 6½ games behind the league leaders. Edwin Wells and Lefty Grove hooked up in a pitching duel, the Tiger southpaw beating the strikeout leader by fanning seven. Harry Heilmann hit the ball over the right field wall for a home run in the second with nobody on base.

DETROIT.	Ab	R	H	P	A	PHILADELPHIA.	Ab	R	H	P	A
Rice,lb	5	0	1	7	1	Bishop,2b	3	0	1	5	1
O'R'ke,2b	4	0	0	2	3	Hale,3b	1	0	0	0	1
Heilm'n,rf	4	2	2	3	0	French,rf	3	0	0	0	0
F'th'rill,lf	4	0	1	1	0	Welch,rf	1	0	0	0	0
Heilman,rf	3	2	1	2	0	Simm'ns,rf	4	1	1	3	1
Ty'r'bu,3b	4	0	1	1	2	Lamar,lf	4	1	1	2	0
Tavener,ss	4	1	1	3	1	Dykes,3-2b	3	0	1	1	5
Manion,c	2	1	1	7	0	Poole,lb	4	0	1	12	0
Wells,p	4	0	0	2	1	Cochrane,c	4	0	1	6	0
						Perkins,c	1	0	0	1	0
						G'll'way,ss	3	0	1	2	3
						Grove,p	3	0	0	0	3
						*Wamby	0	0	0	0	0
						Pate,p	0	0	0	0	0
	32	4	8	27	10		31	2	6	27	17

*Batted for Grove in 8th.

Detroit	010	100	101—4
Philadelphia	000	200	000—2

Error—Welch. Three base hit—Poole. Home runs—Heilmann. Sacrifices—Gehringer, Wamby. Double plays—Gehringer to Tavener to Blue; Grove to Bishop to Poole. Bases on balls—Wells, 1; Grove, 3. Struck out—Wells, 7; Grove, 1. Hits—Grove, 6 in 7 innings. Hit by pitcher—Heilmann, by Grove. Umpires—Ormsby and Dinneen. Time—2:05.

SENATORS, 5; INDIANS, 3

Washington, D. C., July 17.—[Special.]—By defeating the Cleveland Indians here this afternoon, 5 to 3, the Senators jumped back into the first division. A four run assault in the first inning put the Senators on easy street. Earl McNeely had another great day at bat, getting four hits and a walk out of five trips to the plate. Score:

CLEVELAND.	Ab	R	H	P	A	WASHINGTON.	Ab	R	H	P	A
Richrodt,lf	4	2	2	4	0	M'Neely,cf	4	1	4	2	0
Sp'geon,2b	5	0	2	3	3	H.H'ris,2b	4	1	1	2	3
Speaker,cf	3	0	2	2	1	Rice,rf	4	1	0	1	1
Burns,1b	5	0	0	9	0	Myer,ss	4	1	3	2	4
J.Sewell,ss	4	0	1	2	2	Goslin,lf	4	0	1	3	0
Summa,rf	3	0	1	1	0	Judge,1b	4	0	0	14	0
L.Sewell,c	4	0	0	4	1	Bluege,3b	3	0	2	1	0
Lutzke,3b	4	0	0	2	2	Ruel,c	4	0	0	8	3
Uhle,p	4	1	2	0	2	Reuther,p	3	0	0	0	0
*Knode	1	0	0	0	0	Mar'ry,p	0	0	0	0	0
	36	3	10	24	11		33	5	10	27	15

*Ran for Uhle in 9th.

Cleveland	002	010	000—3
Washington	400	100	00*—5

Errors—Burns, Lutzke, Goslin. Two base hits—S. Harris, Goslin, McNeely, Richrodt, Speaker. Three base hit—Myer. Stolen bases—McNeely, 2. Sacrifice—Reuther. Double plays—Speaker-Spurgeon. Bases on balls—Uhle, 4; Reuther, 5. Struck out—Reuther, 2; Marberry, 1. Hits—Reuther, 10 in 8⅓ innings. Winning pitcher—Ruether. Umpires—McGowan, Connolly and Nallis. Time of game—1:52.

LUKE WILLIAMS SEEDED SIXTH IN LONGWOOD MEET

Boston, Mass., July 17.—(AP)—William T. Tilden 2nd., national tennis champion, was seeded first in today's draw for the eighth annual Longwood bowl singles tournament at Brookline next Monday. The singles is an invitation event for the first time this year, and the men's event has been made the first official tryout for the American Davis cup players.

Takeichi Harada, 1925 runner-up, was placed second in the seeding, and the others were: No. 3, Alfred H. Chapin Jr., of Springfield; 4, Edward G. Chandler, intercollegiate champion; 5, Cranston Holman of California; and 6, Lucian E. Williams, Chicago. Sekio Tawara of Japan was seeded first among the foreigners and his countryman Teizo Toba, second.

KELLOGGS BEAT HARMONS, 7-4

The Kellogg Pep team of Battle Creek, Mich., stopped the winning streak of the Harmons yesterday at Cermak-Mills stadium, handing the home club a 7 to 4 defeat. Etton wrenched his back and was forced to retire. Score:

KELLOGG PEP'S.	Ab	R	H	P	A	P. T. HARMONS.	Ab	R	H	P	A
Kimball,lf	5	2	2	2	0	Atkins'n,rf	5	0	1	1	0
McHale,2b	5	1	1	3	5	Pechous,ss	4	1	2	1	7
Frougt,rf	4	1	2	1	0	Johnson,cf	4	0	3	2	0
Payne,cf	4	0	0	2	0	Schick,lf	4	1	1	2	0
Hamm'd,c	4	0	1	8	2	Fallon,1b	4	1	0	12	0
Van S'n,3b	3	1	1	0	0	Winter,3b	5	0	2	1	2
Claire,ss	3	0	0	5	3	Nolan,2b	4	0	2	4	5
Wire,1b	4	1	1	6	1	Walsh,c	4	0	1	4	2
Rush,p	4	1	2	0	3	Etton,p	3	0	0	0	2
						Stack,p	0	0	0	0	0
	35	7	12	27	14		38	4	13	27	18

*Driscoll batted for Etton in eighth.

Kellogg Pepe	000	003	112—7
P. T. Harmons	100	100	110—4

Errors—Etton, Wire, McHale. Two base hit—Hammond. Three base hits—Pechous, Payne, Walsh, Wire. Home run—Kimball. Struck out—Rush, 6; Etton, 4; Stack, 1. Bases on balls—Rush, 2; Etton, 2.

FOSTERS DEFEAT CUBAN STARS, 6-0

The Cuban Stars dropped the first of a five game series to the American Giants today, 6 to 0. Running catches by Gardnes, Sweatt and Lopez featured. Foster held the Stars to seven hits. Score:

CUBANS.	Ab	R	H	P	A	GIANTS.	Ab	R	H	P	A
Sierra,2b	3	0	0	3	7	Gard'r,rf	4	0	1	3	2
Lopez,cf	3	0	1	4	0	Mar'er,3b	3	1	0	2	2
Correa,ss	4	0	1	2	3	Brown,1b	4	2	3	8	0
Dreke,lf	3	0	0	1	0	Hines,c	4	1	1	7	0
Guite're,rf	2	0	1	0	1	Thom'n,lf	4	1	1	2	0
Arango,1b	3	0	0	10	0	Sweatt,cf	4	1	1	0	1
Alfonso,3b	3	0	1	1	0	Williams,2b	3	0	2	2	2
Calderno,c	3	0	1	5	2	Jackson,ss	3	0	1	2	2
Diaz,p	2	0	1	0	0	Foster,p	3	0	0	0	2
	28	0	7	24	13		31	6	10	27	15

Cubans	000	000	000—0
Giants	010	400	01*—6

Two base hits—Hines, Williams. Three base hit—Williams. Stolen bases—Brown [2]. Struck out—Foster, 6; Diaz, 5. Bases on balls—Foster, 4.

SEEK WESTERN AMATEUR GOLF TITLE



ROLFE — JOHNSTON — CARTER

A record field, numbering more than 125, will tee off tomorrow at the White Bear Yacht club, St. Paul, Minn., in quest of the western amateur golf championship. Many of America's greatest amateurs have entered in the hope of gaining the title now held by Keefe Carter.

Major League Batting Averages

AMERICAN LEAGUE.

TEAM BATTING.

	AB	R	H	HR	SB	Pct.
New York	2921	508	876	72	50	.300
Chicago	2925	439	880	23	47	.296
Washington	2813	423	821	20	62	.292
Detroit	2976	451	855	23	54	.287
Cleveland	3016	417	854	21	39	.283
St. Louis	2791	362	760	40	28	.272
Philadelphia	2843	405	771	44	25	.271
Boston	2877	335	753	19	20	.262

INDIVIDUAL BATTING.

	AB	R	H	HR	SB	Pct.
Fothergill, Det	155	28	66	2	1	.426
Falk, Chi	331	53	124	7	2	.375
Wambsganss, Phil	40	9	15	0	1	.375
McNulty, Clev	30	3	11	0	0	.367
Ruth, N. Y	268	80	98	27	6	.366
Meusel, N. Y	260	52	95	9	14	.366
Burns, Clev	330	59	122	4	7	.363
Heilmann, Det	270	57	98	6	5	.363
Mostil, Chi	324	76	116	3	12	.358
Bassler, Det	96	14	34	0	0	.354
Welch, Phil	65	10	23	2	1	.354
Goslin, Wash	315	57	111	7	5	.352
McNeely, Wash	142	33	50	0	4	.352
Minush, Det	208	41	71	7	5	.341
E. Rice, Wash	341	55	116	3	14	.340
Simmons, Phil	336	50	111	12	9	.330
E. Collins, Chi	297	50	99	1	10	.333
Jacobson, Bos	267	35	98	4	3	.333
Cobb, Det	216	42	71	4	9	.329
Dugan, N. Y	205	19	67	1	1	.327
Miller, St. L	193	33	63	5	9	.326
Kamm, Chi	290	31	93	0	5	.320
French, Phil	207	32	66	1	2	.319
J. Sewell, Clev	336	55	107	4	9	.318
Sisler, St. L	318	41	101	6	9	.318
Gehrig, N. Y	320	84	163	7	3	.316
Summa, Clev	327	44	103	4	6	.315
Bennett, St. L	73	12	23	1	0	.315
Gibson, Det	35	3	11	0	0	.315
Hunnefield, Chi	259	56	81	3	13	.313
Dykes, Phil	270	37	84	1	4	.311
Perkins, Phil	61	5	19	0	0	.311
Wingo, Det	200	28	61	1	3	.305
Spurgeon, Clev	355	58	108	0	1	.304
Carlyle, Bos-N Y	305	25	92	2	0	.302
Morehart, Chi	50	6	15	0	0	.300
Combs, N. Y	365	72	109	6	3	.299
Schang, St. L	107	12	32	2	1	.299
Ruel, Wash	235	26	70	1	4	.298
Flagstead, Bos	350	55	104	2	4	.297
Lamar, Phil	300	43	89	5	4	.297
T. P. Collins, N. Y	246	36	73	7	4	.297
Poole, Phil	122	22	38	3	2	.297
Judge, Wash	284	40	84	2	4	.296
Zachary, St. L	54	6	16	1	2	.296
Blue, Det	220	44	65	1	9	.295
Barrett, Chi	180	18	53	2	1	.294
Hargrave, St. L	119	11	35	5	1	.294
H. Rice, St. L	291	38	85	3	3	.292
Speaker, Clev	290	45	84	3	3	.290
Tate, Wash	31	5	9	0	0	.290
Lazzeri, N. Y	332	54	95	12	11	.286
Bluege, Wash	301	40	86	2	7	.286
Grabowski, Chi	63	3	18	0	1	.286
Koenig, N. Y	358	57	102	2	4	.285
Neun, Det	165	30	47	0	3	.285
Bischoff, Bos	102	6	29	0	0	.285
Regan, Bos	141	17	40	1	1	.284
Gehringer, Det	223	40	63	1	5	.283
Rigney, Bos	284	41	80	2	3	.282
Sheely, Chi	327	50	92	4	1	.281
McManus, St. L	279	54	78	5	2	.280
Hale, Phil	82	10	23	2	0	.280
Bishop, Phil	284	59	79	0	3	.278
Myer, Wash	176	19	49	1	7	.278
Todt, Bos	337	40	93	6	1	.276
Holloway, Det	33	1	9	0	0	.273
Dauss, Det	22	4	6	0	0	.273
S. Harris, Wash	321	64	87	1	8	.271
Tavener, Det	294	37	79	0	3	.269
Herrer, Bos	186	16	50	0	1	.269
Van Gilder, St. L	26	1	7	0	0	.269
J. Harris, Wash	142	19	38	1	0	.267
Gazella, N. Y	112	15	30	0	0	.267
Cochrane, Phil	248	35	66	8	0	.266
Williams, St. L	199	27	53	8	1	.266
S. Harris, Chi	154	23	41	2	2	.266
Bratchi, Bos	135	9	36	0	0	.266
Melillo, St. L	279	43	73	1	5	.262
Sand, Phil	311	56	84	0	2	.270
Picinich, Chi	174	27	47	2	2	.270
Friberg, Phil	275	21	73	1	4	.265
Butler, Brk	281	30	73	1	5	.260
Bentley, Phil	174	14	45	0	0	.259
F. Wilson, Bos	158	19	41	0	0	.256
Hargraves, Brk	129	9	33	2	0	.256
Neis, Bos	102	17	26	0	4	.254
Pewster, Brk	207	36	52	2	4	.251
Gonzales, Chi	136	14	33	0	3	.243

NATIONAL LEAGUE.

TEAM BATTING.

	AB	R	H	HR	SB	Pct.
Cincinnati	2,959	456	870	17	33	.294
Philadelphia	2,891	402	830	45	38	.287
Pittsburgh	2,804	423	805	26	48	.286
New York	2,912	402	828	40	63	.284
Chicago	2,947	413	832	40	37	.282
St. Louis	2,945	452	817	56	53	.277
Boston	2,928	375	810	10	45	.277
Brooklyn	2,884	379	786	25	42	.273

INDIVIDUAL BATTING.

	AB	R	H	HR	SB	Pct.
Davies, N. Y	7	3	4	0	0	.571
Kelly, Chi	68	7	28	0	0	.412
Tolson, Chi	34	2	14	1	0	.412
Hargrave, Cin	133	18	53	0	0	.399
Hutcher, Cin	49	6	19	0	0	.387
Grantham, Pits	211	26	76	3	2	.360
Ulrich, Phil	25	4	9	0	0	.360
Herman, Brk	258	37	92	5	3	.357
Traynor, Pits	291	42	102	2	5	.351
Stephenson, Chi	196	19	67	2	1	.340
Christensen, Cin	138	18	48	0	6	.348
Jacobson, Brk	99	22	34	0	2	.343
Standaert, Brk	67	6	23	0	0	.343
E. Smith, Pits	155	15	53	1	1	.342
Hornsby, St. L	296	57	99	9	3	.341
Gibson, Bos	47	3	16	0	0	.340
L. Bell, St. L	319	44	107	9	5	.335
Williams, Phil	167	33	56	7	1	.335
Donohue, Cin	63	4	21	0	0	.333
Lucas, Cin	48	12	16	0	0	.333
C. Walker, Cin	331	56	110	3	3	.332
Gaylor, Pits	329	61	109	5	16	.331
Bottomley, Bos	347	40	114	3	3	.329
Roush, Cin	310	55	102	5	6	.329
Waner, Pits	243	55	80	4	6	.329
High, Bos	257	37	84	1	2	.327
O'Connor, Bos	53	5	17	0	4	.320
Wright, Phil	302	52	98	7	5	.325
J. Wilson, Phil	120	19	39	3	3	.325
Lindstrom, N. Y	313	54	101	4	5	.323
Nixon, Phil	131	25	42	3	2	.321
Frisch, N. Y	353	57	113	3	17	.320
Southw'th, St. L	219	45	70	8	5	.320
Harper, Phil	194	32	62	7	6	.320
Young, N. Y	289	48	91	3	17	.315
Henline, Phil	178	25	56	2	1	.315
Mokan, Phil	234	40	73	5	2	.312
Wright-ne, Phil	173	26	54	5	3	.312
Blades, St. L	318	66	99	7	5	.311
L. Wilson, Chi	320	58	99	13	4	.309
Rixey, Cin	42	3	13	0	0	.309
Meusel, N. Y	305	38	94	5	5	.308
Kelly, N. Y	253	43	78	8	1	.308
Fournier, Brk	115	23	35	9	0	.304
Heathcote, Chi	249	34	79	7	8	.303
Dean, Phil	43	7	13	1	0	.302
Adams, Chi	362	59	109	0	9	.301
Bancroft, Bos	292	46	88	1	2	.301
Cox, Brk	274	37	82	1	1	.300
J. Scott, N. Y	57	5	17	0	0	.298
Gooch, Pits	111	9	33	1	0	.297
Tyson, N. Y	115	14	34	1	4	.296
Critz, Cin	325	58	96	3	3	.295
Terry, N. Y	103	8	30	1	1	.294
Mann, Bos	72	13	21	1	3	.292
McInnis, Pits	96	12	28	0	1	.291
Wheat, Brk	322	52	93	1	5	.288
Douthit, St. L	254	43	73	2	15	.287
Pipp, Cin	318	43	91	3	4	.286
Scott, Chi	122	22	35	1	3	.286
Felix, Brk	250	38	71	2	4	.284
E. Taylor, Bos	186	23	47	0	4	.283
Bohn, St. L	57	5	16	0	2	.281
Leach, Phil	279	41	78	6	4	.280
Jackson, N. Y	161	26	45	1	1	.280
Welsh, Bos	265	43	74	2	3	.279
Witt, Brk	68	11	19	0	0	.279
Mueller, N. Y	288	50	80	4	10	.278
Huber, Phil	266	36	74	1	8	.278
Marriott, Brk	169	23	47	2	6	.278
O'Farrell, St. L	374	36	104	2	5	.277
McMullen, N. Y	29	2	8	0	1	.276
J. Taylor, Bos	255	22	70	0	1	.275
Hartnett, Chi	171	21	47	3	0	.275
Grimm, Chi	296	35	81	6	1	.274
Bottomley, St. L	338	53	92	12	1	.272
Freigau, Chi	329	33	87	3	4	.272
Cooney, Chi	277	36	75	9	5	.271
Sand, Phil	311	56	84	0	2	.270
Picinich, Chi	174	27	47	2	2	.270
Friberg, Phil	275	21	73	1	4	.265
Butler, Brk	281	30	73	1	5	.260
Bentley, Phil	174	14	45	0	0	.259
F. Wilson, Bos	158	19	41	0	0	.256
Hargraves, Brk	129	9	33	2	0	.256
Neis, Bos	102	17	26	0	4	.254
Pewster, Brk	207	36	52	2	4	.251
Gonzales, Chi	136	14	33	0	3	.243



HELD ABOVE. HISERT BELOW.

Backspin

CHICAGO—FIRST GAME.

	Ab	R	BH	TB	BB	SH	SB	P	A	E
Mostil, cf	3	0	0	1	0	0	2	0	0	0
Hunnefield, ss	3	1	1	1	0	1	1	1	1	0
Collins, 2b	4	0	1	1	0	0	0	2	4	1
Falk, lf	4	0	0	0	0	0	0	1	1	0
Sheely, 1b	4	0	0	3	4	0	0	11	0	0
Harris, rf	3	1	1	1	0	1	1	3	1	0
Kamm, 3b	4	0	0	0	0	0	0	2	1	0
Crouse, c	3	0	1	1	0	0	0	2	2	0
Blankenship, p	3	0	0	0	0	0	0	0	5	0
*Morehart	1	0	0	0	0	0	0	0	0	0
Totals	31	2	7	8	1	2	2	24	15	1

*Ran for Sheely in ninth.

	Ab	R	BH	TB	BB	SH	SB	P	A	E
Flagstead, cf	3	0	1	2	0	0	0	2	0	0
Rigney, ss	3	0	1	1	0	1	0	1	2	0
Todt, 1b	4	1	1	1	0	0	0	12	2	0
Jacobson, rf	2	0	1	1	0	2	0	1	0	0
Shaner, lf	4	1	2	3	0	0	0	4	0	0
Regan, 2b	4	0	0	0	0	0	0	1	2	0
Haney, 3b	4	0	1	1	0	1	0	1	2	0
Stokes, c	0	0	0	0	0	0	0	1	0	0
Harris, p	3	0	1	1	0	0	0	0	2	0
Totals	28	3	9	12	2	5	0*	26	13	0

*Hunnefield out bunting third strike.

Chicago	100	000	100—2
Boston	010	010	01*—3

Two base hits—Flagstead, Shaner, Gaston, Sheely. Struck out—Harris, 5; Blankenship, 1. Double plays—Kamm-Collins-Sheely; Harris-Sheely; Todt-Haney. Time—1:40. Umpires—Bowland, Owens, and Evans.

CHICAGO—SECOND GAME.

	Ab	R	BH	TB	BB	SH	SB	P	A	E
Mostil, cf	5	0	0	0	0	0	0	4	0	0
Hunnefield, ss	3	0	1	1	1	0	0	1	4	0
Collins, 2b	5	1	2	5	0	0	0	5	0	0
Falk, lf	4	1	1	3	0	0	0	0	0	0
Sheely, 1b	4	0	2	2	0	0	0	8	0	1
Harris, rf	2	0	0	0	2	0	0	2	0	0
Kamm, 3b	4	0	1	1	0	0	0	3	4	0
Schalk, c	2	0	0	0	1	0	0	2	0	0
Lyons, p	2	0	0	0	0	1	0	0	2	1
*Morehart	1	0	0	0	0	0	0	0	0	0
†Barrett	1	0	1	2	0	0	0	0	0	0
Totals	33	3	9	15	4	2	0	24	10	3

*Batted for Schalk in ninth.
†Batted for Lyons in ninth.

BOSTON.

	Ab	R	BH	TB	BB	SH	SB	P	A	E
Flagstead, cf	4	1	1	1	0	0	0	5	0	0
Rigney, ss	2	0	0	0	1	1	0	1	1	0
Todt, 1b	3	0	2	2	0	1	0	10	1	0
Jacobson, rf	4	0	1	2	0	0	0	1	0	0
Shaner, lf	4	1	2	3	0	0	0	1	0	0
Regan, 2b	3	0	1	1	0	1	0	3	4	0
Haney, 3b	3	0	1	1	0	1	0	0	5	0
Stokes, c	4	1	2	3	0	0	0	5	0	0
Wingfield, p	3	1	0	0	0	1	0	1	1	0
Buffing, p	0	0	0	0	0	0	0	0	0	0
Totals	30	4	10	13	1	5	0	27	12	0

Chicago	000	000	021—3
Boston	010	000	300—4

Two base hits—Collins, Shaner, Jacobson, Stokes, Barrett. Three base hits—Collins, Falk. Struck out—Wingfield, 2; Lyons, 2; Ruffing, 1. Bases on balls—Wingfield, 4; Lyons, 1. Double play—Haney-Regan-Todt. Hits—Wingfield, 9 in 8 innings [none out in 9th]. Time—1:55.

Notes of the Sox

[Chicago Tribune Press Service.]

BOSTON, Mass., July 17.—The White Sox have nothing to do except rest tomorrow and will resume battle with the Red Hosed men on Monday.

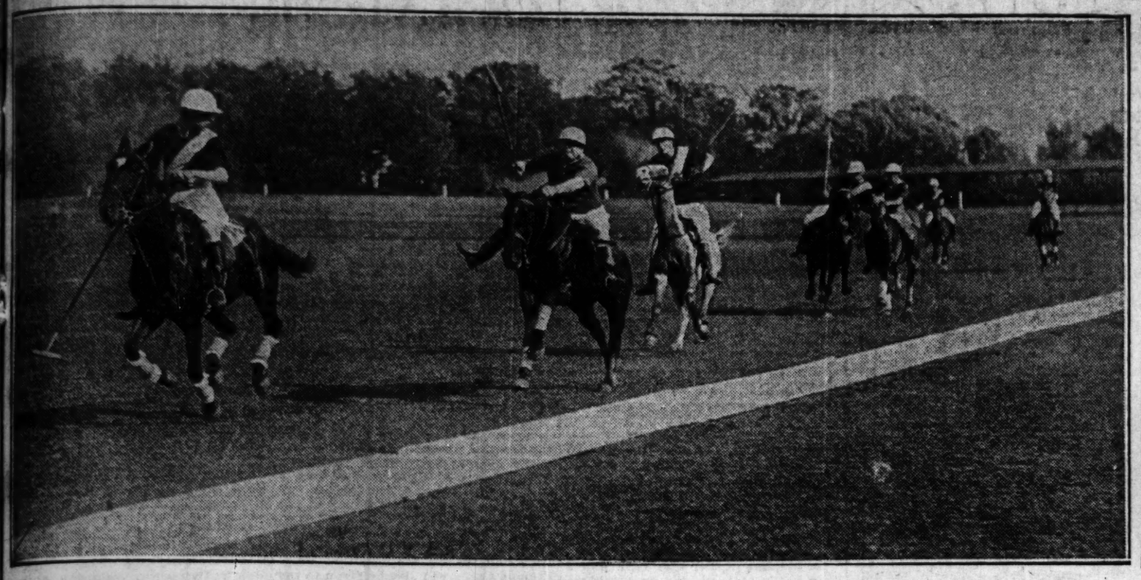
Tommy Thomas is slated for slab duty in the Monday game, and Red Faber should be fit to handle the final combat here Tuesday.

Boston fans are a bit disappointed in the Red Sox this year, but have renewed their intesest somewhat since the team began playing better ball during the last few weeks. There was a crowd today for the bargain show, which numbered almost 15,000.

Local fans were generous with applause for Hunnefield the first time he came to bat. He grew up in the suburbs of this city and began his baseball career on local sand lots.

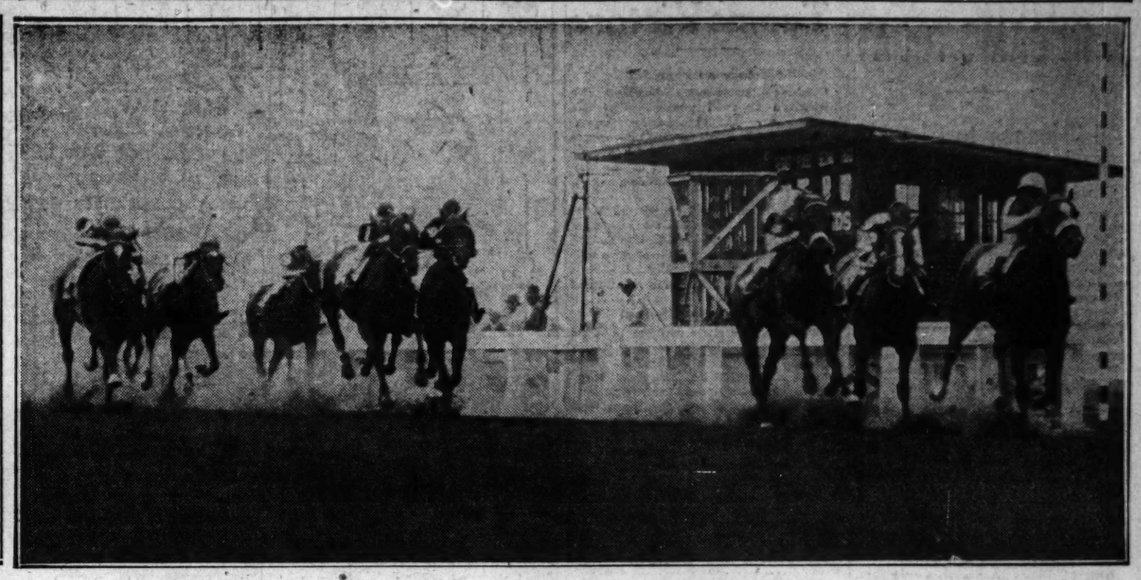
Whispering Bill Barrett is staying at his home in Cambridge while the White Sox are playing here, and his pal, Johnny Mostil, is expecting to have his fill tom

St. Louis Beats North Shore Polo Team—Violet Betty Wins at Homewood—Giants Trounce Cubs, 8-3



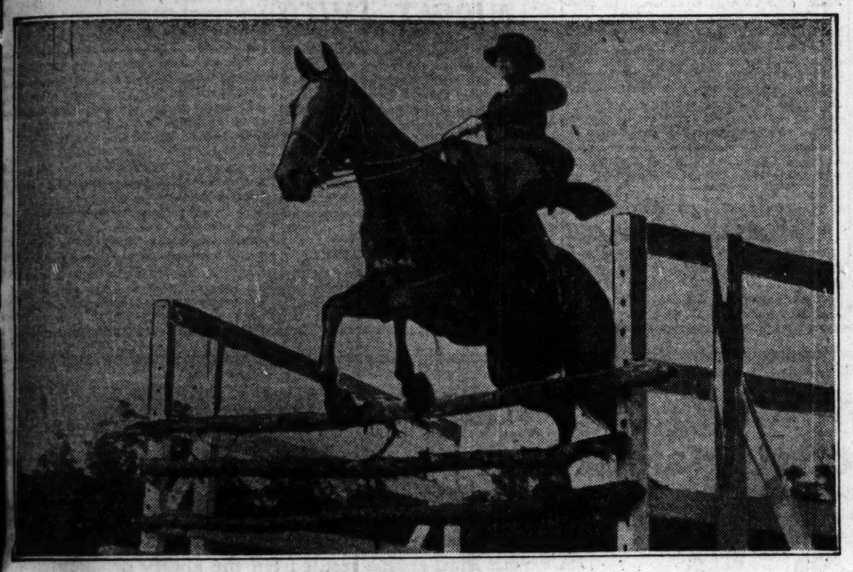
[TRIBUNE Photo.]

ST. LOUIS DEFEATS NORTH SHORE POLO TEAM IN TOURNEY FOR CENTRAL CIRCUIT CHAMPIONSHIP. The Mound City squad rallied in the last period to clinch the victory over the North Shores, 10 to 6, in spectacular play at Onwentsia club, Lake Forest. The next play in the tourney is scheduled tomorrow when the Missourians meet the Onwentsia team and the Crusaders play the North Shores. *(Story on page 4, Sports.)*



[TRIBUNE Photo.]

VIOLET BETTY CAPTURES SECOND RACE BEFORE 20,000 AT WASHINGTON PARK. Jockey Heupel got his mount off first at the barrier and was never headed in the five furlong dash for $1,200 purse. Violet Betty, a field horse, beat out Blue Mask by a length, resisting a desperate challenge in the stretch. Lost Lady took third. *(Story on page 1, Sports.)*



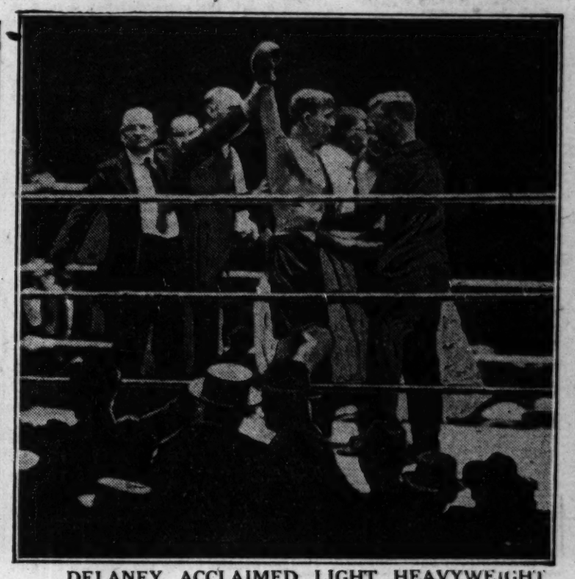
[TRIBUNE Photo.]

LAPIN AGILE SHOWS JUMPERS HOW IT'S DONE. Mrs. Howard Linn on thoroughbred jumper at Fort Sheridan horse show. Events attracted scores of Chicago society leaders who witnessed competition in all classes of riding and jumping.

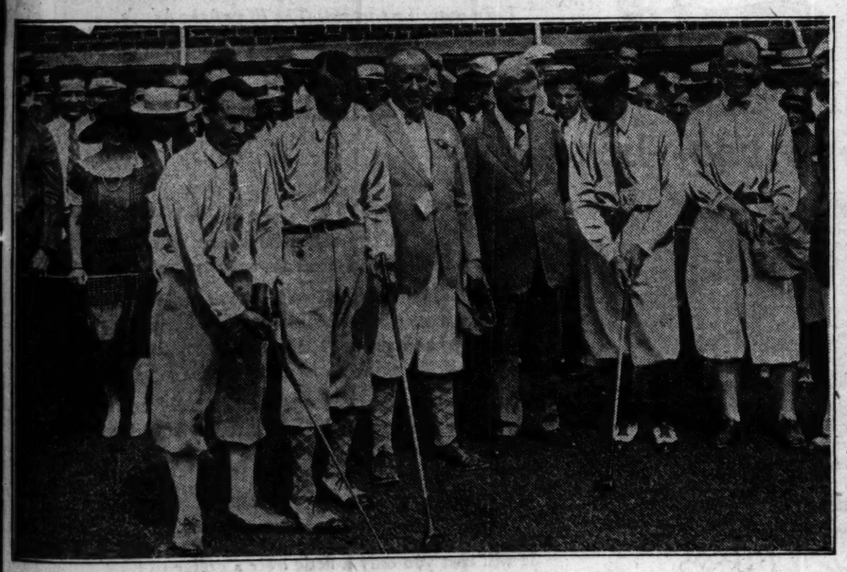


[TRIBUNE Photo.]

GIANTS PUT OUT TAME CUBS—TWO AT A TIME. Heathcote out at first on Muesel's throw to Frisch, who relayed to Kelly in fifth inning of yesterday's game. Cliff rounded second on what seemed to be a hit by Wilson, but Meusel made the catch, and the double play was completed. *(Story on page 1, Sports.)*



DELANEY ACCLAIMED LIGHT HEAVYWEIGHT CHAMP. The Bridgeport fighter won the decision over Paul Berlenbach after 15 rounds at Ebbets field, Brooklyn, N. Y., Friday night before 47,000 fight fans. Delaney plans a month's rest before he will defend his title [Pacific and Atlantic Photo.]



[TRIBUNE Photo.]



[TRIBUNE Photo.]

CHAMPION GOLFER. Miss Virginia Weltman wins Illinois women's public parks title by beating Mrs. Florence Jacobs, 9 and 8.



MISS WELTMAN TAKES EARLY LEAD IN GOLF TOURNEY. Putting on the seventh green gave the champion an early advantage in state tourney and she finished the first round, three up. Mrs. Jacobs, runner up, is at the extreme left.
[TRIBUNE Photo.] *(Story on page 1, Sports.)*



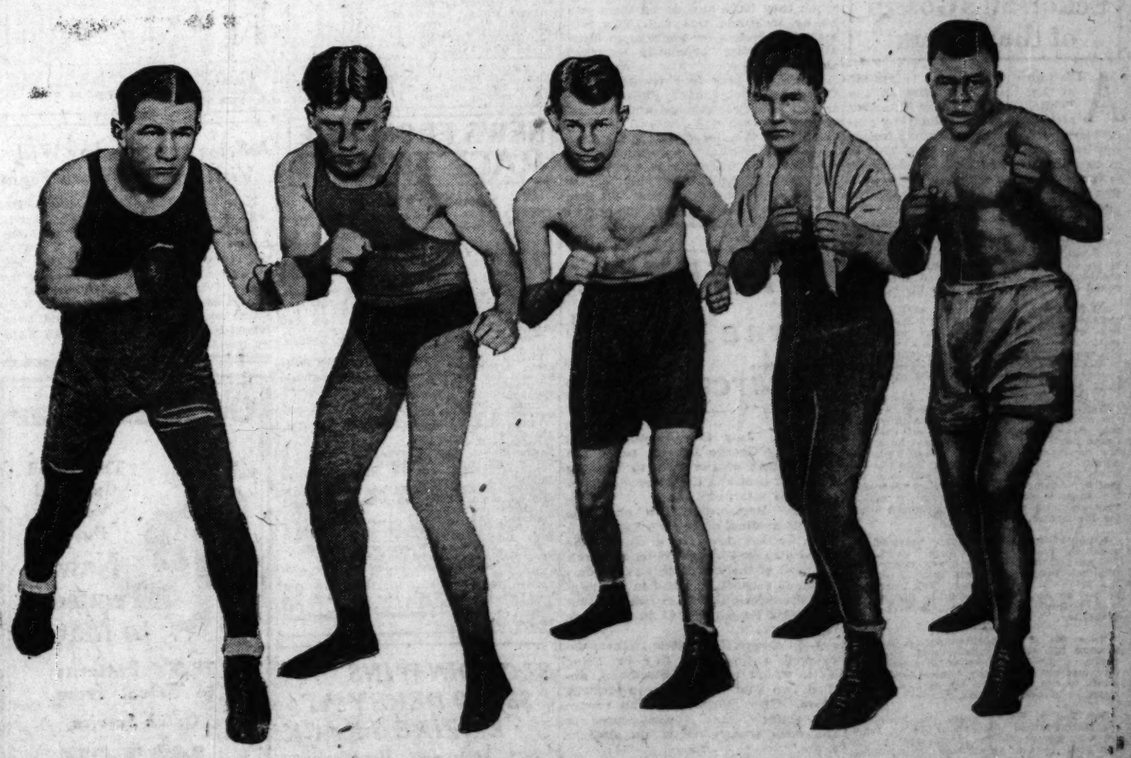
HOLDS FIGHT KEY. Tex Rickard will announce tomorrow whether Dempsey-Tunney bout comes to Chicago. *(Story on page 1, Sports.)*

MAYOR DEVER GREETS GOLF KINGS IN EXHIBITION AT EDGEWATER. A record breaking gallery watched the players shatter par in best ball foursome. (Left to right) Al Espinosa, Al Watrous, Judge Denis Sullivan, promoter of the match; Mayor Dever, Walter Hagen and Chick Evans. *(Story on page 6, Sports.)*



[TRIBUNE Photo.]

ESPINOSA AND EVANS BEAT WATROUS AND HAGEN IN EXHIBITION GOLF MATCH. Hagen putting on tenth green in yesterday's play at Edgewater golf course. All four of the golf aces broke the 72 par for the course. Hagen and Evans shot the 18 holes in 70, Espinosa went around in 69, and Watrous needed a 71. *(Story on page 6, Sports.)*



[TRIBUNE Photo.]

FIGHTERS TRAIN FOR CITY'S SECOND BIG FISTIC MATINEE SATURDAY. Action is promised on card at White Sox park and the principals are all down to final training. Fighters (left to right) Johnny Adams, who meets Billy Petrolle; Billy Bortfield, who battles Spug Myers; Bud Taylor, who meets Tommy Ryan in the feature bout; Spug Myers, and Walcott Langford, who battles Jack McVey. *(Story on page 4, Sports.)*

NIESENS BATTLE DUFFY FLORALS IN GAME TODAY

All-Chicagos to Play the Cermak Nine.

The Niesens and Duffy Florals will clash today at Normal Park on one of the feature games of the semi-pro schedule.

Cermaks will seek revenge for their defeat at the hands of the All-Chicagos in their last battle, when the two clubs meet again at Cermak park in the afterpiece of a doubleheader. Joe Green and his Chicago Giants will be the attraction in the first contest at 1:30.

The P. T. Harmons and the Kellogg Peps will stage the final of their two game series at Cermak-Mills stadium, Forty-seventh and Lake streets.

The Chicago Blues have carded a novel attraction for their park in the Detroit Clown team, an organization of former minor leaguers, who will don their clown makeup for the occassion. The day's schedules follow:

MIDWEST LEAGUE.

Duffy Florals vs. Niesens at Normal park, Sixty-third and Racine avenue.
Cullens Famous Chicagos at Aurora.
Chicago Union Giants at Jefferson park (double header).
Cragin A. A. vs. Jefferson Park at Logan square.
Chathams vs. O'Connor Boosters at St. Michael park.
St. Michaels at South Bend, Ind.
P. J. Carrs at Lyons, Ill.
Logan Squares at Sheboygan.
Northwest Boosters vs. Tom Wallaces at Winnemac park.
Chicago Belvideres vs. Cragin Squares at Central and Grand.
Berwyn All Stars vs. Mellin Ravenswoods at Winnemac park.
Lindsays at Elmhurst.
Marco Boosters vs. Bachall Furnaces at Bellwood park.
Belle Plaines vs. Whiting at Welles park.
Chicago Elks at Kankakee.
Chesterton, Ind., at Hammond, Ind.
Brickl ayers at Sycamore.
McElhinnys at Lombard.
Mason Parks, Evanston, at Highland park.
Highwood at Glenwood.
Evanston vs. Evanston Giants at Mason park, Evanston.
Chicago Red Sox vs. Washington Park, Evanston, at Boltwood park.
Litzinger Cardinals vs. Chicago Union Printers at Lincoln park.
Chicago Fire Insurance vs. Evanston Tigers at Foster field.
Kings Boosters vs. Conklin Boosters at Logan and Elston.
Hamburgs vs. Michigan Cleaners at White City park.

CHICAGO LEAGUE.

P. T. Harmons vs. Kellogg Peps at Cermak-Mills.
P. J. Carrs at Lyons, Ill.
Detroit Clowns at Blues park.
Cuban Stars at American Giants.
Romeos at Blue Island.
Ducy Florals at Normal park.
Cullen's Famous Chicagos at Aurora.
West Chicago at Glen Ellyn.
Innuits at Jones and Rauenucker.
Chicago Giants vs. Cermaks.
All Chicagos vs. Cermaks.

Washington Park Racing Notes

AMONG the notables in yesterday's big crowd was United States Senator Pat Harrison of Mississippi, who viewed the races from a grand stand box, the guest of Herbert G. Shimp, owner of the International stable.

Charley Graffagni of New Orleans claimed Escolane out of the sixth race.

W. M. Wright, the Harry Payne Whitney of the trotting horse game, was a Washington Park visitor yesterday and rumors have it that he is about to engage extensively in thoroughbred racing.

The stables of Pete Coyne, Harnes Brothers and R. S. Clarke will arrive from Latonia early this week.

A ton of money was sunk in Chicago yesterday when Don Diego failed to account for the Homewood stakes. But it isn't the first time the Keene Brothers have failed to deliver for Chicago backers.

The Illinois Central race trains as usual on a big day were running off schedule. The last race special arrived at the track after the second race was run. Race fans were packed into the trains like so many sardines in a box.

Eckersall's Gossip of the Boxers

ALL fighters scheduled to appear at Jim Mullen's show at the White Sox park next Saturday afternoon must submit to preliminary physical examinations tomorrow morning at 10:30 o'clock. This is a commission rule, and Dr. John P. O'Connell has been appointed to subject the fighters to the required examinations.

Johnny Coulon, former world's bantamweight champion, who will conduct a show at White City on July 26, has signed Pal Moore to meet Tiger Jack Burns in the main event. Two six-round bouts and three four-round encounters will complete the card.

All fighters who will appear at Kid Howard's show in his gymnasium, 62 West Madison street, Tuesday night are in active training at the Arcade. Bill Hall and Haaken Hansen, local welterweights, meet in the main event to be supported by thirty rounds of boxing between boxers of known local ability.

Tom Jones, manager of Johnny Adams, the coast lightweight, who meets Billy Petrolle of Fargo, N. D., in one of the ten-round bouts at the Sox park next Saturday, has received an offer from New York for Adams to meet Phil McGraw Aug. 5. If terms are satisfactory, Jones will take the match. Adams also is wanted on the coast, but Jones is anxious to stay in the middle west and east if he can find enough work for his fighter.

Napoleon Dorval, the coast heavyweight, under the management of Jack Kearns, and Jim Savage, the west side heavy, under Jack O'Keefe's management, will meet at one of Jim Mullen's future shows. The bout may be put on as a semi-windup to the Mickey Walker-Shuffle Callahan bout, to be held in September.

Mique Malloy, local promoter, expects to arrange his affairs satisfactorily with the boxing commission Tuesday, the next regular meeting day of the commission. Mique wants to run a show at his park, 74th and Aberdeen streets, on Aug. 2.

Bud Taylor, Wolcott Langford, Spug Myers, Billy Bortfeld, and Johnny Adams, fighters who appear on Saturday's show at the Sox park, engaged in strenuous workouts at Mullen's. Jack McVey, of New York, who meets Langford, will be here today and Tommy Ryan, of McKeesport, Pa., Taylor's opponent, is due to arrive tomorrow morning.

ILLINOIS GIANTS DEFEATED.

Holland, Mich., July 17.—[Special.]—The Holland Independents defeated the Illinois Colored Giants her this afternoon, 7 to 4. will report for spring training.

Oakbrook and St. Louis Polo Teams Victors

(Picture on page 3.)

Oakbrook polo team defeated the Crusaders 19 to 7 yesterday in the first game of the elimination tournament for the Central Circuit championship at the Onwentsia club, Lake Forest. In the second contest of the day St. Louis beat the North Shore quartet, 10 to 6.

The next game will be played Monday, when the Onwentsia team lead by Capt. John Borden will tackle St. Louis in the semi-finals. Crusaders will hook up with North Shore in a consolation contest after the semi-final game.

Oakbrook Easy Winners.

Oakbrook had little trouble beating Crusaders, although they gave them three goals handicap. Crusaders have not played together much as Capt. Reynolds only recently returned from Europe and consequently the team was comparatively easy prey for the Oakbrook team. The winners scored eleven goals in the first half while the Crusaders were unable to count. In the last half, however, Reynolds' team got going better and scored four goals to Oakbrooks eight. Lineup:

OAKBROOK [19].		CRUSADERS [7].
Wetmore	No. 1	Simpson
Crites	No. 2	Strotz
Crawford	No. 3	Bering
Butler	No. 4	Reynolds

Goals—Crites, 8; Wetmore, 7; Crawford, 4; Reynolds; Strotz, 2. Goals from handicap—Crusaders, 3. Umpire—Borden. Referee—Balding.

St. Louis Has Hard Fight.

The contest between St. Louis and North Shore was much more fiercely fought, the score standing 3 to 2 in favor of St. Louis at the end of the third period. Then North Shore fell to pieces and the lads from Missouri slammed in four straight goals. That was the finish for North Shore. Lineup:

ST. LOUIS	Position.	NORTH SHORE [6].
Gardner	No. 1	Grady, Schuh, Mellen
Wallace	No. 2	Barger
Wight	No. 3	Lorber
Niedringhaus	No. 4	Schultz

Goals—Wallace, 3; Gardner, 3; Wight, 3; Niedringhaus, 1; Lorber, 3; Grady, Schuh, Barges. Umpire—Borden. Referee—Balding.

The tournament is open to the public.

Turf Revival Creates Race Center Here

BY FRENCH LANE.

Thoroughbred racing has come back to the Chicago district on a big scale. And chiefs of the turf are beginning to wonder what effect it will have on future meetings at long established racing centers in America.

Will Kentucky, Maryland, New York or Canada suffer the most as a result of the revival in a city which once held the topmost place in American racing affairs?

This question is frequently heard these days with turf leaders from both the east and the west in Chicago watching developments.

Race Conditions Unsettled.

From late May to early October is the way this year's Chicago season shapes up, but conditions were so uncertain until it actually got under way none of the other tracks suffered the loss of racing timber or followers of the sport.

But if a similar season is carried out next year, Chicago may not only cut in on New York, Kentucky, Maryland and Canada, but actually become the leading racing center in the country.

It may hurt Maryland and Kentucky by keeping stake and handicap stars engaged which ordinarily would be filling engagements at these tracks during the late spring and early fall racing.

New York Tracks to Suffer.

It will cut into New York's patronage because the system of wagering adopted in Chicago will make it possible for Chicago tracks to offer more and richer stakes than the oral system around the Metropolitan circuit will justify.

It will make big inroads into the Canadian turf because numerous big tracks there are already suffering from heavy taxes imposed by the government. Several have been taxed so much they have announced there will be no meetings this fall. This will make it possible for Chicago to draw all the horses ordinarily engaged there.

There are now four tracks in the Chicago district, Lincoln Fields, Washington Park, Hawthorne and Aurora. Another season will find all of them running, it is believed. And if the higher courts find that the certificate mutuel form of wagering is within the law, or the legislature next winter writes a pari-mutuel racing bill into the statutes, there may be one or two other new tracks come into the Chicago circuit.

Sir Roch Wins Free for All Circuit Pace

Toledo, July 17.—(AP)—Sir Roch, driven by George Loomis, paced the fastest heat of the year in winning the third heat and the free-for-all pace here this afternoon.

Anna Bradford's Girl and the Loomis gelding, after each had won a heat, settled down to a spectacular speed duel in the final mile. Sir Roch led most of the way, turning the quarter in 30 seconds, the half in one minute, the three-quarters in 1:30, winning by half a length in 2:01 in a furious driving finish.

J. L. Dodge, Lexington trainer, uncovered a promising filly by Peter Volo, which won the Steadman, annual two year old fixture in straight heats. Grey Worthy, veteran trotter and slightly lame, showed speed in the open trot, winning in straight heats.

The exodus of horses and horsemen for Kalamazoo and the east started before nightfall.

MEETS PAL MOORE.

Muscatine, Ia., July 17.—[Special.]—Frankie Jummati of Chicago has signed to meet Pal Moore of Memphis, Tenn., in a 15 round bout in Muscatine, July 26.

AMONG THE FOLKS IN HISTORY



WASHINGTON PARK CHART

FIRST RACE—Purse $1,200. Three year olds and up. Claiming. Six furlongs. Net value to winner, $950; second, $150; third, $100.

Horse and jockey	Wt	St	¼	Str	Fin	Owner	Odds
*SHARK [D.Jones]	111	4	11	12¹	1¹	C. H. Knebelkamp	1.35 to 1
GAD [G.Johnson]	104	5	2h	2½	2²	Mrs. W. J. Potter	1.15 to 1
OCEAN CURRENT [T.Simon]	111	1	4²	3²	3³	C. Wright	10.40 to 1
COUN. CONNOLLY [D.Frogge]	106	3	3½	4²	4²	A. Pelletari	24.60 to 1
BARGAIN DAY [R.Peterson]	101	2	6²	5½	5¼	C. E. Durnell	11.80 to 1
GETTYSBURG [R.Jones]	107	7	5²	6²	6¹²	Nugent Bros.	22.80 to 1
HIGH LIFE [L.Whitacre]	103	6	7	7	7	A. L. Kirby	44.20 to 1

*Disqualified for foul.

Time, :23 4-5, :48 1-5, 1:13 1-5. Two dollar mutuels paid: Gad, $4.30 straight, $3.10 place, $2.90 show; Ocean Current, $11.40 place, $5.20 show; Counsellor Connolly, $3.70 show. Start good. Won driving, place same. At post 3 minutes.

SECOND RACE—Purse $1,200. Maidens. Two year olds. Fillies. Five furlongs. Net value to winner, $950; second, $150; third, $100.

Horse and jockey	Wt	St	¼	Str	Fin	Owner	Odds
VIOLET BETTY [J.Heupel]	115	1	1¹	1²	1¹	J. Spencer	*2.95 to 1
BLUE MASK [R.Blind]	115	3	3nk	3¹	2nk	Idle Hour Farm	.95 to 1
LOST LADY [L.Schaefer]	115	4	2½	2½	3¹	C. Dunfield	*
PATRICIA MARIAN [Finnerty]	115	2	5¹	4²	4¹	Ben Hur Stable	6.70 to 1
WAR GRAIL [H.Elston]	115	8	6h	5½	5²	Mira Monte Farm	41.80 to 1
WILD MISS [P.Gross]	115	7	7	6²	6²	Keeneland Stable	8.85 to 1
MISTER [J.Johnson]	115	11	10¹	8¹	7¹	H. O. Reno	41.40 to 1
PRINC. ELMA [H.Lunsford]	115	7	11	7¹²	8²	J. Coughlin	*
BETTY BALL [C.Balla]	115	10	9¹	10¹	9¹	J. Frank	13.20 to 1
LADY ELEANOR [J.Smith]	115	6	8¹	9¹	10¹	Morris & Dire	62.85 to 1
WELL WATER [D.Frogratte]	115	5	7²	11	11	Carrick & Dodson	86.90 to 1

*Field.

Time, :23 1-5, :48 2-5, 1:02 1-5. Two dollar mutuels paid: Violet Betty [field], $7.90 straight, $4 place, $3.60 show; Blue Mask, $2.90 place, $3 show; Lost Lady [field], $3.60 show. Start good. Won handily, place driving.

THIRD RACE—Purse $1,200. Handicap. Claiming. Three year olds and up. Five and one-half furlongs. Net value to winner, $950; second, $150; third, $100.

Horse and jockey	Wt	St	¼	Str	Fin	Owner	Odds
CLONASLEE [G.Johnson]	94	1	1h	1½	1²	Idle Hour Farm	1.10 to 1
BANTER [F.Finnerty]	106	2	3¹	2¹	2¹	W. S. Heaton	1.50 to 1
IN BOUNDS [R.Jones]	95	4	4¹²	4¹	3½	Keeneland Stable	29.60 to 1
PHANTOM FIRE [L.Whitacre]	105	3	2¹	3¹	4¹²	M. Tansor	29.60 to 1
GEORGIA ROSE [D.Jones]	111	5	5	5	5	C. H. Knebelkamp	7.20 to 1

Time, :23 3-5, :47 2-5, 1:00, 1:06 1-5 [as w track record]. Two dollar mutuels paid: Clonaslee, $4.20 straight, $2.20 place, $2.20 show; Banter, $2.30 place, $2.50 show; In Bounds, $2.70 show. Start good. Won easily, place driving. Went to post at 3:19.

FOURTH RACE—Purse $2,500. Handicap. Three year olds and up. One mile. Net value to winner, $1,900; second, $400; third, $200.

Horse and jockey	Wt	St	¼	Str	Fin	Owner	Odds
CAPT. HAL [E.Pool]	132	6	1¹²	1½	1²	A. A. Kaiser	.35 to 1
ROTHERMEL [J.Burke]	101	1	4¹	2¹	2¹	J. Camden	4.75 to 1
BENEFICENT [G.Johnson]	105	3	3²	3¹	3¹	Idle Hour Farm	11.85 to 1
SMILING GUS [A.Pickens]	104	4	5	4¹²	4¹²	C. E. Durnell	15.20 to 1
SEN. NORRIS [L.Schaefer]	109	2	2¹	5	5	G. Bedwell	15.40 to 1

Time, :23 2-5, 1:47 2-5, 1:13 2-5, 1:37 4-5 [new track record]. Two dollar mutuels paid: Capt. Hal, $2.70 straight, $2.90 place, $2.20 show; Rothermel, $3.10 place, $2.40 show; Beneficent, $2.30 show. Start good. Won driving, place same. Went to post at 3:48. At post 1 minute.

FIFTH RACE—Purse, $5,000 added. Homewood stakes. Two year olds. Five and one-half furlongs. Net value to winner, $3,610; second, $800; third, $400; fourth, $150.

Horse and jockey	Wt	St	¼	Str	Fin	Owner	Odds
*CHAIRMAN [G.Johnson]	119	4	1¹	1¹	1¹	H. G. Bedwell	2.15 to 1
*LA MORTE [L.Schaefer]	119	3	2½	2½	2¹	H. G. Bedwell	2.15
DR. MAXON [E.Blind]	119	2	3¹	3nk	3¹	F. M. Grabner	5.20 to 1
DON DIEGO [E.Pool]	119	1	5¹	4¹²	4¹²	Keeneland Stable	.55 to 1
COL. SPRAGUE [H.Lunsford]	119	5	5	5	5	J. J. Coughlin	30.60 to 1

*Bedwell entry.

Time, :22, :47 4-5, 1:00 2-5, 1:06 4-5. Two dollar mutuels paid: Chairman [Bedwell entry], $6.30 straight, $4.90 place, no show; La Morte [Bedwell entry], $4.90 place, no show; Dr. Maxon, no show. Start good. Won driving, place same. Went to post at 4:22. At post 1 minute. Winner, H. G. Bedwell's b. c., 2, by Wrack-Conduit.

SIXTH RACE—Purse $1,200. Three year olds and up. Claiming. Six furlongs. Net value to winner, $950; second, $150; third, $100.

Horse and jockey	Wt	St	¼	Str	Fin	Owner	Odds
REDSKIN [R.Jones]	104	4	1½	1½	1¹²	T. Gaughan	2.00 to 1
WAR WINNER [R.Peterson]	104	2	2¹	2¹	2³	W. C. Weant	11.45 to 1
GLEM CRUISER [J.O'Brien]	107	3	3½	3¹	3¹	Goodpaster	8.80 to 1
TAN SON [T.McElroy]	107	3	3¹	3h	4h	Mrs. A. G. Porretto	5.10 to 1
BLUSH [R.Finnerty]	97	7	6²	5½	5²	R. L. Baker	2.90 to 1
ESCOBLANE [E.Short]	109	5	7²	6²	6²	F. B. McGinn	39.25 to 1
JIMMY TRINZ [L.Whitacre]	98	1	4¹	6²	7½	C. Graffagnini	9.00 to 1
KERRY GIRL [W.Crowell]	102	6	8²	8²	8¹²	J. G. McDonnell	46.45 to 1
DEL. RODALE [C.Balla]	113	10	9²	9²	9²	R. L. Gordon	*21.60 to 1
TAZEWELL [E.Gianelloni]	106	9	10	10	10	Derby Stable	

*Field.

Time, :24 2-5, :48 3-5, 1:15. Two dollar mutuels paid: Redskin, $6 straight, $4.60 place, $5.70 show; War Winner, $6.60 place, $6.60 show; Clem Theisen, $4.60 show. Start good. Won driving, place same. Went to post at 4:53. At post 11 minutes. Winner, T. Gaughan's b. g., 5, by George Smith-Sadquada. Trained by W. P. Gaines.

SEVENTH RACE—Purse $1,200. Three year olds and up. Claiming. One and one-eighth miles. Net value to winner, $950; second, $150; third, $100.

Horse and jockey	Wt	St	¼	Str	Fin	Owner	Odds
TAYLOR RAY [R.Finnerty]	111	4	2¹	2¹	1²	J. S. Taylor	1.80 to 1
FOOLSCAP [D.Frogratte]	116	5	5¹	5¹	2¹	L. M. Holmes	3.65 to 1
MAGIC LIGHT [H.Elston]	110	2	4¹	3h	3h	J. B. Clober	49.20 to 1
GREEK FRIAR [J.O'Brien]	116	6	1¹	1h	4h	J. W. Lewis	17.50 to 1
DIOMED [L.Whitacre]	111	3	3½	4¹	5¹	W. C. Weant	8.10 to 1
LEE ADRIN [T.McElroy]	106	8	7¹	6½	6¹	Nugent Bros.	3.75 to 1
DOUGHORGAN [P.Gross]	116	1	6²	7¹	7²	Belleville Stable	72.60 to 1
IRISH PAT [J.Burke]	114	8	8	8	8	B. B. Wash	6.00 to 1

Time, :24 4-5, :49 4-5, 1:15, 1:40 4-5, 1:55 2-5. Two dollar mutuels paid: Taylor Ray, $5.60 straight, $3.20 place, $3.10 show; Foolscap, $3.70 place, $4 show; Magic Light, $10 show. Start good. Won driving, place same. Went to post at 6:32. At post 1 minute. Winner, J. S. Taylor's ch. g., 6, by Faux Col-Emma Star.

NEWS FROM THE RACE TRACKS

EMPIRE CITY RESULTS.

FIRST RACE—Purse $1,000, 2 year olds, claiming, 5 furlongs:

Grimdus, 117 [B. Rummer]	16-5	2-5	2-5
Martin's Caddy, 109 [E.Beach]		4-1	1-1
Rigolo, 114 [Fator]			1-3

Time, 1:05. Arcow, Orclamond, Jr., Cuba, Lady Cona, Marble Arch, John S., Combat, and Bandoline ran.

SECOND RACE—Purse $1,500, 2 year olds and up, claiming, 1 mile and 70 yards:

Lady Raglan, 105 [Mortensen]	8-5	7-10	1-3
Osaro, 115 [Weiner]		4-5	2-5
Frigate, 115 [McAuliffe]			7-10

Time, 1:46. Minstrel Boy, Romany, Blether, Jeal, and Music Girl ran.

THIRD RACE—Purse $10.000. 2 year olds, about 6 furlongs:

General Lee, 112 [Stevens]	5-1	2-5	7-10
†Witchmount, 122 [McAtee]		2-5	7-10
Northland, 112 [Richards]			Ev.

Time, 1:09 4-5. †Affection, Charade, and Recreation ran. †H. P. Whitney entry.

FOURTH RACE—Purse $5,000. 3 year olds, 1¼ miles:

Blondin, 126 [McAtee]	5-1	7-5	2-5
Laura Dianti, 111 [Stevens]		7-10	1-2
Light Carbine, 121 [Johnson]			4-5

Time, 2:06 1-5. Display, High Star, and Dubric ran.

FIFTH RACE—Purse $1,000, 2 year olds and up, claiming, maiden jockeys, 1 mile and 70 yards:

Harriett, 111 [Powell]	3-1	Ev.	1-2
The Roll Call, 96 [Royel]		1-5	1-10
Blue Ridge, 116 [Zoeller]			4-5

Time, :48 2-5. Waldemar, Miss. Gloriane, Hair Dresser, and Donetia ran.

SIXTH RACE—Purse $1,000, 3 year olds and up, 6 furlongs:

Lachen, 116 [Fator]	13-10	1-5	Out
Claptrap, 120 [Turner]		1-5	Out
Apostle, 118 [Callahan]			Out

Time, 1:09 2-5. Forecaster and Chocolate Soldier ran.

Sir Roch Wins Free for All Circuit Pace

Toledo, July 17.—(AP)—Sir Roch, driven by George Loomis, paced the fastest heat of the year in winning the third heat and the free-for-all pace here this afternoon.

Anna Bradford's Girl and the Loomis gelding, after each had won a heat, settled down to a spectacular speed duel in the final mile. Sir Roch led most of the way, turning the quarter in 30 seconds, the half in one minute, the three-quarters in 1:30, winning by half a length in 2:01 in a furious driving finish.

J. L. Dodge, Lexington trainer, uncovered a promising filly by Peter Volo, which won the Steadman, annual two year old fixture in straight heats. Grey Worthy, veteran trotter and slightly lame, showed speed in the open trot, winning in straight heats.

The exodus of horses and horsemen for Kalamazoo and the east started before nightfall.

MEETS PAL MOORE.

Muscatine, Ia., July 17.—[Special.]—Frankie Jummati of Chicago has signed to meet Pal Moore of Memphis, Tenn., in a 15 round bout in Muscatine, July 26.

BLONDIN WINS $5,000 DERBY AT EMPIRE TRACK

New York, July 17.—(AP)—Harry Payne Whitney's Blondin won the Empire City Derby at a mile and a quarter today, with Laura Dianti second and Light Carbine third. Display, Preakness winner, ran fourth. The time was 2:06 1-5. The Derby carried an added money value of $5,000.

Cuba Leads Canada in Davis Cup Elimination

HAVANA, Cuba, July 17.—(AP)—Cuba gained the advantage over Canada today, two matches to one, in the Davis cup elimination when Rogelio Paris and Raul Chacon defeated W. F. Crocker and Jack Wright in a thrilling three and a half hour battle at the Vedado Tennis club. The score was 8—6, 3—6, 6—8, 8—6, 6—2.

Cuban Flyweight Champ Fights Draw with Gill

New York, July 17.—(AP)—Black Bill, Cuban flyweight champion, fought six rounds to a draw with Micky Gill of San Francisco in the feature bout at the Commonwealth A. C. here tonight.

Jeffries and Sharkey Will Visit Scene of Their Fight

New York, July 17.—[Special.]—Jim Jeffries and Tom Sharkey, who met in a great heavyweight battle at Coney Island three decades ago, will revisit the scene on July 21, when they will attend an amateur boxing show at the Coney Island stadium, which will be staged under the auspices of the Holy Name societies of Brooklyn and Long Island for the benefit of the Holy Family hospital.

Get Full Wear



Out of That Good Coat and Vest by Buying New Trousers to Match

75,000 Patterns to Select from

Quick Service

MATCH PANTS CO.

20 West Jackson Blvd. Room 1102

BUD TAYLOR EYES BOUT WITH RYAN AS STEP TO TITLE

Bantams Mix in Chicago Ring Saturday.

(Pictures on page 3.)

Bud Taylor of Terre Haute, Ind., known for the last two years as the uncrowned king of the bantamweight division, will meet Tommy Ryan of McKeesport, Pa., in the principal bout of the boxing show to be staged by Jim Mullen in Chicago Saturday afternoon. It will be the second legalized boxing show held in the state of Illinois in twenty-five years.

Boxing fans in the middle west have seen Taylor in action on several occasions and they are almost a unit in stating he is about the best in the 118 pound division. He has been ready and willing to meet such champions as Johnny Buff, Joe Lynch and Charlie Phil Rosenberg, but for reasons best known to the title holders he has never achieved his ambitions.

In meeting Ryan, who gave him a hard battle at Louisville on the night before the Kentucky Derby this year, Taylor hopes to show the world he is entitled to the match with Rosenberg.

In practically every appearance Taylor has given the fans their money's worth. The little Hoosier does not know how to pull punches. He does not know how to coast. When the bell rings fighting is his business and his one thought is the man in front of him. He takes chances. He will take a punch to land one and he seldom retreats, no matter how closely he is forced. He likes to mingle in the rallies and can hit with either hand.

One of the supporting bouts on the Taylor-Ryan card will be a ten rounder between Johnny Adams of California and Billy Petrolle of Fargo, N. D.

Chicago Host to Masters of Chess Aug. 21

Chicago will be host to more than a score of both nationally and internationally known chess masters, as well as hundreds of other players, when the Western Chess association opens its twenty-seventh annual convention at the Hotel La Salle, Aug. 21.

Among those who already have accepted invitations to attend the convention and to participate in the national and sectional tournaments, according to Samuel D. Factor, secretary-treasury of the organization, are the following:

Frank J. Marshall, United States champion; Edward Lasker, former western champion; Samuel D. Factor, former western champion; Abraham Kupchick, present western champion; Samuel Resgevsky, "boy wonder"; Geza Maroczy, Hungarian champion; Carlos Torre, Mexican champion; A. J. Frick, Pacific coast champion; Jackson Schowalter, former United States champion; Charles Jaffo, N. W. Banks, and Lewis J. Isaacs.

The convention, which will last through Sept. 2, is expected to draw a large attendance from the middle west as well as from other sections of the country.

In addition to the title of western champion, the winner of the tournament will receive a substantial prize. Various prizes will also be given to the masters who participate in the national tournament.

PHIL ROSENBERG SIGNS TO MEET MIDGET SMITH

Cleveland, O., July 17.—(AP)—Charley [Phil] Rosenberg, bantamweight champion, will appear on an all-star card at Taylor bowl July 23. He is slated to box Midget Smith, Chicago, ten rounds to a decision, but his title will not be in danger as the men will weigh in above the bantamweight limit.

In other ten round bouts Eddie Shea, Chicago, meets Johnny Leonard of Allentown, Pa., and K. O. Phil Kaplan takes on Larry Estridge, former middleweight Negro champion.

PIRATES GET CATCHER.

Pittsburgh, Pa., July 17.—(AP)—The first new player obtained by the Pittsburgh [National league] Baseball club for the 1927 season is Ike Danning, catcher, of Idaho Falls, in the Idaho-Utah league. Danning

32 AUTO PILOTS RACE TODAY AT CROWN POINT

4 Contests on Program; Start at 2:30.

Thirty-two of the best race drivers in the middle west will compete in the auto race meet at Crown Point today under the auspices of the American Legion. Chicago leads in number of entries with seventeen; Indianapolis has six; Detroit three; and Springfield, Joliet, Milwaukee, Frankfort, Ind.; St. Charles, Ill.; and Marengo, Ia., one each.

Four races are on the program which will start at 2:30 o'clock.

A feature of the meet will undoubtedly be the battle between Chicago and Indianapolis drivers. Rivalry has existed between pilots of these cities since the start of the current season with the Hoosiers usually coming out on top.

The Indianapolis faction, although small in numbers, is powerful in quality. Heading the invasion will be Dutch Baumann, sensation of local tracks this season. Dutch will be accompanied by Wilbur Shaw, Jimmy Coppie, Louis Schneider, Bill Cummings, and Ray Wallace.

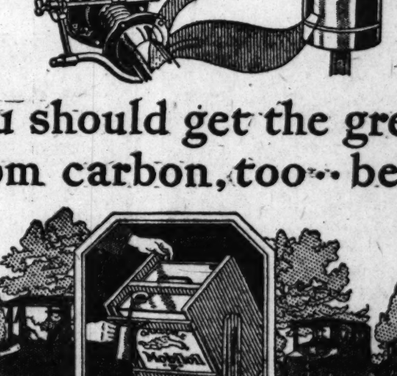
Chicago will rely on Sonny Tilmont, Harry Nichols, and Ralph Erickstrom among others to cop top honors.

HAWTHORNE OPENS AUG. 1

The opening meet of the automobile racing season at the Hawthorne race track will be staged Aug. 1. Three additional meets are planned, the last to be held late in September. All races will be held under the auspices of the International Motor Contest association and the feature events will carry national circuit points awarded by that organization.

In preparation for the invasion of the gasoline jockeys and their steeds the outer fence of the track on both turns has been removed and treatments of the surface of the track with calcium chloride solutions will begin tomorrow and continue until dust has been eliminated.

Expect two things from your Ford lubrication. Smooth starting alone isn't enough.



The smoother starting and stopping which follow the use of today's Mobiloil "E" in your Ford engine result from the ability of this oil to keep the transmission bands soft and pliable. The band surfaces do not become hardened and glazed. Thus jerky action in starting and stopping is ended.

Even more important: The life of the bands is greatly increased. Thus replacement cost is lowered—a very substantial saving.

You should get the greatest obtainable freedom from carbon, too—because—



Only such an oil will give you quiet operation, fullness of power, free valve action, clean spark plugs and general smooth running.

To *combine* this freedom from carbon with freedom from glazed bands in Ford lubrication has taken years of study on the part of the Mobiloil engineers and chemists.

In this combined effect, we sincerely believe that the Mobiloil "E" of today stands alone.

Make this CHART *your guide*

THE correct grades of Gargoyle Mobiloil for engine lubrication of prominent passenger cars are specified below.

The grades of Gargoyle Mobiloil are indicated by the letters shown below. "Arc" means Gargoyle Mobiloil Arctic

If your car is not listed here, see the complete Mobiloil Chart at your dealer's.

NAME OF PASSENGER CARS	1926		1925		1924		1923	
	Summer	Winter	Summer	Winter	Summer	Winter	Summer	Winter
Buick	A	Arc	A	Arc	A	Arc	A	Arc
Cadillac	A	Arc	A	Arc	A	Arc	A	A
Chandler	A	Arc	A	Arc	A	Arc	A	Arc
Chevrolet	Arc	Arc	Arc	Arc	Arc	Arc	Arc	Arc
Chrysler 4	A	Arc	A	Arc	...	...	...	...
Chrysler 6	A	A	A	A	A	A	...	...
Dodge Brothers	A	Arc	A	Arc	A	Arc	A	Arc
Essex	A	Arc	A	Arc	A	Arc	A	Arc
Ford	E	E	E	E	E	E	E	E
Franklin	BB	BB	BB	BB	BB	BB	BB	BB
Hudson	A	Arc	A	Arc	A	Arc	A	Arc
Hupmobile	A	Arc	A	Arc	A	Arc	A	Arc
Jewett	A	Arc	A	Arc	A	Arc	A	Arc
Maxwell	...	...	A	Arc	A	Arc	A	Arc
Nash	A	Arc	A	Arc	Arc	Arc	Arc	Arc
Oakland	A	Arc	A	Arc	A	Arc	A	Arc
Oldsmobile (6 & 6)	A	Arc	A	Arc	A	Arc	A	A
Overland	A	Arc	A	Arc	A	Arc	A	Arc
Packard 6	A	Arc	A	Arc	A	Arc	A	A
Packard 8	A	Arc	A	Arc	A	Arc	A	Arc
Paige	A	Arc	Arc	Arc	Arc	Arc	Arc	Arc
Reo	A	Arc	A	Arc	A	Arc	A	Arc
Star	A	Arc	A	Arc	Arc	Arc	Arc	Arc
Studebaker	A	Arc	A	Arc	A	Arc	A	Arc
Velie	A	Arc	A	Arc	A	Arc	A	Arc
Willys-Knight 4	B	Arc	B	Arc	B	Arc	B	Arc
Willys-Knight 6	A	Arc	A	Arc	...	...	...	...

GARGOYLE Mobiloil *Make the chart your guide*



Mobiloil "E" *for* Fords

VACUUM OIL COMPANY

DELANEY VICTORY MAY SEND PAUL TO HEAVYWEIGHTS

But Ex-Champion Wants Return Bout.

(Picture on page 3.)

New York, July 17.—[Special.]—When he took the world's light heavyweight title from Paul Berlenbach at Ebbetts field Friday night in fifteen rounds, Jack Delaney sent the Astoria assassin into the heavyweight division.



JACK DELANEY.

Dan Hickey, experienced manager of the former champion, whose skill as a handler of athletes was the medium for the transposition from the obscure station of a wrestler to the fistic heights for Berlenbach, declared today that the beaten title holder now will devote his attention to the heavyweight class. And in this division Hickey expressed confidence Berlenbach will be an even greater success than he was as a light heavyweight.

Paul Seeks Return Bout.

There is a conflict between manager and boxer on this important detail, but the decision of the manager undoubtedly will obtain. Berlenbach himself admitting that he was beaten, but smarting under the loss of his title nevertheless, wants another chance at his conqueror, Delaney. He expressed this desire immediately after the fight and again today at his home and among his friends as he discouraged expressions of condolence over the result of the Ebbets field battle.

Delaney to Take Rest.

Delaney went back to Bridgeport, Conn., today with the championship, a purse of $100,000, and a sprained left thumb. He has called off all engagements for a month, postponing his proposed matches with Francois Charles, European light heavyweight champion, at Ebbets field Wednesday night until August.

3 Marks Fall in Parks Junior Track Meet

Table of Points

Columbus	52	Eckhart	9
Douglas	27	Dvorak	4
Union	25½	Franklin	3
Holstein	22½		

Three records fell yesterday in the nineteenth annual junior west parks track and field championships at Eckhart park. By amassing 52 points, Columbus Park captured first place. Douglas Park was second with 27, and Union Park third with 25½.

The records broken were in the high jump, shotput, and the pole vault. S. Casian of Holstein Park won the shotput, heaving the ball 48 feet 5½ inches. In the running high jump C. McEllroy of Union Park cleared the bar at 6 feet even, and easily took first place. E. Kranczynski lifted himself 10 feet 3 inches in capturing the pole vault. McEllroy bettered the old high jump mark by five inches; Casian added a half inch to the former shotput record, while Kranczynski raised the old pole vault figures 9 inches. Summaries:

50 YARD DASH—Won by C. Klecka, Columbus; J. Treharne, Columbus, second; C. Gardiner, Douglas, third; F. Janecek, Columbus, fourth. Time, :05 4-5.

100 YARD DASH—Won by C. Klecka, Columbus; J. Treharne, Columbus, second; S. Weinstein, Franklin, third; W. Harvat, Dvorak, fourth. Time, :10 4-5.

110 YARD LOW HURDLES—Won by T. Kiem, Columbus; S. Kanter, Douglas, second; G. Machacek, Columbus, third. Time, :14 1-5.

660 YARD RUN—Won by R. Poncha, Eckhart; D. Swift, Columbus, second; J. Hall, Columbus, third; J. Pfeiffer, Eckhart, fourth. Time, 1:36 2-5.

RUNNING HIGH JUMP—Won by C. McEllroy Union; W. Hancock, Union, second; J. Hancock, Union, third; J. Jubin, Columbus, and C. Simon, Douglas, tied for fourth. Height, 6 feet.

RUNNING BROAD JUMP—J. Hancock, Union, and J. Kanter, Douglas, tied for first; C. Simon, Douglas, third; B. Harvey, Holsten, and W. Hancock, Union, tied for fourth. Distance, 18 feet 10 inches.

SHOTPUT—Won by S. Casian, Holstein; E. Kranczynski, Holstein, second; W. Hancock, Union, third; J. Janecek, Columbus, fourth. Distance, 48 feet 5½ inches.

POLE VAULT—Won by E. Kranczynski, Holstein; J. Sacks, Douglas, second; B. Harvey, Holstein, third; W. Shopp, Union, fourth. Height, 10 feet 3 inches.

RALF MILE RELAY—Won by Columbus [F. Janecek, J. Treharne, D. Swift, C. Klecka]; Douglas, second; Dvorak, third; Eckhart, fourth. Time, 1:48 1-5.

Church Baseball

HAMILTON PARK DIVISION.

Grace Evg. Luth. 13; Woodlawn Park Presbyterian, 3.

First Nazarene, 3; Englewood Christian, 2.

Woodlawn Baptist, 14; St. Mathews Lutheran, 4.

NORTH DIVISION.

St. Paul Lutheran, 12; Edgewater Presbyterian, 5.

Trinity Lutheran-Waveland Congregational, postponed.

Elim Swedish, 17; Ebenezer Lutheran, 6.

Fullerton Presbyterian, 9; Bethany Swedish M. E., 0; forfeit.

NORTHWEST DIVISION.

Grand Avenue Congregational, 11; Irving Park M. E., 4.

St. Peter's Evangelical Lutheran, 4; Grace Evangelical, 1.

Mot. Chr. of Christ, 10; St Stephen's Evangelical, 6.

WEST DIVISION.

Oak Park Evan., 9; Maywood Cong., 0; forfeit.

Maywood M. E., 9; Washington Boulevard M. E., 0; forfeit.

West Side Reformed, 8; Oak Park M. E., 5.

WASHINGTON PARK DIVISION.

Trinity Cong., 10; Mission Tabernacle, 5.

McKinley Park M. E., 12; Vincent M. E., 1.

Brighton Mission, 6; Thoburn M. E., 1.

SOUTH CENTRAL DIVISION.

St. James M. E., 14; Armour Mission, 2.

Drexel Park Presbyt., 13; Woodlawn Immanuel Luth., 0.

Lorimer Mem. Bapt., 9; Chicago Lawn Presbyt., 0; forfeit.

Augsburg Luth., 15; Second Ref. of Englewood, 12.

NORTH SIDE JUNIORS.

Millard Avenue Baptist, 10; Berry Memorial, 1.

Norwood Park Presbyt., 10; Bethlehem Evan., 2.

SOUTH SIDE JUNIORS.

Englewood Baptist, 11; Englewood Christian, 2.

Thomas Memorial, 9; St. James M. E., 0; forfeit.

Garfield Boulevard M. E., 16; Thoburn M. E., 10.

Calypso Wins Yacht Race for R Class Boats

Order of Finish

Yacht.	Class R.	Time.
Calypso		2:11:10
Sari		2:12:04
Fantome		2:13:25
Nancy		2:14:41
Ariel		2:14:57
Colleen		2:22:20
Yank		2:23:44
*Mitzi		
	Pups.	
Naiad		1:32:15
Alert		1:35:03
Arab		1:37:06
*Minnow.		

*Failed to finish.

Aided by strong northeasterly winds, Calypso, owned by Commodore Hollis Potter, yesterday won the Chicago Yacht club's race for R boats over the twelve nautical mile course off Belmont harbor.

Edward Kirkeby's Sari finished second only fifty-four seconds behind the victor, while Fantome, owned by Bill Faurot and piloted by Keith Previer, raced into third position in 2:13:25. Sam Dauchy's Nancy copped fourth place, Ariel finished fifth, Colleen sixth, and Yank seventh. For some unknown reason Mitzi dropped out of the race on the second leg.

Nancy Takes Lead.

The boats remained on even terms throughout most of the sail, the winds favoring each alike. Calypso was first over the line, but was closely followed by Fantome, Yank and Colleen. When the yachts reached the three mile buoy and were making the turn which would send them on the second leg of their voyage Nancy shot into the lead and for a short time held a slight advantage.

Calypso, however, was coming up to the north and seemed to pick up speed as it took a swing to the south on the seventh mile. While Ariel was coming up from fourth to second place Nancy fell back and relinquished the leadership to Yank, which almost immediately gave way to Calypso. The latter spurted to the front and held the lead to the finish.

Naiad Wins Pup Class.

After that it was more of a race for place positions, even though the racers were still grouped, for the winner was heading to the finish line and was receiving the full value of the winds.

Naiad continued to display its championship makeup by marking up another triumph in the pup event, raced over a six nautical mile course, by beating out such racers as Alert, owned by Fred Porter, Arab and Minnow. Naiad sailed over the course in the good time of 1:32:15.

Japan Wants Weissmuller for Swimming Exhibition

[Chicago Tribune Press Service.]

HONOLULU, July 17.—Nippu Jiji, a local Japanese newspaper, says the Tokio Hochi, and the Japanese Swimming association are negotiating with the Illinois Athletic club of Chicago to bring Johnny Weismuller to Japan at the same time the ten Hawaiian swimmers visit there in September.

The Inquiring Reporter

Every Day He Asks Five Persons, Picked at Random, a Question.

The Tribune will pay $5 for each question accepted for the Inquiring Reporter to ask. Send name and address with your question to "The Inquiring Reporter," Chicago Tribune. For today's question The Tribune Joe Fudd was awarded $5.

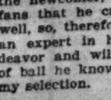
The Question.

Which are you more interested in, the veteran ball player or the rookie?

Where Asked.

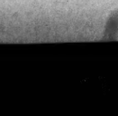
Cubs' ball park.

The Answers.



Mrs. E. H. Slepicka, 3705 North Ridgeway avenue, cashier.—I am more interested in the rookie player because he still has a name to make for himself in baseball and therefore trys all the harder to make a deep impression on the fans and his manager who has given him the chance to make good.

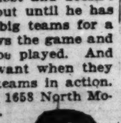
Ernie Peters, lightweight boxer. —The rookie player, of course. He always puts forth his greatest effort when he first joins a team as he has to show the fans he can play baseball. He only has a short time in which to make an impression so he goes at the game like a kid does on a prairie diamond.



Edward Ross, 919 Glengyle avenue, salesman.—The veteran player, for he is experienced and knows how to play the game. Although the rookie usually plays a good brand of baseball during the early stage of his coming to the big circuit, he is a little lost and doesn't know what it's all about until he has been with one of the big teams for a while. The "vet" knows the game and plays it as it should be played. And that's what the fans want when they travel out to see the teams in action.



Miss A. P. Collignon, 1658 North Mozart street, home girl. —The rookie. He shows more fighting spirit and plays the game for all he is worth. When he's a "rook" it's more of a matter of becoming known than collecting the pay check, so he goes at the game in the real spirit and endeavors to give the spectators the best he has in him. A veteran sometimes gets tired and slows down for a while, thus failing to put all the playing ability he possesses into the game.



Charley Marrow, 2457 Leland avenue, automotive engineer. —The youngsters is always more ambitious than the veteran player. The "vet" has made a name for himself and the fans know him and are familiar with what he is capable of doing. It's not that way with the newcomer, who has to show the fans that he can play ball and play well, so, therefore, he's out to become an expert in his chosen line of endeavor and will play the best brand of ball he knows. Yes, the rookie is my selection.

BEUTNER WINS IN PLAYGROUND TRACK GAMES

Commercial Club First in Junior Events.

Table of Points

JUNIOR.		INTERMEDIATE.	
Commercial club	22	Beutner	37
Wrightwood	9	Adams	2½
Beutner	7	Wrightwood	6½
Byrne Field	6	Horan	2
Bosley	1	Clark	1

Athletes of the Commercial club and the Beutner playground yesterday divided honors in the annual municipal playground track and field meet at the Wrightwood playground. The former team took the junior title with 22 points, while the latter captured the intermediate championship with 37 points. A table of points for both meets also was kept, Beutner being the winner with 44 points as Commercial did not compete in the intermediate division.

Beutner took every first place in the intermediate class. Brefford starred in the high and broad jumps, winning the former event and placing second to A. Morrisetti, a teammate, in the latter. Summaries:

JUNIOR EVENTS.

50 YARD DASH—Won by E. McNary, Beutner; R. Higgins, Byrne field, second; I. Perlow, Commercial club, third; H. Baginski, Commercial club, fourth. Time, :06 3-5.

440 YARD RUN—Won by I. Perlow, Commercial club; A. Vilkvite, Beutner, second; H. Baginski, Commercial club, third; J. Harder, Wrightwood fourth. Time, 1:00 4-5.

HIGH JUMP—Won by H. Baginski, Commercial club; R. Higgins, Byrne field, second; C. O'Leary, Wrightwood, third; H. Harder, Wrightwood, fourth. Height, 4 feet 8 inches.

BROAD JUMP—Won by I. Perlow, Commercial club; J. Harder, Wrightwood, second; G. Valentine, Wrightwood, third; B. Switkin, Commercial club, fourth. Distance, 17 feet.

HALF MILE RELAY—Won by Commercial club; Byrne field, second; Wrightwood, third; Bosley, fourth.

INTERMEDIATE EVENTS.

100 YARD DASH—Won by R. Metcalfe, Beutner; R. Fritchie, Adams, second; H. Alliere, Horan, third; J. Krasovitch, Wrightwood, fourth. Time, :10 2-5.

220 YARD DASH—Won by R. Hall, Beutner; C. Biewah, Wrightwood, second; T. Booth, Adams, third; S. Preston, Adams, fourth. Time, :26 3-5.

880 YARD RUN—Won by H. Bright, Beutner; C. Metcalfe, Beutner, second; D. Fedyna, Wrightwood, third; A. McGuff, Clark, fourth.

HIGH JUMP—Won by N. Brefford, Beutner; J. Tally, Beutner, second; W. Hagen, Adams, third; W. Harper, Beutner, fourth. Height, 5 feet 7 inches.

BROAD JUMP—Won by A. Morrisetti, Beutner; N. Brefford, Beutner, second; R. Metcalfe, Beutner, third; S. Preston, Adams, fourth. Distance, 20 feet 1 inch.

MILE RELAY—Won by Beutner; Wrightwood, second; Adams, third; Clark fourth.

Sarazen and Smith Tie for Golf Crown

Garden City, N. J., July 17.—(AP)—Gene Sarazen of Fresh Meadow, defending champion, and Macdonald Smith of Lakeville, western and Long Island open titleholder, finished in a tie for first honors with a total of 286 strokes at the end of 72 holes in the metropolitan open golf championship today at the Salisbury Country club. They will play off the tie in 18 holes at 10 o'clock tomorrow morning.

Sarazen, after leading the field by three strokes at the end of the third round, had a putting slump in the afternoon, going out in 37 and coming home in 38 for a 75. Smith, on the other hand, was out in 37 and back in 35 for a 72, sinking a 9 foot putt on the last green for a 4 to tie Sarazen.

Johnny Farrell of Quaker Ridge finished third with 288 and William Mehlhorn of Chicago fourth with 289. Behind them came Bobby Cruickshank, Progress, 290; William Klein, Wheatley Hills, 290; Joe Turnesa, Fairview, 293; Jim Barnes, Rockwood Hall, 293; Tom Armour, Congressional, 295; Tom Harmon Jr., Hudson River, 297.

Opal Bicycle Derby Draws Entry of 150

More than 150 bicycle riders will start in the Opal A. A. bicycle Derby at 9 o'clock this morning in Douglas Park, 16th street and California avenues, according to the announcement of Robert J. Little and George Herrman, directors of the races.

The feature event is the ten mile handicap race. There will be races in all classes. The team scoring the most points will be awarded the Anton J. Cermak cup, and the Charles V. Barrett trophy goes to the winner of the class A two mile race. The trophy offered by the Cycle Trades of America is the award of the feature race, while two gold watches are time prizes offered the riders in this event. Medals and bicycle accessories are listed as prizes in the other events.

Arthur Gardiner will referee the races, and Julian T. Fitzgerald is the starter. Lieut. Roger F. Shanahan of the west parks police will be marshal of the course.

CHICAGO SOCCER CLUBS TO FORM 4 TEAM CIRCUIT

The big teams of the local soccer game have terminated their season but the junior teams are still playing.

This afternoon at De Paul field, Sheffield and Webster avenues, the Ravenswood United will meet the Swedish-Americans in the final of the Immigrant State bank cup competition.

The Bricklayers, Sparta, Thistles and Canadian club have withdrawn from the major league of Chicago and are going to form a four team circuit of their own. Plans will be completed soon.

CHICAGOANS WIN ALL WISCONSIN TENNIS TITLES

Milwaukee, Wis., July 17.—[Special.]—Chicagoans won in the finals of the Wisconsin state open tennis tournament here today in both the singles and doubles. Emmett Pare, University of Illinois star, defeated his doubles partner, George O'Connell, also of Chicago, in the singles championship, 6—3, 6—1, 6—1, and Pare and O'Connell annexed the doubles championship in a hard fought win over Charles Barnett and John Rolley, Chicago, 4—6 6—4, 6—0, 1—6, 6—1.

Marian Leighton, Chicago, is the women's champion, defeating Mrs. Ruth Riese Saginaw, Mich., 6—1, 6—2. Miss Leighton and Mrs Reise won the ladies' doubles from Miss Kommenda, Chicago, and Virginia Watson, Milwaukee, 6—3, 7—5.

SENATORS TRADE OGDEN, PALMERO FOR KID PITCHER

Memphis, Tenn., July 17.—[Special.]—Alvin Crowder, young right handed pitcher who has won 17 games and lost 3 this season, was tonight traded by Birmingham to the Washington club. The Birmingham club will get Emilio Palmero, the Cuban left hander, and Curly Ogden.

The deal was closed here tonight after a lengthy conference between Clark Griffith of the Senators and W. D. Smith, president, and Johnny Dobbs, manager of the Barons. It was announced no cash was involved.

Argentine Polo Team Wins in England, 9-8

LONDON, July 17.—(AP)—The El Gordo polo team of Argentina today captured the king's coronation cup in the final of the Ranelagh club tournament, defeating the Seventeenth and Twenty-first lancers, 9 to 8.

TILDEN DEFEATS LOTT IN 5 SETS FOR NET TITLE

Cincinnati, O., July 17.—(AP)—William Tilden II. of Philadelphia defeated George Lott of Chicago in the tennis singles of the tri-state tournament today, winning a five set battle, 4—6, 6—3, 7—9, 6—4, 6—3.

Lott held two legs of the silver trophy, and, had he won the match, would have retained it permanently. Lott drew first blood and slipped through for the next two games. Tilden's game improved in the fourth set, and he won by sharp placements. From then on he was master, although Lott put up a stubborn battle.

Grange Leaves Movie Colony for Home Today

Hollywood, Cal., July 17.—(AP)—Harold Grange, football celebrity and erstwhile movie star, will leave Hollywood tomorrow for Wheaton, Ill., his home.

MISS LEIGHTON, PARE WIN BADGER TENNIS CROWNS

Milwaukee, Wis., July 17.—[Special.]—Emmet Pare of Chicago won the Wisconsin open tennis championship here this afternoon by defeating George O'Connell, also of Chicago, in straights, 6—3; 6—2; 6—1. Pare displayed a flashy and consistent game, while O'Connell was unusually erratic, double faulting several times.

Miss Marion Leighton, also of Chicago, won the women's championship for the second consecutive year by defeating Mrs. Ruth Riese of Saginaw, Mich., in straight sets, 6—1; 6—2.

Fellman, Chicagoan, Loses in Memphis Tennis Meet

Memphis, Tenn., July 17.—[Special.]—C. Fellman of Chicago was eliminated in the opening round of the annual Tri-State tennis tournament here today by Early Maxwell, local player. The scores were 6—2 and 7—5.

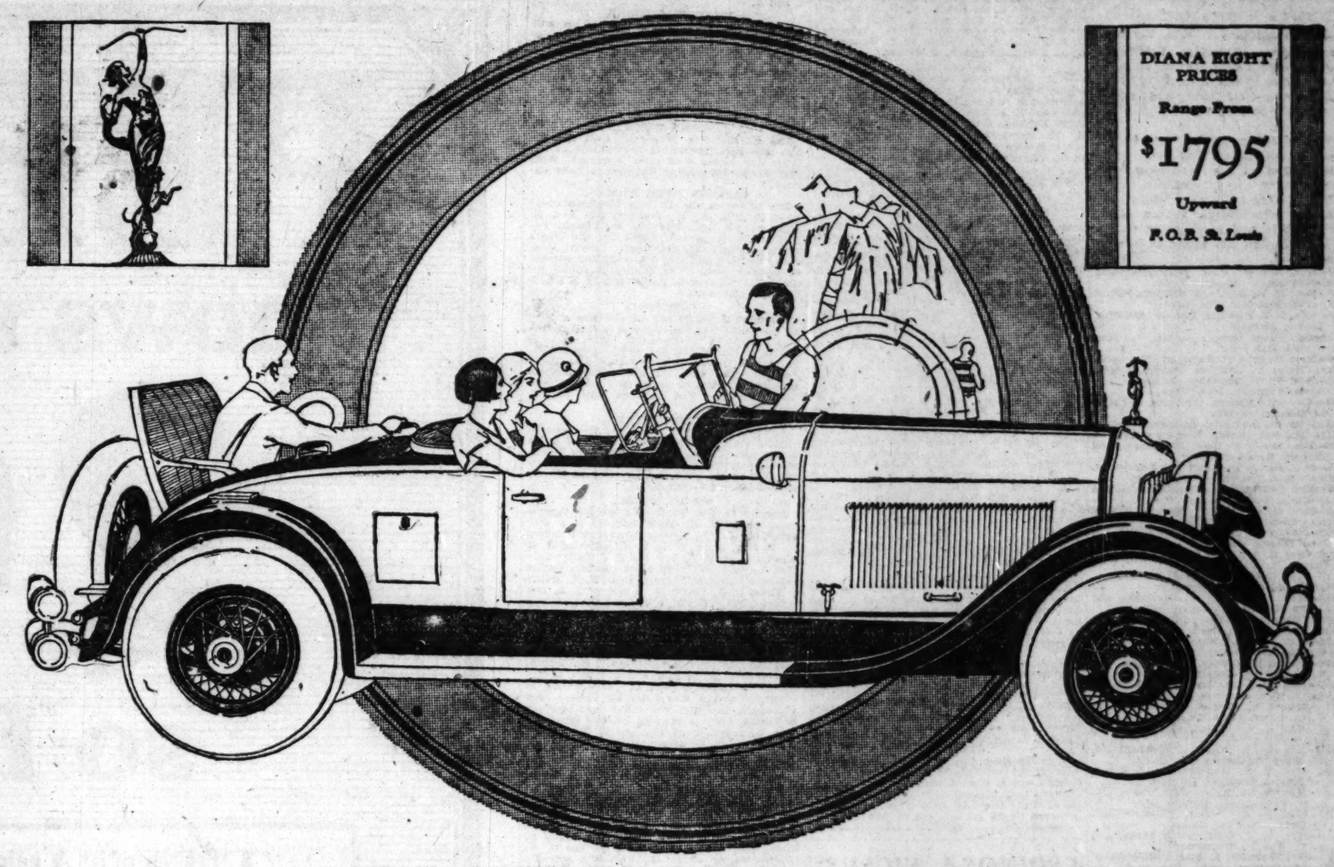
FAR WESTERNERS WIN GOLF TEAM MATCH, 9 TO 7

White Bear Lake, Minn., July 17.—(AP)—By finishing all square in the last doubles match of the day Pacific northwest golfing stars defeated the mid-west group, 9 points to 7, in the intersectional play today over the White Bear yacht course.

Eight straight singles victories for eight points and the one point scored in the final doubles match gave the far west men their points.

It was a stirring finish, as the Pacific coast men had taken a commanding lead by their singles victories and needed only one doubles win to give them the honors by a decisive margin.

Victories by 4 and 3, 4 and 3, and 5 and 4 attended the midwest group in the three doubles matches, and the decision in the intersectional rivalry hung on the match in which Dr. O. F. Willing and Frank Dolp, Portland, opposed Russell Martin, Chicago, and Donald Carrick of Toronto.



15,094 MILES IN 30 DAYS!

18.38 MILES PER GALLON—NO REPAIRS
NO REPLACEMENTS—3 PUNCTURES

Here's one of the greatest *road* records ever made by an automobile — 15,094 miles in 30 days — 14 days of fair weather *and 16 days of rain.* ¶ This unprecedented performance has been established by Mr. John Karel, Automotive Editor of the Milwaukee Sentinel. Mr. Karel drove a stock car, a Diana *Advanced* Straight Eight Roadster, *averaging 503 miles a day for 30 days* through Wisconsin and Upper Michigan, where every conceivable condition of road was encountered. ¶ A total of 821 gallons of gasoline was consumed on the tour, the average being 18.38 miles per gallon. No oil was added to the engine throughout the run. The crankcase lubricating oil was changed 27 times, averaging 559 miles to each change. No mechanical repairs or replacements of any kind. There were three punctures. A speed of 50 miles an hour was generally maintained, regardless of the highway or weather condition. Traffic ordinances were observed. The actual running time was 337 hours — a great record by a great automobile, the Diana Eight for 1927.

The Straight Eight is the most perfect motor the automobile industry has produced to date. If you are contemplating the purchase of a new car, if you want the very ultimate in power, flexibility, smoothness and comfort, then try out some make of Straight Eight—there are 27 different makes to choose from.

There are thousands of Diana owners. You see them everywhere, from Maine to California, from Quebec to New Orleans. So hail the next Diana driver you meet, ask him his frank opinion of this amazing car. Better, see the Diana Dealer where you buy—take a friend of mechanical turn with you. If you have faith in your friend's opinion, so have we.

DIANA STRAIGHT "8"

MOON MOTORS CORPORATION

Factory Branches: 2645 South Wabash Avenue, Wholesale. 722 Madison St., Oak Park, Retail
Oak Park Branch (Factory Branch), 722 Madison St, Oak Park. Village 7530

CHICAGO DEALERS

Emich Motors Corp., 2027-29 S. Michigan Ave. Calumet 5814-5815
Lewis Bros. Motor Car Co., 3924 Irving Pk. Blvd. Irving 8817
Blake Motor Sales, 329 E. 39th Street Douglas 6749
Gibbons Bros. Motor Sales, 2109 W. Jackson Blvd. West 6168
M. W. Barrenche, 117 N. Winnebago St., Rockford, Main 1590-91
Verkler-Curless Co., 113 Fulton St, Peoria.
Waukegan Motor Sales, 626 Grand Ave., Waukegan, Waukegan 128
Pardubn Motor Sales, 825 Calumet Ave., Hammond, Hammond 74
L. P. Artaur, 1017 Davis St., Evanston Greenleaf 2328
Emich Motor Sales, 7633 S. Halsted St. Stewart 2111
Blake Motor Sales, 6839 Cottage Grove Ave. Fairfax 1290
Lewis Bros. Motor Car Co., 3944 Lincoln Ave. Wellington 2371
Winnemac Motor Sales Co., 5031 Broadway Edgewater 2355
Logan Square Motor Sales, 2427 Milwaukee Ave.
Humboldt 6329
Hurnelet Bros. Garage, 908 N. Michigan Ave. Delaware 5016
Kankakee Auto Mart, 256 E. Station St., Kankakee
Aurora Moon Sales, 41 Downer Place, Aurora. Aurora 259.
De Pillonel & Leimbach, Sprinz Valley
Bert Thornson, Morris
Big Four Garage, 1076 Washington St., Gary Gary 2046
Auburn Block Co., 681 East Chicago Ave., East Chicago
South Shore Motor Sales Co., 1937 E. 75th St. Fairfax 4506
Glen Lyon Garage, 4445 Grand Blvd, Drexel 2344
Washington Blvd. Sales, 4648 Washington Blvd. Austin 1838
Peak Motor Sales Corp., 1801 W. 63d St. Prospect 3814
Theo. E. Braun, 4th and Marquard Sts., Pekin. Citizen 375
Lake Zurich Garage, Lake Zurich, Lake Zurich 3
C. L. Macruder, 29 Franklin St., Danville. 14
Fred Fehrkon, Crete. 142-W

NORTHERN ILLINOIS DEALERS

L. J. Smith, 207 E. Washington, Bloomington, 2931
Streator Moon & Diana Co., 206 W. Main St., Streator Ill Phone 527-L.
Elmhurst Sales & Garage, Elmhurst, Elmhurst 224
J. B. Bielfeldt, Thornton, 266-W
Frank J. Veasey, North Judson

NORTHERN INDIANA DEALERS

Built by the MOON MOTOR CAR COMPANY, St. Louis

CHICAGO WOMEN'S GOLF TOURNEY OPENS TOMORROW

Play Qualifying Round at Ridgemoor Club.

The Chicago woman's championship golf tournament will begin with a qualifying round at the Ridgemoor club tomorrow. It is expected about a hundred of the best players in the district will compete, although the entry list did not carry that many names last night.

Among those entered are Mrs. Melvin Jones, medal play champion of the Women's Western Golf association; Miss Virginia Van Wie, the runner up to that title; Mrs. Lee Mida of the Butterfield club, Mrs. E. E. Harwood, Olympia Fields; Mrs. J. W. Taylor, Evanston Golf club, and many others widely known in local golf circles.

The qualifying round will be at eighteen holes and all matches, which will be played on the remaining days of the week, will be at eighteen holes. The parings for tomorrow follow:

Miss Dorothy Klotz, Indian Hills, holds the title and is expected to defend it, although her name is not on the entry list.

9:00—Mrs. Lee W. Mida, Butterfield, and Mrs. Melvin Jones, Olympia Fields.
9:05—Mrs. E. E. Harwood, Olympia Fields, and Miss Virginia Van Wie, Beverly.
9:10—Mrs. E. J. Fleming, Beverly, and Mrs. J. W. Taylor, Evanston.
9:15—Mrs. Edgar Stevens, Skokie, and Mrs. F. W. Kushel, Oak Park.
9:20—Mrs. Howard D. Raymond, Evanston, and Mrs. Ralph H. Smalley, Olympia Fields.
9:25—Mrs. W. W. Haerther, Evanston, and Miss Carrie Kuhnert, Glen View.
9:30—Mrs. John Arends, Wilmette, and Miss Vera Gardiner, Glen Oak.
9:35—Miss Ruth Shultz, Edgewood Valley, and Mrs. Mary B. Devine, Westward Ho.
9:40—Mrs. Lester E. Rein, Ridgemoor, and Mrs. Eliot H. Evans, Evanston.
9:45—Mrs. Hiram D. Fargo Sr., Edgewater, and Miss Virginia Ingram, Sunset Ridge.
9:50—Mrs. Robert M. Cutting, Hinsdale, and Mrs. J. Clarke Baker, Olympia Fields.
9:55—Mrs. H. R. Newlean, Olympia Fields, and Miss Catherine Bryant, Westward Ho.
10:00—Mrs. A. D. Collins, North Shore, and Miss Jone Moody, La Grange.
10:05—Mrs. C. R. Dynes, Hinsdale, and Mrs. J. E. Barron, North Shore.
10:10—Miss Josephine Morse, Midlothian, and Mrs. P. A. Curran, Edgewater.
10:15—Mrs. O. E. Burnett, Riverside, and Miss Lillian McEntee, Olympia Fields.
10:20—Miss Ruth Wilsey, La Grange, and Mrs. F. L. Stein, Oak Park.
10:25—Mrs. B. C. Hardenbrook, Skokie, and Miss Eulalia Armstrong, Oak Park.
10:30—Mrs. R. C. Booser, North Shore, and Mrs. W. A. Bayliss, Ridgemoor.
10:35—Mrs. D. J. Gallagher, Park Ridge, and Mrs. A. S. Harnstrom, Edgewater.
10:40—Miss M. L. Slibeck, Bunker Hill, and Mrs. W. G. Bergs, Park Ridge.
10:45—Mrs. E. L. Walcott, Evanston, and Miss Margaret Kiernan, Exmoor.
10:50—Mrs. O. F. Gorman, Westward Ho, and Miss Mary Humphrey, Hinsdale.
10:55—Mrs. H. H. Harrison, North Shore, and Mrs. Preston McGrain, Olympia Fields.
11:00—Mrs. W. H. Miller, Park Ridge, and Mrs. A. M. Weissgerber, Bunker Hill.
11:05—Mrs. R. M. Tirrell, Wilmette, and Miss V. Rodermer, Park Ridge.
11:10—Mrs. G. T. Wolf, North Shore, and Mrs. H. F. Mason, Ridgemoor.
11:15—Mrs. Francis X. Busch, Ridgemoor, and Mrs. C. E. Carqueville, Oak Park.
11:20—Mrs. L. R. Phelps, Oak Park, and Miss Louise Frenier, Edgewater.
11:25—Mrs. M. J. Fletcher, Ridgemoor, and Mrs. F. M. Bryant, Westward Ho.
11:30—Miss Helen Pope, Skokie, and Miss Dorothy De Riemer, Edgewater.
11:35—Miss E. M. Johnson, Skokie, and Mrs. F. W. Bennett, Ridgemoor.
11:40—Mrs. W. W. Hodgson, Oak Park, and Mrs. J. J. Quinn, Ridgemoor.

MATTACK LEADS WESTERN LEAGUE WITH .400 MARK

Springfield, Mo., July 17.—[Special.]—Chick Mattick, former Chicago White Sox star and now manager of the Okmulgee club, continues to lead Western association batters, although he is nearing the 45 age mark, according to the official averages released tonight. The figures show Mattick batting .400.

Reider, Springfield outfielder, who was sold to the St. Louis Cardinals yesterday, continues to set the home run pace with 22. Selph, Fort Smith second baseman, who is owned by the St. Louis Cardinals, is leading in runs scored with 110 and also in total hits with 139. Shoots, Springfield, has 38 stolen bases to lead the circuit.

Park Ridge Tennis Team Defeats Unatre, 8 to 1

Park Ridge defeated Unatre in the interclub tennis matches in the B division north yesterday, 8 matches to 1. The matches were played on the Unatre courts. Park Ridge made a clean sweep of the doubles. Scores:

Vanswoll [P.] d. Hultman [U.], 6—3, 6—0; Dahl [PP.] d. Evans [U.], 6—4, 6—1; Futterer [P.] d. Hands [U.], 6—1, 6—3; Bailey [P.] d. Lindquist [U.], 6—2; 6—4; Thatcher [P.] d. Shushpowsky [U.], 6—0, 6—1; Shaw [U.] d. Wall [P.], 6—4, 6—4; Dahl and Futterer d. Lindquist and Hultman, 6—2; 7—5; Thatcher and Pope d. Evans and Shushpowsky, 6—3, 6—0; Vanswoll and Wilber d. Hands and Shaw, 7—5, 6—3.

I. A. C. Lacrosse Team to Play Monday on Lake Front

The lacrosse team of the Illinois A. C. will hold practice games on the lake front next Monday and Wednesday nights and will hold a meeting at the clubhouse following the first practice. All lacrosse players are invited to the games, at which a team will be chosen to play in connection with the policemen's benefit athletic exhibition.

LOCAL GOLFERS CROWD CLUB COURSES FOR DAY'S SPORT

THE chief competition of the day at Westward Ho was the four man team event and first prize went to H. S. Lloyd, A. H. Meyer, L. Riddiford, and J. M. Lee, who had a total net score of 284. Dr. J. B. Mason won the prize for the low net score on five selected holes. Tom Meade, 86—11—75, won the class A sweepstakes; O. Ziegler, 88—17—71, won in class B; W. C. Ross, 90—21—69, won in class C, and J. J. Maloney, 104—30—74, was the winner in class D.

There were five men tied for the blind bogey honors at Westmoreland. They were C. A. Bush, W. H. Muschlet, J. G. Schroeder, J. P. Wahlman, and J. C. Reynolds. The Fellowship trophy went to J. T. Montgomery, 86—18—68. The semi-finals in the Argyle cup tournament resulted as follows. F. C. Stoles Jr. defeated J. B. Wescott by default, and E. L. Essley defeated Z. F. Harstrom 1 up.

INDIAN HILL.

Old Man Par got an awful trimming in the match play against par event. Thirteen golfers did as good or better than his card. Leading the field was H. E. Poronto, 5 up. Then came G. D. Forrest, 4 up. Finishing next with three up were A. A. Beebee, Ralph Henhill, and L. E. Heart. C. D. Ballas and N. L. Hoyt, Jr., were one up, while the following finished even up: H. G. Badgelow, D. D. Fuller, H. N. Parish, W. D. Bruesdale, H. A. Foresman and F. E. Miller.

LA GRANGE.

W. J. Tewksburry, even up, won the class A match play against par event. The class B competition resulted in a tie between F. L. Bates and K. E. Rice, both being 2 up on par. R. P. Lapham, 3 down, was the best in class C. The members played in a qualifying round for the team that will represent La Grange in the West Suburban league.

ACACIA.

The second round of the Dreiske trophy play and the first round of the monthly handicap tournament were completed. In the Dreiske cup event C. C. Darnall defeated R. McCullough, 4 and 2; H. G. Betts defeated L. M. Felt, 5 and 4; Dave Baxter defeated Roy Martin, 1 up, and J. M. King defeated H. Reese, 6 and 5. The monthly handicap results: Art Wilson beat Percy Collins, 4 and 3; H. F. Bowbeer defeated C. C. Darnall, 5 and 4; Dave Baxter defeated H. J. Mease, 4 and 3; J. F. Mogenson defeated L. M. Felt, 8 and 7; R. McCullough defeated Dr. S. E. Singleton, 1 up; R. Reeter defeated E. Bittler, 1 up; L. J. Sullivan beat A. W. Miller, 3 and 2; O. Heine defeated C. J. Dreiske, 3 and 1, and H. L. Jonathan beat W. L. Lawson, 1 up. The ball sweepstakes was in the form of a blind bogey. The lucky number was 81 and the winners were F. Von Ritter, W. Konigsfeld, R. Von Ritter, and R. W. Reeter.

PARK RIDGE.

The finals in the four class tournament were played at Park Ridge yesterday with the following result: Class A [Oriole trophy]—W. M. Young defeated L. H. Kreiger, 1 up in 20 holes. Class B [Swallow trophy]—E. C. Kimball defeated A. D. Bruce, 2 and 1. Class C [Pewee trophy]—G. L. Ryerson defeated R. M. Jackson, 3 and 2. Class D—[Chicadee trophy]—E. J. Schmitt defeated J. F. Van Devanter, 4 and 2. C. O. Loucks and R. H. Clark were tied with 34 strokes in the choice nine hole competition.

ILLINOIS.

Dr. R. M. Wilson won the directors' cup by defeating V. C. Bosworth, 3 and 2. The first round of match play in the tournament for the vice president's cup resulted as follows: F. W. Franklin defeated V. C. Bosworth, 3 and 2; T. E. Beasley defeated H. W. Sherman by default; Dr. R. Wilson defeated O. M. Bercow, 3 and 2; R. G. McKay defeated J. T. Springer by default; Dr. C. M. Case defeated R. A. Sherman, 1 up; C. M. Nichols defeated M. M. Dunning, 4 and 3; J. S. Foley defeated L. A. Bigelow by default. Three men were tied in the blind bogey contest. They were E. J. McCarthy, B. Skidmore, and L. A. Bigelow.

GLEN VIEW.

Class handicap play was the only competition on the schedule of Glen View. E. W. Coburn won in class A with 84—10—74; F. S. Colburn took class B with 89—15—74, while F. R. Judd came in first with another 74, achieved by 95 gross less a 21 handicap.

THE winner of the Saturday cup play at Stokie will be decided in the clubhouse today, it was announced following a five cornered tie for the trophy. M. B. Ord, 89-19-70; T. B. McCann, 77-7-70; F. L. Williams, 74-7-67; C. F. Andrews, 89-21-68, and W. K. Childs, 73-4-69, are in the draw. The latter three had their net score raised to 70 because their handicaps brought them below par. In the two man best ball handicap, F. L. Williams and George Murch were 4 up on par. H. T. Smith took the putting contest with thirty-six putts.

EXMOOR.

Match play against par drew the competitive players at Exmoor. H. L. Glidden, 1 up, got the best of par. A. D. Warren was even up, while C. C. Hopkins was third, two down.

GREEN VALLEY.

A good sized crowd had a nice day and turned in some good scores at Green Valley. There was no tournament play, however.

RAVISLOE.

A "hit or miss" tournament was the competitive program for Ravisloe members. The numbers drawn were 1, 5, 9, 13 and 17. The play was won by E. B. Woolf, 92—25—67; H. Portia, 90—26—73; M. H. Eischendreen, 105—26—79; E. Heyman, 97—13—84, and J. Kramer, 114—25—89.

NORMAN D. FREER was the leading player at the Hinsdale Golf club. Besides taking the lowest number of putts contest with a score of 30 putts for the eighteen holes, he had the lowest gross score of the day in his 75, which also won the class A ball sweepstakes. In the other contests, R. A. Drum won the "best score on the odd numbered holes" with a 38, while the ball sweepstakes went to W. B. Brown, 75, in class B; A. J. Irbin, 94, in class C, and L. J. Naurmann, 101, in class D.

BUNKER HILL.

The alley championships were decided. The winners in their respective alleys were G. H. Dorman, 90—19—71; W. A. Gohn, 105—24—83; E. M. Schoen, 89—21—68 (raised to par 71); G. A. McWilliams, 81—5—76; F. B. Black, 94—23—71, and J. M. Robson, 87—16—71. The blind bogey victors were J. J. Louton, E. A. Ness, J. J. Weldon, W. W. McGhee, R. H. Beitler, G. W. Bischoff, I. W. Daegler and I. M. Young. About one hundred played in the events, each competition drawing fifty entrants.

BOB O'LINK.

Eighteen hole medal play, handicap trophy for the combined classes A and B went to Elmer Rich, 83—10—73. C. M. Tennant took the prize for classes C and D with his 98—26—72.

A NET total of 291 strokes gave the quartet of W. F. Chiniquy [78—8—70], C. B. Royal [98—28—70], J. L. Davison [92—15—77], and F. M. Pebles [80—6—74], the four man team event prize at the Oak Park Country club. Play was over eighteen holes, with full handicap counting. W. F. Chiniquy was a double winner, taking the ball sweepstakes with his gross 78.

RIVERSIDE.

The T. J. Lawless trophy for eighteen hole medal play was won by W. R. Wells with his card of 86—20—66. R. H. Lambert won the low putt event, taking but 31 on eighteen holes. The sweepstake winners follow: Class A—R. Wagner, 85—12—73; B. T. Strichard, 83—10—73; E. H. Lambert, 82—9—73; M. W. McAlldo, 88—15—73. /Class B—W. R. Wells, 86—20—66; W. A. Leonard, 93—22—71; Dr. W. B. Williams, 95—21—74. Class C—R. Sommerville, 94—25—69; T. J. Lawless, 95—25—70; H. A. Sellen, 94—23—71; J. H. Miles, 98—26—72.

WILMETTE.

A blind bogey event, with the number drawn being 77, was the event that received the competitors' interest. Four netted the 88. They were J. MacNeal, 98—10; Joe Hoffman, 103—15; E. M. Smith, 100—12, and J. H. Allen, 108—20. Today's card is a low net medal event. There will also be prizes for the best work on the "3" holes, the "4" holes and the "5" holes.

ISHAM JONES took the prize for low gross in the medal play at Bryn Mawr while winning his first round match in the play for the Devon cup. Charles A. Goldstein took the medal handicap low net trophy by shooting 94—22—72. The first round matches for the Devon cup resulted as follows: G. M. Posner defeated Norman Levy, 1 up; R. Le Boy won by default from F. Forrester; J. C. Slotow defeated B. Labowitch, 5 and 3; L. V. Pollock defeated F. Abrams, 5 and 4; Henry Pasner defeated N. Brown, 3 and 2; Isham Jones defeated C. B. Shane, 1 up; C. Cohn defeated A. Solaman, 3 and 2, and M. Siegel defeated I. Kaden, 8 and 7.

MAYWOOD.

The Dr. D. M. Hinman trophy, the prize for the low net score of the day, was won by C. J. Callahan, who had a 73. E. A. Schults and H. C. Erion, with scores of 76 each, were tied for the D. C. Richardson prize, offered for the best gross scores of the day.

BUTTERFIELD.

J. F. Walsh won the ball sweepstakes and Tom Healy was second. The semi-finals in the president's cup tournament ended with victories for J. A. Feehan, who defeated J. Cornwall, 5 and 4, and J. A. Greenwood, who defeated Norm Morris, 2 and 1.

THE high wind was mitigated by high handicaps in some instances at Knollwood yesterday, and Harry L. Thomas, former football star, was the medallist in the qualifying round for the President's cup. Thomas shot a 102, had a handicap of 30, and a net score of 72. Others who qualified were P. Buhlig, 104—36—74; Louis Davis Jr., 99—23—76; F. W. Hixon, 95—20—75; R. L. Parkinson, 88—13—75; R. W. Somers, 83—16—73; E. G. Fauntleroy, 85—9—76; and T. W. Buckingham, 89—14—75. In the class handicap events R. W. Somers, T. W. Buckingham, and Harry L. Thomas won in class A, B, and C.

ONWENTSIA.

Three men were even with Old Man Par in the match play against par competition. They were J. H. Douglass Jr., R. C. Orr and George Richardson. T. T. Swift was second, being 1 down to par.

SHORE ACRES.

Leslie Wheeler and C. L. Stacey both finished three up on par. The next best player was Stanley Keith, who was even up.

CHICAGO GOLF.

The Saturday cup was won by L. M. Hickson, 79—7—72. R. C. Caldwell, 82—7—75, and H. Hooper, 99—24—75, were tied for second.

ESPINOSA, EVANS GET 67; OUTPLAY HAGEN, WATROUS

(Pictures on page 3.)

Al Espinosa and Chick Evans shot a best ball of 31-33-64 against Walter Hagen and Al Watrous, who had a 33-34-67, at the Edgewater Golf club yesterday afternoon. Hagen kept the largest gallery that has ever watched a tournament at that club waiting for more than half an hour.

Par for the Edgewater course is 72 and each golfer of the best ball foursome broke it. Espinosa had a card of 69, 3 under par. Hagen and Chick both shot the course in 70 and Watrous needed 71 strokes. The cards:

PAR.

Out	444	355	434—36
In	344	454	434—36—72

WATROUS-HAGAN—BEST BALL.

Out	434	344	434—33
In	344	444	434—34—67

EVANS-ESPINOSA—BEST BALL.

Out	434	344	423—31
In	353	434	434—33—69

ESPINOSA.

Out	434	345	433—33
In	354	454	434—36—69

HAGEN.

Out	434	354	434—34
In	344	454	435—36—70

EVANS.

Out	444	344	434—33
In	453	436	534—37—70

WATROUS.

Out	434	344	434—33
In	455	544	434—38—71

Twenty-five hundred persons followed the match.

Ray Miller Meets Glick at Coney Island Friday

New York, July 17.—(AP)—Joe Glick, New York junior lightweight, will meet Ray Miller of Chicago in the ten round feature match at Coney Island stadium next Friday night. In the second ten rounder, Eddie Anderson of Wyoming will box Arnold Ryan, featherweight champion of the New York national guard.

Sheboygan Uses 16 Hits to Trounce Squares, 13-6

Sheboygan, Wis., July 17.—[Special.]—Smashing the ball for sixteen hits the Chairmakers took their twelfth straight victory here Saturday in a 13 to 6 batfest against the Logan Squares of Chicago. Mee's flashy stop and Beyer's home run featured the game.

BOGGY WINNER.

The four man handicap foursome event was won by S. B. Rogers, G. H. Dovenmuhle, J. P. Barbon, and A. V. Horsman, who had a net total of 295 strokes. The second foursome was composed of G. Burnham, B. P. Mast, T. D. Wagstaff, and T. F. McNally, who had a handicap total of 306. J. P. Barbon, T. F. McNally, M. J. Hickey, and H. L. Strickley finished as named in the ball sweepstakes.

VERNON RIDGE.

The members of the club will participate in the qualifying round for the directors' cup today. The sixteen men with the sixteen low scores for the eighten hole round will be the qualifiers.

RIDGE.

The finals of the Director's cup tournament, a competition of two men teams, was won by W. G. Lambt and W. S. Bitner, who defeated W. Vanderpool and F. H. Schults, 4 and 2. The results of the second round of match play in the tournament for the G. M. Walsh trophy were: C. Pillsbury defeated R. J. Preston, 4 and 3; J. P. Peters defeated J. Fryer, 1 up, and E. McGee defeated D. R. King, 2 up.

BRIERGATE.

E. B. Wicksrsham won the approaching contest. He played three balls to the green from distances of 75 yards, 100 yards and 125 yards. His first shot landed 11 feet from the cup, his second, 14 feet, and his third 12 feet. The ball sweepstakes was won by M. L. Doty, 81—14—67. H. L. Cavanaugh was second with a 94—22—72, and A. E. Patterson, 88—14—74, was third. The members are preparing for Braves day, Briergate annual fellowship invitation tournament, next Thursday.

BROOKWOOD.

Low gross for the day went to E. W. Page, who had a 78. F. B. Bear, 84—16—68, won the low net for the day and the ball sweepstakes. The members played the qualifying round for the interclub team that will meet Riverside on Wednesday.

RIDGEMOOR.

J. J. Quinn, even up, won the match play against par event in class A. In class B the prize went to L. E. Rein, and H. N. Kirk won the combined class C and D event.

GLEN OAK.

M. Pittsford defeated W. S. Corbley, 5 and 4, in the finals for the Barkey cup. Those two golfers played 27 holes for that title a week ago and wound up all square. The play yesterday was an 18 hole match. The pairings for the Gott cup follow: D. Janes vs. G. Gasnik, C. Irrgang vs. R. W. Baldwin, R. C. McKinney vs. M. F. Scanlon, and G. G. Wellington vs. J. L. Leavitt. R. S. Waterbury won the blind bogey.

SUNSET RIDGE.

The four man handicap foursome event was won by S. B. Rogers, G. H. Dovenmuhle, J. P. Barbon, and A. V. Horsman, who had a net total of 295 strokes. The second foursome was composed of G. Burnham, B. P. Mast, T. D. Wagstaff, and T. F. McNally, who had a handicap total of 306. J. P. Barbon, T. F. McNally, M. J. Hickey, and H. L. Strickley finished as named in the ball sweepstakes.

FLOSSMOOR.

Raymond J. Daly, one of the best golfers of the club, won the Class A and B match play against par competition. Pete, as he is known to his friends, finished 1 down to par. In classes C and D the winner was Oscar Remmer, who was 3 down. The members qualified or attempted to qualify for the club championship. The pairings will be announced next week.

JACKSON PARK.

An exhibition best ball match between Stirling Dawson, Tam O'Shanter, and Eddie Gayer, pro at Twin Orchard, and Dave O'Connor, Jackson park, and Laurie Ayton, Evanston Golf club's good shooter, will be played at 2 o'clock this afternoon.

SOUTH SHORE.

Results in the Governor's trophy tournament are: W. H. Sims defeated J. Kilbacky, 4 and 2; Arthur Crawford defeated W. B. Day, 2 up; C. D. Carey defeated J. S. Wilson, 1 up; P. A. Dett and N. J. Reilly were even up and will play again; Robert Goldie defeated Harold T. Tiffany, 1 up; F. M. Hatch defeated C. C. Vosburgh, 5 and 3; S. A. Dee defeated R. McGuire, 1 up, and C. A. Nance defeated Edward von Hermann, 1 up.

MIDLOTHIAN.

J. J. Rutherford won the F. W. Means trophy, a prize for the low man in a match play against par competition. Rutherford was even up. He also won the ball sweepstakes in classes A and B. The winner in classes C and A was Peter De Vries. Jack Patterson, the pro, and many members are preparing for the meeting of the Pro-Amateur Golf league of Chicago at Midlothian Friday. It is expected that 25 professionals and as many club members will play in a best ball competition.



Old Ball Exchange Privilege

Everybody's doing it!

Turn in any old (85¢ or $1.00) Golf Ball for 25¢ allowance to your Pro or Dealer on the purchase of the new Pathe Dollar Ball—price $1.00—"The Best Golf Ball In The World."

Golf Ball Division
Pathe Phonograph & Radio Corp.
20 Grand Ave., Brooklyn, N. Y.
Chicago Address
833 South Wabash Avenue

Pathe
DOLLAR BALL

Man to Man



All popular shapes—
10¢ to 3 for 50¢

ROI-TAN
A cigar you'll like

PEERLESS shows remarkable gain
26 4/10%
so far this year

THINK of it! A gain of 264% in six months. This shows the enviable position of Peerless in the industry.

Everywhere you'll find enthusiasm over Peerless cars—Peerless value—Peerless performance.

In Detroit, for instance—where the making of automobiles is the biggest industry—Peerless shows a gain of 371% so far this year. In Chicago 337%—Pittsburg 309%. Scores of other cities show similar gains.

This means that Peerless value is recognized for what it actually is—the greatest dollar-for-dollar value in the automobile field,

—that Peerless is a sound, growing company with a glorious past and a future that's unlimited,

—that financially, Peerless is one of the most stable manufacturing concerns in America.

And the answer to the whole thing is "giving unprecedented value."

Think of buying a car like the Peerless Six-80 for as little as $1395.

Think of a car like the big, powerful, Peerless Six-72 for $1895—or the famous 90° V-type Eight-69 for $2995!

These are real values!

Try a Peerless before you buy. Learn for yourself just what Peerless value really is.

PEERLESS MOTOR CAR CORPORATION · CLEVELAND, OHIO

Manufacturers of the 90° V-type Eight-69, the Powerful Six-72 and the Remarkable Six-80

ILLINOIS

Chicago:
The Peerless Motor Co.
2323 So. Michigan Blvd.
West Side Peerless Co.
4750 Washington Blvd.
Victory Motor Sales
1535 E. 75th St.
Jefferson Park Motor Sales
5434 Higgins Ave.
Ringbloom Brothers Motor Sales 7717 S. Ashland Ave.
Fashion Automobile Co.
740 E. 31st St.
Ainsford Garage
4910 Crawford Ave.
Emil J. Dedera Motor Sales
3265 Ogden Ave.
Lawrence Ave. Peerless Co.
3024 Lawrence Ave.
Brennan & Bergman
4027 No. Kedzie Ave.
Chicago Auto Body and Motor Sales
5051 S. Western Blvd.
Uptown Peerless Co.
4101 N. Clark St.
James Bates Motor Sales Company
428 S. Sacramento Blvd.
Emil Mares Auto Repairs
1500 W. 22d St.
North Side Sales
920 Sheridan Rd.
Tauber Motor Sales
355 E. Garfield Blvd.
Royal Auto Sales
1755 Milwaukee Ave.
Bridgeport Automobile Co.
3222 S. Halsted St.
C. Hollenbeck Motor Sales
6244 S. Western Ave.
Hilditch Motor Sales
10318 So. Michigan Ave.
Harry Adler Auto Sales
4930 Broadway
Globe Peerless Co.
2475 Milwaukee Ave.
Justice Peerless Co.
1900 Archer Ave.

Chicago Heights:
The East Side Motor Sales
Bellflower: Oscar Rick
Blue Island:
H. & H. Auto Sales and Service
Decatur: Murphey & Corley
350 E. Williams St.
De Kalb: G. H. Gerlach
Cary Station:
Stewart's Service Garage
Danville: Frank Ryan
102 Van Buren St.
Evanston:
No. Shore Automobile Co.
1735 Benson Ave.
Fox Lake: Joseph J. Koske
Freeport:
George W. Brockhausen
Jacksonville: Jacksonville Peerless Sales Co.
Joliet: George Gierich
1001 W. Jefferson St.
Kankakee: Jemar & Marcotte
La Grange:
Moore Motor Sales
310 Arlington
Marengo: Sears Peerless Co.
Milledgeville: E. C. Miller
Morris: H. R. Miller
Ottawa: J. J. Shanley
504 Orleans St.
Peoria: J. Orval Yeast
Quincy:
Quincy Auto Sales Co.
Rockford: Nolan's Garage
Waukegan:
Al Ahart Auto Sales Co.
Woodstock:
Sears Peerless Co.
473 W. Jackson St.

INDIANA

Indianapolis: Chillson-Bohannon Sales Co.
1037-39 N. Meridian St.
Fort Wayne: C. H. Lines
432 N. Main St.
Gary: City Auto Sales
530 Washington St.
Hammond:
Hammond Peerless Co.
1035 Calumet Ave.
Warsaw: H. S. Smith
Frankfort: Carl Mohr
Muncie:
R. F. Bryan Auto Co.
Terre Haute:
Van Flyke Motor Co.

IOWA

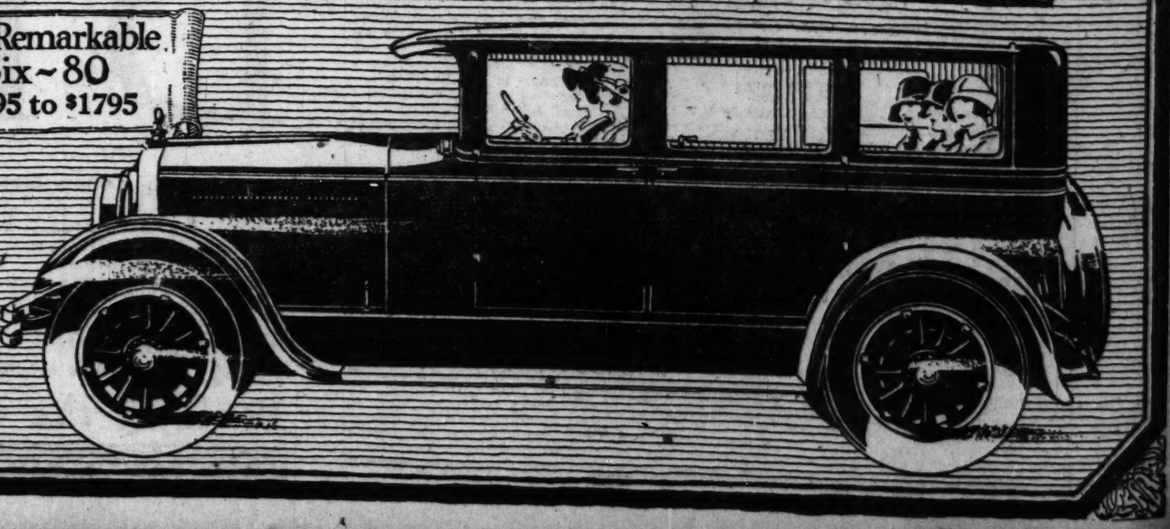
Dubuque: Lee Motor Sales
395 Main St.
Burlington:
Burlington Peerless Co.
320 N. Main St.
Davenport:
Joe R. Cook Peerless Co.
320 Ripley St.
Sioux City:
Shoberg Motor Co.
1223 Pierce St.
Cedar Rapids:
Borschel Motor Co.

WISCONSIN

Milwaukee:
A. E. Dufenhorst Co.
532 Van Buren St.
Highland Motor Service Co.
530½ Vliet St.
J. E. Bau Sales
Kenosha:
Prairie Ave. Service Garage
Neenah:
Redner Automobile Co.
Merrill: Heine's Garage
Sheboygan: The Korman
Schmidt Auto Co.
Cudahy:
Packard Ave. Garage
Waukesha:
Coffel Oakland Co.
La Crosse:
Frank X. Dietz Garage

PEERLESS · HAS · ALWAYS · BEEN · A · GOOD · CAR

The Remarkable Six-80
$1395 to $1795



False Modesty

Is Condemning Thousands to Disability or Death

The regrettable tendency to regard "Social" Diseases more from a moral standpoint than from a medical one is condemning thousands of men and women to lifelong misery or an early death.

Too ashamed to confide their infection even to a physician, many sufferers fail to submit to treatment until their condition becomes so serious that a cure no longer is possible.

Others are impelled by false modesty to attempt to treat themselves, although it is impossible for a man to treat and cure himself without proper medical supervision.

Because thousands of cases thus go uncured, resulting eventually in disability or even death, the Public Health Institute has from its inception made the treatment of "Social" Diseases a *strictly* medical issue.

Though heartily in accord with any moral movement that will lessen the prevalence of these infections, the chief concern of the Public Health Institute is to bring the afflicted back to health with as little cost in money, time and discomfort as is possible.

No man or woman need feel ashamed to come to the Public Health Institute. In fact, many who come here have been infected innocently, through no act of misconduct on their part.

At the Public Health Institute there is no embarrassing questioning—no prying into your personal affairs. Everywhere an atmosphere of sympathetic understanding prevails. No one ever need know your identity, for at the Institute patients are known by number rather than by name.

Thus it is a great mistake to let false modesty stand between you and reliable medical treatment, especially in view of the destructive results which follow neglected "Social" Diseases.

Insanity, blindness, paralysis, epilepsy, heart disease, locomotor ataxia, apoplexy, still-born and idiotic children—these are only a few of the frightful consequences of uncured "Social" Diseases.

You can see, therefore, how disastrous it is to neglect a "Social" Disease, or to attempt to cure it yourself. If you know or suspect yourself to be infected, you should *immediately* consult your family physician or come to the Public Health Institute.

Open daily except Sunday from 10 A. M. to 8 P. M., the Institute is prepared to treat you during your lunch hour, on your way home from work, or in the evening.

Treatment is administered by experienced physicians at fees you can easily afford.

When reliable medical treatment may be procured so conveniently, privately and economically, why continue to let a false sense of shame bar you from health and happiness?

Book of Facts

Sent without charge in plain envelope

Much authentic and valuable information about "Social" Diseases and their dangers is contained in "The Door to Health and Happiness," a 34-page illustrated booklet of general interest. It clears up many misconceptions regarding the seriousness of these diseases, and should be read by every citizen who strives to be properly informed.

This booklet also describes the aims and accomplishments of the Public Health Institute, and by means of its scores of illustrations gives the reader an excellent conception of the Institute's splendid facilities for treating "Social" Diseases speedily, privately and economically.

A copy of this informative booklet will be sent in a plain envelope upon receipt of coupon.

PUBLIC HEALTH INSTITUTE
159 North Dearborn Street
Chicago

Please send me, in a plain envelope, a copy of your 34-page illustrated booklet, "The Door to Health and Happiness."

*Name*_____

*Address*_____

Tribune 6-20

Public Health Institute

Organized for public service as a corporation "NOT FOR PROFIT" under the laws of the State of Illinois

DEPARTMENT FOR MEN

159 North Dearborn Street—North of Randolph

Department for WOMEN and CHILDREN:
72 East Randolph Street, 2nd Floor
Just East of Wabash

South Side Clinic, Health Center No. 1:
129 East Thirty-first Street, Corner Indiana Avenue
For Men, Women and Children

Hours 10 A. M. to 8 P. M. Daily, Except Sunday. Telephones, Dearborn 8877 and 8878

Officers and Trustees of the Public Health Institute

A. A. Carpenter
President, Public Health Institute
Ayer & Lord Tie Co.

Thos. R. Gowenlock
Vice-Pres., Public Health Institute
Kling-Gibson Company

Myron E. Adams
Sec'y, Public Health Institute

Robert A. Gardner
Treas., Public Health Institute
Mitchell, Hutchins & Co.

Harold F. McCormick
Chairman of Executive Committee of International Harvester Co.

Nathan William MacChesney
Attorney and Counsellor

Marshall Field
Marshall Field, Glore, Ward & Co.

General James A. Ryan

Lester Armour
Armour & Co.

J. H. King
President, National Regulator Co.

Jacob M. Dickinson, Jr.
Taylor, Miller, Dickinson & Smith

MOTORDOM

Highway Nomads Pick Chicago for Summer Sojourn

"Tin Canners" Beating Back from Boom Country.

BY J. L. JENKINS.

THE flivver nomads are on the move again, but their courses are charted away from the old familiar summer haunts of the "tin canners" this year and toward the great population centers, where steady work, rather than commercial gold rushes, holds the promise of fall and winter livelihood.

This new movement, casual and disjointed as it is, has already been noted by outposts on the Chicago lines of travel. Managers of the myriad gasoline stations scattered along the main trails that converge in the city, forest preserve camp custodians, garage men and keepers outlying general stores all report that the movement of gasoline gypsies into Chicago has increased one hundred per cent over that noted last year, and that the majority of the wanderers hope to "land" something for the summer here.

Since the beginning of the great motor tourist era in the United States, "tin can" travel has been an integral part of highway traffic. In the early days, tourists adventuring over the hills and far away found at least one itinerent family, mounted in a wheezy, tattered car and dragging along all the pitiful accumulation of household equipment, including usually a "houn" dog or so, camped in every likely spot where gasoline travelers were wont to pitch their tents. They were found in the Colorado mountain camps, in Wisconsin woods clearings, in Minnesota lakes trails and along the arid plains of Kansas. Hundreds of the families moved with the harvest along the great sweep of the wheat belt, swinging from the early fields in southern Kansas through Nebraska and on west, then advancing with the ripening grain into the Dakotas and the far northwest.

Introduction of the tractor and motorized farm equipment throughout the wheat belt has cut this type of traveling employment to a minimum in the last five years and has practically closed the field to the migrating workers who travel by flivver. In some "bread basket" towns excess harvest labor, flocking to the market centers since 1920, has brought about the organization of summer gasoline charities among farmers and merchants, who find that it is cheaper to supply free gasoline and oil and keep the wanderers moving than to attempt to employ and care for them during the summer and fall.

Last year and in 1924 the big movement of the "tin canners" was southward into the lands of real estate booms and frantic construction work. Through southern Georgia, Florida, and the gulf coast, America's wandering population found rich fields and easy pickings, although hundreds of them were forced to "cadge" gasoline along the main roads of the middle west and central south on their way to the tropic Eldorado.

Last summer the wheat belt was practically cleared of this type of highway traveler, while every camp in Florida and along the main southern trails was filled with the old timers of the open road. Hundreds of them found steady work within easy walking distance of the Florida camps, good pay, and cheap living in the open. Many of them emassed small fortunes in the southern boom and graduated from the "tin can" class to settle in the south. Other hundreds gathered enough cash together to open roadside stands and build small homes before the peak of the boom was reached. The remainder joined the general exodus from the south last winter and, with the taste of steady wages and better living conditions, headed for the big cities.

It has taken some of the motor gypsies months to beat back across the Mason and Dixon line and to work out through the boom strip of west Florida, the gulf coast, and Texas into the midland trails again, but they are coming now from all directions, and much of the movement is centering here. Camps all along the Lincoln highway, Yellowstone trail, and National road are reported to be filled with traveling families, with the jacks of all trades who travel light and alone and usually lead the van into boom territories, questing always for the zones of high wages and rush work, and pulling out again when conditions settle back to normal.

Employment experts agree that the general run of this type of traveling worker is a valuable but uncertain asset to industry. He is usually of American descent, or at least the second generation of the immigrant, and his wide experience in various sections of the country makes him welcome in almost any sort of employment. He is not a steady worker, however. The urge of the open road keeps him on the move.

The average traveling family includes one or two young and active workers in addition to the old folks who trail along and tend to the making of camp, the cooking of meals, and the spreading of trail gossip. It is the duty of the younger members to pick up odd jobs along the way, keep the family larder filled, and chart the course of travel.

They are a cosmopolitan lot, but, according to numerous Chicago labor employers, they are welcome in Chicago where bulding construction is booming and there is room for the honest worker.

Government Funds to Complete U. S. Highways in 1931

THE appropriations authorized by the federal aid bill recently enacted are $75,000,000 annually for the fiscal years 1928 and 1929 for roads on the federal aid highway system and $7,500,000 annually for those years for roads in and to the national forests. The bill continues federal participation on an undiminished scale up to June 30, 1929.

Approximately two-thirds of the 200,349 miles of highway on the federal aid system have been improved. According to the 1925 figures, the total cost to the government to improve one mile of highway averaged $9,850, or for practical purposes, $10,000. This means that during the fiscal years 1927, 1928 and 1929 an additional 22,500 miles of improved roads should be added to the system.

If the states continue to improve roads on the federal aid system at their own expense, as they have done in the past, they will, during that period, add another 30,000 miles so that at the close of the fiscal year 1929 the United States should have about 50,000 more miles of improved roads. At the most, it should not take more than five years to improve all of the roads on the system.

Good Going on Main Trails of Middle West

CONSIDERABLE rainfall during the week throughout northern Michigan, sections of central and southern Indiana, Illinois, and Missouri delayed traffic on secondary highways. Roads, however, are dry after a day or two of fair weather at this time of the year. Road oiling and construction work remains in progress in all states.

Only light rains were reported in the extreme southeastern states. All main highways and trails are in good condition throughout the southern states.

Eastern highways practically are all improved and in excellent condition. A few detours are reported around construction work. These are kept in fine condition.

Heavy rainfall is reported in Oklahoma, Kansas, Nebraska, South Dakota, Wyoming, and Texas. Unimproved roads were reported quite muddy, but in passable condition. These roads will be back in good condition after a day or two of fair weather.

Dirt roads around Springfield are now in good condition, except where freshly oiled. The Beardstown road where not paved is being oiled. This stretch of dirt is about 10 miles long, and will be sticky for the next few days. Also the Lincoln trail through Salisbury to Old Salem State park, near Petersburg, will be oiled through Sangamon county.

Other reports from the Chicago Motor club include:

Lincoln—All roads good; oiling of county roads is in progress. Inquiry should be made if desiring to avoid fresh oil.

Ill. 3—The stretch of pavement north of Rushville has been opened and the bad detour at this place has been eliminated. A detour of 4 miles has been established between Roseville and Monmouth on account of bridge construction.

Ill. 4—The pavement in Virden has been opened at the north end to within 4 blocks of the square, and on the curve on the south end of the city. The entire stretch of pavement through the city will probably be open within the next two weeks.

Ill. 7—A speed trap has been reported at Carbon Cliff, a small town 10 miles east of Rock Island.

Ill. 46—Pavement completed on 79th street from Archer avenue east to Cicero avenue; also Cicero avenue south from 79th street to 95th street is complete except short gap near 87th street. Not open, however, between 79th and 95th streets.

Ind. 20—Detour removed near New Harmony at bridge run around.

Ind. 21—Detour removed near Geneva at bridge run around.

Ind. 32—Detour marked at the intersection with Ind. 3 on account of bridge construction over Monon railroad.

Ind. 42 [Lincoln highway]—All newly paved and open from Valparaiso through Westville and La Porte to junction of the new Ind. 25 near Rolling Prairie. Using Ill. 42 and Ind. 43 to Gary; Ind. 8 to Merrillville; Ind. 2 to Valparaiso; Ind. 42 to junction of Ind. 25, then Ind. 25 to South Bend, gives another perfect road to South Bend. Though approximately 15 miles longer than by way of Michigan City the traffic is much lighter.

Ind. 44—Detour removed near Rossville at bridge run around.

All Wisconsin roads in good condition. Considerable construction work in progress; good detours have been provided on all main traveled highways. Main highways which have been recovered with gravel this summer are extremely dusty.

High Tax.

An automobile manufactured in Canada and costing $1,000 pays to the government in excise and sales taxes $100, while a car valued at $3,000 must pay in such taxes $390.

Raising Limit.

It may not be long before every state in the Union will advance the speed limit of highway touring beyond 35 miles an hour where the tourist is a competent motorist and the car is mechanically sound.

At present in Florida the highway traffic laws permit a maximum speed of 45 miles an hour. This speeds up traffic, and where the road is wide and in good shape and the driver knows what he is doing, the hazards are not appreciably increased.

Traveling at this rate, there is no need for one tourist to pass another who is keeping up to a maximum. Then, as is the case now, the slow driver will be the menace.

FEW PUMPS.

Gasoline pumps are practically unknown in England. The motorist's fuel, petrol, is supplied in two gallon cans.

Before Going on That Trip
Get a Set of
SHAW'S HOT FIRING TUBES
To Avoid Spark Plug Trouble.



Made in all sizes

Special for Fords

Absolutely guaranteed to keep spark plugs free from carbon. Protects them from extreme heat of engine, making them last indefinitely. A sure cure for oil pumping engines. One for each cylinder, sent postpaid, 50 cents each. Give size of spark plug and make or model of car.

Robert B. Shaw Mfg. Co.,
Box 173, Oak Park, Ill.

PARK AS LONG AS YOU LIKE

Tires Have Come Down 20%
Strictly Firsts—Fully Guaranteed

GOODYEAR
Means Good Wear



Goodyear Cords
30x3½ ...$8.95
30x3½ O.S. 9.95
31x4 .....15.15
32x4 .....16.55
33x4 .....17.35
32x4½ ...22.45
33x4½ ...23.45
34x4½ ...24.20
33x5 .....28.40
35x5 .....30.25

Goodyear Balloons
29x4.40.....$11.20
30x4.75..... 15.00
30x4.95..... 16.55
30x5.25..... 17.45
31x5.25..... 18.35
30x5.77..... 22.10
33x6.00..... 23.20

Goodyear Cords, 30x3½ Cl., $8.95

31x4.95 Kelly, $17.95
30x3½ Akron Cord, $5.95
30x3½ TUBE $1.39
29x4.40 Jefferson Balloon Cord, $8.95

Cords		Tubes	Weekly Specials	
31x4,	$11.95	2.10	Mat's Top Dressing.....	59c
32x4,	12.45	2.20		
33x4,	12.95	2.30	Luggage Carrier to fit all cars. $2.00 val....	79c
34x4,	12.95	2.40		
32x4½,	16.95	2.65	Sgmdac, 1-qt. size, special...	59c
33x4½,	17.95	2.85		
34x4½,	18.95	2.95	Jacks, 2,000-lb. lift. $2.00 val.	79c
30x4.95,	14.95	2.95	Pump — 1-cylinder hy-pressure. $1.50 val.	79c
31x5.25,	16.95	3.50		
30x5.77,	19.95	3.95	Watch for Our Weekly Specials	

600 Oil 1 gal. can, 49c
Mirror for all cars 49c
Mobil Oil 5-gallon sealed cans, B and BB, $4.25; all other grades, no delivery... $3.37
CITIES SERVICE OILS, 5-gal. sealed can, med., special, $2.98

ARMSTRONG TIRE CO.
Established Since 1914—We Depend Upon Repeat Business
1686 S. Ogden Ave (Cor. Paulina and Adams, Phone West 6929) (3 Stores) 3349 W. Jackson Blvd. (South Side of Street Between Turner and Homan Ave.)
1300 S. Wabash Avenue
Cor. 13th St. and Wabash. Phones: Calumet 5212, 2190.
OPEN EVENINGS AND SUNDAYS TILL 2 P. M.



IN THE LEAD

Fisher's engineering experts—skilled beyond their calling by virtue of years of continuous research and experimentation with all types of body construction—unhesitatingly aver that none but Body by Fisher—exclusively used by General Motors for Cadillac, Buick, Chevrolet, Oakland, Oldsmobile and Pontiac cars—affords the essential virtues of safety, beauty and comfort which characterize every Fisher product. Quite logically the public knows that when any improvement which really gives an enhanced measure of safety, comfort and luxury is perfected, Fisher will be the first to present it just as Fisher has created and been the first to present every important improvement in body design and construction of the past decade.

FISHER BODIES
GENERAL MOTORS

BODY by FISHER

MOTORDOM

Sales Battle and New Models Set Auto Season Ahead

Small Car Competition Enlivens the Slack Period.

BY WHITCOMB WILLIAMS.

DETROIT, Mich., July 17.—[Special.]—With the second half of the year well under way, following a production in excess of two and a quarter million passenger cars and trucks during the first six months, automobile manufacturers have mapped out plans to launch an active sales campaign featuring light vehicles, particularly in the low priced car field.

With the usual annual easing up of production by several of the manufacturers, especially in the medium price field, for the taking of inventories, competition tightens. This is more apparent in the low price field, and indications are that it will continue to become more acute during the next few weeks as production in several plants shows a falling off. The introduction of new models earlier this year than ever before will surely advance the late summer and fall buying season, as well as shorten the annual summer let-down in activities.

Following the natural trend, prospective purchasers of automobiles are not rushing to market to buy the car of today, knowing that something new, bearing their favorite trademark, will be on the market tomorrow with almost positive assurances that the price tag will not be greater on account of any possible new features.

The remarkable gait at which the automobile industry stepped along in June, when it equaled, if not surpassed, the total output for the corresponding month of 1925, is an indication of its healthy condition. This, too, in spite of the fact that several companies were closed at least partially during that month as a result of annual inventories and in preparation for the showing of new models. Companies which continued operation without interruption throughout the month reported the greatest June production in their respective histories.

Leading manufacturers throughout the country have announced sharp reductions in the prices of automobile tires, the cuts ranging from 10 to 25 per cent, and in most cases bring the retail cost back to the prices which prevailed before the general price boost last year.

In a recent message to stockholders, Walter P. Chrysler announced that the company is bringing out a new four cylinder car. This will complete the corporation's building program, which, with models now in the market, provides a car to meet the requirements of each of the four groups of car buyers.

Packard this week resumed operations of its plant on full schedule after a brief shut-down for 9,000 employes' vacations. Orders on hand call for uninterrupted operation for an indefinite period.

Employment in the various automobile plants and accessory factories suffered another substantial decrease this week of 6,200 workmen. This left the total employed at 218,637

The Inquiring Reporter

He's Out to Learn the Truth About Motordom.

The Tribune will pay $5 for each question accepted for the Inquiring Reporter to ask. Send name and address with your question to the Inquiring Reporter, Chicago Tribune. For today's question The Camp Algonquin Fund was awarded $5.

The Question.

Do you think the state of Illinois should widen its radial roads leading into Chicago?

Where Asked.

Jeffery avenue and 67th street.

The Answers.



William West, 6720 Jeffery avenue, station attendant—Yes, the state certainly should provide for this congested traffic on state roads leading into Chicago. There is always a stream of cars whose drivers wish to go slow and another fast stream. The pavements are not wide enough to accommodate both. The roads should be wide enough to carry four lanes of traffic safely.



P. J. Markey, 6711 Merrill avenue, inspector — Yes, the agency responsible for the pavements should make them meet traffic demands whether roads belong to the state or county. With wider pavements, motorists would be able to get in and out of Chicago without edging a few feet and stopping, and repeating the performance for miles.



James Runk, 5644 Calumet avenue, chauffeur—I think that new roads should be built rather than that all of the old roads should be widened. This work would tie up many of the important roads. There is plenty of room to cut through arteries which would take congestion away from the old state roads. The state could follow this plan in road building about Chicago.



W. S. Douglas, 7440 Stony Island avenue, automobile dealer—Yes, the state should come into the road widening plan. There are only two main arteries leading east to carry the heavy local and tourist traffic. They are wide enough to bear about one-quarter of the traffic that congests them now and their narrowness makes motoring unbearable until you get thirty miles out of Chicago. They should be widened even if a special tax is necessary to meet the expense.



J. R. Roberts, 6118 Greenwood avenue, automobile dealer—I believe that, with all of the money pouring into the Illinois treasury from automobile licenses—there are over a million cars registered now — Gov. Small would have sufficient funds to widen the state roads about Chicago to their proper width of 40 feet. When I plan to make a trip into the country now, I leave on Friday and come in Monday, just to get out of the Sunday traffic jams on the narrow roads.

Spare Repairs and Spoil the Tour, Is Warning to Fans

Association Offers List of Essentials for the Open Road.

WITH every indication that motor touring, and particularly long distance touring, will exceed all previous records in volume this year, the American Automobile association yesterday sounded a note of warning about the importance of keeping the car fit on tour.

The time to take precautions is before the tour starts, the A. A. A. warns, pointing out that otherwise the motorist is liable to let himself in for hurried repairs and incidental delays, which are liable to mar the tour.

This warning stresses the necessity for three preparatory precautions—a thorough cleansing of the water circulation system, the assurance that the brakes are in perfect order, and the marshalling of good rubber. But these were only the high spots; the bulletin lists half a score of other suggestions, based on the experience of thousands of emergency road service calls.

The tires should be either new or in first class condition, all cuts and abrasions having been filled with cement, and a reliable gauge to keep the pressure at a proper level should be tucked in a side pocket. A daily five minute inspection will prove a mighty influence against tire trouble, the bulletin declares. It continues:

"A thorough inspection and overhauling of the car, with the motorist standing over the mechanic, will pay handsomely in freedom from vexatious delays and breakdowns.

"Upon the lubrication will depend at least 80 per cent of the car's service. The motorist should determine definitely that the oils particularly suited to his car may be obtained en route, or he should take enough with him to last until his return. The same applies somewhat to gasoline. One should always insist on a reliable, dependable brand. To insure continued, efficient operation it is necessary to go over the grease cups and other points of lubrication before starting each day's trip.

"The wise tourist carries at least two new spare tires complete with at least two spare tubes in waterproof and dustproof bags."

A comprehensive tool kit and a complete set of chains to prevent skidding and to help extricate the car from mud holes also are essential.

The tool kit, it is suggested, might also include a large monkey wrench, a small monkey wrench, two sizes of screw drivers, a set of socket wrenches, a set of open end wrenches, a pipe wrench, a machinist's hammer, a set of punches, cold and cape chisels, two sizes of files, a pair of pliers, a knife, and possibly a small vise. A good jack, preferably of the long handled variety, a powerful hand pump if the car is not equipped with a power pump, a lug wrench, and a small block of wood to go under the jack in soft ground also are a part of the equipment.

The motorist is also advised to carry a tow rope which, it is pointed out, is "one of those things one may never have to use, but which prove indispensable if the emergency should happen to arise."

The new gasoline strainer and an air cleaner will increase the efficiency of the car, and some sort of light to illuminate the right hand ditch at night when passing other cars is also desirable. An extra roll of wire and electric light bulbs will not be amiss, and, if there is room for it, a bottle of distilled water for the battery will eliminate frequent stops to give the battery a drink.

Separate Grades.

The increasing number of accidents to tourists at highway grade crossings has led to the adoption of a policy looking to the elimination of such dangerous crossings wherever practicable on federal aid roads. The policy, which has met with the general support of the states, is that all existing grade crossings on the federal aid highway system shall be classified for priority of elimination by agreement between the bureau of public roads and the state highway department, and that the improvements shall be carried out as rapidly as practicable.

Heavy Penalties.

Stealing automobiles is likely to lose some of its popularity, as a function of underworld life, if the courts continue to deal out sentences as severe as marked the calendars last week. The Dyer act, which made the interstate transportation of stolen motor vehicles a federal offense, started the campaign to make automobile stealing an unprofitable profession. The Yates bill, passed at this session of congress, continues the Dyer act with further provisions for enforcement. Under this new measure the federal courts in a single week handed out sentences aggregating thirty-eight years to thieves who had transported stolen cars across state boundaries.

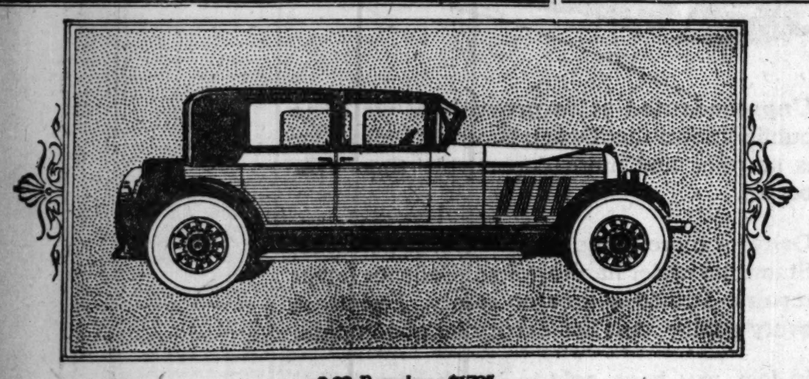
CLIMBING

You know how your car performs on the "test hill" in your vicinity. Install a set of Champions and compare the increased power and performance with your previous best. This is the simplest and surest way to prove that it pays to install Champions and that they are the *better* spark plug.



CHAMPION

Dependable for Every Engine
Toledo, Ohio



8-88 Brougham $1795

When you have ended a 450 mile day without arm or back fatigue—
When you have climbed Cove mountain in high—
When you have ploughed through Georgia clay—
When you have ridden 75 miles an hour—
When after 15,000 miles of continuous running you find your repair bills are less than any car you have ever owned—
When every time you stop at the curb, people admire your car—
When all this and more is true—it is difficult to write Auburn advertisements without seeming to exaggerate.

Therefore, we only say—see the new Auburn—ride in it—drive it—if it does not sell itself you will not be asked to buy.

The 8-88 $1695 to $2495; the 6-66 $1295 to $1695; the 4-44 $745 to $1295. Prices and free cities.

AUBURN AUTOMOBILE COMPANY, AUBURN, INDIANA

AUBURN

AUBURN CHICAGO COMPANY (Factory Branch), 2449-51 Michigan Ave. Michigan 1200

CITY DEALERS

H. L. WOOD, INC. ..... 2449-51 Michigan Ave. Michigan 1200
W. K. ARCHER MOTOR SALES ..... 7502 S. Halsted St. Stewart 3671
W. K. ARCHER MOTOR SALES ..... 924 E. 79th St. Triangle 7084
CHICAGO AUTO SALES CO. ..... 11420 Michigan Ave. Pullman 0127
20TH CENTURY AUTO SALES ..... 2620 South Park Way. Michigan 0010
UNIVERSAL AUTO SALES CO. ..... 5001 S. Western Blvd. Pros. 0634
FULRATH MOTOR SALES ..... 7937 South Chicago Ave. Saginaw 6011-6329
BAZEK MOTOR CO. ..... 8635-7 Commercial Ave. South Chicago 19409
BEX MOTOR CAR CO. ..... 4015 Stony Island Ave. Dorchester 1205
J. D. BURNS MOTOR CO. ..... 3918 N. Robey St. Lake View 2070
BILL CONLEY ..... 4072 Broadway. Buckingham 1575
SECURITY AUTO SALES ..... 6187 Broadway. Sheldrake 8090
BONDURANT MOTOR SALES ..... 1027 Davis St. Evanston, Ill. Greenleaf 7646
BONDURANT MOTOR SALES ..... 15 N. St. Johns Ave. Highland Park, Ill. Tel. 31
BONDURANT MOTOR SALES ..... 332 Linden Ave. Wilmette. Wilmette 304
SCHUENEMANN MOTOR SALES ..... 2491 Milwaukee Ave. Albany 3060
KEANE MOTORS, INC. ..... 4051 Washington Blvd. 4028-30 Washington Blvd. Columbus 3834
BELLEVUE GARAGE & MOTOR SALES ..... 4112 Elston Ave. Keystone 3188
CRAWFORD SQUARE MOTOR SALES ..... 3251 Milwaukee Ave. Pensacola 0620-21
J. & R. AUTO SALES, INC. ..... 645 Diversey Pkwy. Dittmarsweet 1540
SOUTHWEST MOTOR SALES ..... 3842 Ogden Ave. Lawndale 4200
OAK PARK MOTOR CO. ..... 600 Madison St. Oak Park, Ill. Austin 0052
WESTERN MOTOR SALES ..... 5240 W. 22nd St. Cicero 3000
LA GRANGE AUBURN CO. ..... 3-5 Wajata Ave. La Grange, Ill. Tel. 2202
BERWYN-STUTZ MOTOR SALES ..... 3250 Grove Ave., Berwyn, Ill. Berwyn 1010
BELIN MOTOR SALES ..... 3625-7 Lawrence Ave. Keystone 6857-6843

TERRITORY DEALERS

J. J. LAKE MOTOR SALES ..... 313 S. Church St. Forest 58. Rockford, Ill.
AURORA AUBURN MOTOR SALES ..... 75 S. La Salle St. Tel. 5210. Aurora, Ill.
RIDGEWOOD SERVICE GARAGE ..... 2105 Dam St., Joliet, Ill.
BLUE ISLAND AUBURN SALES ..... Tel. 864. Blue Island, Ill.
SNAR-BAIRSTOW ..... Waukegan, Ill.
SEGGEBRUCH AUTO SALES CO. ..... Phone 42. Crete, Ill.
E. F. BENSON ..... 102 W. Chicago Ave. Tel. 3821. Elgin, Ill.
WHITE SARVER AUTO SALES ..... 28 E. 5th Ave., Gary, Ind.
17TH AVENUE GARAGE ..... 702 Broadway, Gary, Ind.
AUBURN AUTO SALES ..... 601 Chicago Ave., East Chgo., Ind.



WINNING AND HOLDING GOOD WILL
Last Year — This Year — Next Year

The Sedan $1095

77 Refinements
The Greater
OAKLAND SIX
No Increase in Prices

Oakland has added 77 refinements to the brilliant, beautiful Oakland Six which has enjoyed such unprecedented countrywide success during the past year.

Foremost among these advancements is the Rubber-Silenced Chassis—an epochal and exclusive feature freeing the Oakland Six from the disturbing noise and rumbling found in ordinary cars and permitting passengers to ride in quiet, cushioned comfort. This new achievement combines with the Harmonic Balancer to place the Oakland Six far in advance of current motor car design.

Other refinements include smart new Bodies by Fisher in new and strikingly beautiful two-tone Duco color combinations; double-filament tilting beam headlights, with convenient foot control to make night driving safer; vital engine developments including new camshaft and new valve spring retainers—resulting in still quieter performances—

—in addition to Oakland's well-known advanced features, such as Four-Wheel Brakes, air cleaner, oil filter, full pressure oiling and interchangeable bronze-backed bearings.

These, together with many other refinements, are offered without the slightest increase in Oakland prices!

Come in—see this Greater Oakland Six—examine it—drive it—before buying any automobile at any price. You'll agree that the car has few equals in quality, and no equal in value!

[Product of General Motors]

Oakland Six, $1025 to $1295. Pontiac Six, companion to Oakland Six, $825, Sedan or Coupe. All prices at factory. Easy to pay on the General Motors Time Payment Plan.

COMMUNITY MOTORS, Inc., 2426 South Michigan Avenue

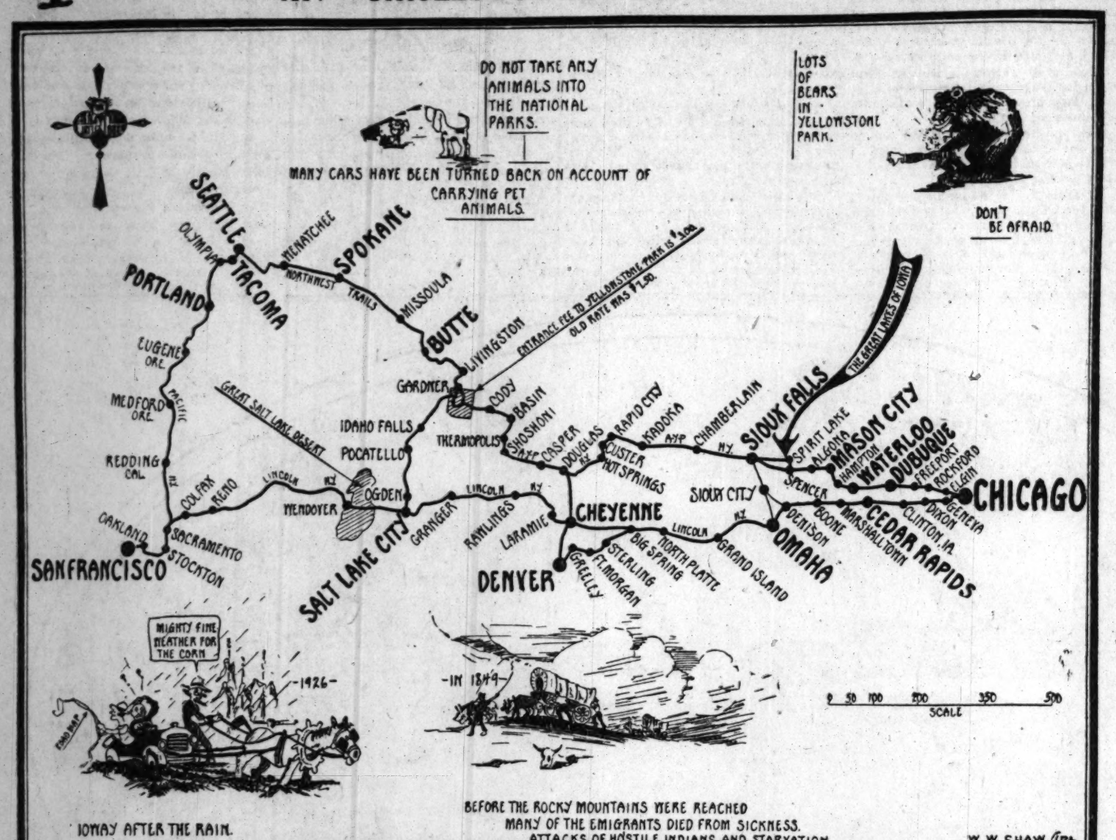
6529 Cottage Grove Ave. 5139 Broadway 4125 Lincoln Ave. 2484 Milwaukee Ave. 4614 Washington Blvd.

GARFIELD SALES, 49 E. 55th St., Corner Wabash
DONNAN-JOHNSON CO., 6626 S. Halsted St.
FRED HALL MOTOR SALES, 6617 S. Western Ave.
C. J. CRONIN MOTOR SALES, 7736 Stony Isl. Ave.
KLEINMAN'S MOTOR SALES, 9244 S. Chicago Ave.
OPAS AUTO SALES, 1449 W. 51st St.
WARNER MOTOR SALES, 3637 Southport Ave.
LAWNDALE AUTO SALES, 3550-54 Ogden Ave.
JEFFERSON PARK MOTORS, 4867 Milwaukee Ave.
KANE MOTOR SALES, 3044 Lawrence Ave.
SUNDBERG MOTOR SALES, 3716 Fullerton Ave.
ECONOMY MOTORS, 208 Roosevelt Rd., Oak Park
H. A. CLEMENT, Riverside, Ill.
A. L. WARGNY, Inc., 52 Madison St., Oak Park
MOE BROTHERS MOTOR SALES, 629 N. Cicero Ave.
LAKE SHORE SALES, 1010 Chicago Ave., Evanston
CENTRAL MOTORS, 19th at St. Charles Rd., Maywd.
AUDITORIUM MOTORS, 3249-51 Grove Av., Berwyn
BURKITT'S SERVICE STATION, Park Ridge, Ill.

MOTORDOM

TRIBUNE TOURS

XIV.—CIRCLES TO THE WEST.



MOTORISTS, heading west this year in the ever increasing tourist streams, will find a complete transcontinental circle awaiting them. This week's tour suggesstion shows the possibilities in the summer cruise to the coast and the new routes offered by spring highway improvement work.

The best route to Yellowstone and the Pacific coast just now uses the Grant highway from Chicago and the Atlantic, Yellowstone and Pacific trail across Iowa and into Cody for a tour of Yellowstone. Returning the Lincoln highway west of Chicago is reported in better condition this year than ever before.

Plan New Trail to Carry Traffic Across Dixie

CALIFORNIA has asked the delegates to the National Editorial association, holding its annual convention in Los Angeles, to coöperate in a campaign to be conducted along the southern tier of states for the construction of a twelve month transcontinental concrete highway between the Atlantic and Pacific coasts.

At present there are three cross-country routes, but all are impassable during certain months of the winter. This involves long delay for motorists who seek to travel between the east and west and who wish to move during the late fall or winter months. It is pointed out that if a southern hard road is opened it may be used by tourists moving west in the closing or opening months of the years and also by residents of the Pacific coast states who wish to go east during that period, while both can return, if desired, by the three farther north routes, which are open after April 1 and until Nov. 1 in most instances.

Congress is to be asked to pay a portion of the expense of this southern transcontinental road and each state through which it will pass the remainder. Each of the southern tier of states already has a certain amount of concrete mileage. It is desired to close what gaps may exist by congressional and state action. In view of the tremendous increase in motor traffic the necessity for adding to the available transcontinental routes becomes more pronounced each year, even if the importance of winter service is not taken into consideration.

NEWS AND VIEWS OF THE AUTO TRADE

At the latest meeting of Nash Motors company directors E. H. McCarty, general sales manager, was elected a director of the company. Although his experience in the carriage and automobile fields dates back 20 years Mr. McCarty is one of the youngest men to be found on the directorate of any corporation of like size in the country. Nash is now rated among the five or six biggest automobile manufacturing concerns in the world.

Stutz has added two new and striking features to its policy in the merchandising of the new "safety" chassis car. The first is an indemnity insurance policy issued to new Stutz owners which provides against loss of use of the car in case of theft. The second is installation of the Fedco number plate system for the positive identification of the car.

In June shipment of Pierce Arrow model 80 cars showed an increase of 47 per cent over the month a year ago, according to factory figures announced yesterday by A. A. Crumley, general manager of the Pierce Arrow Sales corporation, 2420 Michigan avenue. Total shipments for the first six months of the year increased 26 per cent over the same preceding period.

Other official sales reports show that Oakland and Pontiac sales in Chicago during the first six months of the year chalked up an increase of 325 per cent over the same months a year ago, according to H. A. Wehmeier, general manager of Community Motors; and that Buick sales in the Chicago territory during the last 12 months reached the record breaking total of 17,500 cars, an increase of more than 63 per cent. C. F. Yonkers is manager of the Buick branch at Calumet avenue and Twenty-first street.

A complete new line of Oldsmobile cars, to be known as series "E," was announced yesterday. The new six incorporates numerous new features including added power and body refinements. One new body type, the landau, is included. Other types in the line remain the same. No changes have been made in prices.

To accommodate an increased demand from automobile patrons, which include all units of the General Motors corporation with the exception of Cadillac and the truck division, the Campbell-Ewals company has taken larger quarters in the London Guarantee building at 360 North Michigan avenue.

All officers and directors of the Moon Motor Car company were re-elected at the last general meeting of stockholders.

A reduction of $150 in the price of the sedan type model taxicab manufactured by the Yellow Truck and Coach Manufacturing company, was announced yesterday by John A. Ritchie, president of the company.



The Salesman Who Uses His Car 7 Days a Week Recommends Motor Tire Sales.

CREDIT TERMS

NO INTEREST
NO CARRYING CHARGE

30x3½ $10.80 $1.00 Down $1.00 Weekly

29x4.40 $13.85 $1.00 Down $1.00 Weekly

31x4	$17.90	$2 Down	$2 Weekly
32x4	$19.85	$2 Down	$2 Weekly
32x4½	$26.90	$3 Down	$3 Weekly
33x4½	$27.85	$3 Down	$3 Weekly
29x4.95	$19.90	$2 Down	$2 Weekly
30x5.25	$20.95	$2 Down	$2 Weekly
30x5.77	$26.80	$3 Down	$3 Weekly
33x6.00	$28.70	$3 Down	$3 Weekly

If you cannot buy STANDARD TIRES at these PRICES on CREDIT you are not at any of our stores. Other sizes—similar PRICES and TERMS

Heavy Duty Batteries, $1 a Week

Standard Batteries at Cash

11 Plate, 6 Volt	$ 8.95	Trade in Your Old Battery
13 Plate, 6 Volt	10.95	
7 Plate, 12 Volt	12.95	

Motor Tire Sales Corp.

6100 W. 22nd St.
7900 S. Carpenter
1514 Michigan Ave.
5400 W. Madison St.
1033 W. 79th Street
2140 S. 61st Ave.

OPEN EVENINGS TILL 10—SUNDAYS TILL 2

The New Idea that is Abroad in the Land

Unprecedented Thousands Now Turning to the New Cadillac For the Only Thing That Really Counts



What is this thing which is making new thousands turn to the new, 90-degree, eight-cylinder Cadillac and registering sales records unprecedented even in Cadillac history?

It is people's minds and people's pocketbooks—it is the different kind of days and weeks and the different kind of hours and months which people enjoy in the new Cadillac—it is a turning away from the old idea that any sort of motor transportation will do to the sounder idea that the *kind* of transportation is the only thing that really counts.

It is a reaction and a revulsion away from the type of motoring which made the miles uncertain and miserable and costly.

It is a widespread awakening to the realization that there is no substitute for the satisfied thoughts which Cadillac engenders—for the zestful, restful miles and the easeful hours, days, weeks and months—for the only worth-while things in motoring and the things which alone spell value.

Cadillac is entering upon a new era of expansion and appreciation for the quite simple reason that more people than ever before have come to realize that while a motor car may be only a motor car, a Cadillac is always a Cadillac.

Priced from $2995 upward, f. o. b. Detroit. Body by Fisher

NEW 90 DEGREE

CADILLAC

DIVISION OF GENERAL MOTORS CORPORATION

Cadillac Motor Car Company, Chicago Branch

2301 South Michigan Avenue

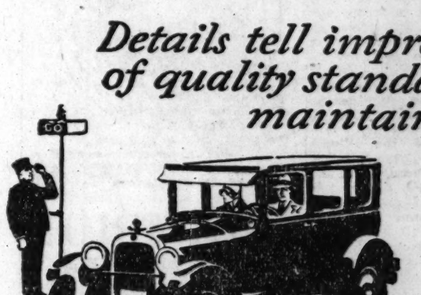
5020 Harper Ave.
119 S. Kedzie Ave.
A. C. Berthold Co., Aurora, Ill.
Overland-Rickard Co., Champaign, Ill.
Illinois Distributing Co., Chicago Heights, Ill.
A. Vincent Sons Co., 120 E. 115th St., Roseland, Ill.
J. W. Taft Co., Elgin, Ill.
Danville Auburn Co., Danville, Ill.

John C. Killian, De Kalb, Ill.
Wilson Auto Co., Dixon, Ill.
Leo P. Knoerzer, Hammond, Ind.
Kickels Motor Sales, Gary, Ind.
Will County Motor Car Co., Joliet, Ill.
R. J. Harris, Pontiac, Ill.
Denemark Cadillac Co., Ogden Ave., Chicago

1810 Ridge Ave., Evanston
5201 Broadway at Foster
Fortin Brothers, Kankakee, Ill.
Madison Motor Co., Oak Park, Ill.
Burkitt's Service Station, Park Ridge, Ill.
A. C. Price Co., Rockford, Ill.
E. H. Holstein, Wheaton, Ill.
C. E. Bairstow Auto Sales, Waukegan, Ill.

Good Through and Through

Details tell impressive story of quality standards strictly maintained



Unprecedented sales prove how well the public knows that Dodge Brothers Motor Car is sturdier and more dependable than ever before.

Delivers more miles at lower cost-per-mile. Stands up under harder going. Calls for fewer repairs. Provides greater safety. Excels in every quality that has earned its good name.

In fact, you have only to check any chassis part against its own past best—engine, axles, gears, bearings, frame, springs, shafts, electrical equipment—to prove how strictly and consistently Dodge Brothers have preserved and improved the basic goodness of their product.

Touring Car	$860.50	Coupe	$911.50
Roadster	859.50	Sedan	965.00

Delivered

DASHIELL MOTOR COMPANY

2542 Michigan Ave.

5454 W. Madison St.
3430 N. Crawford Ave.
5725 Broadway
7722 Stony Island Ave.
Used Car Salesroom, 2522 Michigan Ave.
Gunther Motor Sales, 3900 Elston Ave.
Wickhorst Garage, 3934 W. Harrison St.

2363 Milwaukee Ave.
3016 Lawrence Ave.
Third Ave. and Madison St., Maywood
6224 W. 22d St., Berwyn
Truck Dept.—Wabash Ave. at 26th St.
Stromberg Brothers, Lawrence Ave. Near Clark St.
Heynen Brothers, 5331 W. 22d St.
Thomas Poirier Company, 1440 W. 63d St.

DODGE BROTHERS MOTOR CARS

CATTLE PRICES DROP SHARPLY IN WEEK'S CLOSING

CHICAGO LIVE STOCK

HOGS.

Receipts, 3,000; shipments, 1,500.
Bulk of sales.....$11.40@14.05
Heavy butchers..... 13.40@13.40
Butchers, 180@250 lbs..... 13.40@14.25
Heavy and mixed packing..... 10.80@12.00
Rough heavy packing..... 10.40@10.75
Medium weights..... 12.85@13.85
Light lights, 160@190 lbs..... 14.00@14.25
Selected, 140@155 lbs..... 14.00@14.25
Pack poor to choice, 50@125 lbs..... 10.00@14.25
Pigs, subject to dockage..... 10.25@11.00

CATTLE.

Receipts, 1,000; shipments, 200.
Prime steers, 1,100@1,500 lbs.. 9.75@10.50
Good to choice, 1,050@1,500 lbs 9.00@10.15
Poor to good, 1,400 lbs..... 7.85@ 9.75
Yearlings, 700@1,500 lbs..... 7.75@10.50
Low grade killing steers..... 5.25@ 7.50
Bulk of beef steers..... 8.50@ 9.50
Fat cows and heifers..... 5.00@10.25
Canners and cutters..... 3.25@ 4.75
Bulls, poor to choice..... 4.75@ 7.50
Poor to good calves..... 7.00@13.00
Stockers and feeders..... 5.50@ 8.00

SHEEP AND LAMBS.

Receipts, 1,000; shipments, 200.
Wethers, poor to choice..... 7.50@ 8.50
Ewes, fair to best..... 4.00@ 7.00
Western range lambs..... 13.75@14.40
Native lambs..... 13.00@14.00
Native lambs, culls..... 10.00@11.75
Feeding lambs, fair to best..... 13.50@14.00

COMPARATIVE MARKETS.

HOGS—Bulk of sales yesterday.$11.50@14.15
One month ago..... 13.80@14.75
One year ago..... 12.75@13.90
CATTLE—Bulk of beef sales
yesterday..... 8.50@ 9.50
One month ago..... 8.75@ 9.75
One year ago..... 9.25@12.50
SHEEP—Western range lambs
yesterday..... 13.75@14.40
One month ago..... 15.50@16.10
One year ago..... 14.40@15.10

Yesterday's short session in the cattle division ended one of the most unsatisfactory weeks of the year, sharp declines marring the trade practically throughout the period. All classes at the close showed substantial reductions. Receipts at 62,300 were largest in nearly three months. Nearly half of this number was unloaded Monday, which proved disastrous to the trade.

Yearling steers and heifers finished mostly 10@25c lower for the week, with heavy steers off 25@50c and in-between grades as much as 75c lower. Butcher stock was mostly 35@50c lower for the week and $1.00@1.50 for two weeks. Calves closed 25@50c lower and bulls 40@50c lower. More activity featured the stocker and feeder trade as the week closed, the recent sharp reduction in prices attracting country buyers. The week's top for fat steers at $10.50 was paid for 750@1,174 lb, averages 1,500 lb, averages stopping at $10.25. General average price dropped 35c at $9.35, lowest since May, against $12.00 a year ago.

Hogs Steady to Slightly Lower.

The week-end hog supply of 3,000 fresh receipts and 5,000 carried over from Friday changed hands on a mostly steady to 15c lower price basis yesterday, the decline being largely on lighter weights. General average lowered 10c at $12.50, lowest since April 27, with top at $14.25 equal to the lowest since May 13, indicating a 50c drop in two days and 75c compared with the high point the previous week.

Practically all larger interests entered the trade and less than 2,000 penhoiders and inferior grades remained in the pens at the close. Fancy 140@200 lb averages brought $14.00@14.25, with 225 lb butchers largely around $13.80 and better grades of 250@300 lb butchers at $13.10@13.60, prime 320 lb averages going at $12.00, and most 300@350 lb packing sows at $11.00@11.35.

Market Reacts Sharply.

The market for hogs reacted sharply, following a three day rise of 25@40c early last week, finishing mostly 25@50c under the week's high point, lightweights selling to the poorest advantage after mid-week. Offerings during the first half of the week were among the smallest of the year, but receipts showed a substantial increase after Wednesday, 21,143 arriving Friday, against 17,234 Tuesday, which gave buyers the upper hand at the close. Daily top prices advanced from $14.25 Monday to $14.75 Thursday, but tumbled to $14.25 at the close.

The week's total hog receipts, however, were smallest since week ending May 22, at 111,100, and 55,900 below the five year average. The estimated average weight at 259 lbs, heaviest in a number of years, compares with 257 lbs the previous week, and 243 lbs a year ago. General average price dropped at $12.85, the lowest weekly average since week ending May 8.

Lambs at Season's Low.

Additional declines of 25@50c during the past week carried fat lambs to a new low point for the season, sorted range lambs lately bringing $14.40, against $13.20 early last month. Matured sheep were scarce and changed very little during the week, while yearlings ruled weak to 25c lower. Feeding lambs slumped 25c, but sold within 25c of top killers on some sessions, best light weights going countryward at $14.00.

Receipts for Monday are estimated at 34,000 cattle, 41,000 hogs, and 21,000 sheep, against 30,359 cattle, 33,359 hogs, and 23,423 sheep a week ago, and 15,259 cattle, 40,917 hogs, and 15,293 sheep the corresponding day a year ago. Next week's receipts are estimated at 61,000 cattle, 110,000 hogs, and 60,000 sheep, against 46,566 cattle, 104,851 hogs, and 33,131 sheep a year ago.

LIVE STOCK MOVEMENTS AT CHICAGO.

Receipts—	Cattle	Calves.	Hogs.	Sheep.
Sat. July 17...	1,000	500	3,000	1,000
Last week.....	62,300	16,500	111,100	64,500
Prev. week....	53,692	11,924	112,628	60,708
Year ago	52,643	16,054	127,318	65,098
Shipments—				
Sat. July 17...	200	....	1,500	200
Last week.....	15,800	39	24,400	17,400
Prev. week ...	11,468	36	21,994	11,382
Year ago	11,968	160	31,877	6,229

RECEIPTS AT TWENTY MARKETS.

Combined receipts of cattle, hogs, and sheep at twenty markets follow:

	Cattle.	Hogs.	Sheep.
Last week...	271,000	493,000	227,000
Prev. week..	251,000	523,000	226,000
Year ago	284,000	553,000	253,000
Year ago	6,720,000	20,106,000	7,279,000
'26 to date..	6,969,000	17,007,000	7,473,000
1924	6,714,000	24,982,000	6,763,000
1923	6,784,000	24,097,000	7,270,000

Combined receipts of cattle, hogs, and sheep for 1926 to date at twenty markets total 31,460,000, against 34,107,000 the same period a year ago and 38,459,000 two years ago.

CHICAGO HOG BUYING.

Hog purchases by Chicago packers Saturday, the last week and for 1926 to date follow:

	Saturday.	Week.	Year.
Armour & Co.....	700	7,000	311,500
Anglo Amer	....	1,700	106,800
Swift & Co	400	8,500	295,900
Hammond Co ...	400	3,700	129,800
Morris & Co.....	....	5,000	180,800
Wilson & Co.....	900	8,000	291,300
Boyd-Lunham	300	3,500	148,800
West P Co.....	200	8,200	203,300
Roberts & Oake...	200	4,800	151,200
Miller & Hart....	....	3,900	127,200
Independ P Co....	700	5,700	109,400
Brennan P Co.....	500	5,700	164,200
Agar P Co.....	....	2,500	62,300
Others	700	24,100	627,900
Totals	6,500	92,300	2,919,400
Prev. wk.	4,600	97,300	.....
Year ago	7,200	88,100	3,497,700

CASH-GRAIN NEWS

Export demand at the seaboard was unimportant. A sharp break has occurred in German rye prices of late and Rotterdam quoted German or Polish rye as available at equal to $1.13 per bu, or considerably under American.

Chicago handlers sold 94,000 bu corn, 20,000 bu oats and 13,000 bu barley to the domestic trade, with 90,000 bu wheat, 55,000 bu corn, 65,000 bu oats, and 3,000 bu barley booked to arrive. Deliveries on July contracts were 113,000 bu corn, 50,000 bu oats, and 5,000 bu rye.

No change was made here in the cash wheat basis, with No. 2 red 3½@3c over and No. 2 hard 3@3c over July. Kansas City was unchanged to 1c lower.

Offerings of cash corn were not large and the local basis ¼c lower to ½c higher. No. 2 grades brought ¼@1¼c under; No. 3 grades 1¼@3¼c under and No. 4 grades 2½@5c under September. Outside markets were 1c lower to ½c higher.

Cash oats sold fairly, with the basis here unchanged to ¼c higher. No. 2 white sold at ½@¾c over, and No. 3 white at September price to ¼c over.

Official receipts of grain at Chicago Saturday: Wheat, 52 cars; corn, 102 cars; oats, 40 cars; rye, 1 car; barley, 6 cars.

Range of cash grain prices in leading markets follow:

WHEAT.

	Chicago.	Kansas City.	St. Louis.
No. 1 red	1.45¼@49¼	1.41	1.47@1.48
No. 2 red	1.48@1.49¼	1.40@1.41	1.46@1.47
No. 3 red.	....	1.35¾@40	1.43@1.44¾
No. 4 red.	....	....	1.43@1.43
No. 1 hd	1.48@1.50	1.39¼@1.47	....
No. 2 hd.	....	1.37¼@1.47	....
No. 3 hd.	....	1.37¼@1.44½	....
No. 4 hd.	....	1.37@1.41	....
	Chicago.	Winnipeg.	Minneapolis.
No. 1 nc.	....	1.64¾	1.75¼@73¼
No. 2 nc.	....	1.58¾	1.72¼@75¼
No. 3 nc.	....	1.54¾	1.68¼@71¾
No. 1 dn.	....	....	1.75¼@81¼

CORN.

	Chicago.	Omaha.	Peoria.
No. 2 mx.	76¼	77¼@79	....
No. 3 mx.	78¼	76 @76¾	....
No. 5 mx.	75¼@76	....	74
No. 6 mx.	73¼	....	....
No. 2 yel.	81¼@82¾	81½	78½
No. 3 yel.	79¼@80	....	77
No. 4 yel.	79 @79	....	76
No. 5 yel.	77 @78	78	74
No. 6 yel.	74 @75	76	72¼
No. 2 wh.	81¼@83¼	79½	....
No. 3 wh.	80	76½	....
No. 4 wh.	78¼	76	....
S. grd.	60 @72	....	60 @63½
	Milwaukee.	Kansas City.	St. Louis.
No. 2 mx.	....	81	....
No. 3 mx.	....	79 @80	....
No. 2 yel.	82¼	83	82
No. 3 yel.	81½	82½@83	80½
No. 2 wh.	1	81¼	84
No. 3 wh.	....	79½@80¾	....
	Minneapolis.	Buffalo.	Toledo.
No. 2 yel.	81¼@82¼	....	86 @87
No. 3 yel.	80¼@81¼	....	....
No. 2 mx.	80½@81½	....	....

OATS.

	Chicago.	Kansas City.	St. Louis.
No. 2 wh.	42¼@42¾	43¼@44¼	42
No. 3 wh.	41 @41¾	42½@43½	41 @41½
No. 4 wh.	41 @41½	....	....
	Milwaukee.	Omaha.	Minneapolis.
No. 2 wh.	....	....	40¼@41½
No. 3 wh.	42¾@43	40½	39 @40
No. 4 wh.	41½	....	37¾@39
	Buffalo.	Toledo.	Peoria.
No. 2 wh.	....	44 @45	41½

RYE, BARLEY, AND FLAX.

	Rye.	Barley.	Flax.
Chicago ..	65	@75	2.52⅝
Milwkee ..	70	@76	....
Minn'lis ..	1.06@1.08	59 @69	2.50¼@2.51¼
Duluth ..	1.07⅝	55 @68	2.48⅝@2.52⅝

CLOVER AND TIMOTHY.

Clover—	Cash.	October.
Chicago, per 100 lbs..	15.00@28.00	.....
Toledo, per 60 lbs.....	17.75	20.60
Timothy—		
Chicago, per 100 lbs....	6.00@ 7.00	.....
Toledo, per 45 lbs.....	3.60	3.85

PRODUCE MARKETS

Red raspberries were in large supply and started at $4.50 per case early, with a drop later to $3.00, at which figure canners took the surplus.

Potatoes were in good supply and the market easy, with fresh receipts 72 cars, and 310 cars were on track.

Butter and egg prices were unchanged with a moderate business and ample supplies. Live hens sold at ½c decline at 25c, while spring chickens dropped 2c to 33c, with liberal supplies.

WHOLESALE CREAMERY BUTTER PRICES

	Chicago— Whole milk.	Cen-trailed.	New York.	Boston.	Phil-adelphia.
93 score...	38¾	....	41	40½	42
92 score...	38¾	....	40	40½	41
91 score...	37¾	....	39½	40	40
90 score...	37½	39	38¾	39½	39½
89 score...	36½	37½	38	38½	37
88 score...	35½	36½	37	36½	35½
87 score...	34	....	35½	36	34½
86 score...	33	....	35¼	35¼	....

BUTTER PRICES TO CHICAGO RETAILERS

Score—	Tubs.	Prints.	Cartons.
Best (92-94)	40½-41½	42-43	42½-43½
Good (89-91)	39½-40½	41-42	41½-43½

WHOLESALE CHEESE PRICES.

	*Wis-consin.	Chicago.	New York.	Phila-delphia.
Flats	....	22¾-24	24	24½
Twins	19½-19¾	19¼	....	....
S. Dais.	19¾-20¼	19¾	21½-22	21¾-22
D. Dais.	19¼-19¾	....	21¼-21¾	....
Y. Ams.	....	....	22 -22½	....
Lghns.	20¼-20½	19¾	.....	21¼-22

*Previous day

POULTRY—WHOLESALE.

Hens	25c	Geese	16c
Turkeys	36c	Roosters	18c
Springs	33c	Ducks	18@23c
EGGS.			
Fresh 1sts..	27½@28c	Dirties, fr.	23@25c
Extra firsts..	28½c	Ord. 1sts.	25½@26½c
Checks, fr.	22@24½c	Misc. firsts	27c

Extras—City candled for retail trade, 7@8c over fresh firsts.

1924	9,000	172,100	4,592,000
1923	10,900	172,000	4,587,100

OUTSIDE LIVE STOCK MARKETS.

TOP HOG PRICES.

Leading outside hog markets were unevenly 40c lower to 25c higher. Comparative top quotations follow:

	July 17.	July 16.	Wk. ago.	Yr. ago.
Kansas City	$13.90	$14.25	$14.00	$13.60
Omaha	14.05	14.00	14.00	13.40
St. Louis	14.55	14.40	14.25	14.25
St. Joseph	14.25	14.25	14.00	13.70
Sioux City	13.70	13.85	13.75	13.50
St. Paul	13.90	14.00	13.25	13.50
Indianapolis	14.60	14.65	14.50	14.50
E. Buffalo	15.25	15.25	15.00	14.50
Pittsburgh	14.75	15.00	14.65	14.75
Cleveland	15.00	15.00	15.00	14.50
Cincinnati	14.00	14.00	14.00	14.25
Louisville	14.15	14.15	14.00	14.30
Average	$14.35	$14.40	$14.20	$14.05

COTTONSEED OIL.

NEW YORK, July 17.—(AP)—Covering of shorts on the bullish consumption figures for June, as indicated by the census report, carried nearby deliveries of cottonseed oil sharply higher, while distant months were featureless. Closing bids were 32 points higher to 2 lower. Sales, 4,100 brls. The census report made June consumption 261,000 brls. Prime crude nominal, prime summer yellow spot, 15.25c; July closed 15.25c; September, 14.51c; October, 12.94c; December, 11.00c; January, 10.95c.

STEEL MARKET.

NEW YORK, July 17.—(AP)—STEEL—Prices unchanged.

UNDERWRITER

Ice and cold storage company, operating chain of plants, seeks connection to either underwrite or market a $450,000 first mortgage 10-year bond issue.

Address B E 270, Tribune

Available at Once

Approximately 8,500 sq. ft. space, suitable for light manufacturing or offices; light; airy; excellently located; near loop and next door to world's largest hotel; attractive proposition.

FRANK M. JOHNSON
729 S. Wabash Ave.
Tel. Harrison 2760

WHEAT RALLIES AT FINISH; EARLY LOSS WIPED OUT

BY CHARLES MICHAELS.

While heavy profit taking and general evening up and reports of rains in parts of Canada had a depressing effect on wheat values yesterday, at no time were prices more than ⅝@1⅛c under Friday's finish, and toward the last there was a bulge that more than wiped out the early loss. The finish was ⅛@1c higher, with July leading. The latter closed at $1.45⅞@1.56, September at $1.45@1.45¼, and December, $1.43¼@1.43½.

General evening up was on in corn, but the close was well toward the top with prices ⅞c higher to ⅛c lower, the latter on December due to closing of spreads with the September. July finished at 77⅛c; September at 82¾@82⅞c, and December at 81¾@81¾c. Oats were unchanged to ⅛c higher with July 39¼c, and September 41⅝@41⅞c. Rye showed independent strength and closed 1⅜c higher with July $1.05⅞, and September $1.08⅞.

Grains Higher for Week.

A bull market was on in all grains this last week, and prices advanced sharply, closing well toward the best figures with net gains of 7⅛@7½c on wheat; 5⅞@6¼c on corn; 1½@2c on oats, and 5⅛@8¾c on rye as compared with the previous week. Provisions were irregular with lard 17½@20c lower, ribs unchanged to 5c lower, and bellies, 17½@22½c higher.

Forecast for scattered showers in Alberta and Saskatchewan and for unsettled weather in North Dakota over Sunday were factors in inducing profit taking in wheat futures, and rain was reported at a few points in Canada, but the buying on resting orders was aggressive and it finally absorbed the surplus and caused shorts to cover toward the last, making the final upturn. Considering the heavy selling, the market gave an excellent account of itself.

Northwest Reports Gloomy.

Unfavorable crop reports continue to come from the American northwest, and late messages from Winnipeg indicated that there was considerable doubt as to whether the three provinces would raise as large a yield as many in the trade had been anticipating. Rust is found in Manitoba, and should warm weather follow showers chances of rust developing more rapidly would increase. Northwestern markets generally showed strength, while the southwest was inclined to lag.

Export demand for cash wheat remains decidedly slow, and Italy was said to be trying to cancel sales at the gulf. Country offerings to arrive were not large despite the recent advance, but it is expected that liberal receipts will be reported Monday. Milling demand in the southwest was somewhat less active. Liverpool closed unchanged to ¼d lower.

Some Drought Complaints.

There was little pressure on nearby corn futures, while a leading local operator bought September and sold December to close spreads, and it is understood that he has finished. Weather conditions were mixed with complaints of drouht received from parts of Minnesota, North and South Dakota, Nebraska, and Iowa. Weekly weather report suggested no general relief from the dry spell, although scattered thundershowers were anticipated with temperatures somewhat below normal.

Houses with northwestern connections bought oats futures and more than offset pressure from the southwest. Crop reports from the northwest unfavorable on oats and other feed grains and both the Dakotas are expected to buy feed stuffs the coming winter. Livestock is being liquidated owing to lack of pastures.

Polish rye crop is estimated officially at 181,000,000 bu, against 258,000,000 bu last year, and led to considerable buying of futures here and a higher range. Export demand was slow.

BIDS AND OFFERS

Range of prices on bids and offers, good all day Monday, follow:

WHEAT.

	Bids— High.	Low.	Close.	Offers— High.	Low.	Close.
July	1.43½	1.42¾	1.42¾	1.51	1.50	1.50¼
Sept.	1.43	1.42¼	1.42½	1.49½	1.48¼	1.49
Dec.	1.46	1.45½	1.45⅞	1.52⅞	1.52¼	1.52¾
CORN.						
Sept.	81¾	81	81¼	84¾	84¼	84¾
Dec.	83	82¾	82⅞	86⅝	85½	86⅜
OATS.						
Sept.	41¼	41¼	41¼	42¾	42¼	42¾
Dec.	43⅞	43¾	43¾	44¼	44⅛	44¼
RYE.						
Sept.	1.07	1.06½	1.06⅝	1.14	1.13½	1.14
Dec.	1.11¼	1.11¼	1.11¼	1.17½	1.16	1.17½

GOOD ALL NEXT WEEK.

	Bids— Wheat.	Corn.	Oats.	Offers— Wheat.	Corn.	Oats.
Sept.	1.37⅞	78	40	1.55½	88	44½
Dec.	1.40¼	79¾	42½	1.58	89	46¾

WEEKLY AVERAGE PRICES

Average weekly prices at Chicago for native beef cattle, hogs, sheep, and lambs, as compiled by the Drovers' Journal:

	Cattle.	Hogs.	Sheep.	Lambs.
Last week...	$ 9.35	$12.85	$ 5.75	$13.90
Prev. week...	9.70	13.30	6.75	14.55
Cor. wk. '25.	12.00	13.65	9.00	15.00
Cor. wk. '24.	9.00	7.50	5.65	14.15
Cor. wk. '23.	9.50	7.00	5.75	13.80
Cor. wk. '22.	9.65	9.65	6.60	13.10
Cor. wk. '21.	8.20	9.95	5.80	10.30
Av 1921-'25..	$ 9.65	$ 9.55	$ 6.55	$13.25

SALESMEN

The leading manufacturer of Electrical Refrigeration is about to build a sales organization for Chicago's largest and most dependable merchandiser and distributor of Electrical Appliances.

Permanent Positions

This distributor's local prestige alone makes selling easy.

Call Monday or Tuesday. Ask for Mr. Borland.

Servel Corporation

Room 853 Illinois Merchants Bank Building
230 South Clark Street

WORLD'S GRAIN MARKET NEWS

The average wheat trade is bullish, but is afraid to stand for large profits. This is the way the trade was sized up by one of the shrewdest observers at the close yesterday. There are many bullish conditions in the northwestern crop situation, but there has been a rapid advance and most traders are afraid that it will not hold, and they take profits on all advances. It has been noticeable all week that breaks have run into a good class of buying and have resulted in sharp rallies.

What puzzles wheat traders the most is the uncertainty as to the effect of the large movement of new wheat from the middle west that is due the latter part of this week. Expectations are that there will be around 300 cars of wheat here on Monday. In the estimated arrivals on Saturday, the Santa Fe report was not included. It had 73 cars and there will be more on Monday. The Wabash is also expected to have a good run.

The late bulge in wheat was attributed to buying by a large local operator who has been active all week and was supposed to be covering shorts.

Broomhall says that the Australian wheat shipping season has come to an end as supplies remaining will be required to furnish New Zealand with her deficit and perhaps some reimportations will be necessary.

A cash handler said that there were export bids in Chicago for hard winter wheat, all rail shipment to New York, loading Saturday, at 16c over July, track New York, with sellers, at 17c over, for loading Monday. Another cash handler said that points east of Chicago offered corn in New England Friday night at 2 to 7c under prices made by Chicago. He says that it is understood that holders of winter shelled corn are offering it east at 2 to 4c under fresh shelled, the desire being to work off the winter shelled corn as fast as possible.

Martin, of Clark & Martin, Winnipeg, wired: "General opinion of elevator and milling companies is that our wheat crop is a good average one, and with good weather from now on, this country will raise as much as last year."

World's shipments are expected to be considerably smaller for the week, although North American exports will no doubt be larger, says Broomhall. They are estimated at 11,900,000 bu against 8,947,000 bu last year. Chicago stocks should show a small increase in wheat and a slight gain in the visible is not unlikely.

GRAINS·IN·ALL MARKETS

July Wheat.

	Open.	High.	Low.	Closing Jul17. 1926.	Jul16. 1926.	Jul18. 1925.
Chi	1.44⅜	1.46	1.44¼	1.46	1.45	1.60
St. L.	1.43¾	1.43¾	1.42¾	1.43¼	1.44½	1.61
K. C.	1.37⅛	1.37⅛	1.35⅝	1.36⅝	1.37¼	1.55⅞
Mpls	1.71	1.71	1.69⅝	1.69⅛	1.71	1.63⅛
†Dul	....	....	....	1.46	1.46½	1.47
Wpg	1.63⅜	1.63	1.61½	1.62⅜	1.61⅞	1.69⅝
†Lpl	1.73	1.73	1.73	1.73	1.73	1.73⅝

September Wheat.

Chi	1.44⅝	1.45½	1.44	1.45¼	1.45	1.55⅞
St. L.	1.43¼	1.43⅝	1.42¼	1.43⅛	1.43⅝	1.56⅝
K. C.	1.37	1.37⅝	1.36	1.37	1.37⅛	1.52⅛
Mpls	1.55⅝	1.56⅝	1.54⅝	1.55⅝	1.54⅞	1.54⅝
Dul	1.43¾	1.43¾	1.41½	1.42⅝	1.42⅝	1.41¾
†Wpg	1.45	1.45⅝	1.43⅛	1.45¼	1.44¼	1.43⅜
†Lpl	1.60⅝	1.61⅛	1.60⅝	1.61⅛	1.61⅛	1.61¼

December Wheat.

Chi	1.47⅞	1.48½	1.47⅞	1.48⅜	1.48¼	1.60⅜
St. L.	1.47¼	1.47¾	1.46¾	1.47¼	1.47½	1.57⅛
K. C.	1.40⅜	1.41¼	1.39⅝	1.41	1.41	1.53⅛
Mpls	1.53⅝	1.54⅛	1.52⅝	1.53⅛	1.52⅝	1.55⅛
Dul	1.40⅝	1.40⅝	1.40⅛	1.40⅜	1.41⅝	1.39⅝
Wpg	1.42⅝	1.43	1.41¼	1.43	1.41⅝	1.40⅜
Lpl	1.59⅝	1.60⅝	1.59⅛	1.60⅛	1.60⅛	1.56⅛

July Corn.

Chi	76⅛	77¼	76⅛	77¼	76⅜	1.03⅞
St. L.	....	....	....	17	19	....

September Corn.

Chi	87⅞	82⅞	81⅝	82⅝	82¼	1.05⅞
St. L.	82⅝	83¼	82¼	83¼	82⅝	1.04⅞
K. C.	79½	80¾	79⅝	80⅜	79⅝	1.02¼

December Corn.

Chi	84⅛	84⅝	83⅝	84⅛	84⅛	87
St. L.	83¼	83¾	82½	83	83½	87
K. C.	79½	80	79	79⅞	79½	83¼

July Oats.

Chi	39¼	39¾	39¼	39¼	39	44¼
Mpls	38⅛	38⅝	38⅛	38⅝	39⅜	42¼
Wpg	48⅛	48¼	47⅞	48	48⅛	55⅛

September Oats.

Chi	41⅜	41⅝	41¼	41½	41½	45⅜
Mpls	39⅛	39⅞	39⅛	39⅝	39⅝	41⅜
‡Wpg	46⅜	46⅝	46⅜	46⅝	46⅝	49⅜

December Oats.

Chi	44¼	44⅝	43⅞	44¼	44¼	48⅛
Wpg	45⅝	45⅝	45¼	45⅛	45⅝	46⅜

July Rye.

Chi	1.05⅜	1.05⅞	1.05	1.05⅞	1.04	98⅛
Mpls	....	....	....	1.05¼	1.04½	99½
Wpg	1.05¼	1.05⅝	1.05¼	1.05⅝	1.05¼	99⅜

September Rye.

Chi	1.08⅜	1.08⅞	1.07⅛	1.08⅞	1.07	1.01⅛
Mpls	1.05¼	1.06⅜	1.05	1.06	1.05	99½
‡Wpg	1.08½	1.10	1.07⅝	1.10	1.08⅛	99½

July Barley.

Mpls	....	....	....	68¼	68	84¾
Wpg	63⅝	64	63¾	63¾	63⅞	89¾

July Flaxseed.

Mpls	....	....	....	2.51	2.51½	2.55½
Dul	2.48½	2.49½	2.48	2.48⅞	2.48¼	2.55
Wpg	2.11	2.11⅝	2.11	2.11¾	2.11	2.25½

*Durum. †Exchange, $4.86. ‡October.

METAL MARKETS.

NEW YORK, July 17.—(AP)—COPPER—Improved tone still in evidence; electrolytic, 14¼c asked. TIN—Advanced largely in response to rise abroad. LEAD—Firmer, demand less active. ZINC—Quiet but steady; prices a shade under top. ANTIMONY—Less active but firm.

ST. LOUIS, Mo., July 17.—[Special.]—LEAD—Quiet at 8.50c. ZINC—Slabs quiet, 7.50c.

RUBBER MARKET.

NEW YORK, July 17.—(AP)—RUBBER—Steady. July, 40.70c; September, 42.00c; December, 42.70c. Smoked ribbed, spot, 41¼c.

IN FOREIGN STOCK MARKETS.

LONDON, July 17.—(AP)—Bar silver, 29 13-16d per ounce. Money, 3¾ per cent. Discount rates: Short bills, 4⅝ per cent; three months, 4 5-16@4¾ per cent.

PRIMARIES FOR WEEK

RECEIPTS.

Primary points	Wheat, bu.	Corn, bu.	Oats, bu.
Chicago	1,669,000	994,000	458,000
Detroit	15,000	.....	4,000
Duluth	509,000	.....	116,000
Indianapolis	118,000	284,000	72,000
Kansas City	6,155,000	290,000	13,000
Milwaukee	411,00	79,000	426,000
Minneapolis	1,312,000	112,000	104,000
Omaha	462,000	377,000	156,000
Peoria	3,000	521,000	193,000
Sioux City..	97,000	89,000	36,000
St. Joseph..	553,000	222,000	8,000
St. Louis..	801,000	556,000	428,000
Toledo	49,000	42,000	26,000
Wichita	2,108,000	14,000	4,000
Last wk....	14,251,000	3,580,000	2,042,000
Prev. wk....	13,794,000	2,903,000	1,942,000
Last year ..	7,747,000	1,773,000	2,804,000
Seaboard—			
Last wk....	5,335,000	133,000	407,000
Prev. wk....	4,408,000	241,000	662,000
Last year ..	1,736,000	54,000	233,000
SHIPMENTS.			
Last wk....	5,921,000	2,935,000	2,478,000
Prev. wk....	5,415,000	2,210,000	4,707,000
Last year...	4,537,000	2,643,000	4,082,000
Seaboard—			
Last wk....	3,300,000	15,000	276,000
Prev. wk....	2,321,000	51,000	211,000
Last year ..	1,563,000	1,000	508,000

HOGS AND PRODUCT LOWER

Lower prices were made for hogs and cured product on Saturday with trading light and largely in the way of evening up for the week. At the close lard was 2½ to 10c lower, short ribs unchanged to 12½c lower, and bellies 2½c higher to 5c lower, compared with the previous day. Shipments of meats for the week showed a good increase and lard a decrease, both being under last year's. Hog receipts were light with a fair run predicted for the coming week. Prices follow:

Clear Bellies.

	High.	Low.	Close July 17. 1926.	July 16. 1926.	July 18. 1925.
July	18.62	18.57	18.57	18.55	21.90
Sept.	18.65	18.45	18.60	18.65	22.00
Lard.					
July	15.87	15.80	15.80	15.82	17.62
Sept.	16.13	16.00	16.02	16.07	17.75
Oct.	16.16	16.00	16.02	16.05	17.75
Jan.	14.55	14.47	14.47	14.57	.....

NEED RAIN ALL ALONG DUSTY POPCORN TRAIL

BY FRANK RIDGWAY.

Grand Island, Neb., July 17.—[Special.]—Popcorn trail that winds up through Nebraska's great popcorn belt is dry and dusty, and crops are needing rain. On a tour of 150 miles across Howard, Greeley, and Valley counties I found crop conditions differing greatly from the bumper crop of small grains and corn in the eastern part of Nebraska.

In the fertile valleys of the Loup river and Myra creek pastures are parched, small grain and hay crops have been cut short by the dry weather. Recent showers have been in spots and most of this country suffered from lack of rain earlier in the season.

Alfalfa Crop Light.

Corn and alfalfa are the main crops. The first cutting of alfalfa was extremely light. The second crops of alfalfa and sweet clover, which are now being cut, are also light. New hay is already being fed to live stock. Even the hay crop from prairie grass is short, and farmers are mowing down the sweet clover along the roadsides in order to get winter roughage for their cattle.

Comparatively little wheat is grown in these counties. Thousands of acres of oats are too short to be harvested and threshed. Much of the oat crop has been cut for hay. Occasionally spots are found in the lowlands where the oats have returned a fair crop. In Myra creek valley, ten or twelve miles west of North Loup in Valley county, some yields of oats are expected to thresh out from 35 to 40 bushels to the acre in fields that ordinarily produce from 50 to 60 bushels to the acre.

Expect Bumper Corn Crop.

Three different kinds of corn are grown on an extensive commercial scale in the Myra and Loup valleys, including pop corn, sweet corn, grown for seed, and field corn. The prospects up to the present time are excellent for a bumper yield of all three corn crops. The corn is somewhat late, but the stands are fine, the fields are even and the blades are of dark green color.

The scorching sun during the last few days has caused the corn to wilt to the point where the blades roll, but no permanent damage has yet resulted. Growers say that, while rain is badly needed, the corn crop can stand several days of severe drought and make a big crop; the real danger comes during the tasseling stage, when burning winds interfere with pollination.

Pop Corn Knee High.

Most of the pop corn, sweet corn and field corn is listed—the corn is planted in deep furrows and the dirt is piled up around the stalks with cultivators, burying the roots, where they are kept in moist soil and the plants are thus kept alive for many days even in dry, hot weather.

Most of the pop corn and sweet corn is now knee high and much of it is waist high, which is good height for this time of the year. Most of the field corn, which doesn't grow as tall here as it does in Iowa, is now waist high. It is common to see from fifty to 250 acres of pop corn and sweet corn in a single field. All the corn is clean and growers have had little difficulty in keeping it cultivated and free from weeds. Practically all of the corn will be cultivated the last time this week.

Farmers are handling an unusually late acreage of corn this season. L. D. Pazant, nine miles west of Ord, Neb., has cultivated his 175 acres alone with a two-row cultivator. He has already plowed it twice and is now going over it the third time.

CORPORATION EARNINGS

AMERICAN CHICLE.

For the six months ended June 30, net profit was $620,726 after depreciation, interest, taxes, etc., or $2.63 a share on 186,595 shares of common after dividends on 7 per cent prior preferred and 6 per cent preferred, against $579,769, or $3.24 a share on 173,441 shares of common after one month's preferred dividend requirements in 1925. Second quarter net was $326,826, against $323,402 in the second quarter of 1925.

CONGOLEUM-NAIRN.

For the six months ended June 30, 1926, net income was $1,486,186 after interest, depreciation and federal tax, equal after 7 per cent dividends on first preferred to $4c a share on 1,641,026 no par common shares, against $2,776,677, or $1.65 a share, in the first six months of 1925.

POSTUM CEREAL.

Net earnings after charges and taxes in the first half of 1926 approximated $6,100,000, equal to nearly $4.15 a share on 1,465,000 shares of no par common. This does not include profits of Igleheart Bros. company for the first quarter, as that company was acquired as of March 31. Net income of Postum in the same half of last year was $2,260,172, equal after preferred dividends to $5.40 a share on the 400,000 shares then outstanding.

RAILROAD EARNINGS

BUFFALO, ROCHESTER AND PITTSBURGH.

Surplus after charges of company for the five months ended May 31 was $454,412, equal to $2.80 a share on $10,500,000 common stock after dividends on $6,000,000 6 per cent preferred stock, against first quarter surplus of $312,691, equal to $2.12 on common.

Profit and loss surplus of May 31 was $3,902,575, against $3,364,310 March 21 and $3,447,375 Dec. 31.

At the close of the first quarter of 1925 there was a deficit after charges of $3,016. In the five months of this year the surplus was two-thirds of its total for the entire year of 1925, when $661,596 equaled $3.87 a share on common and left a net deficit after all dividends of $118,404.

DELAWARE AND HUDSON.

Surplus after charges of rail department of the company for five months ended May 31 was $367,523, in contrast with a deficit after charges of $968,003 on March 31, and surplus after charges of $703,972 for the first three months of 1915.

DIVIDENDS DECLARED

Stock, rate, period—	Payable.	Stock of record.
Buckeye P Line, $1 q.	Sept. 15	Aug. 20
Do, 50c ex.	Sept. 15	Aug. 20
Burr'ghs A Mch pf, 75c q.	Sept. 30	Sept. 15
Do no par, 75c q.	Sept. 30	Sept. 15
Do no par, $1 q.	Aug. 31	Aug. 13
Dallas P & L pfd, 1¾ q.	Aug. 2	July 15
Christie-Brown, 30c.	Aug. 1	July 15
Pick-Barth A pfd, 43¾ q.	Aug. 16	July 26

DRY GOODS MARKET.

NEW YORK, July 17.—(AP)—Cotton goods trading for the week was better than for several months past, and was characterized by broader purchasing. Goods wanted by manufacturing trades were placed under contract in moderate way. Cloths wanted by umbrella, wide shade, harvester machinery, bag, and other factories having been traded in quite freely, compared with recent operations. Yarns were firmer. The market for tropical weights of men's wear for spring, 1927, appears unsettled by low prices of largest producer and there has been general downward price revision on highly competitive basis by independent producers. Sales by largest factor reported eminently satisfactory thus far. Linens in better demand. Burlaps steadier and are still being bought in moderate volume.

NEW YORK BOND TRANSACTIONS

GENERAL BOND MARKET.

FOREIGN.

No. thous.		High.	Low.	Close.
8	Arg Gov 6s '57 A	100¼	100	100¼
8	do 6s 1958 B	99⅞	99½	99⅞
12	do S F 6s '59 June	99⅞	99⅝	99⅝
17	do S F 6s '59 Oct	99⅝	99⅝	99⅝
37	do S F 6s '60	99⅝	99⅝	99⅝
18	Australia 5s '55	98⅝	98⅛	98⅜
2	Aust Gov 7s '43	102⅝	102	102
5	Belgium 8s '41	106¼	106¼	106¼
4	do 7½s 1945	108⅝	108⅜	108⅜
9	do 7s 1955	94¼	94¼	94¼
2	do 6½s 1949	92⅝	92⅜	92⅝
11	do 6s 1955	84¾	84⅜	84⅝
5	Berlin 6½s '50	92⅝	92⅜	92⅜
5	Bogota 8s '45	103	103	103
2	Bol Rep 8s '47	101⅝	101⅜	101⅜
1	Bordeaux C 6s '34	85	85	85
3	Brazil 8s '41	104⅝	104⅜	104⅜
8	do Cent Ry 7s '52	94½	94⅛	94⅛
1	Bremen 7s '35	98⅛	98⅛	98⅛
2	Buenos A 6½s B '55	100¼	100¼	100¼
6	Can 5½s 1929	102⅝	102⅜	102⅜
4	do 5s 1931	101⅞	101⅝	101⅝
15	do 5s 1952	104⅛	104⅛	104⅛
7	do 4½s 1936	98⅝	98⅝	98⅝
5	Chile 8s 1941	108¼	108¼	108¼
6	do 7s 1942	101⅛	101⅛	101⅛
5	Chinese 5s H G 1951	41¾	40½	41¾
1	Cologne 6½s '50	91⅞	91⅞	91⅞
1	Comp A B 7½s '37	104½	104½	104½
11	Copenhagen 5½s '44	99⅝	99¼	99½
8	Cuchco S 8s B '52	102½	102½	102⅝
14	do 7½s 1945	99⅝	99⅜	99⅜
3	Dan M 8s B 1946	111	111	111
1	Denmk 6s 1942	104¼	104¼	104¼
16	Dom Rep 5½s '42	98⅛	98	98
1	Dutch E I 6s '47	105⅞	105⅞	105⅞
3	do 6s 1962	106	106	106
7	do 5½s 1953 Mar	104	103⅝	103⅝
15	do 5½s 1953 Nov	103⅝	103⅜	103⅜
6	Elec P G 6½s '50	93	92⅝	92⅝
4	Est R R 7s '54	84¼	84	84¼
1	Finnish 6½s A '54	91¾	91¾	91¾
17	French Rep 8s '45	102½	102⅜	102½
22	do 7½s '41	95⅛	95⅝	95½
34	do 7s '49	91	90⅝	91
19	Ger Cn Agr Bk 7s '50	100	99⅞	100
10	Ger Ext Loan 7s '49	104⅛	104⅛	104⅛
5	Ger Gn El 7s '45	102⅞	102⅝	102⅝
20	do 6½s '60	107⅞	107⅝	107⅝
4	Gt Cn E P Jap 7s '44	95	94⅞	95
1	Greek Gov 7s '64	88⅝	88⅝	88⅝
5	Haiti Rep 6s '52	98⅜	98½	98½
15	Hungary 7½s '44	100¼	100	100⅛
125	Hun Mun 7s '45	97	94⅝	97
10	Ind Bk Japan 6s '27	99⅛	99⅛	99⅛
5	Int Ry C Am 5s '72	80	79⅝	80
9	Italy 7s '51	89⅝	89½	89⅝
15	Japan Gov 6½s '54	97⅞	97⅞	97⅞
26	do 2d 4s '31	90	90	90
1	Leipzig 7s '47	96⅜	96⅜	96⅜
1	Lyons City 6s '34	85	85	85
5	Marseilles 6s '34	85	85	85
10	Mexico 5s '45 asst	44¼	44¼	44¼
10	do 4s 1910 lar asst	27⅜	27⅜	27⅜
10	do 4s 1910 sm asst	26½	26½	26½
52	Montevideo 7s '52	97⅜	97⅛	97⅜
7	Nord Ry 6½s '50	79⅝	79⅝	79⅝
8	Norway 6½s 6d '43	101½	101½	101½
4	do 6s '44	101⅜	101⅜	101⅜
11	do 6s '52	101¼	101⅜	101⅜
3	do 5½s '65	97⅜	97⅜	97⅜
9	Orient Dev 6½s '53	92¼	92¼	92¼
11	P L & M 7s '54	85	84½	85
30	do 6s '58	76	75½	76
5	Paris Orl Ry 7s '54	84¾	84¾	84¾
7	Peru 7½s '40	99½	99¾	99¾
8	Poland 8s '50	87	86⅝	86⅝
2	Por Allegre C 8s '61	103¼	103¼	103¼
3	Prague Gtr 7½s '52	100¼	100¼	100¼
51	Rhinelbe Un 7s '46	104½	104	104½
8	Rhine West 7s '50	99½	99¼	99¼
1	R Gr de Sul 8s '46	102¾	102¾	102¾
1	Rio de Jan 8s '47	102½	102½	102½
4	Rotterdam 6s '64	105⅝	105⅝	105⅝
1	S Paulo St 8s '36	104½	104½	104½
8	Saxon P Wks 7s '46	99¾	99	99¾
7	Seine [Fr] 7s '42	87⅝	87⅜	87⅝
12	Serbs C & Sl 8s '62	93	92⅝	93
10	Sweden Kgd 6s '39	104⅞	104⅞	104⅞
5	do 5½s '54	103⅜	103⅜	103⅜
10	Swiss Confed 8s '40	114	114	114
1	Swiss Gov 5½s '46	104¼	104¼	104¼
9	Toho El Pw 7s '55	95	95	95
30	Tokio El St 6s 1928	98⅝	98⅝	98⅝
30	Tokio City 5s '52	74	74	74
13	Tyrol HE 7½s '55	97⅛	97	97⅛
18	UKGB&I 5½s '37	105	104⅝	104⅝
5	Uruguay 6s '60	96⅝	96⅝	96⅝

DOMESTIC.

1	N Y City 4s '56 reg	97¾	97¾	97¾
2	Ajax Rub 8s '36	103¾	103¾	103¾
7	Am Agri Ch 7½s '41	104½	104¼	104¼
1	Am Chain deb 6s '33	101½	101½	101½
2	Am Dock & I 6s '36	105½	105½	105½
1	Am Mch Fdy 6s '39	102	102	102
7	Am Sm & Ref 5s '47	101	101	101
2	do 6s '47	108	108	108
3	Am Sugar 6s '37	103½	103½	103½
7	Am T & T 5½s '43	103¾	103¾	103¾
46	do s f 5s '60	100¾	100¼	100¼
5	do col 5s '46	102¾	102½	102¾
11	do cvt 4s '36	95	95	95
5	do col 4s '29	98	98	98
34	do W E 5s '34	97¾	97¾	97¾
28	do 6s '53	58¾	58	58¾
32	Anac Cop M 7s '38	107¼	107⅛	107⅜
28	do 6s '53	103¾	103⅝	103⅝
63	Andes Cop 7s '43	102½	102⅜	102½
1	Anglo Ch C N 7s '45	97	97	97
1	Ark & M-B T 5s '64	99¼	99¼	99¼
1	Ar&Co rl es 4½s '39	91	91	91
1	do Del 5½s '43	94	94	94
18	Asso Oil 6s '35	103	103	103
8	A T&S F gen 4s '95	92¼	92¼	92¼
1	do adj 4s stpd '95	87⅛	87⅛	87⅛
1	Atl & Danv 1st 4s '48	80⅜	80⅜	80⅜
3	do 2d 4s '48	76	75¾	76
6	Atl C L 1st con 4s '52	93	93	93
1	do unified 4½s '64	97⅞	97⅞	97⅞
1	do L&N col tr 4s '52	92½	92½	92½
3	Atl Ref deb 5s '37	100⅝	100⅝	100⅝
8	B&O refdgen 6s C '95	107½	107½	107½
18	do 1st gold 5s '48	102½	102⅜	102⅜
6	do ref 5s '95	98⅛	98⅛	98⅛
6	do cvt 4½s '33	96⅝	96⅝	96⅝
6	do gold 4s '48	91	90⅝	91⅛
6	do 4s PLE&WV d '41	81⅜	80¼	80¼
1	do 4s T & C div '59	80¼	80¼	100¼
19	do 5s S W div '50	100¼	100¼	100¼
16	Barnsdall deb 6s '40	98¾	98¾	98¾
4	Bell Tel Pa 5s B '48	103	103	103
7	do 5s C '60	103	103	103
27	Beth Stl con 6s '48	101¼	101½	101½
11	do con 5½s '53	95⅝	95	95
2	do rfg 5s '42	100¾	100¾	100¾
2	Brook Edis 5s '49	104	104	104
27	Brk Man Tr 6s '66	96¾	96¾	96¾
30	Brk Un Gas 5½s '36	149¾	148	149¾
1	Bush Trm bld 5s '60	91	91	91
25	B R & P 5½s '57	100	100	100
4	Bush Trm bld 5s '60	100	100	100
1	Cal Gas & El 5s '37	101¼	101¼	101¼
1	Chi Petrol 6½s '33	103¾	103¾	103¾
1	Can Nat 4½s '30	99½	99½	99½
1	Can Nor Ry 4½s '35	97⅞	97⅞	97⅞
2	Can Nor Ry 4½s	84¼	84	84¼
12	Can Pac deb 4s Perp	104½	104½	104½
3	Canada Sou 5s '62	104½	104½	104½
10	Cent of Ga Ry ref 5½s '59	104⅛	104	104
1	do con 5s '45	103	103	103
49	Cen Lea S F 6s '45	102¼	102¼	102¼
11	Cent Pac gtd 5s '60	100⅝	100⅝	100⅝
2	Cent Steel 8s '41	121	121	121
1	Ches & O cv 5s '46	141	141	141
3	do cv 4½s '30	98⅛	98⅜	98⅜
9	Chi & Alton 3½s '50	57⅞	57⅞	57⅞
1	C B & Q gen 4s '58	92	92	92
7	do 1st & rfg 5s '71	106	105¾	105¾
1	do 3½s Ill div '49	86⅝	86⅝	86⅝
21	C & E I gen 5s '51	78⅝	78	78
21	Chi Grt West 4s '59	69¼	69¼	69¼
2	C I & L 5s '66	98⅝	98⅝	98⅝
9	C M & St P 1st sec 6s '34	103⅜	103¼	103¾
14	do cv 5s 2014 cl	52⅝	52⅜	53¼
31	do cv 5s 2014 cl	53⅜	53¼	53½
14	do cv 4½s '32	53⅜	53⅛	52½
43	do cv 4½s cl	53¾	53¾	54
5	do rfg 4½s 2014	54	53¼	53¾
5	do ref 4½s cl	53¼	53¼	53¾
9	do gen 4s ser A '89	84½	84½	84¼
5	do deb 4s '34	53⅝	53⅜	53⅜
3	Chi & N W 7s '30	107¼	107¼	17¼
1	do gen 4s '87	86⅞	86¼	86⅜
2	Chi Rail Co 5s '27	73	72¾	72¾
54	C R I & P rfg 4s '34	90¾	90	90
5	C St L & N O Memphis div 5½	87¼	87¼	87¼
1	Chi Un Sta 5s '44	101¾	101¾	101¾
5	do 4½s ser A '63	96⅝	96⅝	85½
25	Chi & W I 4s '52	85½	85⅜	108
5	Chile Copper 6s '32	108	108	104¼
2	Cincinti Gas 5½s '61	104¼	104¼	94¾
4	Cities Ser P&L 6s '44	94¾	94¾	94¾
1	C C C & St L ref and imp 5s D '63	102¾	102¾	102¾
1	do gen 4s '93	87¼	87¼	107¼
1	ClevelUnTer 5½s '72	107¼	107⅜	96
5	Colo&So rfg 4½s '35	96	96	100¾
3	ColGas&E 1st 5s '27	100¾	100¾	99¼
1	Columbus Gas 5s '32	99¼	99¼	104¼
1	Com Fr 6s '47	105	104¾	105
1	Com Tab Rec 6s '41	105	105	83¼
5	Con Coal Md 5s '50	83¼	83	105⅝
27	ConGas NY 5½s '45	105⅝	105⅝	100¾
7	Consum Pw 5s '52	100¾	100¾	100
4	Crown W Pap 6s '51	100	99¾	95¾
6	Cuba Cane db 8s '30	95¾	95¾	92¼
15	do cv deb 7s '30	93	92¼	109¼
3	Cuba R R 7½s '36	109¼	109	97⅜
3	Cuba Nor Rys 6s '66	97⅜	97⅜	97
1	CubanDmSr 7½s '44	97	97	96
1	Cuyamel Fr 6s '40	96	96	105
1	Del & Hud 5½s '37	105	105	112⅝
17	do cvt 5s '35	113	112⅝	91⅜
20	do rfg 4s '43	92¼	91⅜	97¼
1	DenGas&EL 5s '51	97¼	97¼	97¼
5	do 5s stpd	97¼	97¼	99¾
1	Den & R G im 5s '28	99¾	99¾	89¼
47	do 1st con 4s '36	89⅝	89¼	69
15	Dem&RGWest 5s '55	69	69	108
5	Det Edis 1st 6s '40	108	108	101¼
1	do ref 5s '49	101¼	101¼	96¼
261	Dodge Bros 6s '40	96⅜	95⅞	36
2	DomIron&Stl 5s '39	36	36	95
2	Donner Stl 7s '42	95	94½	88¼
5	DulSS&A 5s '37	88⅜	88¼	105¼
16	Duq Lirht 6s '49	105¼	105¼	106¼
6	EdisonEl NY 5s '95	106¼	106⅛	99
1	ElkhornCoal 6½s '31	99	99	103
22	Emp G & F 7½s '37	103	103	97¼
5	do 6½s '41	97¼	97¼	79¾
19	Erie prior ln 4s '96	79¾	79¾	72
20	do gen lien 4s '96	72	72	75¼
4	do com ls A '53	75¼	75¼	75¼
1	do 4s B '53	75¼	75¼	110
1	Erie&GenRiv 6s '57	110¾	110¾	110
1	Erie & Jer 6s '55	110	110	99
21	Fla E Coast 5s '74	99¼	98⅝	103
2	Gal H & S A, M & P div 2d 5s '31	100¾	100¾	100¾
3	Gen Elec 3½s '42	91	91	91
6	Gen Pet 5s '40	100¼	100	100
2	GaCarAN 1st 5s '29	100¼	100¼	100¼
9	GoodrhRub 6½s '47	106¾	106⅛	106⅛
2	Goodyr Tire 8s '31	110¾	110¾	110¾
3	do 8s '41	121¼	121	121
57	Granby Min 7s '30	109¼	108¾	108¾
2	Grand Tk Ry 6s '36	107¼	107¼	107¼
41	Grt Northn 7s '36	113	112¾	113¾

Saturday, July 17, 1926.

Total sales, par value..... $ 4,956,000
Total, 1926, par value..... 1,749,280,000
Year ago ..... $ 4,183,000
Previous year 2,049,355,000

UNITED STATES GOVERNMENT WAR LOANS.

Sales in thous.	Issue—	High.	Low.	Last.	Net chge.	Closing— Bid.	Asked.	Yield.	July 18, 1925.
114	Liberty 3½s 1932-47	101.5	101.00	101.16	+.1	101.00	101.15	3.31	100.28
.....	Liberty 1st 4s 1932-47	.....	.....	.....	.....	100.16	.....	3.82	99.20
.....	Liberty 2d 4s 1927-42	.....	.....	.....	.....	100.2	100.10	3.82	100.12
.....	Liberty 2d 4s 1927-42	.....	.....	.....	.....	.....	.....	.....	102.21
8	Lib 1st-2d cv 4¼s 1932-'47	103.10	102.6	102.6	-.3	102.6	102.12	3.84	102.13
22	Liberty 1st cv 4¼s 1932-'47	100.25	100.25	100.27	+.2	100.25	100.27	3.67	101.2
70	Liberty 2d cv 4¼s 1927-'42	100.27	100.25	100.27	+.1	100.27	100.28	3.73	101.17
116	Liberty 3d 4¼s 1928	101.7	101.5	101.7	+.1	101.7	101.8	3.84	102.19
22	Liberty 4th 4¼s 1933-'38	102.23	102.19	102.21	-.1	102.21	102.22	3.70	107.15
55½	Liberty 4th 4¼s 1933-'38	108.3	108.3	108.3	-.2	108.00	108.3	3.69	103.18
1	U S Treas 4¼s, 1947-'52	108.3	108.3	104.4	-.1	103.30	104.2	3.63	103.18
1	U S Treas 4s, 1944-'54	104.4	104.4	104.4	-.1	101.15	101.19	3.63	.....
11	U S Treas 3¼s, 1946-'56	101.23	101.22	101.23	+.1	101.15	101.19	3.63	.....

Note.—Fractions on United States government bonds, including net changes, are quoted in thirty-seconds of 1 per cent.

No. thous.		High.	Low.	Close.
5	do 5½s 1952	106½	106⅜	106½
6	do 5s 1973	100¼	100¼	100¼
1	Hav El RyL&P 5s '54	97½	97½	97½
1	Hershy Ch 5½s '40	101¾	101⅝	101⅝
1	Hoe R & Co 6½s '34	96⅝	96⅜	96⅜
1	Houstatonic Ry 5s'37	98¼	98¼	98¼
2	Hud&Man ref 5s A '57	96½	96⅜	96⅜
4	do adj inc 5s 1957	81¾	81⅜	81⅝
3	Humble Oil 5½s '32	102⅜	102⅜	102⅜
2	Ill Bel Tel rfg5s '52	102⅝	102⅝	102⅝
1	Ill Cent 6½s 1936	112½	112½	112½
1	do 4s 1951	93½	93½	93½
10	do ref 4s 1955	91⅜	91⅜	91⅜
10	IC&CStL&NOJl5s'63	101⅛	101⅛	101⅛
1	Ill Steel deb 4½s '40	96½	96½	96½
5	Ind Steel 5s 1952	104⅜	104⅜	104⅜
10	Inland Stl 5½s '45	101⅜	101⅜	101⅜
13	Intbgh R Tr 7s '32	95⅜	95½	95½
5	do 6s 1932	74⅜	72⅝	73⅜
6	do ref 5s 1966	73⅝	72⅜	73¼
18	do 5s stpd 1966	73¼	72⅜	73¼
4	Intl & Gr N 1st&s'52	105½	105½	105⅝
13	do adj 6s 1952	74⅜	74⅜	74⅜
211	Int Merc Mar sf 6s'41	88	87	87⅝
1	Intl Ppr 5s A 1947	94⅜	94⅜	94⅜
5	do ref 6s 1955	99½	99⅜	99⅝
28	Int T&T cv 5½s '45	108¼	108	108
3	Kan & Mich 1st 4s'90	87	87	87
1	KC Pw&Lt 5s '52	101¾	101¾	101¾
2	K C Sou 1st 5s '50	73	73	73
4	do 5s 1950	97½	97¼	97¼
55	K C Term 1st 4s '60	87⅝	87½	87⅝
3	Kas Gas & El 6s '52	105½	105¼	105¼
5	Kelly-Spr Tire 8s'31	104¼	104¼	104⅝
3	L S & M S gen 3½s'97	80	80	80
4	do deb 4s 1928	99¼	99¼	99¼
1	LehVPa cn 4½s 2003	97¼	97¼	97¼
1	L C & L 4½s '31	90½	90½	90
1	Lo G & E rfg 5s '53	107	100	100
1	Louis & Nash 7s '30	107¼	107¼	107¼
3	do unified 4s '40	94¾	94¾	94¾
2	Man El 5s '53	97	97	97
2	do So L 4s '59	75¼	75¼	75¼
1	Met Edi 5s '53	100¼	100¼	100¼
1	M W S El G H 4s '36	73¾	73¾	73¾
1	Mid Con Pet 6½s	104½	104½	104½
22	Midv St 5s '36	97	96⅝	96⅝
3	Mil Spri L & L 6s	104½	104½	104½
13	do 5s '61	96½	95¾	96½
1	do 4½s '31	98¾	98¾	98¾
2	M StP&S S M5½s'49	89⅝	89⅝	89⅝
18	do 5s '38 stpd	98¾	98¼	98¼
6	M K&T pr 5s A '62	101¾	101¾	101¾
10	do adj 5s '67	92½	92½	92½
1	do 1st 4s '90	86½	86½	86½
4	Mo Pac con 6s '49	105⅝	105⅝	105⅝
6	do rfg 5s '65	98¼	98	98⅛
41	do gen 4s '75	74	73⅝	74
1	Mon Tram col 5s '41	97⅝	97⅝	97⅝
1	Mor & C 1st 4½s '39	86¾	86¾	86¾
11	Mur Budy 6½s '34	94	94	94
5	Nas El 4s '51	60¼	60¼	60¼
1	Nat Acme 7½s '31	99½	99½	99½
37	Nat Dairy Pr 6s '40	98⅛	98	98
1	Nat B R Mex 4s '51	18	17¼	17½
12	N Eng T & T 5s '52	102½	102½	102½
19	do 4½s B '61	94½	93¾	94½
3	N Ori Pu S 5s A '52	95¾	95¾	95¾
2	do 5s B '55	95⅝	95⅝	95⅝
8	N Or T & M 5½s '54	105	105	105
14	do 5s '55	100¼	100	100
26	N Y CAH R 5s 2013	103¾	103	103
14	do deb 4s '34	96¼	96	96¼
12	do con 4s '98	89	88½	89
4	do rfg 3½s '97	79¾	79¾	79¾
5	do L S col tr 5s '52	78	77	77
7	do 5½s '75	103¼	103¼	103¼
1	N Y Edis 6½s '41	116	116	116
2	NY GELI&Ppm4s'49	92	92	92
2	NYNH&H 6½s clt 6s '40	100¾	100½	100⅝
23	do cv 6s 1948	103	102⅝	102⅝
2	NYQEL & P 5s '30	100¼	100¼	100¼
5	NY O & W gen 4s '55	71	69½	70
10	N Y Rys 6s A '65	83	83	83
1	NY Steam Cor 6s '47	104	104	104
5	N Y Tel deb 6s '41	108¾	108¼	108¼
2	do 6s 1949	109¼	109¼	109¼
20	do rfg 4s 1939	98	97⅞	98
10	NYWABost 4½s '46	77¾	77¾	77¾
1	N Y P 5s '32	102¼	102¼	102¼
4	Norf & W con 4s '96	92¼	92¼

STOCK MARKET MOVES UP UNDER WAVE OF BUYING

YESTERDAY'S AVERAGES

	High.	Low.	Last	Net chge.
20 railroads	94.25	93.73	93.89—	.09
25 industrials	165.26	164.12	164.72+	.42
50 stocks	129.75	128.92	129.30+	.16

New York, July 17. — (AP) — Bullish enthusiasm in the stock market was stirred up afresh today as U. S. Steel and General Motors, the two outstanding leaders, soared to record high levels. Other industrial shares swept forward at a rapid pace, with numerous gains of 1 to 5 points recorded on a turnover of nearly a million shares.

Confidence in the business outlook was strengthened by optimistic statements from Secretary Mellon and other financial leaders and the reports of widespread improvement in trade at a time when recessions might be normally expected. The failure of the western railroads to obtain an increase in freight rates was ignored as a market factor.

New High Marks Are Reached.

U. S. Steel reached new high ground at 145 and General Motors at 169, with the buying movement also embracing such representative issues as General Electric, Mack Trucks, Dupont, Dodge Motors, International Harvester, American Can, Gulf States Steel, and U. S. Cast Iron Pipe. The customary week-end profit taking made its appearance before the close, reducing the extreme gains, but leaving prices substantially higher for the day. The closing quotation of 143⅝ on U. S Steel represented a fractional net advance while General Motors closed ⅞ points higher at 168½.

Refusal of the interstate commerce commission to grant the western railroads a horizontal increase in freight rates placed a damper on most of the carrier stocks, but its influence was counteracted by the generally satisfactory state of the transportation industry. A few issues in this group developed independent strength. Pere Marquette preferred jumped five points to a new high and other Van Sweringen stocks were strengthened by the Pere Marquett's acceptance of the revised Nickel Plate merger plan. New Haven reached a new top price for the year.

The unexpected breakdown of negotiations for the sale of the White Star Line to British shipping interests accounted for the weakness of International Mercantile Marine preferred, which closed more than a point lower.

Curb Stocks Are Strong.

Quiet strength prevailed in most groups on the Curb exchange. United Gas Improvement made an early gain, selling to 115¼. Lehigh Power securities maintained its position as the active feature, selling up a fraction to 16⅞. Ohio Fuel Corporation and American Gas were also in demand at moderate advances. The industrials division was featured by strength in the Motor shares, Ford of Canada opened up 5½ points and Stutz rose fractionally to 25⅜. Oil shares held steady.

A sharp reaction in International Mercantile Marine 6s, which dropped more than 4 points to 87, stood out in contrast to the desultory movement of prices in other sections of the bond market. Western railroad liens were easier, but Wheeling and Lake Erie 4s, Ontario and Western general 4s, and National Railways of Mexico 4s advanced 1 to 2 points.

New York Loans Decrease.

Despite the activity and rising prices in certain sections of the stock market, loans, discounts, and investments of the New York clearing house banks this week decreased $54,424,000. Net demand deposits decreased $14,269,000. Excess reserve stands at $11,329,240, a decrease of $19,222,400.

Foreign exchanges displayed a distinctly firmer tone, with both French and Belgian francs showing gains at 2.45 and 2.44½ cents, respectively. Demand Sterling held steady around $4.86. Italian lire also were slightly stronger. Most of the other continental rates showed only nominal changes.

NICKEL PLATE PLANS TO RUN ATTICA ROAD

Washington, D. C., July 17.—(AP)—Evidence that the Nickel Plate plans to take over the Chicago, Attica, and Southern railroad, which serves about 50 cities and towns in Indiana, is contained in a letter received by Interstate Commerce Commissioner Meyer from M. J. Van Sweringen, one of the creators of the Nickel Plate consolidation plan. The letter, made public today, said President Bernet of the Nickel Plate had been in conference with officials of the Attica and that the Van Sweringens propose to operate the line for four months pending conclusions with regard to other matters included in the unification plan. Whether the Attica, which extends about 156 miles in Indiana, with a branch from Goodland to Chicago, will be incorporated in the Nickel Plate s revised merger plans, was not made clear.

Willys-Overland Statement Shows 6 Months' Profit

The preliminary statement of the Willys Overland company for the six months ended June 30 shows a profit of $3,581,952 after ordinary taxes, depreciation, interest, but before federal taxes, equal, after a 7 per cent preferred dividend, to $3.14 a share of $5 par value on 2,527,224 common shares, against $10,485,581, or $4.27 a share on 2,264,634 shares outstanding in the first half of 1925. Profit for the June quarter of 1926, was $7,348,126 before taxes, equal to $2.78 a share on 2,527,224 common shares, against $1,233,826, or .36 cents a share on 2,527,050 shares in the preceding quarter and $7,328,000 or $3.06 a share on 2,264,634 shares in the June quarter of 1925.

R. R. Fuel Efficiency Saves $193,842,000 in Five Years

Greater efficiency in the use of fuel has saved class one railroads of the United States $193,842,000 in the last five years, the western railways' committee says in its annual handbook, issued yesterday. In 1920 it took 197 pounds of coal to move 1,000 tons of cars and freight one mile. In 1925 the work was done with 159 pounds of coal, and every intervening year has shown smaller coal use. The saving of 38 pounds of coal for each thousand-ton mile made a total saving of 19,448,000 tons of coal last year. The roads reduced by 2.7 pounds the amount of coal required to move a passenger train in the five year period, accomplishing a fuel saving of 14 per cent.

NEW-YORK-CURB TRANSACTIONS

Saturday, July 17, 1926.

[By Associated Press.]

Day's sales 128,800
Bonds, par value $805,000

INDUSTRIALS.

	Sales.	High.	Low.	Close.
Am Gas & El new	700	94⅝	94½	94½
Am Rayon Prod	200	15¼	15	15¼
Am Seating Co	200	33⅜	33½	33⅜
Am. Super A	200	25⅜	25⅜	25⅜
Am Super B	600	27	27	27
Am Thread pfd.	100	3⅝	3⅝	3⅝
Arundel Corp	50	34⅝	34⅝	34⅝
As G & El new	2,400	33⅛	33	33⅛
Atlantic Fruit Co	300	1⅝	1⅝	1⅝
Bradley Fireproof	100	.71	.71	.71
Brock Mot Tr	100	38	38	38
Bueyrus Co	75	236	236	236
Can Dr Gi Al new	2,700	48⅛	47⅛	48
Cent Pipe Cor	300	23	23	23
Check Cab Mfg A	100	44½	44⅛	44⅛
C G Spg Bumper	200	14⅛	14⅜	14⅛
Com Edis rts	300	4¼	4¼	4¼
Com Pow new	1,100	39⅜	39⅛	39⅛
Con G & E B new	100	51⅜	51⅜	51⅜
Cons Laund Corp	300	25	25	25
Cont Bak A	200	76⅛	76½	76½
Cont Bak B	1,100	10¼	10⅛	10¼
Cont Bak Pfd	400	94	94	94
Courtauids Ltd	100	29¼	29¼	29¼
Doehler Die-Cast	300	17⅞	17⅞	17⅞
Durant Motors	100	5½	5½	5½
El Bd & Sh new	1,400	70¼	70	70¼
El Bd & Sh pfd.	120	108⅜	108⅜	108⅜
Elec Investors	1,100	40⅜	39⅝	40⅛
Estey Welde A	500	36	36	36
Ford Mot Can	60	520½	520	520
Forhan Co	15	17⅞	17	17⅞
Fund Co Fee	100	17	17	17
Fox Theater A	1,300	25	24⅜	24⅜
Frank Mfg Co	100	23⅜	23⅜	23⅜
FraMrCo 7% pfd.	25	81½	81½	81½
Fresh-to Chas	100	23¼	23¼	23¼
Garod Corp	600	6⅜	6¼	6⅜
Gen Bak Corp A	1	56⅝	56⅜	56⅝
Gen Bak Corp B	500	6	6	6
Gen G & El Del B	200	37⅜	37½	37½
Gillette Saf Ras	100	96⅛	96¼	96⅛
Gdyr Tire & Rub	900	35½	35¼	35½
Grim R & C Rec	100	3⅜	3⅜	3⅜
Happ Can St A	800	6¼	6¼	6¼
Hazeltine Corp	600	21½	21½	21½
Indust Rayon A	100	8¼	8¼	8¼
Keystone Solv	3,600	.70	.65	.70
Kruskal & Krusk	200	18¼	18¼	18¼
Leh Pow Sec, n	14,700	16¼	16⅛	16⅛
L Val Coal Co ctf	200	40⅞	40⅞	40⅞
Do Sales	75	88	88	88
MacAndrews & F	100	41½	41½	41½
Metropolitan Stor	100	32	32	32
Midvale StCoDel	100	22	22	22
Miller Rubber pf	50	100	100	100
Mohawk & Hud P	100	26	26	26
Mohawk Val, new	200	36⅜	36⅜	36⅜
Municip Serv Co	300	13	12⅞	13
Natl Elec Pow A	100	24½	24½	24½
Natl Pub Svc A	100	20⅝	20⅝	20⅝
Do B	100	16	16	16
Nelson Corp	300	29	29	29
N E Power	400	19¾	19¼	19¼
Nor Ohio Pow	9,200	15⅝	14⅝	14⅞
NorStatesPow pf	25	101⅞	101⅞	101⅞
OhioFuel Corp	3,700	42¾	42	42
Pender Groc A	100	46¼	46⅛	46½
Do B	100	27⅛	27½	27⅛
PickBarth&Co vtc	300	13	13	13
Pig Sound P&L	400	28⅛	28½	28⅛
Rickenbacker Mot	200	3⅝	3⅝	3⅝
Servel Corp	500	22⅜	22	22⅜
Sierra Pac Elec	200	28	28	28
S E Pow & Lt	400	26⅜	26½	26⅜
S W Bell Tel pfd.	10	115	115	115
Stand Gas & El Del.	100	22	22	22
Stand Publish A	300	7	7	7
Stand Tank Car	100	8¼	8¼	8¼
Stutz Mot CarAm	200	25⅜	25⅜	25⅜
Swift Internatl	200	19	19	19
ThompsonRad vtc	100	1⅛	1⅛	1⅛
Timken Det Axle	100	11⅜	11⅜	11⅜
T LuxDayit Pic	100	8⅜	8⅜	8⅜
Trumbell Steel	200	11¾	11¾	11¾
Tubize A S B ctf	10	190	190	190
Tung Sol Lmp A	100	18⅜	18⅜	18⅜
Unit Biscuit B	1,700	15⅝	15⅝	15⅝
United Gas Impr	800	113¼	114	114
UnitLt&Pow A, n	1,600	16⅜	16	16¼
Van Camp Pk pf	100	21⅞	21⅞	21⅞
W A Sun par pfd	100	26	26	26
Wh Sew Mch. p.	100	48	48	48

STANDARD OILS.

Buckeye P Line	150	51⅜	51½	51⅜
Continental Oil	1,200	21	20⅞	20⅞
Cumb Pipe	10	108⅛	108⅛	108⅛
Eureka Pipe Line	50	53	53	53
Humble O & R	400	61⅜	61½	61⅜
Imp Oil Canada	1,200	35⅛	35⅜	35⅛
International Pet	800	32¼	32	32
Ohio Oil	100	58⅛	58½	58⅛
Prairie O & Gas	1,000	52½	52¼	52¼
Stand Oil of Ind	1,900	64⅜	64¼	64⅜
Stand O of Kas	100	23¼	23½	23¼
Stand O of N Y	2,600	33¼	33⅛	33¼
Stand O of Ohio	10	297	297	297
Do pfd	110	120	120	120
Vacuum Oil	100	102¼	102¼	102¼

MISCELLANEOUS OILS.

A Cont Oilfields	400	1.00	.90	1.00
Am Maracaibo	1,100	6⅝	6½	6⅝
Cardinal Pet	100	.54	.54	.54
Cities Serv new	800	41¾	41⅝	41⅝
Do pfd	300	86½	86¼	86½
Colom Synd	700	2⅞	2⅞	2⅞
Creole Synd	1,600	13	12⅞	13
Crown Central	300	2	2	2
Euclid Oil	400	1⅛	1⅛	1⅛
Gibson Oil	6,200	5	4⅝	4⅝
Gulf Oil C of Pa	400	85¼	85	85¼
Leonard Oil	700	7⅜	7⅜	7⅜
Lion Oil Ref	200	22⅝	22½	22⅝
Mex Panuco	3,800	4¼	4	4¼
Mount & G Oil	100	1⅜	1⅜	1⅜
Mount Produc	5,300	24¼	24½	24¼
NM&Ariz L Co	100	13⅜	13⅜	13⅜
Pandem Oil Co	100	8	8	8
Reiter F Oil C	300	22½	22	22
Royal Canadian	4,300	.82	.78	.80
Ryan Consolid	100	6¼	6¼	6¼
Salt Cr Produc	600	31⅝	31½	31⅝
Tidal Osage	400	9¼	9	9¼
Tide W Asso Oil	1,900	24¼	24	24¼
Do pfd	100	97½	97½	97½
Venez Pet	200	7¼	7¼	7¼
Warner Quin Co	200	28⅛	27⅞	27⅞
"Y" Oil & Gas	6,000	.28	.28	.28

MINING.

Cons Cop Min	400	3¼	3¼	3¼
Cresson Gold	200	2⅞	2⅞	2⅞
Eng Gold Min	1,400	11¼	9¼	11½
First Th G Min	1,000	.04	.04	.04
Golden C Min	300	1¼	1¼	1¼
Hecla Min	100	17⅜	17⅜	17⅜
Jerome V Dev	200	.66	.66	.66
Kay Copper	3,200	1⅞	1½	1⅞
N Cornelia Cop	100	22⅜	22⅜	22⅜
Newmount Min	300	61¼	61¼	61¼
Nipissing Mines	200	5¾	5¾	5¾
Noranda Mines	1,900	17⅜	17	17
Parmac Porcup	1,000	.32	.32	.32
S Am G & Plat	200	5	4⅞	5
Utah Apex Min	400	8	8	8
Wenden Cop M	600	3¼	3	3¼

BONDS

No. thous.		High.	Low.	Close.
2 Allied Pack 6s '39		70	70	70
4 Aluminum 7s '33		106¼	106¼	106¼
8 Am G&E "B" 2014		101	100¾	101
4 AmP & Lt 6s 2016		99⅝	99⅝	99⅝
10 do 5s 2016 new		99½	99½	99½
12 Am Wa Wks 6s '75		95½	95½	95½
1 Ana Cop 6s "A" '29		103¼	103¼	103¼
1 Appal Pow 5s '56		95¾	95¾	95¾
65 Asso G & El 6s '55		99	97¾	99
2 Asso Si Hd 6½s '33		95½	95½	95½
34 B & O 5s 2000		97¼	96¾	97
5 Beaver Boa 8s '33		96½	96½	96½
2 Brun Tur 7½s '55		86	86	86
1 Chi N W R 4½s '87		101¾	101¾	101¾
5 Cities Ser 6s '66		93¼	93¼	93¼
19 do 7s "D" '66		106⅜	106¼	106¼
20 do 5s "E" '66		112¾	112¾	112¾
3 Con G Balt 6s '49		107⅜	107⅜	107⅜
8 Cuda Pk 5½s '37		91⅜	91	91⅜
20 Duk Pric Po 6s '66		102⅜	102⅜	102⅜
16 Fisk Rub 5½s '31		97	96¾	97
45 Flori Po&Li 5s '54		94¾	94½	94¾
10 Gener Pet 6s '28		101½	101½	101½
7 Goody T&R5½s '31		96¾	96½	96¾
6 do 5s '28		97¼	97	97
1 Gulf Oil 5s '37		100⅜	100⅜	100⅜
4 Indep Oil 6½s '31		96½	96½	96½
5 IndianaP&L 6s '36		97¾	97¾	97¼
3 In Ry ConAm 6s '41		96	96	96
1 Keith Cor 6s '46		99⅜	99⅜	99⅜
28 Kresk Foun 6s '31		100¾	100¾	100¾
10 LehPSecCs"A" 2026		94⅜	94¼	94¼
14 Loew's Inc 6s '41		98	97½	98
2 L Is Lt 6s '45		102¼	102¼	102¼
1 Manit Ld 5½s '51		96⅜	96⅜	96⅜
1 Mass Ga Co 5½s '46		102¼	102¼	102¼
2 Morris& Co 7½s '30		104	104	104
12 Nat Distil 6½s '35		96½	96	96½
1 New Con Cop 5s '41		96⅞	96⅞	96⅞
2 Ohio Po 5s "B" '52		98⅜	98⅛	98⅜
8 Ohio Riv Ed 5s '51		95¼	95¼	95¼
11 Pan Am Pet 6s '40		103¾	103½	103¾
1 Penn Po & Lt 5s '52		99¼	99¼	99¼
12 Phil El 5½s '72		102¾	102¼	102¾
1 Pub Ser N J 5½s		99¼	99¼	99¼
9 Pure Oil 6½s '33		103⅜	103½	103¾
5 Schulco 6½s new		100¼	100¼	100¼
1 SRECons with stk'35		97	97	97
3 Servel Corp 6s '31		106¼	106¼	106¼
2 Shawsheen 7s '31		99½	99½	99½
16 SEP&L 6s w w 2025		94¾	94½	94½
4 South Cal Ed 5s '51		98⅝	98¼	98¼
19 Sun Oil 5½s '39		99¾	99¾	99¾
4 Swift & Co 5s '32		97⅞	97⅞	97⅞
7 Tex & Ft S 5½s '50		103¾	103	103¼
1 U S Rub 6½s '33		101¼	101¼	101¼
15 U S Smelt 5½s '35		101¾	101¾	101¾
21 Webster M 6½s '33		96	95¾	96

FOREIGN.

3 Ant Col 7s "B" '45		92¼	92¼	92¾
11 Cons Mun Bad7s '51		95	95	95
1 Fiat 7s '46 new		93¾	93¾	93¾
2 Dep Cald Col7½s '46		97	97	97
10 Euro Mort 7½s '50		98½	98½	98½
11 Ger Con Mun 7s '47		97⅝	97¼	97⅝
7 GtConEl Po 6½s '50		88¾	88	88¾
3 Free St Bav 6½s w i		93	93	93
1 Hung Ld In 7½s '61		97½	97½	97½
20 Iseder St 7s '46		96¼	96¼	96¼
2 Ital Pu Util 7s '52		88¼	88	88
6 King Denm 5½s		99¼	99¼	99¼
20 Prov Bu Al 7½s '47		100	99¾	99¾
5 do 7s '36		99	99	99
10 do 7s '52		96⅞	96⅝	96⅝
5 Prov L Au 7½s '50		96¼	96	96
8 Rhine M 7s '50		99¾	99½	99½
5 Sauda F Ld 5s '55		96¾	96¾	96¾
15 Siem & Hals 7s '28		99¼	99¼	99¼
2 do 7s '35		99⅜	99⅜	99⅜
58 Thyr Ir&StW 7s '30		102	101¾	101⅞
2 U S Brazil 6½s '57		90¼	90¼	90¼
10 do 6½s '57 new		90½	90½	90½

· NEW · YORK · STOCK · TRANSACTIONS ·

Saturday, July 17, 1926.

Total sales, shares....1,036,000 Year ago 606,700

share.	Bid.	Ask.	Description—	Sales.	High.	Low.	Close.	chge.	Net July 18. 1925.
$3.00	52½	54½	Adv Rum pfd.	100	53¼	52½	52¾	—	½ 53⅛
4.00	114⅜	115	Air Reduction	200	114½	114½	114½	—	⅛ 105⅜
4.00	130	130¼	Allied Chem	10,400	131¼	130	130⅜	+	⅜ 89½
6.00	87	88⅛	Allis Chal Mf	400	88⅜	88	88⅜	+	⅛ 83⅛
2.00	30¼	30¾	Amerada	2,100	30⅜	30	30¼	+	⅛ ....
....	23⅜	23⅛	Am Beet Sug.	100	23½	23¼	23¼	+	⅛ ....
6.00	121⅛	123	Am Br Shoe	100	122	122	122	—	⅜ ....
2.00	40⅜	40⅞	Am Br B Elec	200	40⅝	40⅜	40⅜	—	⅛ ....
2.00	58⅜	58⅝	Am Can	36,000	59¼	58¼	58⅜	+	⅛ ....
7.00	125	125½	Do pfd	100	125¼	125¼	125¼	—	⅛ ....
6.00	99⅝	99½	Am Car & Fdy	100	99½	99¼	99½	—	⅛ 103⅜
....	....	7⅞	Am Drug	300	7⅞	7⅞	7⅞	—	....
6.00	126	127	Am Express	200	127½	127½	127½	—	....
....	21	21½	Am Fgn Pow.	200	21⅜	21¼	21¼	—	⅜ 43⅜
2.40	26	26⅛	Am Home Pro	300	26¼	26¼	26¼	—	....
8.00	125½	127	Am Ice Sec	100	126	126	126	—	1 116½
....	32¾	33⅛	Am Int Corp.	900	33⅜	32⅞	32⅝	—	⅜ 37¼
1.00	13¾	13⅜	Am La France	1,000	13⅜	13	13¼	+	⅛ 13
8.00	103⅜	104	Am Loco	400	104⅜	104	104	—	 115
4.00	54	54½	Am Metals	500	54	54	54	—	....
1.00	57⅞	57¾	Am Pw & Lt.	4,500	58¼	57⅜	57⅝	+	⅛ ....
6.00	109½	110	Am Radiator.	200	109¼	109	109¼	+	⅛ 103¼
3.00	62⅜	62⅝	Am Safety R.	4,000	62⅝	60½	62⅜	+	1⅜ 63¼
....	8½	8⅝	Am Sh & C.	100	8⅝	8⅝	8⅝	—	....
7.00	136⅛	136¾	Am Smelting.	2,200	136⅝	136	136⅝	+	⅜ 106
7.00	118¼	118½	Do pfd	200	118½	118¼	118½	+	⅛ 110⅜
5.00	42¼	42⅝	Am Steel Fdr.	500	42⅝	42¼	42⅝	+	⅛ 39⅛
5.00	62⅜	62⅝	Am Sugar	1,700	63⅜	62⅝	63⅜	+	⅛ 64¼
....	27½	27¾	Am S T 2 cts	1,300	27⅝	27⅜	27⅝	+	⅛ ....
9.00	141⅜	142	Am T & T	2,100	141⅞	141⅜	141⅞	—	⅛ 141⅜
....	6½	6⅝	Do rts	1,800	6½	6½	6½	—	....
8.00	120	121	Am Tobacco.	500	120⅜	120	120¼	+	⅜ 98⅜
8.00	119½	120	Do B	1,100	119⅝	119½	119⅝	+	⅜ 98
1.20	62	62⅜	Am Wat Wks.	200	62	62	62	—	⅛ 67
....	23	24	Am Woolen	1,100	23⅞	23	23¼	+	⅛ 39
7.00	71	72⅜	Do pfd	100	71½	71½	71½	+	1⅛ 82½
....	8¼	8⅜	Am Zinc	1,000	8½	8⅜	8½	+	⅛ ....
....	38	39	Do pfd	400	39½	38⅞	38⅞	—	½ 30½
3.00	49⅞	50	Anaconda	10,100	50	49⅝	50	+	⅛ 43¼
....	15¾	15⅝	Arm & Co A.	400	15⅝	15½	15⅝	+	⅛ 23
....	7½	8	Do B	100	7⅞	7⅞	7⅞	—	....
7.00	93½	94	Do Del pfd.	100	93½	93½	93½	—	....
....	26½	27⅝	Arnold Consta	2,000	27¼	24½	27⅛	+	3 ....
....	39	40	Archer Dan.	100	40	40	40	+	⅛ 37⅜
3.00	55	55⅝	Art Loom Cor	100	55⅝	55⅝	55⅝	+	⅛ ....
7.00	137	137⅞	Atchison	2,300	137⅞	137	137	—	⅜ 119⅜
5.00	98½	99	Do pfd	100	99	99	99	—	.... 98⅜
....	½	⅝	Atlan B & A.	100	⅝	⅝	⅝	+	⅛ ....
7.00	220	222¾	†Atlantic C L	300	222½	222¼	222¼	—	.... 164½
....	44⅜	45	A G & W I.	2,400	45¾	44⅜	44⅞	+	⅛ ....
....	46	48	Do pfd.	400	46¾	45	46¾	+	2¼ ....
....	111	112	Atlantic Ref.	200	112	111	111	—	1½ 113⅝
7.00	116⅛	116⅜	Baldwin Loco.	1,700	117	116¼	116¼	—	⅜ 115
7.00	110¼	112	Do pfd	100	110¾	110¼	110¾	—	....
3.00	40½	41	Bangor-Ar	700	40¾	40⅜	40⅜	—	.... 40⅞
5.00	96⅛	96⅜	Bath Iron.	2,100	96⅝	96⅜	96⅜	+	⅛ 83⅜
2.00	25½	25⅝	Barnsdall A.	400	25⅝	25⅜	25⅜	—	⅛ 24⅞
....	43⅜	44¼	Bayuk Cigars.	1,400	44¼	42	44¼	—	....
....	45⅞	46	Beth Steel	3,200	46¼	45⅜	45⅞	—	⅛ 43
4.00	25	25⅛	Bot Mills	100	25¼	25⅛	25⅛	+	....
....	40	45	Booth Fish pf	100	42	42	42	—	....
3.00	28½	29	Briggs Mfg.	200	28⅞	28¾	28⅞	—	....
8.00	142	143	Brook Ed.	100	142⅞	142⅞	142⅞	—	.... 137½
4.00	64½	64⅞	Brook Man Tr	500	64¾	64⅜	64¾	+	⅛ 53⅞
4.00	88⅜	89	Brook Un Gas	4,800	89	86½	89	+	3 91
2.00	31	31½	Brown Shoe	400	31¾	31¼	31¾	—	....
....	12½	13¾	Brunswk Bock	100	13¾	12¾	12¾	+	....
10.00	136½	139	Burns Bros A	100	136¾	136¼	136¾	—	.... 103¾
3.00	97	98	Burr Add Mch	1,000	97½	96½	97¼	+	2¼ 88
....	32¾	33	Bush Term	300	32½	32¼	32¼	—	⅜ 17⅜
....	5¼	5⅜	Calumet & Ar	400	5⅜	5¼	5¼	—	⅛ 6¼
2.00	11	11½	Butte & Sup.	200	11½	11½	11½	—	.... 12⅜
....	30	31¼	Butterick	1,500	31	30⅜	31	+	....
8.00	138⅜	139	Calif Pkg.	100	139	139	139	+	⅛ 115½
2.00	33⅜	33½	Calif Petrol.	100	33¼	33¼	33¼	+	⅜ 28⅞
....	1⅝	1⅞	Cal L & Z.	100	1⅞	1⅞	1⅞	—	....
....	69⅞	70	Cal & Ariz.	300	69⅞	68⅞	69⅜	—	.... 50⅞
1.00	15¼	15⅜	Cal & Hecla.	1,200	15⅝	15⅜	15⅜	—	⅛ ....
10.00	164	164½	Canadian Pac	400	164	164	164	+	1 ....
....	134	135½	Case J I	2,300	137	135	135½	—	¼ ....
....	9	9¼	Cent Leather.	100	9¼	9¼	9¼	—	⅛ 19
4.00	67⅛	68¼	Cerro de Pas.	1,500	68⅝	68	68	—	 54
4.00	47¾	47⅞	Cert Products	4,300	47⅞	46¾	47¼	+	1 51¾
4.00	31⅞	31¾	Chan-Clev pfd	200	31⅝	31½	31⅝	+	⅜ ....
8.00	142½	143½	†Ches & O.	1,200	143⅝	142¾	142¾	—	⅜ 93⅜
....	9½	9¾	Chi Grt West.	100	9⅝	9⅜	9⅜	—	⅛ 11¾
....	24½	24⅝	Do pfd.	100	24⅝	24¼	24⅝	—	⅛ 24½
....	11	11¼	Chi & N W.	1,100	11⅜	11⅛	11⅜	+	⅛ ....
....	9⅝	10	Do ctfs	300	10	9⅝	10	+	⅛ 8
....	17⅞	17⅝	Do pfd.	1,500	18	17⅞	17⅞	—	....
....	17¼	17⅜	Do pfd ctfs.	600	17⅜	17⅜	17⅜	—	....
....	52	53	C R I & P.	3,600	53¼	52⅜	52⅞	—	⅛ 45⅞
....	84	85	Chi Ry All pfd	100	85	84	85	—	.... .

First showing *New* SAFETY STUTZ *with safety glass in all windows*

"It is a serious question whether manufacturers in the past have given adequate thought to the element of safety in the cars they have sold to the general public. Over a period of years our motor-car manufacturers have stressed everything but safety features . . . ."

F. W. JOHNSON, *Director Citizens Safety Committee of Philadelphia at the 1926 National Conference on Street and Highway Safety*—SECRETARY HOOVER, *Chairman.*

The Symbol of Safety

WE now announce New SAFETY STUTZ models, including seven-passenger cars, in which every window, as well as windshield, is of special safety-glass.

This eliminates the hazard of injury from flying shattered glass, at front, sides and rear. These New SAFETY STUTZ models are the first cars ever built regularly equipped with safety-glass all around.

The phenomenal sales of the New SAFETY STUTZ attest the success with which this advanced automobile meets the public demand of today.

And the New SAFETY STUTZ, already the world's safest automobile, is now made still safer for its occupants.

No other car has this combination of safety features:

Safety-glass in windshield and all windows. Narrow, clear-vision front corner-posts.

Frame of unequalled strength and rigidity, with integral steel running-boards ("side-bumpers").

Perfect road balance; elimination of side-sway achieved by scientific frame and spring arrangement. Stabilators and long, low-rate flat springs co-ordinated for ideal action.

Unparalleled stability, gained by a radical lowering of the "center of mass" of the car. The resistance to overturn is so great that one side of the car may be raised more than three feet higher than the other without toppling the car over. This lowering of the center of mass is made possible by the New SAFETY STUTZ worm-gear drive, manufactured by Timken.

Hydrostatic four-wheel brakes, developed and built by Timken; greatly increased effective braking surface, with perfect equalization of braking energy at all points on each wheel. Non-leaking, no adjusting; quick, even deceleration—no discomfort to passengers, no skidding, no swerving, no side-sway.

Instant acceleration from ten to fifty miles per hour in less than eighteen seconds; an alertness that quickly pulls the car out of tight places. And speed adequate for all occasions.

The entire car has Underwriters' Class A rating on both fire and theft. It is permanently protected at no cost to the car owner by The Fedco Number Plate System in co-operation with the William J. Burns International Detective Agency.

Furthermore, the owner of each New SAFETY STUTZ, Fedco-numbered, is given insurance against *loss of use* resulting from theft, with indemnity of five dollars per day, up to thirty days.

We are now showing these New SAFETY STUTZ models which, in addition to their exclusive safety features, have a custom-like smartness of body design and the utmost luxury of appointments.

STUTZ 8

Eight body styles, designed and constructed under the supervision of Brewster of New York. All closed bodies automatically ventilated—an exclusive feature. All models priced F. O. B. Indianapolis, war excise tax excluded, but fully equipped except spare tires.

$2995 [Excepting 7-passenger cars]

STUTZ Chicago Factory Branch, Inc.

F. D. CERF, *President*

2500 South Michigan Avenue Phone·Michigan 2500

City Dealers

North Shore Stutz Corporation, 5051 Broadway. Longbeach 7651
Melin Motor Sales Company, 3020 Lawrence Ave. Keystone 6643
Lewis Brothers Motor Car Co., 3922 Irving Park Blvd. Irving 8817
Lewis Bros. Motor Car Co., 3944 Lincoln Ave. Wellington 2371
Scheunemann Motor Sales Co., 3489 Milwaukee Ave. Albany 3860
South Side Stutz Co., 6919 Stony Island Ave. Dorchester 1508
D. Stanley Paul, 6118 Cottage Grove Ave. Plaza 0443
Tafel Auto Sales, Inc., 907 Diversey Pkwy. Bittersweet 1610

Illinois Dealers

AURORA—Aurora Motor Co., 70 Downer Place
BERWYN—Berwyn Stutz Motor Sales, 3250 Grove Ave.
CHAMPAIGN—M. A. Nelson & Son, 129 W. Hill St.
DANVILLE—Myers Motor Mart, 34 S. Hazel St.
HINSDALE—Fullersburg Garage, Garfield and Ogden
JOLIET—Henry M. Struptzel, 100 Cass St.

Illinois Dealers—Cont.

LAKE FOREST—Miss Jane Morton, 142 Illinois Road
LA SALLE—Koenig Brothers
OAK PARK—Oak Park Sales & Service, Inc., 243 Madison St. Euclid 3075

Indiana Dealers

GARY—Ideal Motors, Inc., 304 W. Fifth Ave.
HAMMOND—Reo-Stutz Sales Co., 965 Calumet Ave.

There are a few profitable territories open for responsible dealers. Write or phone us. Stutz Chicago Factory Branch, Inc., 2500 S. Michigan Ave., Chicago, Ill.

Chicago Sunday Tribune
THE WORLD'S GREATEST NEWSPAPER
JULY 18, 1926.

PART 3 | REAL ESTATE FARM AND GARDEN

World's Tallest Twin Towers for Boul Mich and Wacker Drive

CASA DEL MAR IS LATEST CLUB FOR SOUTH SIDE

Proposes 16 Story Home on Shore.

BY PHILIP HAMPSON.

A sixteen story club house is announced for the south side where the Club Casa Del Mar has acquired the property at the southeast corner of 74th street and South Shore drive, extending back to Lake Michigan, on which it proposes to erect its home. The site was secured from the John Hanberg estate and it is stated it is valued at $175,000.

K. M. Vitzthum and J. J. Burns are the architects for the club house which it is said will cost $2,000,000 to build and equip.

One of the most interesting features of the organization is the fact that it will be open to membership of both men and women. Clubs having a combination membership are said to be in vogue and successful in California.

Sixteen Stories High.

The building is to be sixteen stories in height. The first floors will contain the lobby, dining room and various recreational rooms. Then most of the upper floors will contain the 500 living rooms in the building. There are to be more general clubrooms at the top of the structure.

The sixteenth floor is to contain a swimming pool which is arranged so that the roof above it may be opened during the summer months. But the reason for this feature is hard to explain when it is stated that the club will maintain its shore property as a private beach for the members. And who wants to swim in a pool when he can loll about on the sand?

The club is described as a "beach, residential and athletic" organization. It has been incorporated and the first board of governors consists of the following: J. Frank Aldrich, former congressman and historian of the Union League club; W. C. Lawson, John V. Hanberg, H. H. Haylett, Royal N. Allen, and George A. Beaton, secretary. The organization is limited to 3,000 members.

As in California.

The club is patterned along the lines of an organization of similar name in Los Angeles, California, which recently completed a handsome new home. It is planned to organize other clubs Casa Del Mar in eastern cities during the coming year.

W. Y. Jackman, the organizer of the club, states that the property of the organization is being put into shape for use as a beach by the members during this summer. He said that building operations would commence in the fall and that it was hoped to have the structure ready for occupancy by the spring of 1928.

PLAN 17 STORY FLAT BUILDING FOR FULLERTON

A seventeen story apartment building looms for the Lincoln park district at the north side, following the acquisition of an important site by the Fullerton Parkway Building corporation at 399 Fullerton parkway. The site comprises a part of the former Nellie Loeb home and it lies just east of Clark street.

McNally & Quinn are preparing plans for the building, work on which is expected to start shortly. It is probable that the structure will be cooperative, though this has not been decided. The project will represent an investment of $1,500,000 upon completion.

The site of the building measures 93x173 feet, and it comprises the east eighty-five feet of the Nellie Loeb home, at the southeast corner of Fullerton and Clark. This home for years was a landmark on the north side, being especially noted for its beautiful garden, surrounded by a tall iron fence on the western part of the property.

The syndicate who will erect the structure acquired the site from Peter F. Reynolds, who bought the property some time ago. It is reported that the price paid for it was $150,000. Mr. Reynolds still retains the western part of the property, which now presents a sad appearance in comparison with its former happier days. The handsome iron fence is now down and the garden is overrun with tall grass and weeds.

Schuyler, Weinfeld & Ettelson were attorneys for the syndicate in the purchase of the property.

BARRINGTON, ILL., ADOPTS PLAN TO PROTECT GROWTH

Barrington, Ill., recently adopted a comprehensive zoning plan and ordinance to regulate the growth of that northern suburb. The zoning plan provides for single family residential development on comparatively large lots in all the outer sections of the town and for business and general commercial development closer in. A general town plan has also been worked out for the village and the country adjoining.

Harvey, Ill., has organized a zoning commission and has engaged Jacob L. Crane Jr. as consultant. The town is preparing a zoning plan.

Catholic Bishop Buys Site for Church on 67th Street

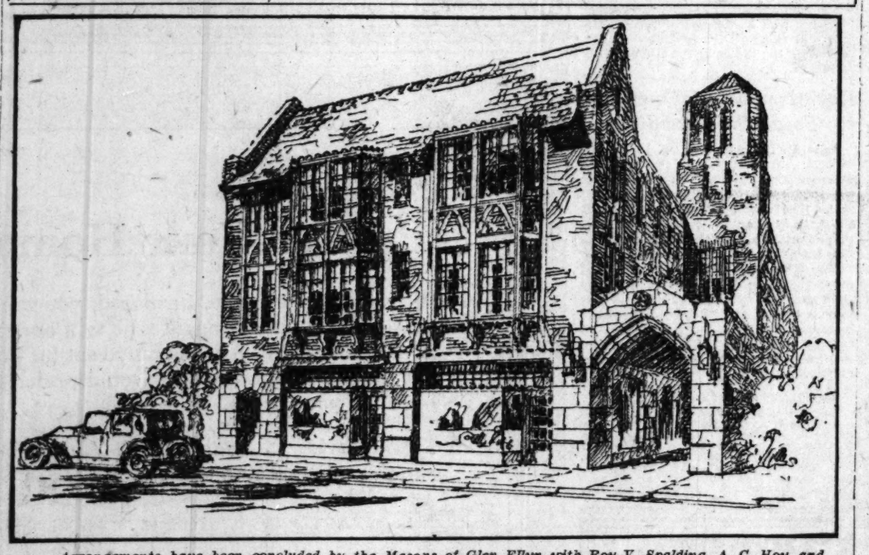
The Catholic bishop of Chicago has bought four acres at 67th, Kostner, and Colin, in Lawrence P. Romano & Co's. Marquette Road Terrace subdivision, for future church use. McMahon & McMahon were brokers and I. J. Berkson attorney.

TO MAKE LIFE HAPPIER



W. Y. Jackman has announced that plans are under way to erect a new clubhouse at the southeast corner of 74th street and South Shore drive to cost in the neighborhood of $2,000,000. The building, designed by K. M. Vitzthum and J. J. Burns, is to be sixteen stories high. There will be 500 rooms for residential quarters. The organization's shore property will be used as a private beach. E. Tronnes made the above rendering.

GLEN ELLYN MASONIC BUILDING



Arrangements have been concluded by the Masons of Glen Ellyn with Roy V. Spalding, A. C. Hoy, and Charles Hadley for the immediate erection of a three story building on Main street, just north of Hillside avenue. It will cost $150,000 and will have two stores, with apartments above. An arcade will lead back to a 40x65 auditorium, to be equipped with stage. Above this will be a lodge hall to be used by Glen Ellyn lodge, No. 950, A. F. & A. M.

Plans by Betts & Holcomb call for architecture of the English Tudor period. Following the commendable standard set by Lee O. Farnsworth in his unusually attractive old English real estate office building next door to the Masonic building, where all outside walls are made of the same material, it is understood that the Masonic building will use red brick and stone trim on all sides, thus playing fair with the attractive residence district to the south and east. The above building takes the place of the one shown in this section on Sept. 27, 1925.

A committee composed of Andrew N. Fox, Acors W. Rathbun, George D. Miller, Herbert Martin, Stanley Cutler, and Karl Loehr represented the Glen Ellyn Masonic Temple Building association in the above transaction. Contracts call for completion within six months. Above rendering by F. M. Holcomb.

College Frat Men to Have Country Club

(Picture on page 3.)

Still another specialized country club for the Chicago district is announced. Last week we had a golf course for graduates and men who attended the "Big Ten" middle west colleges. This time it's a club open to all college men who are members of fraternities.

It'll be called the University Country club and will occupy 220 acres half a mile east of McHenry, on Lake-in-the-Hills, a twenty acre body of water which the club grounds will completly surround.

An eighteen hole course will be laid out late this summer. Some of the men to be officers in the new club are Fred Clutten, secretary of Butler Brothers; Howard Hilton, of Glen Ellyn, vice president of the Chicago Trust company; Victory Milliken, attorney and Henry S. Burroughs, secretary of the National Life Insurance company. The board of directors will be elected within a few days.

A $50,000 club house, designed by L. B. Harding, is contemplated, also a boat house on the Fox river, which is 500 feet from the property. The club will have tennis courts, a bridle path, and swimming in the private lake. The organization has no affiliation with the University club of Chicago.

START ON 160 ROOM HOTEL ON NORTH LA SALLE

Attorney Benjamin E. Cohen, now erecting the McCormick hotel, just north of the Virginia, has started work on another north side hotel, at 1512-18 North La Salle street. It'll be four stories and contain 160 rooms. E. J. Meles, architect of the McCormick, designed the new building, to be called the Hotel Laurel. It'll be ready for guests in six months.

Pays $190,000 for Hotel at 5051 Kenmore Avenue

Samuel Bloom has sold the Bryn-Mar hotel apartments at 5051-53 Kenmore avenue to Maurice A. Barancik for a reported $190,000, subject to $107,000. The attorneys were Maurice A. Barancik and Samuel J. Blumenthal of Altheimer & Mayer. Krenn & Dato were brokers.

PAYS $2,000 A FRONT FOOT ON E. ELM STREET

Stella F. Polk has bought from Samuel H. Newman the old residences at 74-82 East Elm, 100x103, at a reported $200,000, or $2,000 a front foot. Mr. Newman bought this property from the Palmer estate for $150,000. Mrs. Polk may use this as the site for a tall co-op. Thomas J. Fleming of Ross & Browne, was broker. Julius S. Neale was attorney for Mrs. Polk.

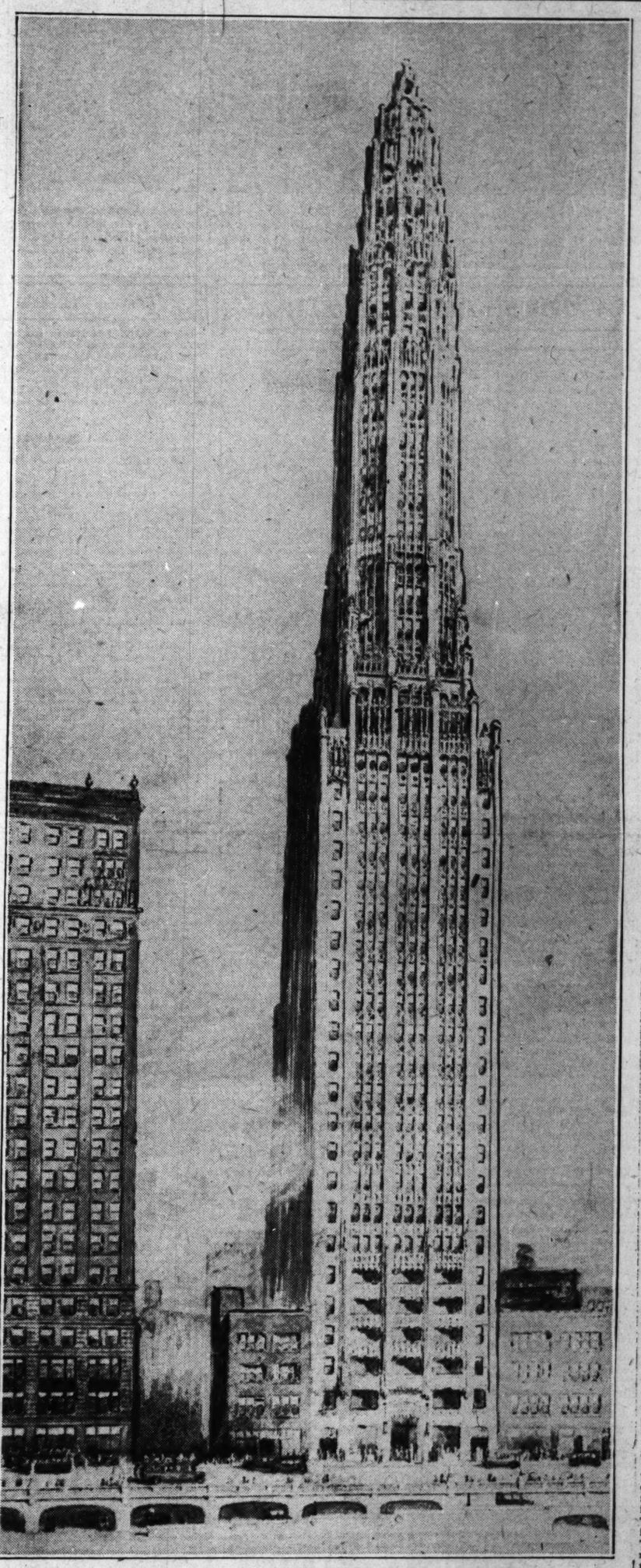
Sells Kimbark Avenue Apartments for $36,000

Daniel A. Brennan has sold the nine flat building at 5215 Kimbark to Bernard Plavnik for a reported $36,000, Samuel Vig of Robert L. Gear & Co. and Stanley Wolbach & Co., were brokers.

Six Apartment Building on Greenwood Avenue Sold

Morris Solomovicz bought from Etta G. Schulenberg the six apartments at 6615 Greenwood for a reported $36,800 through Arthur D. Kallas of Robert L. Gear & Co. A. W. Saunders & Co. and Dillon & Co. also were brokers.

CHICAGO'S NEWEST CLOUD CLIMBER



Architect Herbert Hugh Riddle designed the above Mather Tower, to be erected by W. A. Illsley for Alonzo C. Mather, president of the Mather Stock Car company, on Wacker drive, between Wabash and Michigan.

REALTY BOARDS ASSIST NATION'S AVIATION CAUSE

In view of the interest being taken in aviation in Chicago at present, it is interesting to note what is being done to further this cause in other cities of the country by the real estate boards of the respective communities. St. Paul, Minn., has just acquired a 140 acre field through the coöperation of the St. Paul Real Estate board.

The Buffalo, N. Y., Real Estate board for several years has made a study of the aviation situation, giving its services to the city on this subject. And now Buffalo has just secured a 412 acre field. Detroit, Mich., one of the most alert of the American municipalities, has just secured three aviation fields, one municipally owned.

The Tacoma real estate board is behind a campaign to give that city an adequate landing field, and the Santa Monica bay district realty board of California is endeavoring to see that its area is adequately served by a field.

At present there are somewhat more than 200 municipally owned flying fields in the country.

OIL BURNER FIRM LEASES MICHIGAN AND OHIO CORNER

Harding Brothers, Inc., oil burners, have leased the first floor and basement at the southeast corner of Michigan and Ohio for ten years at a gross rental reported to be $325,000. It contains approximately 6,000 square feet. The lease carries an option to extend it five years at $57,500 a year.

The lessor is John W. Keogh, who erected the two story building a year or so ago. Lowell Baker of W. K. Young & Brother, negotiated the lease, which goes into effect Aug. 1. Alden, Latham & Young and Bussian & De Bolt were attorneys.

PLANS 3 STORY HOTEL BUILDING IN WINTHROP AVE.

Robert L. O'Toole will erect a three story and English basement apartment hotel at 5710-12 Winthrop avenue on the site there which he recently purchased from Robert L. O'Toole for a reported price of $30,000. The site measures 50x150 feet. A. T. Linder of H. W. Croxton & Co., was broker in the purchase of the property.

La Salle Street Bond Man Buys Co-op Studio Duplex

Sydney Gardiner, resident partner of Lage & Co., a La Salle street bond house, has purchased a studio duplex apartment of ten rooms and four baths on the 12th and 13th floors of the new 100 per cent coöperative apartment house at 1330 North State, through H. O. Stone & Co. Mr. Gardiner now lives at 237 East Delaware place.

A. C. MATHER TO BUILD TWO 519 FOOT SHAFTS

Radio and Arcade to Link Spires.

BY AL CHASE.
[Real Estate Editor.]

Fondness for animals and a horror at seeing any dumb creature suffer were the keystones to the fortune of Alonzo C. Mather, Chicago and California millionaire head of the Mather Stock Car company, who last night telegraphed THE TRIBUNE from Buffalo details of one of Chicago's most interesting and unusual building projects—the world's tallest twin building project, to face on both Wacker drive and Michigan avenue. Herbert Hugh Riddle will be the architect.



ALONZO C. MATHER
[E. L. Bar Photo.]

Each of these twin Gothic towers will be 519 feet above street level and will be linked at their skymost peak with one of the most powerful radio broadcasting aerials in the world. A magnificent arcade will connect the bases of the two shafts, thus linking the two boulevards with a new covered thoroughfare.

Twin No. 1 on Wacker Drive.

The first of the twin skyclimbers will be at 345-51 Wacker drive, about thirty feet from the lot line of the London Guarantee building. It will soar skywards 519 feet above the boulevard level, which means it'll actually be two feet taller than the tip of the Jewelers' building, half a block to the southwest. The Jewelers' is actually 525 feet high, according to F. P. Dinkelberg, its architect, but as Wacker drive is eight feet higher in front of the new Mather tower, the latter building is actually a trifle taller than the Jewelers'.

Following completion of the first Mather tower, its twin will be erected at 324-330 North Michigan avenue, where the three story Mather building now stands. The alley will be bridged over and a handsome arcade will run through from boulevard to drive.

To Be Erected by W. A. Illsley.

W. A. Illsley, who has been engaged in the construction of tall steel frame buildings in Chicago and adjacent cities for the last thirty-five years and who has just completed the Union League club, one of the world's finest club buildings, has been awarded the general contract. He is now taking figures.

Mr. Illsley states that if work begins the middle of August the caissons can be completed by October and that the first tower should be ready for tenants by May 1, 1927.

Will Be of Gothic Design.

According to Herbert Hugh Riddle the architecture will be along Gothic lines and the exterior will be of semi-glazed terra cotta. The building above the twenty-fifth floor will be octagonal in shape. There'll be forty-two stories, surmounted by an observatory.

Mr. Mather recently bought the Wacker drive site, 65x100, from the Chicago Title & Trust company, trustees, for $800,000. Perry Ulrich was broker for Mr. Mather in the purchase and will have charge of the renting of the new towers. Mr. Ulrich states that the first six floors of Tower No. 1 will be devoted to exclusive shops. An attempt will be made to secure branch shops of some of New York's smartest stores.

Helps Suffering Cattle.

Many years ago when Alonzo C. Mather was a young man in his early twenties he noticed how terribly cattle suffered while being transported over railroads. His love of animals urged him to do something and he invented and put on the market a car in which cattle were treated humanely.

The Mather Stock Car company, of which he is president, is the largest of its kind in the world. At one time it had a maximum of 11,000 cars rolling over American and Canadian rails. The headquarters of the company are in the Mather building, site of Mather Tower No. 2. Mr. Mather now spends much of his time at his southern California home.

PLAN 3 STORY ADDITION FOR LOOP GARAGE

A three story addition to the Board of Trade garage, 428-38 Sherman street, is contemplated by the Atlantic Garage corporation, in which Max L. Teich and Carl C. Roessler of the Atlantic hotel are interested. The latter firm has just subleased the property and purchased the business from Mrs. Bess Sullivan Reptig. It also has arranged an additional ten year lease with the Lambert Tree estate, represented by Howard Grey and Mr. Loehr, trust officer of the Illinois Merchants bank. The building is now three stories high. All parties were represented by Ernest A. Teich of E. A. Teich & Co.

U. S. Gypsum Takes Three Floors in New Building

The United States Gypsum company, for 20 years at 205 West Monroe, has leased three floors in the "300 West Adams Building" now being erected by David Schetnitz. Newfeld & Co., were brokers.

ENGLISH CASTLE TAKEN FOR MODEL OF NEW BUILDING

Is Under Construction in Evanston.

Romantic old Yorkshire, England, famous for its pudding and castles, is to have some slight representation in modern Chicago, through an interesting apartment building nearing completion at 906 to 916 Sheridan road, Evanston. For the owner, Charles Pegler, was born at Leeds, Yorkshire, and included in his boyhood memories is one of Skipton castle, located near his birthplace.



CHARLES PEGLER.

So when Mr. Pegler decided to erect another building he thought to have his flitting memory made a little more permanent through unromantic stone and brick. Consequently he instructed his architect, Anthony H. Quitsow, to take the motif for the design from the previously mentioned castle.

The result is a pleasing combination of battlement, buttress and turret, getting away from the everyday type of building. Skipton Castle is a product of the Tudor time and the interior design will be in harmony with this period.

A Building to Last.

Mr. Pegler in discussing the construction of his building said that he wants it to be in first class condition many years hence, so he is seeing to it that only the best materials are used. He explained that he was convinced that this was the only policy, from complaints from the owners of many of the shoddy structures put up during the last few years that they have too many vacancies. This is Mr. Pegler's twelfth building.

A detail that ought to be of interest to those apartment inhabitants who have Charleston fans living above them is a liberal use of sound deadener in the flooring. And another of appeal to the women is the placing of the old fashioned knocker on the front doors of the apartments. We are sure of the latter because we recently watched a number of charming ladies enter a door on which there was a knocker and each went into ecstasies over it.

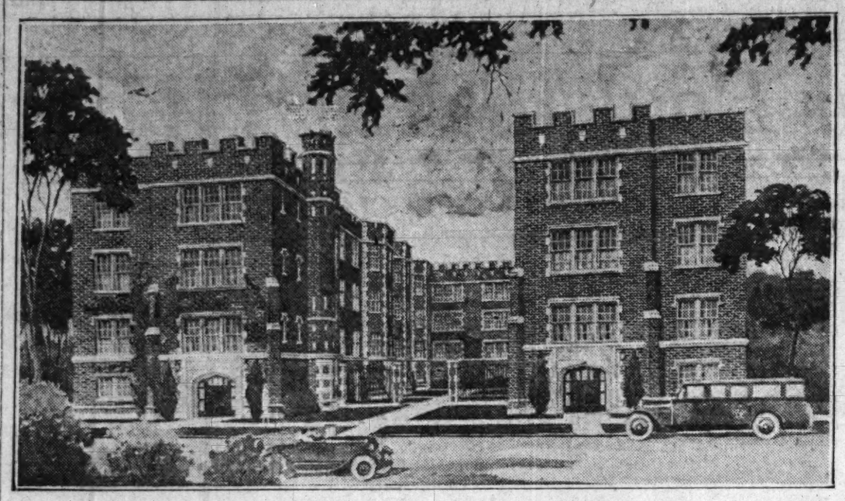
The West Tower will have thirty apartments of four and five rooms each. There are to be quarters for bathers, locker rooms and other conveniences. Baby carriage garages will keep the halls clear of these vehicles.

A Motor Coach.

But Mr. Pegler's pride is a handsome motor coach which he provides for the free use of his tenants in a nearby building and which will be used by his new ones. The coach delivers children to and from school, takes the ladies to the railway station and to the shopping district of Evanston and we suppose that if this prohibition was not in force it would go after father's beer in the evenings.

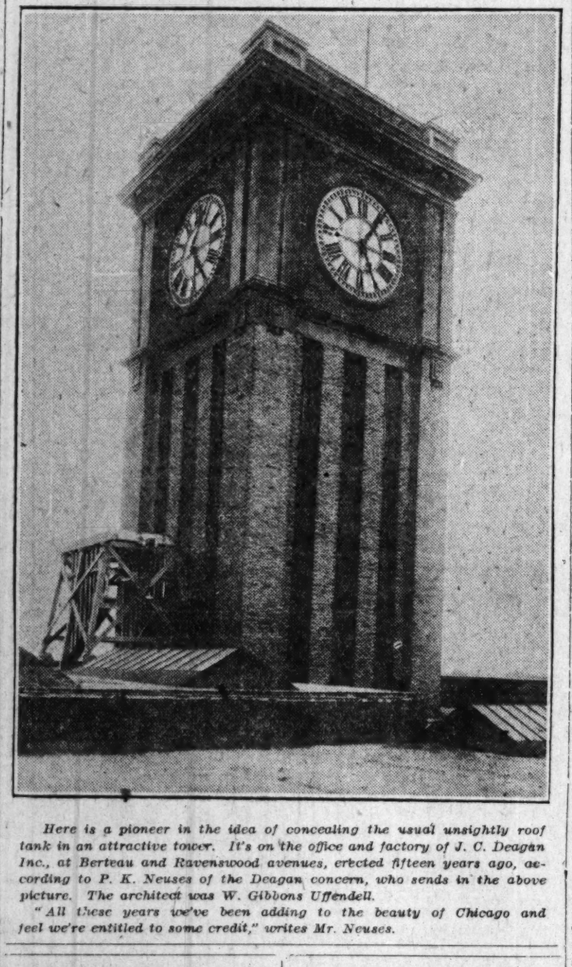
The project when completed will represent an investment of $245,000. Baird & Warner have underwritten a bond issue of $172,000 on it and will have the management of the property.

APARTMENTS FOR THIRTY



Charles Pegler has taken Skipton Castle, near his boyhood town in Yorkshire, England, as the motif for the design of his apartment building, nearing completion at 906 to 916 Sheridan road, Evanston. The structure, designed by Anthony H. Quitsow, will contain thirty apartments of four and five rooms each. It will be known as the West Tower apartments. It will represent an investment of $245,000 and Baird & Warner have underwritten a bond issue of $172,000 on it. E. L. Bloomster made the above rendering.

TOWER-TANK PIONEER



Here is a pioneer in the idea of concealing the usual unsightly roof tank in an attractive tower. It's on the office and factory of J. C. Deagan Inc., at Berteau and Ravenswood avenues, erected fifteen years ago, according to P. K. Neuses of the Deagan concern, who sends in the above picture. The architect was W. Gibbons Uffendell.

"All these years we've been adding to the beauty of Chicago and feel we're entitled to some credit," writes Mr. Neuses.

H. L. EVANS PLANS BIT OF SCOTLAND AT MUNDELEIN

A wanderer might fancy himself in Scotland from the setting and street posts that will greet him a few years hence in a new subdivision which H. Le Roy Evans, 4554 Broadway, will put on the market shortly. The district will be called Bel-Ayre and the names of the streets and other features will recall the land of oatmeal and the golf ball.

The eighty acres will be divided into 308 lots and they are to be of extra size. Winding roads will help give the district the picturesqueness of the other side. Mr. Evans recently visited the 2,300 acre country club development of J. G. Nichols at Kansas City, Mo., from which he has borrowed a number of ideas. Among these are sunken gardens, artistic drinking fountains at corners, etc.

Mr. Evans is building a sales office for his company on a corner lot diagonally across from the new terminal of the North Shore line. The North Shore line is beautifying the property around the station.

Catholic Bishop Buys Site for New Church and School

Mrs. Frances Kelly has sold to the Catholic Bishop of Chicago 800 feet on Grant, Kedvale, and Karlov avenes, in what is known as Evanston Highlands, for church and school purposes. McMann & Hoban were brokers for the buyer. Frank Mason, of the Paramount Realty corporation, represented the seller. The price is reported to have been $50,000.

PLANT OF NOTED WAGON MAKERS IS UNDER LEASE

The various buildings belonging to the old Peter Schuttler company, formerly one of the largest wagon manufacturers in the country, at 22d and Rockwell, have been remodeled and are being leased through Hodge, Nicolson & Porter, Inc. Among those who have taken leases are Lyon and Healy, Inc.; The Loewenthal company, rubber and rag merchants; M. Norian, paper boxes; Big Bay Lumber company; J. C. Moninger company, greenhouse material; Standard Motor Parts company, and the Lanzit Corrugated Box company. Of the 300,000 square feet for rent, 243,000 have been leased.

Buys Sixty Acres West of Antlers Club—$690 Acre

Walter Z. Blow has purchased sixty acres of farm land just west of the Antlers Country club from the Union Bank of Chicago for a reported $41,500, or at the rate of $690 an acre. C. Pinkous of the Glen Ellyn office of A. C. Hoy & Co. made the deal.

LIONS PROVIDE WOODLAWN BOYS WITH PLAY AREA

The Woodlawn Lions' club has just demonstrated one use that may be made of vacant property. Theodore F. Becker has donated his property, measuring 100x165 feet, at the northwest corner of 63d and Prairie, to the club for ten years for use as a boys' playground. There will be all sorts of equipment for athletics and games. But the chief feature will be an outdoor bicycle track with twelve laps to the mile. For the older boys of the neighborhood a horseshoe ring will be an attraction. The members of the club, eighty in all, are providing equipment for the playground, which will be free to any one. A. L. Wolfe is the organization's director of athletics.

Indiana Avenue Flats Change Hands: $32,000

The six apartments at 5806 Indiana avenue were sold by Joseph P. Miller to Louis Asher for a reported $32,000 through Robert L. Gear & Co.

Brokers' Notes

The C. A. Wilson Realty company have opened offices at 2237 West 111th street where they will specialize in Beverly Hills and Morgan Park property and Will and Cook county acreage. The members of the firm are C. A. Wilson, Miss Emilie von der Linden and E. B. Cresap.

E. J. Perlberg has moved his office from 5 North La Salle street to room 516 Metropolitan building, 134 North La Salle street.

E. E. Edgar, Harvey, Illinois, real estate dealer, has opened an office at 38 South Dearborn street, suite 670, which will be under the charge of C. A. Crawford. Mr. Edgar will specialize in Flossmoor, Calumet, south and southwest acreage.

B. L. Olcese & Co. have moved from their offices at 1306 Otis building, 10 South La Salle street, to larger quarters at 624 same building.

Ralph Winnie has been appointed a sales manager by Hincamp & Co. This makes the firm's twelfth sales manager in charge of departments handling southwest side property.

MOTOR DEALERS ANNOUNCE BIG BUILDING PLANS

An extensive program of building expansion is announced by C. F. Yonkers, manager of the Buick automobile branch at 21st and Calumet avenue. The Buick Motor Car company recently leased a five story building at 24th and La Salle to provide space for the refinishing plant and new car departments.

The Faget Buick company is building a $200,000 home at 65th and Western. The West Side Buick company is to erect a building in Cicero, and the North Shore Buick company recently opened a $50,000 service station in Highland Park.

Charles Lange & Bros. company will erect a six story structure at Diversey and Western and the Jackson Park Buick company is preparing to open its sale and service station in Cottage Grove avenue. The Northwest Buick company plans a new building at Western, Lincoln, and Lawrence avenues, while the Broadway Buick company plans expansion.

The McFarland-Keenan company will soon have its third building ready and the South Chicago Auto Sales company is at work on a new sales and service station in Indianapolis avenue.

Vacuum Can Co. Buys Four Story Brick Factory

The Vacuum Can company has bought the four story brick factory at 19 South Hoyne, 75x125, which it now occupies under lease, for a reported $85,000. Alex Friend & Co. and Henry P. Maun were brokers.

NOTED ATHLETES TO DIRECT GAMES REALTORS' DAY

Annual Outing to Be Held at Mooseheart.

Baseball and horseshoe pitching will be the principal sports at the annual outing of the Chicago Real Estate board, which will be held at Mooseheart, Ill., on Wednesday, July 28. Looks bad, at first, for the golfers; but everything will turn out all right for them in the end, as this popular pastime will have its inning on a day later in the season.



GRAHAM KERNWEIN.

The various teams of the board will compete for the baseball championship, and some warm games are expected. These teams will be chosen by lot, and, in order that there may be no complaint on the quality of the umpiring, the board has invited a number of prominent athletes to serve as umpires.

Among those who have been invited are Graham Kernwein, last year's captain of the football team of the University of Chicago; "Wally" Marks, who will captain the University of Chicago football squad this fall; Joseph B. Duggan, one of the stars on the basketball teams of the University of Chicago for 1924 and 1925; J. J. Lipski, one of the best known Big Ten football officials; Avery Brundage, noted University of Illinois athlete and representative on the United States Olympic team, and Edward Lindberg, famous quarter miler and another member of the Olympic team. With this array of prominent athletes directing the destinies of the various games, it is not expected that there will be much trouble over decisions.

"Nothing mars a baseball game so much as incompetent umpiring," said Earle G. Krumrine, general chairman of the board's outing committee, "and our committee determined to do away with the habit of selecting umpires 'out of the crowd,' as has been the custom at past outings. It is true that these men did the best they could, but many of them were not very familiar with the rules and proper methods of umpiring.

"The baseball championship of the Chicago Real Estate board is no mean prize, and the various teams contest for the championship as spiritedly and as heatedly as if the world's championship were at stake. We consider ourselves very fortunate in being able to obtain the services of these men."

The members of the board and their guests will journey to Mooseheart on a special train over the Chicago, Aurora and Elgin Electric line, leaving Chicago at 10:45 a. m. July 28. The entire afternoon will be occupied with the baseball games, horseshoe pitching, and a number of races. The day will end with a chicken dinner, served by the ladies of the Loyal Order of Moose.

Robertson & Co. to Open New South Side Subdivision

John R. Robertson & Co. have subdivided an additional twenty-three acres of their extensive holdings along the soon to be electrified Illinois Central. The new subdivision is east of the I. C. at Ivanhoe, two blocks south of the station, and extends south to the Little Calumet river.

The firm will follow its custom of reserving every fifth lot to be sold only to customers who agree to build at once. Sewer and water mains have been installed and paving is now being laid by Robertson & Co. Several two flat buildings are to be erected by the subdivider.

BUY MAXWELL STREET BUILDING.

The one and one-half story building at 835 Maxwell street, 75x100, has been sold by J. K. Ferguson to Louis A. and Max S. Cohn, of L. A. Cohn & Brothers, for a reported $58,000, subject to $30,000. It has foundations capable of carrying two more stories. Isador Ferguson & Co. were brokers. Emanuel M. Schwartz and Benjamin B. Morris were attorneys.

CHICAGOAN BUYS KAMMES FARM ON BUTTERFIELD RD.

John J. Rahlf, vice president of Wollenberger & Co., mortgage bond house, yesterday purchased the old Mathias Kammes farm at the northeast corner of Butterfield and Wheaton roads, from Josie Buhl. There are 172 acres and, according to Brown, Fox & Blumberg, attorneys for the buyer, the price was in the neighborhood of $1,300 an acre.

The property is across the road from the Antlers Country club and a short distance south of the Chicago Golf club. G. Arthur Buhl, son of the seller, represented his mother in the deal. Fred Marx was attorney for the seller.

Woman Purchases Three Apartments on Kingston

Margaret Quinn has purchased the three apartments at 7653 Kingston avenue from Axel Soderlund for a reported $32,000. Mary E. Watson of Robert L. Gear & Co. and A. B. Lavine were brokers.

18x18 Two Car GARAGE

$220—$5 Cash

Bal. $10.50 Monthly

MAKE YOUR BACK YARD PAY YOU RENT! Take advantage of this investment opportunity. Send coupon for complete details NOW!



PORCHES and Porch Enclosures $5 Cash Balance Monthly

All Materials and Workmanship Guaranteed.

Send Coupon for Complete Details

MADISON CONSTRUCTION CO.
2831 W. Madison St.
Phones, Nevada 2573-2925.
Open Evenings Till 9 P. M.
Sunday Till 5 P. M.

COUPON

MADISON CONSTRUCTION CO.,
2831 W. Madison St.
Without obligation, please send me complete details of your garages ☐ porches ☐

Name .....
Address .....
Phone T-7-18-28

$10 DOWN

Buys This Beautiful, Durable, Income Producing Two Car Garage



We Build Bungalows, Porch Enclosures, House Additions, New Porches, Remodel Attics and Basements. EASY TERMS

BEST BUILT

For a cash payment of only $10 we will construct a Best Built Two Car Garage on your property to your order—frame, brick or stucco.
Shelter your car free and rent the extra space. If you have no car, rent both spaces. In either case, the garage will pay for itself in two years.

Best Built standard specifications call for the best materials and the best workmanship.

Special features consist of slate coated shingle roof, cement floor, running water, electric light and painting.

All Offices open daily 8:30 to 5:30. Sunday 10 to 4.

Garages on display at main office.

100% satisfaction guaranteed. Costs nothing to get all details. Mail this coupon.

NORTHWEST SIDE LUMBER CO.

Garages on Display at Main Office and Yards

4440 W. North Avenue, Chicago Telephone Spaulding 9500

6352 N. Western Av. Shel. 8974
5147 Milwaukee Av. Falls. 0472
5606 W. 22nd St. Cicero 2341
6842 S. Western Av. Pros. 2513
903 S. Fifth Av. Maywood 4200
11342 S. Michigan Av. Pull. 2736

GARY BRANCH
2000 Broadway Gary 5993

WAUKEGAN BRANCH
4 S. Genesee St. Waukegan 3031

ELGIN BRANCH
18 N. Grove Ave. Elgin 2404

JOLIET BRANCH
106 N. Chicago Av. Joliet 6559

AURORA BRANCH
7 Downer Place Aurora 3989

Northwest Side Lumber Co. T-7-18
4440 W. North Ave.
Chicago, Ill.

I am interested in an income producing garage and your $10 down offer. Send full particulars.

NAME .....
ADDRESS .....
☐ Garage ☐ Porch Enclosure ☐ Bungalow

Protect Your Home

In renting your home, furnished, you must consider the type of tenant who will occupy it. Tribune Want Ads not only rent for you but rent to the people you would prefer to have use your home.

Mrs. Charles L. Drane, 25 E. Walton Pl., ran this ad June 19th and 20th:

TO RENT—25 E. WALTON-PL., 4 RMS., lg. liv. rm.; grand piano. Ph. Sup. 5842.

"The ad ran 2 days," said Mrs. Drane. "We rented immediately, and are more than satisfied at the speedy returns the ad brought."

The Want Ad Store
Madison and Dearborn Sts.

Also in the Lobby of Tribune Tower
or phone "Superior 0100—Adtaker"



WE BUILD TO SUIT
In Any Location

Specializing in—
Factories
Garages (Public)
Laundries *Hotels*
Or Any Type Building

We offer a high grade building and construction service, including financing, wherein we will either lease or sell same with a small initial payment.

CALLNER
Construction Co.
134 North La Salle
Central 1428

$50 SHEETROCK LINING Included in a Pugil Quality Built Garage
AT NO EXTRA CHARGE



Cash or terms as long as two years to pay. They are built to suit the buyer. Be sure to get this wonderful proposition before buying.

Frame, Brick, or Stucco—All Styles and Sizes

All work and materials strictly guaranteed, as we do no subcontracting. We invite comparison.

Send This Coupon Today

PUGIL GARAGE CO.
3235 W. Chicago Ave. Kedzie 3564

Gentlemen: Without obligation send me full information on your garages.
Name .....
Address .....
City .....

BILTRITE Insulated GARAGES



Insulated at No Extra Cost

Every Biltrite garage is lined with Koro-Kraft cellular insulation, insuring you of greater warmth at **no increase in price.** Biltrite is ready for the winter months. Do not confuse with inferior paper linings that offer little protection against cold.

$10 DOWN Balance 1 to 2 Years

50 Distinctive Styles and Sizes
—the Result of 6 Years of Garage Building Exclusively



Send for Free Booklet or See Display at Our North Side Yard

An estimator will also show you one in your neighborhood without obligation.

Special 18x18 "Economy" $237 Erected Within 10 miles of the Loop

Designers of Biltrite Homes and Cottages
Frame or Stucco—Not Portable—Chicago and All Suburbs

Main Office: 140 S. DEARBORN Randolph 2183
North Side Yard and Display: 1901 DIVERSEY Bittersweet 6650
West Side Branch: 1771 N. CICERO Capitol 1687
Open Sundays

Geo. E. Bradbury & Co.
Main Office, 140 S. Dearborn.
☐ Send Booklet on Garages. ☐ Send Information on Cottages. T-7-18
Name .....
Address .....
Estimator can see me at.....A. M.....P. M.

WISCONSIN MAN JOINS CHICAGO PLANNING GROUP

Expert on Suburban Business Lands.

J. M. Albers, formerly secretary of the Kenosha plan commission, and for nine years the building commissioner for Kenosha, has joined the Chicago Regional Planning association as manager of the department of subdivision plats and zoning. Representing the city of Kenosha, Mr. Albers has been active in this branch of the regional plan since its organization and he has been active in control of land subdivision and in extending the practice of zoning.



J. M. ALBERS. [Chambers Photo.]

"Zoning ordinances must be correctly drawn, they must be reasonable, and they must not try to do things they aren't expected to do," Mr. Albers said in discussing his new position. "Two extremes may be found in some of the typical ordinances; one where a community tries to keep out all business to the disadvantage of its citizens, and the other where a community lays out enough business and industrial area to support a population many times what the territory can hold.

"The regional planning association, through its committee on subdivision plats and zoning, is summarizing actual conditions in a selected number of suburbs. Our Mr. Coleman Woodbury, associated with Dr. Richard T. Ely's Institute of Land Economics, Northwestern university, is obtaining figures on the frontage of business property actually in use at the present time.

Get Correct Information

"He is comparing that frontage with the number of people actually residing in the community, and from that correct and basic information we draw tentative conclusions that in a community of a given character there can be supported between thirty-seven and forty-four front feet of first floor business property for each one hundred people in the village.

"Preliminary figures from nine of the eighteen incorporated places we are studying, show surprising uniformity. If the cities and villages yet to be studied in other directions from Chicago fall close to these figures we will feel reasonably sure of our ground when we say that it is inadvisable to plat a subdivision or to zone a community with quantities of business frontage far in excess of, nor much less than these figures.

"In the following nine communities," Mr. Albers continued, "an average of forty-three front feet of first floor business property is actually in use for every 100 persons. The villages already studied, and the figures for each are as follows:

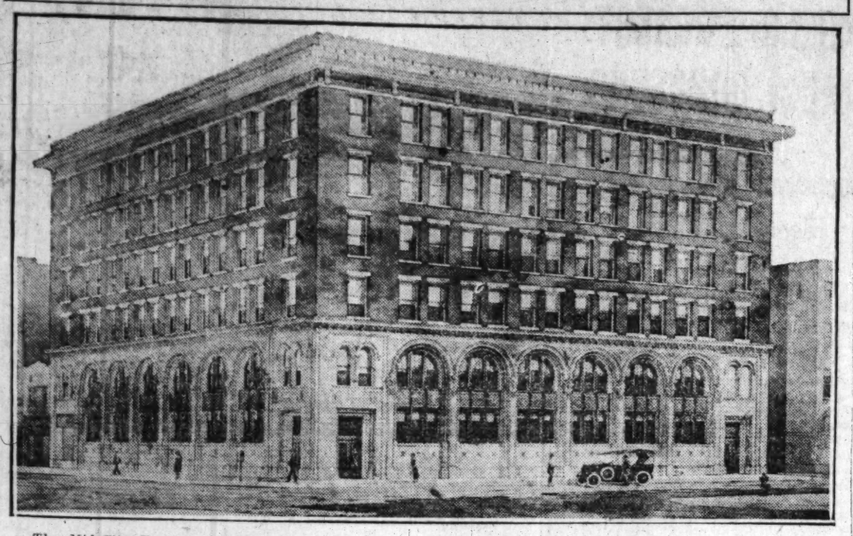
City—	Pop. '26 Estm.	Tot. No. Stores July, '26	Tot. Bus. Frntg. [In ft.]	Business Frntg. 100 Peo. [In ft.]
Wilmette	12,500	164	5,420	43.4
Winnetka	10,000	131	3,900	39.0
Glencoe	5,000	53	1,827	36.5
Lake Forest	5,200	93	2,874	54.6
Villa Park	4,000	54	1,636	40.4
Glen Ellyn	6,000	84	2,343	39.0
Wheaton	6,500	95	3,042	46.8
Park Ridge	8,000	97	2,924	36.8
Des Plaines	7,500	108	3,817	50.8
Average				43

Some Require More.

"This shows an average of seventy-five people per store, and the average store frontage is thirty-one feet. In Lake Forest, Wheaton, and Des Plaines, the population seems to require the greatest amount of frontage, being farther from the trading centers in Chicago, and, therefore, supporting more stores; or, as is the case of Lake Forest, there is a relatively high per capita wealth. This is further shown in the large number of small millinery, gift and similar shops in Lake Forest.

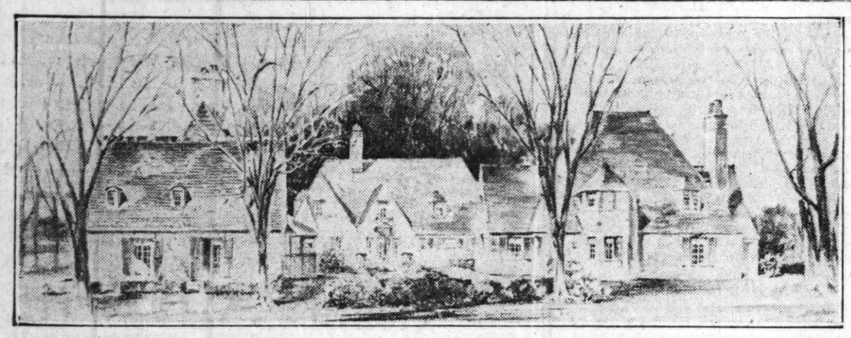
"In Glencoe the low frontage figure is due in part to the fact that at least 10 per cent of the Hubbard Woods business area in the adjacent village of Winnetka is supported by Glencoe patronage, just a few feet across the dividing line."

BRIGHTENS HALSTED AND MADISON



The Mid-City Trust and Savings bank is spending $500,000 to remodel its six story home at the southwest corner of Halsted and Madison streets. Perkins, Fellows & Hamilton are the architects. Work will start immediately and completion is expected in nine months. William J. Rathje is president of the bank.

WHO SAYS FISHING DOESN'T PAY?



Here's an interesting architectural treatment of a trio of residences for three Lake Bluff families. The middle house is to be the home of Bob Becker, when he isn't working hard fishing or hunting for The Tribune. The one on the right will be lived in by Thomas R. Shaver, consulting engineer, who doesn't live up to his name so far as size is concerned, for he's so big the house is being made extra large. A. P. Jenkesson, an insurance man, will occupy the third residence. All will have solid brick walls with random slate roofs and with insulation used.

Although each house owner will have his own yard there'll be a common, or cooperative garden, with a pool which each residence will face. The houses will overlook Lake Michigan. The architects are Wallace F. Yerkes and Edgar A. Lynch, who have gone to France for their design motifs. The trio will be erected at the northwest corner of Sunrise and Prospect avenues.

SOUTH SIDE APARTMENTS



E. J. Carlson is having erected at the northwest corner of 81st street and Ingleside avenue a forty-three apartment building with three floors and an English basement. The apartments will be of kitchenette type of two, three, and four rooms each. Lindblad & Carlson are the architects for the building, whose design is an adaptation of the Georgian style. There is to be an arched entrance to a large court, in which will be a fountain. In the basement are to be a large loungeroom for the grownups and two playrooms for the children. The cost will be $200,000. Completion is set for July.

Morris Wolf Co. Moves to Franklin and Quincy

The Morris Woolf Silk company is moving from the northwest corner of Adams and Wells streets, where they were located for seventeen years, to the Smith building at the southwest corner of Franklin and Quincy. Robert White & Co. arranged the lease for the silk house with the R. P. Smith and Sons company.

SOUTH MICHIGAN AVENUE DEAL.

The six apartment building at 4933-35 South Michigan avenue has been sold by James P. Foley to Richard Gievens for a reported $46,000, subject to mortgages aggregating $21,000. The lot is 50x125. Alfred Hamburger and William Y. Browne were brokers.

MID-CITY BANK TO REMODEL HOME; COST $500,000

Arrange to Permit Night Deposits.

Work will start immediately on the remodeling of the Mid-City Trust and Savings bank building at the southwest corner of Halsted and Madison streets. Perkins, Fellows & Hamilton are the architects.

The cost is expected to be around $500,000 and when work is completed the bank expects to have one of the most attractive homes on the west side. The structure is six stories high and of steel and fireproof construction, with the exterior of face brick with terra cotta trim.

The interior is to be ornate in marble and cream colored terra cotta. The basement will be changed to incorporate the safety deposit vault. A feature will be the installation of a chute to a separate safety deposit vault, which will permit money to be deposited at night. Other banks have adopted this feature lately.

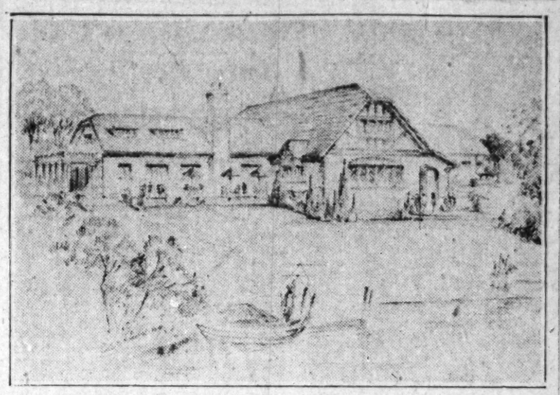
The bank will occupy the first three floors of its building which measures 125x125 feet. This gives it one of the largest banking floor spaces of any institution of its kind outside the loop.

The officers are: William J. Rathje, president; D. B. Kennedy, vice president, and H. O. Bengsten, cashier.

STANDARD OIL BUYS CORNER.

The Standard Oil company has bought the northwest corner of Milwaukee avenue and Ohio street, 97x77x64, from Frank Herst for a stated $30,150, to be the site of an oil station.

UNIVERSITY COUNTRY CLUB



L. B. Harding designed the above clubhouse, announced to be erected by the University Country club, a new organization. The 220 acre grounds are half a mile east of McHenry. More is told about this on page 1 of this section.

SOUTH SIDE WAREHOUSE



The above picture shows the Available Fireproof Storage warehouse, which is now under construction at 7728-30-32 Stony Island avenue. Frederick Stanton is the architect for the structure, which will be six stories tall. The greater part of the first floor, running back to Harper avenue on the west, will be occupied by the Studebaker company as a sales and service station. The owner of the building is Charles J. Weber. E. L. Bloomster made the above rendering.

B. B. Drell Buys Empire Theater in W. Madison St.

Benjamin B. Drell has purchased the Empire theater building at 671-79 West Madison street from the Empire Theater Enterprise, Inc., for a reported $275,000, subject to $150,000. The seller took back a lease on the theater and will continue to operate it as a movie, but there is a possibility it may be run as a burlesque house. The building is six stories high and contains offices as well as an auditorium. Gould & Baskin represented the sellers as brokers and Blum & Sugarman represented the buyers.

BIRCHWOOD-ROBEY CORNER SOLD.

The sixteen apartments at the northwest corner of Birchwood and Robey street have been sold by Mary Donahue to Theodore Steinert, through L. M. Eilert & Co., for an undisclosed consideration.

Prudential Insurance Co. Makes Huge Realty Loans

The Prudential Insurance company of America made a total of $20,802,767 in loans on real estate during the month of June, according to information given by the company. Of this amount $14,807,642 was on dwellings and apartment houses in the United States and Canada, and the rest was advanced on other types of city property and farms.

Pays $40,000 for Three Stores in N. Clark Street

The building containing three stores in the 5100 block of North Clark street has been sold by Henry Shlutz to James S. Ford for an indicated $40,000, subject to $13,000.

TELLS HOW BOYS ARE TRAINED FOR PLUMBING TRADE

City Technical Schools Aid Education.

BY THOMAS WREN.

William Bogan, assistant superintendent of the Chicago public schools, is credited by officials of the Chicago Journeymen Plumbers' union as being instrumental in perfecting the system of education at the apprenticeship school, classed by many prominent builders as the foremost of its kind in the country. One of the union leaders giving this credit to the educator is Bernard L. Cruise, for years secretary-treasurer of the plumbers' organization.



BERNARD L. CRUISE.

Mr. Bogan, Cruise asserted, was an ardent supporter of the apprenticeship cause, and strived constantly for a number of years to point out to those opposed to the plan the ultimate good the school angle would accomplish.

"The school superintendent was then principal of the Lane Technical High school," said "Barney" Cruise, who is known by thousands of trade unionists both in Chicago and the country for his constructive work in behalf of the labor movement in general.

Show Good Results.

"Under his supervision at the Lane school the apprentice boys soon began to show good results owing to the fact that the instructors assigned to the classes were artists in their professions. Courses were given in mathematics, drawing, and last, but not least, a finished mechanic of the plumbing trade and a member of the plumbers' union was on the job to teach the apprentice those angles of the trade which a great many had no opportunity to learn while working outside on jobs.

"It was in 1910 that the plumbers' union came to the conclusion there must be something done to govern the apprentices in the plumbing trade. A committee was appointed with the result that apprentices of the plumbing trade were registered under the jurisdiction of the Chicago Journeymen Plumbers' association.

"We received the hearty coöperation of some plumbing contractors while in some instances we met with the disapproval of others, the latter assuming the attitude that they should be allowed to hire as many apprentices as they saw fit and pay them accordingly. This opposition was finally overcome to the benefit of all concerned."

Started in 1913.

Mr. Cruise said a few years later the apprentice question was taken up with that board of education, resulting in the establishment in 1913 of the school courses in the Lane Technical High school.

"At this time," continued Mr. Cruise, "every boy learning the plumbing trade was required to attend school one-half day each week. The other days, of course, were spent out on jobs under the supervision of skilled journeymen. I might mention the fact that when the apprentice classes started the Chicago Journeymen Plumbers' association agreed to supply free of cost all material, tools, and anything the boys needed in school to carry on this work. The apprentices under our jurisdiction are given their books and union cards, and the entire outlay, including their education, doesn't cost them a penny. The plumbing contractor who employs an apprentice pays him for the time he spends in school.

"This time, by the way, has been increased from one-half day to one whole day each week.

Serves Five Years.

"Rules governing the apprentice learning the plumbing trade make it compulsory for him to be between the ages of 16 and 21 years, the terms of apprenticeship shall be five years, three years of which shall be under supervision of a journeyman plumber, while the fourth year apprentice shall begin rendering service under supervision of employers."

Mr. Cruise said for the first six months apprentices are paid $12 a week, second six months $15 a week, second year $18 a week, third year $20 a week, fourth year $30 a week, and fifth year $40 a week.

"We have a member in our union who does nothing else but look after apprentices," said the union executive. "He is one of the oldest active members in the union and his name is P. J. Burke, better known to the trade as 'Mayor' Burke.

Get Good Positions.

"A great many of our apprentices have high school and college educations, and it is a common occurrence to have one of our boys to graduate from the apprenticeship class and accept a position as an estimator for his employer.

"It is our aim and object to uplift the plumbing trade and at the same time teach a boy the trade in a way that will make him a credit to himself and to the plumbing business."

The plumbers' apprenticeship school has an enrollment of 300 boys and young men.

Figures for the Week

TRANSFERS.

	No.	Amount.
Last week	2,263	$5,952,069
Same wk. last yr.	2,240	3,015,626

TRUST DEEDS, MORTGAGES.

	No.	Amount.
Last week	2,463	$27,305,303
Same wk. last yr.	2,249	17,867,472

BUILDING PERMITS.

	No.	Cost.
Last week	427	$7,588,900
Same wk. last yr.	369	7,035,500

Speedway Garage Building Is Purchased for $140,000

Herbert J. Buchsbaum has bought the Speedway Garage building and motor showrooms at 347 East Garfield boulevard from George Platky of Los Angeles, for a reported $140,000. Joseph Rosenberg and Felsenthal, Struckman & Berger were attorneys. Tutules & Dignan and M. H. Katz were brokers.

Buys Evanston Residence for Students' Dormitory

Ruth J. Brock has sold the fourteen room brick residence at 1914 Sheriman avenue, Evanston, to Margaret Creighton, who will operate a students' rooming house. Quinlan & Tyson and John F. Hahn were brokers.

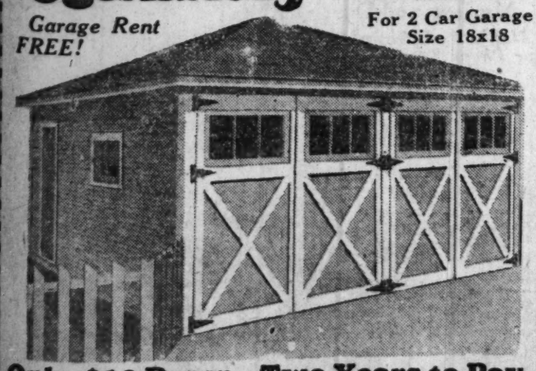
$82,500 FOR APARTMENTS.

Fred Lebow and Joseph Schwartz sold to Louis Lissets the southwest corner of 14th and Avers improved with thirteen flats for a reported $82,500, subject to $40,500. Rueckberg & Burr represented the sellers and Louis Gershon the buyer as attorneys.

Utility GARAGE $220

For 2 Car Garage Size 18x18

Garage Rent FREE!



Only $10 Down—Two Years to Pay

Buy wisely. Service, satisfaction and economy are embodied in a Utility Garage. Best quality materials and workmanship. Experienced builders.

We guarantee satisfaction. We build porches, enclosures, additions, and remodel basements and attics. $10 down—Easy terms.

Write — Phone — Call

Garages on Display at

Utility Construction Co.

Madison and Kedzie Bldg.,

9 S. Kedzie Ave., Chicago

Phone Kedzie 2410-2411. Open Sundays—10 to 2; Daily—8:30 to 5:30

INVESTIGATE CHICAGO'S GREATEST GARAGE BUY. MAIL COUPON. INFORMATION IS FREE.

UTILITY CONSTRUCTION CO., Madison and Kedzie Bldg., 9 S. Kedzie Ave., Chicago.

Send me details of your two-car garage for $220, on terms of $10 down—two years to pay.

NAME.....

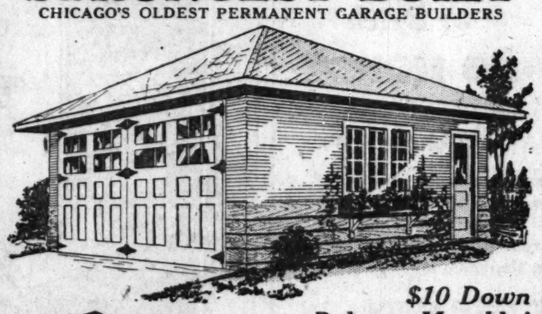
ADDRESS.....

☐ Garage ☐ Bungalow ☐ Porch Enclosure

T-7-18-26

STRONGEST BUILT

CHICAGO'S OLDEST PERMANENT GARAGE BUILDERS



$10 Down

Balance Monthly!





Frame, Brick and Stucco Garages—All Styles

Built out of best substantial materials. Clear Fir siding. Mill-made garage doors with chain and foot bolts, door bar; three 12-inch extra heavy hinges on each door; three windows 28x50-inch; service door with glass or solid, and 3 key Yale lock. 4x4-inch in all corners, 4x4-inch sills and plate, 2x4-inch studs, 24-inch center. Roof with 3-ply roofing or No. 1 shingles.

Built complete, cement floor, painted, electric light, water if desired.

"Quicklock" Supplied on Our Garages

Let us show you a "Gentzen" garage near your home

OPEN SUNDAYS

GENTZEN & CO.

Garage Builders

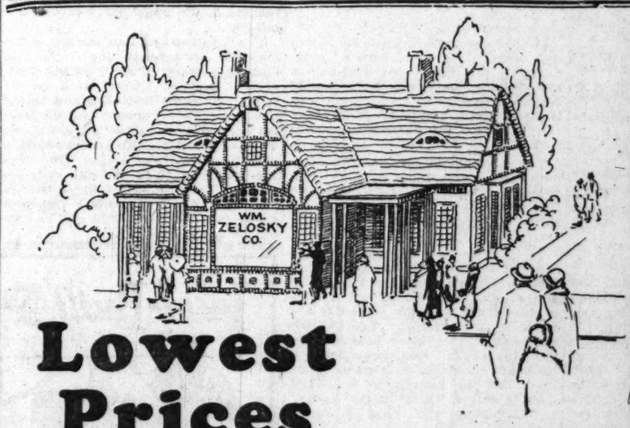
1853 N. Sawyer Ave. Telephone Belmont 9294

MAIL THIS COUPON TODAY:

Gentlemen: Without obligation kindly send me information about your special offer.

Name.....

Address..... Phone.....





Lowest Prices NOW!

ZELOSKY'S Westchester

By making only a small initial deposit and convenient monthly payments, you can become a property owner in Zelosky's WESTCHESTER. Then, before you have finished paying for your lot, the "L" trains will be running and property values will have increased tremendously. Thus you will participate to the fullest extent in the profits that the "L" will bring to this community. It is important that you select your site *now*.

Where the "L" goes Profit Grows.

MAIL THIS TODAY

Wm. Zelosky Co.
111 W. Washington St.
Without obligating me send me full information about sites now available in Zelosky's WESTCHESTER.

Name.....

Address.....

William ZELOSKY Company

111 West Washington Street

Conway Building • Franklin 2446

FARM and GARDEN

Iron Ponies Push Out Hand Tools in Market Gardening

Tractors Lighten Work for the Truck Farmer.

BY FRANK RIDGWAY.

GARDEN tractors are rapidly replacing the hand tools used in planting, cultivating, and harvesting vegetables in the Chicago trucking district. Thousands of the iron ponies have been put to work during the last three or four years in the market gardening area around the city, doing away with much of the back-breaking work that was once accomplished with the hand and wheel hoes.

Before the garden tractor came into use truckers had to keep their noses to the grindstone, spending all of their time digging and sweating to grow and save their crops, leaving little extra to spend in selling their vegetables after they were grown. With the garden tractor these truck farmers can do their work in producing the crops with much less labor, giving them time to prepare their products for the roadside stand and sell their vegetables at a profitable price direct to the consumer.

Perhaps no other factor in recent years has had more to do with relieving the grower of the hard work in the field, giving him a chance to handle his own marketing problems, than has the garden tractor, which does the work of three or four men.

One Man's Experience.

Fred Bestmann, a sucessful producer and retailer of vegetables, who sells thousands of dollars worth of fresh garden products over his roadside counter each year on Ballard road near Des Plaines, Ill., does all of his planting, practically all of the cultivating, and much of the harvesting of his vegetables with a small garden tractor which he has been using for four years.

With from three to five men in addition to himself, Mr. Bestmann is handling thirty-two acres where he grows from two to three crops every year and sells all of the vegetables over his stand in front of his home. His experience is fairly typical of at least fifty other truck gardeners in his immediate neighborhood in the Des Plaines river valley.

With a few simple attachments the garden tractor is put to use on Mr. Bestmann's farm as soon as the ground is ready to plant and kept busy until the end of harvest. He seeds all of the crops in the open garden with a three row planter drawn by the garden tractor.

Time Is Saved.

"I do all of my seeding now in about two days and when we did the work by hand it took at least a week," said Mr. Bestmann. "With the garden tractor I can cultivate more vegetables than four men can with wheel hoes. I also use the tractor in harvesting many of the crops. With a sharp blade attached to the cultivator frame I cut off the spinach leaves about one inch below the surface of the ground. In harvesting garlic hulls I cut the roots loose with this same blade by running down about six inches below the surface. I use the tractor in harvesting onions, running the blade about three or four inches deep to avoid cutting the bulbs.

"The garden tractor is a great labor saver for those of us who grow several acres of vegetables. There are at least 50 small garden tractors like mine in this neighborhood. I've had mine for years and it has taken a great burden off my hands," he said. "I now have plenty of time to take care of my customers at the stand."

Started Four Years Ago.

Mr. Bestmann started the retailing of vegetables at his front gate four years ago. He first used a small table in displaying his products. Today he is selling thousands of dollars worth of products over his stand.

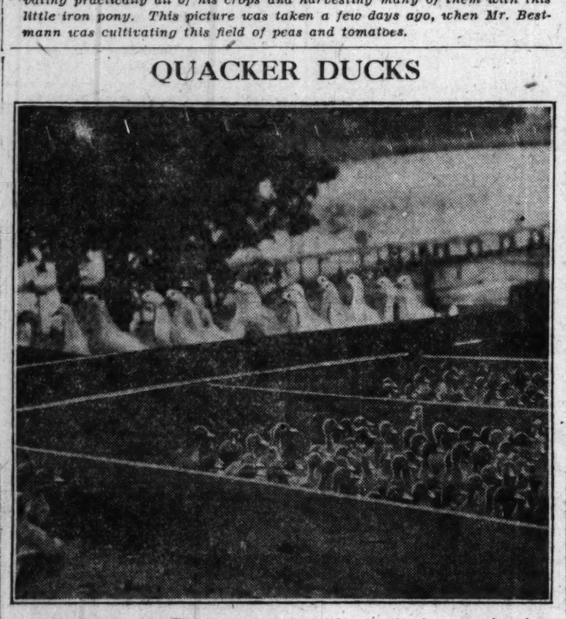
He has also found that poultry and eggs may be profitably handled in this way. He raises about 150 chickens from his small flock of 50 hens and last year he sold the spring chickens at 25 cents a pound when butchers were offering him only 18 cents a pound. His customers told him they were having to pay 50 and 60 cents a pound for the same kind of birds.

THREE MEN MISSING HERE



GARDEN TRACTOR DOING WORK OF FOUR MEN.—With this tiny but powerful machine Fred Bestmann, shown at the handles, is able to cultivate more vegetables in a day than could four men with wheel hoes. Mr. Bestmann, who sells all of his crops over a roadside stand on Ballard road near Des Plaines, Ill., has been using this garden tractor for four years. He plants all of his vegetable seeds with a three row planter, cultivating practically all of his crops and harvesting many of them with this little iron pony. This picture was taken a few days ago, when Mr. Bestmann was cultivating this field of peas and tomatoes.

QUACKER DUCKS



COUNTED BEFORE THEY HATCHED.—In the foreground a few hundred Peking ducklings are shown sunning in the runs outside the warm brooder house on the William Weber duck farm near Lake Villa, Ill. The ducks are systematically moved from pen to pen until they are fattened and dressed for the market within ten weeks after they come from the incubator. Twenty-four thousand ducklings and ducks of various sizes were on the Weber farm when this picture was taken a few days ago. Nearly twice that many will be raised there this year.

Enamel Product Company Buys Property in Cicero

The Chicago Vitreous Enamel Product company has purchased from Aaron L. Bloch a piece of property across the street from its present plant at 1407-47 South 55th court, Cicero. The property measures 150x120 feet and will be improved later with a one story building.

Will Build Three Story Addition to Branch Plant

A three story addition will be added to the candy factory of E. J. Brach & Sons at 401 North Kilpatrick avenue. The addition will measure 42x90 feet and will cost $50,000. Alfred S. Alschuler is the architect.

Better Market for Better Beef Is Aim of National Group

"BETTER beef for those who want it," is the slogan adopted by the National Better Beef committee which is calling a general meeting of live stock and meat interests for the purpose of organizing a permanent national association to promote a broader market for well finished cattle of the beef type. The meeting will be held at the Baltimore hotel, Kansas City, Mo., July 22 and 23.

Associations of breeders, feeders, and all allied interests are being asked to send representatives to the conference.

The organization committee is headed by W. W. Wright, a farmer and breeder. Other members of the committee are: Frank W. Harding, general executive of the American Shorthorn Breeders' association; R. J. Kinzer, secretary of the American Hereford Cattle Breeders' association; W. H. Tomhave, secretary of the American Aberdeen-Angus Breeders' association; B. H. Heide, secretary-general manager of the International Live Stock exposition, and Louis D. Hall, temporary organization executive.

The announcement of the meeting sent out from the committee's headquarters at 842 Exchange avenue, Union Stockyards, Ill., says that the United States department of agriculture is now prepared to coöperate actively, and contracts are already being made by leading railways, hotels and other buyers of dressed beef of the best grade for delivery of government-certified products.

The main idea back of the movement is to pay the farmer who raises and feeds a high grade beef animal a fair price, one that will be in proportion to the effort put into the production of quality animals, and offer the producer some incentive for the growing of good live stock. A direct blow is aimed at the unscrupulous jobber and retailer.

The announcement says that it is believed the time is ripe for aggressive efforts on the part of producers to take advantage of standardization "to the end that substitution of inferior grades for prime beef by unscrupulous jobbers and retailers may be checked. It is understood that leading packers and the National Association of Retail Meat Dealers stand ready to assist in the movement to encourage a larger use of fine beef in all the great centers of population, and that the proposed organization will be able to render efficient constructive service in the interest of both cattlemen and consumers."

BRITISH YOUTHS LURED BY LAND IN WEST CANADA

WINNIPEG Canada.—"Food, first!"

"No, a bath!"

"But I say food, and tell them a Cockney said it."

From a chorus of voices these were the distinguishable demands of a party of British boys who arrived in Winnipeg from overseas.

Col. G. A. Brinton was officer commanding the party, which is the first from the schools of agriculture instituted by the British ministry of labor for the purpose of training youths for Canadian and Australian farms. They were a fine type of young manhood. There were 55 boys in the group.

Nobody was downhearted, in spite of the immediate and strenuous demands of the boys for food or the bath. Surrounding their "O. C." they formed a jolly crowd, brimming with health and high spirits. Every one of them was ready to take on any job, from turning the sod to the premiership of the Dominion.

The boys had had four months training, Col. Brinton explained. He is a Canadian farmer himself, having operated a farm at Indian Head for 33 years. He came from England before that time. On organization of the British Agricultural college at Brand, he was put in charge. The college accommodated 350 boys at a time. This was the first group to be sent out. For the rest of this year, boys for Australia would be under training. The first group for that dominion would be sent out at Christmas.

CROP DEVOURING LOCUST HORDES VISIT HONDURAS

UTILLA ISLAND, Spanish Honduras.—A plague of locusts is sweeping through Spanish Honduras. Billions of these voracious insects are making their way through the republic on the Pacific side, stripping everything on their onward march. They have swept the departments of Gracias Copan and Comagua and are now headed towards Nicaragua. At times the locusts lay on the ground three feet deep and when they rise into the air they darken the sun. At times they are so thick on the limbs of the cocoanut trees that the branches break beneath their weight. They make a terrible army and they strike terror into the hearts of the people as they see the hordes approaching and hear the roar of the billions of these creatures sweeping through the air.

In the interior of Spanish Honduras they only plant corn once a year, owing to the lower temperatures in this region. The locusts have already destroyed this year's crop. The result is that there is a tremendous shortage of this great Central American staple food.

The government of Spanish Honduras has removed the duty on corn, potatoes, rice and beans, in order that the sufferers might be able to get these important foods at a cheaper rate.

The locusts have cleaned up Salvador and in their wake they are leaving nothing standing but bare stalks and stems. Not a leaf, not a blade of grass, not a single vegetable survives in their track. The desolate scene which they leave behind is terrible to behold. Sometimes heaps of them are saturated with gasoline and fired, but the destruction which follows is only a "drop in the bucket" to the billions that pass on undisturbed.

EUROPEAN BRICK PERILS PRODUCT OF U.S. CONCERNS

Americans Say Industry Faces Annihilation.

The brick industry of the United States, or at any rate that portion of it located along the nation's seaboards, is facing grave peril from inroads made by European brick manufacturers, according to a report prepared by the Common Brick Manufacturers' Association of America. The Belgian manufacturers are the American makers' chief rivals in this respect.

The situation arises from the fact that heavy clay products are on the free tariff list and so manufacturers here have no protection against the cheaply made foreign products. Workers in the European clay plants receive about one-fourth the wages of American labor, and the advantage of the former may be readily seen.

Trade Employs 113,000.

The brick manufacturers' association states that here are 113,000 people employed by the industry, which has a weekly pay roll of $2,800,000. It likens this group to a city of 1,000,000, this number being obtained by adding the families of the individual workers and the trades people and others who serve them.

Thus, the loss to the nation should the brick industry be annihilated is graphically illustrated. However, there would be a considerably larger loss to the country through damage to other industries having business with the brick makers. These would include coal mines and the railroads.

Belgian brick was first imported into the United States in 1923 when about 2,500,000 common bricks were received. In 1924 the importation had grown to 18,000,000, and in 1925 it was approximately 50,000,000.

Just Below U. S. Price.

Foreign bricks are sold at a point just below the American product, giving slight benefit to the American public and just about ruining the American brick worker, according to the association. It is stated that if the foreign inroads continue at the present rate it will not be long before the American product is completely displaced.

As eighty per cent of the American bricks are used within the area served by ocean shipping, the menace to American concerns is apparent. Incidentally, the American plants are capable of producing without further expansion twice as much as they are now doing. So far the plants in the Chicago district have not been hurt.

Skyscraper Materials Would Build Small Town

The layman's conception of the magnitude of skyscrapers is generally formed by a cursory glance at the distance the buildings extend into the air.

Another interesting angle of the situation is furnished by Todd, Robertson & Todd, engineers and contractors, who have compiled figures showing the amount of brick, glass, and cable that will be used in the latest of New York's mammoth office buildings—the Graybar building, which, when completed, will be one of the largest office structures in the world.

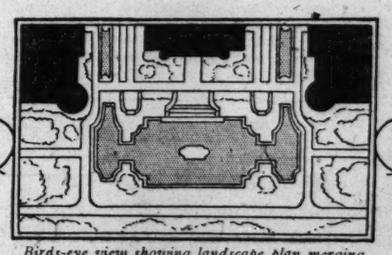
According to the figures just published the brick to be used—if laid end to end in a straight line—would extend a distance of 1,180 miles; the glass for the windows will amount to 135,000 square feet, or equal to an area of slightly more than three acres; the elevators will utilize 27½ miles of cable.



Announcing—
the Completion of the Third Unit in Chicago's Finest Co-operative Development

PARK CASTLES—the third and finest unit in Gubbins, McDonnell & Blietz's 100% co-operative development on beautiful Indian Boundary Park—is now complete and ready for your inspection. In Park Castles, the economies of co-operative ownership are splendidly exemplified by luxuries and advantages you could not hope to duplicate in the finest of private houses or in the most expensive of rented apartments. For example: A 4, 5 or 6 room apartment-home in Park Castles gives you a picturesque 15 acre State park, without streets or traffic, for your front yard. For from $4,200 to $8,500, with a fractional down payment, you may now *own* an apartment-home possessing artistic and practical features which you could not *rent* at any price. A gymnasium, Roman swimming pool, nursery, etc., are advantages which only a 100% co-operative project could offer. If you appreciate the finer, substantial things of life Park Castles will have an irresistible appeal for you. You are invited to call without delay as applications are being filed rapidly. Go to Western and Lunt Avenues (7000 North and 2400 West).

GUBBINS, McDONNELL & BLIETZ
BUILDERS OF BETTER BUILDINGS
Sheldrake 8300 — 6505 Sheridan Road



Birds-eye view showing landscape plan merging with Indian Boundary Park at Park Castles.

Summer Resort Property Can Be Sold in This Way —NOW

THIS is the right time of the year to advertise your summer resort property. A Tribune Want Ad will bring you the quickest results at lowest cost. Mr. L. J. Thompson of Spooner, Wisconsin, ran this ad in a recent Sunday issue:

FOR SALE—356 ACRES, BORDERS TWO beautiful lakes, best of fishing, boating and bathing, well timbered sand beach; ideal for platting or club, eight miles town; price $16 per acre.
L. J. THOMPSON,
Spooner, Wis.

"I ran an ad in your paper on April 25th and the response was nothing short of remarkable. I received about 17 replies and have sold my summer resort property at my own price," writes Mr. Thompson.

The Want Ad Store
Madison and Dearborn Sts.
Also in the Lobby of Tribune Tower
or Phone "Superior 0100—Adtaker"



NO WATER?
YEOMANS LOW COST AUXILIARY EQUIPMENT increases pressure to reach upper floors. Write or 'phone Diversey 5600.
Yeomans Brothers Co.
1439 Dayton St. Chicago

Ideal-Built PORCHES



Frame, Stucco or Brick
NO MONEY
until porch is built—then 2 years to pay

Solid construction, fine materials and quality of workmanship have long ago established the reputation of Ideal-Built Porches. As comfortable as they are attractive, Ideal-Built Porches are really an investment which adds decidedly to the value of your house.

IDEAL-BUILT GARAGES
Many different styles—in brick, frame or stucco—built to match your home and meet your particular requirements. Same solid, skilled construction that distinguished Ideal-Built Porches.

We will gladly give estimates on remodeling

Ideal Construction Co.
3215 Montrose Ave., Phone Juniper 3283—Irving 3283
OPEN SUNDAYS, 9 TO 4 P. M.

North Side Branch 7539 N. Ashland Av. Rogers Pk. 2215 | Evanston Branch 2546 W. Railroad Av. University 961 | New Southwest Side Branch Located at 4338 Archer Ave. Phone Lafayette 7635

MAIL THIS COUPON
IDEAL CONSTRUCTION CO., 3215 Montrose Avenue, Chicago.
Gentlemen: Without any obligation on my part, kindly send me more information on the following items as checked below:
☐ Garage ☐ Porch Enclosure ☐ Bungalow
Name..... Phone.....
Address..... City.....

BILT-WELL
Reliable Garages, Porch Enclosures and Bungalows



Built Up to a Standard—Not Down to a Price!

$10 DOWN
24 MONTHS TO PAY
Frame, Brick or Stucco Garages. Samples on Display at Yard and Branches.
Complete Building Service
50 Mile Radius
If you want to build your own garage we will sell you all materials, cut to fit, and will include building plans free. Everything Guaranteed perfect.

ASHLAND
LUMBER & WRECKING CO
Main Office and Yards: 1801 N. Ashland Ave.
Phones: Brunswick 3800, 3709, 3614

Call at Our Main Office and Inspect These Garages. | Northwest Branch: 5552 Warwick Ave. KILDARE 5401 | South Side Branch: 7950 S. Racine Ave. Vincennes 6582 | If you cannot call, phone or mail coupon without obligation.

ASHLAND LUMBER & WRECKING CO., 1801 N. ASHLAND AVE.
Send me full information on your new offer.
NAME.....
ADDRESS..... PHONE.....
I am interested in ☐ GARAGE ☐ PORCH ENCLOSURE ☐ BUNGALOW
Salesman can call at.....

WATER
AND PLENTY OF IT
Get more water whenever you want it, in any flat in your building. Merely install a "Chicago" Pneumatic or Tankless System. They are automatic in operation and they do not cost much completely installed.
See Your Plumber or Phone Brunswick 4110
CHICAGO PUMP CO.
Circulating Sewage Condensation Fire Bilge House Vacuum
2300 Wolfram St. Chicago

ILLINI REALTORS PICK KANKAKEE FOR BIG MEETING

Tax Amendment, License Law on Program.

Arrangements are now being completed for the annual convention of the Illinois Association of Real Estate Boards, which will be held this year in Kankakee, Ill., from Oct. 7 to 9. The association is composed of fifty-six local real estate boards of the state.



MAJ. MAX MURDOCK. [Wollnzer Photo.]

Perhaps the most important matter to be discussed at the meeting will be that of the proposed tax amendments. Other items to be discussed will be institutional advertising, development of an exchange for rural and urban property, and a strengthening of the Illinois brokers' license law.

The program committee of the state association is composed of Edward S. Judd, George F. Nixon, Warren T. Easter, Harry L. Topping, and Joseph K. Brittain.

Interesting reports to the directors of the state association, who met in Chicago recently, were the addition to the staff of the organization of J. J. Frawley and A. C. Effringham as field representatives, and the addition of real estate boards at Bloomington, Berwyn-Cicero, and Libertyville-Mundelein as new organization members.

The directors of the state association who attended the meeting are George W. Ross, president, East Moline; Harry L. Topping, vice president, Kankakee; Warren T. Easter, vice president, Oak Park; Maj. Max Murdock, secretary, and Edward S. Judd, Valentine H. Surghnor, Henry G. Zander, Joseph K. Brittain, J. Soule Warterfield, all of Chicago, who are directors.

COMPLETION NEAR ON FIRST HANGAR AT CITY AIRPORT

Work is nearing completion on the first airplane hangar on Chicago's municipal airport at Cicero and 63d. It's to be 142 feet deep, eighty feet wide and will be fifteen feet high and will be able to accomodate a considerable number of planes. Space just below the roof will be available for the storage of wings and spare parts. The hangar is to have a rest room, lockers, baths, and a living room for an attendant. The Silvert Aircraft corporation is building the hangar and will operate it.

David Skooglund Secures Building in Wilson Avenue

David Skooglund purchased from Charles W. McKee the fee of the property at the northwest corner of Clifton and Wilson avenues, improved with a building containing his restaurant, other stores, a hotel, and a business college, for a reported price of $150,000. Nels J. Johnson represented both parties as attorney and also made a loan of $110,000 for six years at 5½ per cent on the property.

Florida Type of Sandwich Shop for 1543 East 63d St.

A toasted sandwich shop, of a kind said to be in vogue in Florida, will occupy the store at 1543 East 63d street which John N. Voight has just leased for two years from B. F. Lindheimer and Leo Spitz. Hanson C. Wheeler of Robert N. Chatain & Co. was the broker.

Will Erect $155,000 Flat Building in 53d Street

B. L. Stein, manufacturer, is erecting a three story building containing three stores and twenty-six two room apartments at 1365-67 East 53d street to cost $155,000. Loewenberg & Loewenberg are architects. E. J. Perlberg negotiated a loan of $85,000 at six per cent on the property.

Buys Store and Apartment Building on Lincoln Ave.

The building at the northwest corner of Lincoln avenue and Berteau street containing five stores and five flats has been sold by Morris Michel to Max Goodhartz for a reported $107,500, subject to $60,000. Krinsky & Leviton handled the legal details.

KINZIE STREET LEASE.

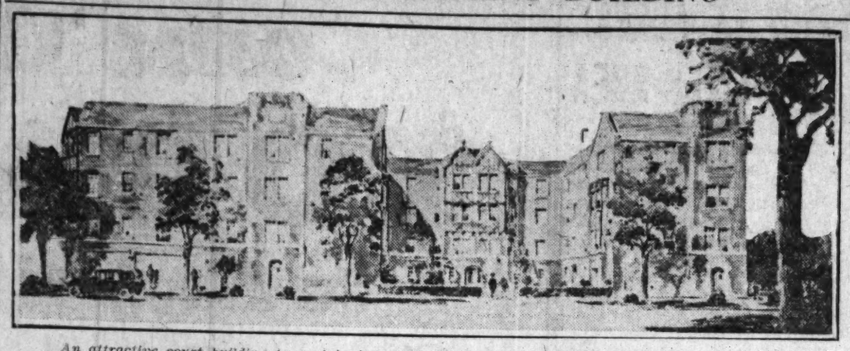
The Heller & Merz company, a dyestuff concern, has leased from Aimee Roberts et al. the four story building at 146 W. Kinzie street for five years for a term rental of $82,000. E. G. Winter represented the lessee and Mates & Benz the lessors.

Furniture Factory

Long and well established, completely equipped and organized Chicago Factory, centrally located, making better grade Dining and Bed Room Furniture and Radio Cabinets. Unusual opportunity for right party to secure a going business and splendid accounts with a comparatively small cash investment. Will consider renting building and machinery reasonably.

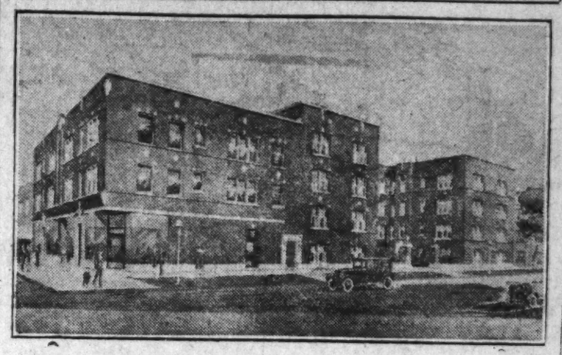
ADDRESS
B E 241, TRIBUNE

LA GRANGE APARTMENT BUILDING



An attractive court building to contain twenty-eight four room apartments and three shops is to be erected by Richard Mansfield Jr. at the southeast corner of Spring and Burlington avenues, La Grange, Ill. William Sevic is architect for the building, which is to be of English design of the Elizabethan period. It will represent an investment of $150,000 when completed. Its site measures 186x80 feet.

AT CICERO AND IOWA



Sidney Minchin, Inc., designed the above $195,000 store, office, and flat building to be erected at the southwest corner of Cicero avenue and Iowa street. It will be owned by the Iowa Building corporation and will contain twenty-four four room apartments.

Bungalows

$8,350

LOOK, what we are giving! THINK, where your rent goes! ACT QUICK! 5 rm. brick bungalows, face brick all 4 sides; $500 cash, bal. $60 monthly, includ. all interest. Just think it over! Why pay for the other fellow's home with rent when that same rent will pay for your own home? In the beautiful suburbs, away from congestion; 38 min. from loop. A seat every morning and evening on the Aurora-Elgin Electric Line, and not a strap to hang on. Lot 50x187. Raise your own fresh vegetables and chickens. Plenty of fresh air and not a lot of smoke. Ice box, gas ranges, steel. kit. cabinet, steel medicine cabinet, modern plumbg.; furnace heat; gas hot-water tank, ldry., tubs, coal shed in bsmt.; everything but the furniture goes with the bungalows. Clip coupon below—present at ticket office any day until Aug. 1 for free trip on the Chicago-Aurora-Elgin R. R. Get off at Ardmore station in beautiful Villa Park. Our salesmen will meet you at station and take you 2 blks. west to these beautiful homes. Route by auto: Take St. Charles Road straight west to Ardmore Avenue; turn left 3 blks., cross C. A. & E. tracks, go 2 blks. west on Park Blvd. to property. Return ticket will be given by sales people on grounds. The C. A. & Elgin R. R. is not interested in the profits of the Zemon Construction Company. Bring your check book and get your choice—all improvements are now going in. For further information call Central 8157. Zemon Construction Company, 11 S. La Salle, Room 836.

CLIP THIS COUPON

Good for two fares to Villa Park.
Get return ticket from salesmen ON GROUND

ZEMON CONSTRUCTION CO.
11 S. LA SALLE ST.
Central 8157

LOOKING BACKWARD

To July 18, 1896; 30 Years Ago Today

The building at 109 State street, now occupied by the Foreman Shoe company, has been leased to Charles A. Stevens and Brothers, the silk house, who occupy the building adjoining this on the south. They assume the unexpired term of the Foreman lease, being eight years from May 1, 1896, at a yearly rental of $12,000, and give a cash consideration.



CHARLES A. STEVENS.

Adam Schaaf, piano manufacturer, bought from the heirs of James Casey, a lot 47x80 feet, at the northwest corner of West Madison and Union streets. The consideration was $48,500, or at the rate of about $1,078 a front foot. The corner was once occupied by a police station. Mr. Casey bought the land from the city thirteen years ago for $25,000. The property will be improved with a six story brick and stone structure for use as a salesroom and warehouse.

The building at the southeast corner of State and Adams has been leased by R. E. Ismond & Co. for Morris Einstein to a New York firm for ten years from May 1, 1897 at $35,000 a year. The property has a frontage of 175 feet in State street and eighty-three feet in Adams. The building was completed seven years ago and at present it is occupied by miscellaneous tenants.

William C. Seipp has bought the residence of Jacob Rehm, on the east side of Dearborn avenue, 110 feet south of North avenue, for $85,000. The ground measures 70x132 feet.

To July 18, 1906; 20 Years Ago Today

Murray Wolbach, manager of Greenebaum Sons real estate department, reports ten recent sales of improved property. The nine flat building at 4718-22 St. Lawrence avenue was purchased by I. S. Lurie for $33,000 and the store and flat building at 517-519 Milwaukee avenue was transferred to Mr. Drosdowitz for $30,000. Included in the transfers also was the sale of the eight flat building at 4005-4007 Grand boulevard to James A. Buxton for $85,000.



MURRAY WOLBACH.

The leasehold of the Athenæum building at 18-26 Van Buren street was assigned by Joseph E. and Ralph C. Otis to Mary O. Jenkins and Florence O. Buckingham for the nominal consideration of $10. The property rents for $8,000 a year. In 1905 the board of review gave the ground and building a valuation of $240,000.

New factories in Chicago Heights are given as the cause of the increase in prosperity in that suburb. About 300 new dwelling houses now are under course of construction there. The Chicago Heights Land association has the contract to build sixty additional houses as soon as the material is secured. These homes are not mere factory cottages but are improved residences costing from $1,800 to $6,000 each.

To July 18, 1916; 10 Years Ago Today

The Spalding tract of 620 acres in the west of Harvey, owned for many years by the A. G. Spalding Land association, has been bought by Arthur T. McIntosh and company, subdivision operators, from the Chicago Title and Trust company, trustee, for an indicated price of $100,000. The main body of the tract lies between Ashland and Western avenues and 141st and 155th streets, with a small portion extending west to California avenue. Improvements such as sewer, water, gas and electric light connections, are already in.



ARTHUR T. McINTOSH. [Moffett Photo.]

Isaac Ettelson sold to Justus P. Seeburg, president of the J. P. Seeburg Piano company, the residence at 2824 Sheridan road, 166 feet north of Diversey, 50x202 feet, east front, for a stated price of $40,000, subject to an incumbrance of $20,000. An attractive three story brick dwelling containing fifteen rooms occupies the property.

The Field estate purchased for $500,000 the fee of the southwest corner of State and Jackson boulevard, 38x100 feet, from Mrs. Barbet Bloom, wife of Leopold Bloom. The site is occupied by the building of Maurice L. Rothschild, dealers in men's clothing. Title to the property was taken by the Merchants Loan and Trust company, Chauncey Keep, Arthur B. Jones and Marshall and Henry Field, acting as trustees for the Field estate.

3 STORY GARAGE ANNOUNCED FOR EVANSTON SITE

A three story garage and store building will be erected at 1612-14-16 Chicago avenue, Evanston, by the Evanston Garage Building corporation.

The site was recently purchased by Charles H. Vihon from Gilbert F. Wagner and sold by him to the building corporation for a reported $176,000, subject to $105,000. Maurice L. Bein is drawing plans for the garage which will have provision for 300 cars. There will be four stores on the first floor and eight shops on the second additional.

Perlman, Goodman & Scolnik were attorneys for the buyer. The brokers were W. L. Dormand, J. L. Corcoran of Quinlan & Tyson, Inc., and S. Charles Nudelman. Jacob Hoffman of the Realty Investment company is president of the building corporation.

Plan 6 Story Apartment Hotel in East 70th Place

A six story apartment hotel is to be erected at 2358-60 East 70th place on a site recently purchased by the Beatrice Building corporation from Beatrice J. Grossman. Adolph Proskauer is the architect. Herman Waldman handled the legal details in the purchase of the site. The project will represent an investment of $300,000, it is stated, and Garard & Co. have underwritten a $150,000 bond issue on it.

Leases New Store After 18 Years in One Location

C. V. Hult, for eighteen years in the bakery business at 1507 East 63d, has leased the store at 742 East 63d, for five years at a total rental of $15,200. Hanson C. Wheeler of Robert N. Chatain & Co., was broker.

BUYS EVANSTON APARTMENTS.

The three apartments and five garages at 120 Cedar street, Evanston, were sold by William H. Moorhead to John W. Hill for a reported $44,000, subject to $25,000.

A. A. Lewis Realty Co. Buys 31 Acres in Niles

They Meyerhofer family and George C. Weiland have sold to the A. A. Lewis Realty trust thirty-one acres near the Dempster street terminal of the Howard avenue elevated extension, Niles Center. The price is reported to have been about $10,000 an acre. The buyers plan to subdivide the property. S. J. Gould and E. J. Vanderkoi were brokers in the deal.

New Building & Loan Body Formed on Northwest Side

The United Community Building and Loan association has been organized with offices at 3840 West North avenue, by Robert S. Bremner, attorney and real estate broker. Hans Hanson is president and Chris Brix, editor of the Northwest Town Booster, is vice president. It is capitalized at $1,000,000 and according to Mr. Bremner has been oversubscribed.

John S. Nash Pays $100,000 for North Avenue Building

John S. Nash, vice president of H. O. Stone & Co. bought the two story building, 50x120, at 4217 West North avenue, from Benjamin Rosenberg and George S. Lurie of Rosenberg & Lurie, for a reported $100,000. The building is occupied by the Deimel Furniture company on a long term lease. H. O. Stone & Co. were brokers.

Beg Your Pardon

In reporting the sale of the leasehold on the property at 226 South Wabash avenue, in THE TRIBUNE last Sunday, the buyer's name was erroneously given as Samuel Grossman. Nathan Grossman was the buyer. Mr. Grossman operates a chain of corset shops and also owns the corset department of the Leiter stores.

Many Printing Firms Rent in New Keogh Buildings

E. F. Keebler & Co. report having closed leases aggregating $1,250,000 in rentals in the new ten story Keogh building located at 732-40 West Van Buren street. A majority of the firms taking leases are in the printing business. It is understood that their object in moving to the west side was because of their desire to be located near the future new postoffice and to avoid the loop congestion.

Buys Crawford-Milwaukee Corner; May Install Bank

The southeast corner of Milwaukee and Crawford, 125x100, has been sold by George W. Prassas to Fred A. Frolich for a reported $185,000, subject to $110,000. It is improved with stores, flats, and offices. Negotiations are under way for a new bank to occupy part of the building. Cerf & Ehrenhalt, only brokers in the deal, will manage the property.

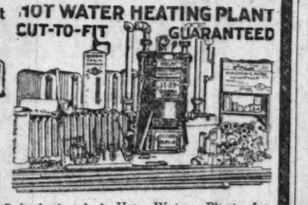
SAVE HALF—INSTALL YOUR OWN PLUMBING-HEATING

PAY A LITTLE EACH MONTH

Complete Bathroom Outfit $59.95



HOT WATER HEATING PLANT CUT-TO-FIT GUARANTEED



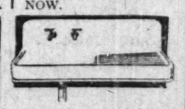
Illinois Bathroom Outfit
$18.95 $29.25 $12.50

Newest white enameled roll-rim 4½ or 5 ft. bath tub with nickeled P. brass overflow, bath faucet with white china handles and bent supply conns. White enameled 16-19½ in. apron lavatory with nickeled P. brass china indexed faucets and trap. Snow white comp. tank, vitreous syphon W .D. bowl, birch mahogany seat. All fixtures complete with iron pipe connections, $59.95.

Hot Water Plant for bungalow from $25.00 up. Warm Air Plant, $63.00 up. Phone, write or call at our plant for FREE estimates. LOWEST PRICES PREVAIL NOW.



Notice
Our Fixtures are Guaranteed to be perfect and of the Highest Grade that it is Possible to Manufacture.



One pc. white enameled roll-rim sink with nickeled P. brass faucets and trap. Right or left hand drain board.
20x43-in., each.....$26.25
20x52-in., each.....$30.50

Free Catalog gives big value on everything in Plumbing and Heating. Make a small down payment and then a little each month.

One pc. white enameled deep apron sink with nickeled P. brass faucets and trap. Right or left hand drain board. Complete.
20x43-in., each.....$32.45
20x52-in., each.....$46.75

Call or send sketch or plan of your building for our LOW PRICE on a complete CUT-TO-FIT Hot Water Plant or Plumbing Outfit. Simplified installing plans and TOOLS LOANED FREE. Satisfaction absolutely guaranteed.

FREE CATALOG COUPON—MAIL TODAY T-7-18

I am interested in the following, marked X:
☐ Send Free Catalog. ☐ Hot Water Plant. ☐ Pipeless Furnace. ☐ Warm Air Plant. ☐ Plumbing Outfits.
Name .....
Street .....City.....
Phone No. .....

HARDIN-LAVIN CO. 123-33 W. Pershing Road
EASY PAYMENTS ☐ Est. 1876
PHONE BOULEVARD 2500
(On 39th St., 2 Blocks West of State St.)
OPEN SATURDAYS TILL 4; THURSDAY NIGHTS TILL 9

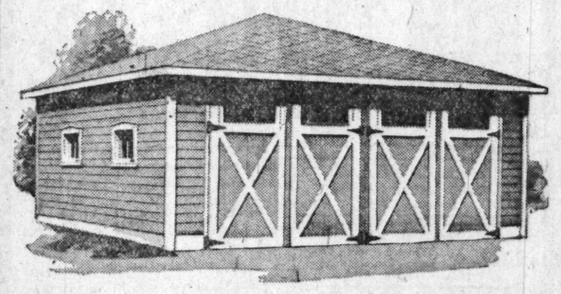
Mail This Coupon Now

For only $10.00 down we will erect complete, on your lot, a BELMONT LIFETIME GARAGE—ready to drive into. The rent it earns for you will pay for the garage, give FREE shelter for your car, and will give you an extra cash income in rent every month. Fill in and mail this coupon today for full details—no obligation to buy.

☐ Mark X here if interested in porch enclosure.

Belmont Lumber Co.
2510 N. Crawford Ave.
Capitol 1700

Name .....
Address .....
Telephone .....
T 7-18-26



GARAGES

BELMONT-BUILT—THROUGHOUT

Quality—at Lumber Yard Prices

$10 down
2 Years to Pay

The materials are selected from our own lumber yard; the carpentry, cement work, plumbing, painting and electric wiring are all done by ourselves—only thus is it possible to obtain a perfectly built Garage at an extremely low price.

Porch enclosures and remodeling on easy payments. Send coupon and learn how you can have an extra room for $10.00 down.

BELMONT LUMBER COMPANY
CONSTRUCTION DEPARTMENT
Open daily 8:00 a. m. to 6 p. m. Sundays 10:00 a. m. to 3:00 p. m.
2510 N. Crawford Ave.
Capitol 1700

if it's BUILT BY BELMONT it's built right

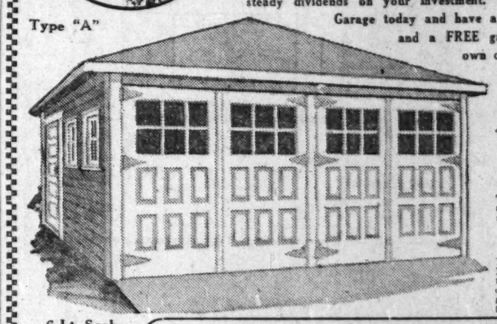
Sale!

BOSLEY GARAGES!
Chicago's Greatest Values!

Thousands of satisfied customers will testify Bosley Garages are superior to others. Years of service are built into them. In many cases they outlast the car for which they were purchased. All permanent structures of standard construction—not portables, ready-cuts or sectionals. Renting half to a neighbor will quickly cover its cost. It will pay steady dividends on your investment. Order a Bosley Garage today and have a steady income and a FREE garage for your own car!

On Easy Payments ONLY **$10** DOWN

Type "A"



An 18x18 2-Car Garage Erected on Your Lot

Complete Price As Low As $227.50

Think of it. An 18x18 Bosley Garage completely erected for as low as $227.50. Send the coupon below for detailed specifications. Biggest value in city. See us before you buy!

60 STYLES AND SIZES

Many styles and colors of roofing. Glazed or solid panel doors. Millmade doors that will last for years—not the flimsy sort that have to be replaced every year. DeLuxe garages of double plate construction and with 24 inch studding. Quality garages with clear fir drop siding and guaranteed slate surfaced roofing.

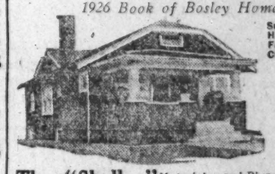
6-Lt Sash
10x12 6-lt., 1¾ in. thick white pine glazed sash. Overall measurement 2 ft. x 3 ft. 5½ in. For garages, barns, corches, etc. Always sold for $1.35. Now cut to, each.... $1.25

Roll Roofing
Genuine Mule-Hide No. 75 slate surfaced roofing. In red or green. Reduced for this sale to, per roll.. $2.45

Mule-Hide Shingles
The best Unit-Type shingle. Surfaced in red or green. Fire safe, Economical. Cut to, per square.... $6.50

BOSLEY HOMES
1926 Book of Bosley Home Designs Sent FREE! Write!

Scores of Other Home Designs From Which to Choose



The "Shelley" *Materials and Plans* **$1620**
6 Room Home
One of the most popular of all our home designs. Living room 13½x16 ft., dining room, kitchen and 3 bedrooms on one floor with spacious attic above. A remarkable value at.... $1620



The "Bentley" *Materials and Plans* **$1495**
5 Room Home
A typical American home. Economical in materials and space. Large living room, dining room, kitchen and 2 bedrooms, all one floor. Large attic. Special for this sale.... $1495

W. P. House Doors
Five cross panel doors, as illustrated. 2 ft. 6 in. x 6 ft., 1 3/8 in. x 1¾ in. A tremendous value. We have only a limited number in stock. While this quantity lasts, we have specially priced them at.... $3.75

Oak Flooring
Bruce select red oak flooring 13-16x2¼ is always the choice of discriminating buyers. Grows more beautiful with age. During our July sale, per 100 square feet.... $10.50

MAIL THIS COUPON
FOR OUR SPECIAL GARAGE OFFER
"THE LUMBER YARD FOR BETTER BUILDING"

BOSLEY BROTHERS
2500 Elston Ave. *Near Fullerton and Robey*
Yards Open All Day Saturday Phone ARMitage 7520 *Till Noon Sunday*

BOSLEY BROTHERS
2500 ELSTON AVE.,
Chicago, Ill.
Without obligation please send me full details of your special July offer.
BOSLEY GARAGE ☐
Bosley Homes ☐ Porch Enclosures ☐
Name .....
Address .....
City .....State.....

For quick results at a low cost let a Tribune Want Ad sell your vacant property. Dr. H. J. Millstone, 6326 Cottage Grove, placed an Ad that ran as follows:

FOR SALE—BEST REAL ESTATE BUY IN Chicago today; last piece of vacant obtainable; 195 ft. on n. w. cor. Indianapolis Blvd. and 102d st.; can be bought with little money; act at once. DR. MILLSTONE, 6326 Cottage Grove. Fairfax 5527.

He said: "I secured about seven real prospects and sold my property Friday, the first day my ad appeared. Such very quick and satisfying results convinced me of the great selling influence of Tribune Want Ads."

The Want Ad Store
Madison and Dearborn Sts.
Also in the Lobby of Tribune Tower
or Phone "Superior 0100—Adtaker"



SPANISH DESIGN +YANKEE IDEAS MAKE REAL HOME

Beauty and Comfort at Moderate Cost.

BY LOUISE BARGELT.



LOUISE BARGELT. [Chambers Photo.]

Spanish houses—that is, houses fashioned after the old and modern Spanish style—are being designed at the present time to fit the purse of almost every home builder. Great variety is permitted in both their exterior and interior treatment. Much latitude is allowed in the matter of costs. And whether they are adopted from the expensive models of the old Spanish aristocracy or from the less formal cottages and dwellings of picturesque Spain, the result is usually distinctive and charming.

Today a graceful example of a Spanish residence is shown, with very definite period characteristics. It has been designed by Edward A. Nitsche, architect, 28 East Huron street, Chicago.

It evidences in all its essentials the true Spanish fineness of proportion. It is symmetrical in its plan, and in the placement of its windows, its doors, its small balconies, and delightful patio around which the entire house centers.

Of Simple Design.

The needs of a small home have been kept carefully in mind. Ornamentation, which the Spanish love, has been simplified, and all architectural details, not contributing directly to the beauty and symmetry of the house, have been eliminated. In this way a graceful Spanish-American home has been achieved.

Many handsome effects in stucco are possible. The builder of a Spanish home has a wide variety of mixed colored materials to choose from, with their treatment a trifle coarser and shaggier than is used for the Italian home.

In this case the walls are of wood frame, sheathed with adequate stucco base and then stuccoed. The chimney is of common brick, the roof of Spanish design tile.

Yellow ochre is suggested for the walls, with the trim of pale turquoise blue, the sashes black, the roof of rose tile or black slate and the doors of strong turquoise blue with wrought iron black hinges and hardware.

Another Color Scheme.

Another color scheme which might be followed out is rich gray for the walls, with trim cream, sashes black, the doors black and the roof of rose and saffron tile. If the walls were of pale pink, cream white trim would be handsome, with jade doors, black hardware, black sashes and roof of pink and yellow ochre tile.

A flag walk leads to the entrance door, which is of heavy planks studded together. Observe the delicate wrought iron grilling around the arched windows and balcony.

The interior is as characteristically Spanish as the exterior.

The floor of the reception room is tile in variegated sizes and colors. Three steps lead up to the story and a half living room, finished in palm plaster with the rafters over head rough hewn. Spanish wrought iron lamps hang from the center of the room and the fireplace is finished in Spanish style.

Opens on a Patio.

Beyond are the dining room, kitchen and breakfast room. The living room runs the length of the patio on which it opens. There is a fountain, a bird bath, brick walks, heavy stucco columns, and a trellis, and a pergola. A perfect Spanish touch.

The house is generously provided with porches, with brick floors. There is every inducement in a house of this type to spend as much time as possible out of doors.

The living room and patio divide the main floor into two parts separating the bedroom, sleeping porch, and bath from the dining room, kitchen, and breakfast nook.

The kitchen is ultra modern as to size, well equipped with refrigeration, ventilating fan, pantry and shelf storage. Its floor is of rubber stone.

The closet room on the first floor should not go unnoted. Two closets for the bedroom, one off the reception room and one off the hall. All the closets in the house, one excepted, have outside windows in them. Every housewife knows the advantage of this.

Has a Balcony.

Stairs from the living room lead to the second floor. They are open and guarded by a delicately wrought balustrade of iron. The balcony has a similar balustrade.

Curves and arches are used freely in the interior as well as the exterior design. Arched embrasures in the walls provide setting for bookcases and other pieces of furniture. All of the living room openings are arched.

A second bedroom and bath are on the upper floor, with provision made for future rooms to be built if they are desired. Both bathrooms have wainscot and floor of tile.

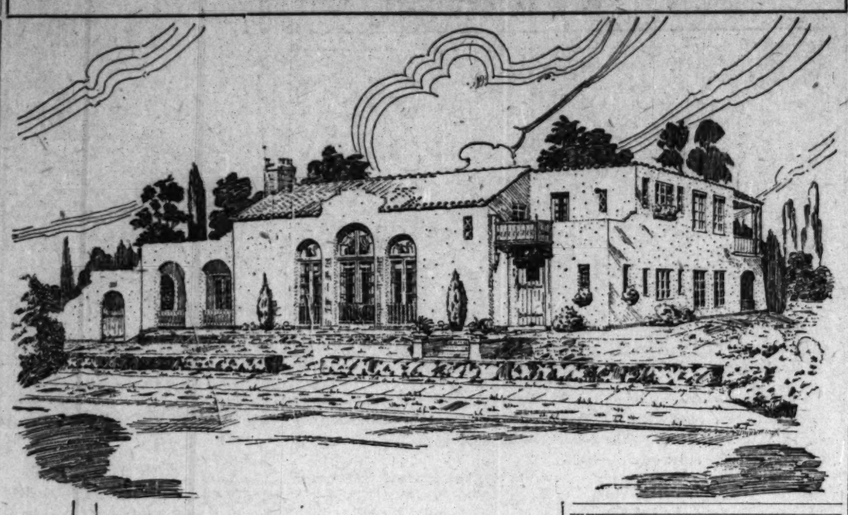
The basement runs under only the dining room and kitchen of the house. Oil heat is provided for the house, which makes this space sufficient for laundry, storage and heating equipment. The plumbing includes enameled iron sink, lavatories and bathtubs, with porcelain closets and soapstone washtubs.

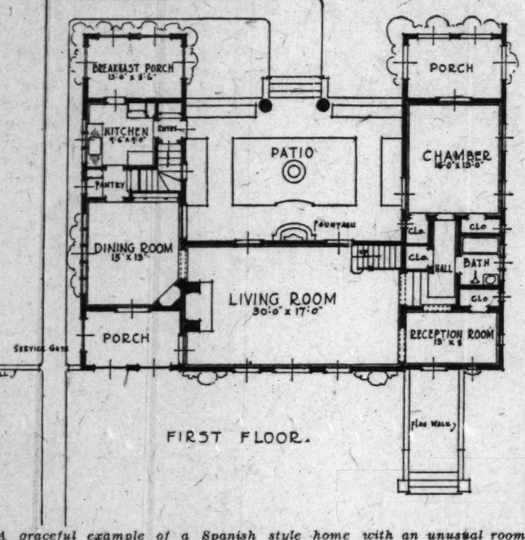
On Seventy Foot Lot.

This house can be built on a seventy foot lot, if it is a corner one. Otherwise a little more frontage would be desirable. From any elevation this house is attractive, and any frontage satisfactory, considering the abundance of provision made for light and air from all sides.

If the house were built according to the suggestions here the cost should run between $19,000 and $20,000. It could be built for less, of course, with the use of less expensive materials.

A DREAM COME TRUE





A graceful example of a Spanish style home with an unusual room arrangement, cleverly handled. It possesses a true Spanish fineness of proportion and centers around the storied patio, with its fountains and bird baths, its stately columns of stucco, and its vine covered trellis and pergola. Edward A. Nitsche, architect.



On July 15, 1925, Samuel Collins, a former police lieutenant, purchased a tract of ten acres bounded by Tuohy avenue, Waukegan road and Harlem avenue in the Niles region, for a reported price of $30,000. He has just sold the tract to an undisclosed syndicate, for which the Noel State bank took title, for a reported $65,000.

Fred Janusch to Design Lodge for Northern Club

Fred W. Janusch of Hooper & Janusch, Chicago architects, is drawing plans for Inawendiwin lodge, a northern club organized by a group of Chicagoans. The club owns 5,000 acres in Oneida county, Wisconsin, seven miles from Eagle River. The golf course is being cleared and will be ready for use by next year. Kent G. Chetlain is president of the club.

Pays $85,000 for Corner at Washington and Pine

Taylor A. Snow and Albert Hand have sold to an undisclosed buyer the property 178x127 feet at the southwest corner of Washington boulevard and Pine avenue, Austin, for a reported $85,000. Title was taken by the Liberty Trust and Savings bank. Greenfield-Sherman were brokers.

Will Erect Ninety Room Hotel in N. Ashland Ave.

Rosenthal, Mayer & Lewis will erect 3 story hotel and store building at 3118-28 N. Ashland avenue for Adolph Koretz. The hotel, to contain ninety rooms, has been leased to Rex Bain for ten years at a term rental of $180,000.

Sells Store Building in 16th Place for $50,000

The building containing five stores at the southeast corner of 16th place and St. Louis has been sold by John D. Seidner to Nathan Long and Harry Jacobs for $50,000. Sonnenschein, Berkson, Lautmann & Levinson represented the seller and Samuel Grossman the buyers.

John R. Robertson and Company Give a School

John R. Robertson & Co. are donating a school building for the free use for two years of the children living in their subdivision on Sibley boulevard, two blocks east of the Illinois Central station. At the end of two years it is expected that the school board will be able to finance a new building. There are forty-two families, each with children, living in the district.

Isaac M. Mills Acquires Milwaukee Avenue Corner

Oliver Opsahl sold to Isaac M. Mills the northwest corner of Milwaukee and Keeler avenues, 300x150 feet, for an undisclosed price. Herbert M. Magnuson was broker for the seller and Jacob Hoffman and Charles H. Vihon represented the purchaser.

PAYS $71,500 FOR 13 ACRES IN NILES AREA

The Paramount Realty company has made two important purchases in the Niles Center district. One was the purchase of twelve acres at the northeast corner of Simpson and Keeler avenues from Henry Vogt for a reported price of $52,415. The other was of thirteen acres from Frank S. and Anna B. Lambert at the southwest corner of Simpson and Keeler for a reported price of $71,500.

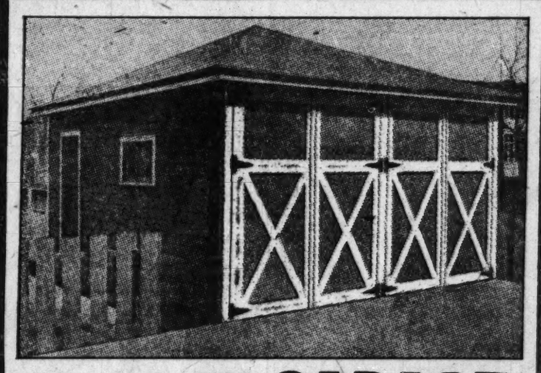
The property lies two blocks south of the Highland terminal of the Evanston street railway. The brokers in the deal were Pickett and Holt.

Dr. Earl D. Kelly, scout executive of the Evanston Boy Scout organization has purchased from A. J. Lindner fifteen acres on the west side of Milwaukee avenue, about a half mile north of Wheeling, for investment. Quinlan and Tyson, Inc., were brokers.

F. Earl Long, Detroit ball bearing manufacturer, has purchased for investment from Joseph M. Lyon of La Grange 237 acres a mile and a half west of Roselle for a reported price of $83,000. Lloyd J. Long represented both parties in the deal as broker. Mr. Long states that he first sold the property in 1912, again in 1916 and now and that each owner obtained about twice the price he paid for it.

E. Summer Walker has sold to Louis P. Nissen the 120 acre farm two miles west of Wauconda and a mile north of Slocum Lake for a reported price of $24,000. L. G. Hubbard was broker for both parties.

A Greek syndicate comprising Gianakakos & Tampoorlos, James Pappadimitriou, and Nick Economos has purchased a five acre tract at the northeast corner of 147th and Cicero for a reported price of $25,000. Allen & Nikopoulos represented both parties as brokers.



18x18 TWO CAR GARAGE

$5.00 CASH

BALANCE $11.20 MONTHLY

Cash Prices for Garages Erected on Your Lot	
16x16	$219
16x18	224
18x18	229
18x20	249
20x20	269
20x22	298

Come to our Lumber Yard and inspect Model Garages and Bungalows on display.

Open Every Evening Till 8 P. M.

Sunday Till 5 P. M.

Cash Prices for Material Only 2 Car Garages	
16x16	$109
16x18	114
18x18	119
18x20	129
20x20	139
20x22	159

BEN TUPLER CO.

Phone for Information or Mail Coupon for Our Catalogue.

Main Office and Yard, 2900 W. 36th Place
Phone Lafayette 4374-4375

South Side Branch
6605 Cottage Grove
Fairfax 0305

North Side Branch
4831 N. Western Ave., cor. Lawrence and Lincoln Aves.
Phone Ardmore 4789

Send Free Information on T.-7-18 ☐ Garages ☐ Bungalows

Name.....

Address.....

Phone.....

Experienced Salesmen Wanted—Good Chance for Advancement

Special Sale of Building Material

The Oldest, Largest and Most Reliable Wrecking Company in Chicago Is Selling for a Limited Time Only Used Lumber with Nails Removed. Better than New.

Note These Prices

All 1 " Lumber	$20.00 M
Crating Lumber	12.00 M
1x6 or 2x6 Flooring	20.00 M
Maple or Oak Flooring	20.00 M
2x4, 2x6, 2x8 Joist, All Lengths	30.00 M

New Lumber

Fir Ceiling	$35.00 M
Fir Drop Siding	50.00 M
Sheetrock or Bestwall Plasterboard	35.00 M
Roofing Paper (Red or Green), 90 lb., per roll,	$2.50

How About?

Steam or Hot Water Plants, Radiation Pipe and Fittings, Bath Tubs, Sinks, Lavatories, etc.

Give us a chance on your lumber or plumbing bill and we will guarantee you satisfaction at the lowest possible cost to you. Visit our yard and be convinced.

The Garden City Wrecking & Lumber Co.

5090 So. Kedzie Ave. Prospect 0212

An Investment in Satisfaction

PEOPLE speak of a home as an "investment", meaning that it returns an income in terms of permanence, security, shelter, comfort and pride of possession.

Possession of an apartment in a building co-operatively owned and managed, offers all of these, in addition to a substantial financial return through the many savings effected.

But greatest of all is the investment in SATISFACTION which co-operative ownership makes possible.

The owner of an apartment in 1320 North State Street chooses his neighbors, controls the administration of the building, shares the operating expense, saves a substantial amount of rent and enjoys the delightful privacy and perfect appointments of an individually owned home. In 14 years the amount of his original investment will have been returned with 6 percent interest.

Ask for further particulars regarding this modern way to live in Chicago's most desirable residential building.

H. O. STONE & CO., 6 North Clark Street, are the *Managing and Selling Agents.*

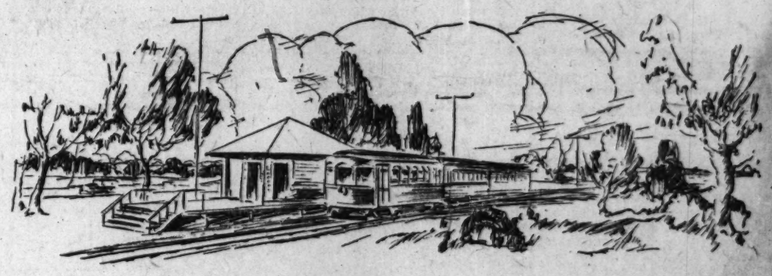
Come Out TODAY! to Beautiful "Stratford Hills" in the Wonderful Village of Elmhurst



Hundreds of homes of this sturdy character have already been built on and adjoining this choice property.

Located in one of the most beautiful spots West of Chicago on the main line of the Chicago, Aurora & Elgin in the wonderful Village of Elmhurst. To the man of moderate income it offers a homesite which in the past has been limited to families of wealth.

Lying less than one-half mile East of York Street, Elmhurst, this beautiful tract with its fine shade trees and wonderful wide streets offers a most attractive buy. Ideal restrictions permit only homes of $8,000 and over—thus insuring constantly increasing values.



Excellent Transportation

Stratford Hills is ideally located for the city business man—but thirty-five minutes from the Loop via the Chicago, Aurora & Elgin R. R. with Eighty Trains daily.

Do not confuse Stratford Hills with the ordinary Chicago Subdivision, for it is not comparable. The fact that it is but a short walk from the shopping district of beautiful suburban Elmhurst puts it in a class by itself.

Two stations of the fast, clean Chicago, Aurora & Elgin R. R. are accessible from this property with positively the best transportation to the Loop.

Chicago Title & Trust Company

Guarantee Policies

A guaranteed policy from the Chicago Title & Trust Company issued absolutely free with each purchaser's deed.

Come Out Today

If you are interested in sure profits in a homesite of surpassing beauty get in touch with us at once. We expect Stratford Hills to be entirely sold out by September 1st, so do not delay. Act today, while choice locations are still open.

How to Get There

If driving, follow Roosevelt Road West to York Road, turn North to C. A. & E. Station. Our representative will meet you there. Or, drive West on Lake Street or St. Charles Road to York Street, turn South to C. A. & E. Station. Take C. A. & E. train to Stratford Hills Station which is right on the property.

George Pollo Investment Co.

Real Estate

134 N. La Salle Street, Chicago, Ill.

Phone Central 3281

Chicago Sunday Tribune.
THE WORLD'S GREATEST NEWSPAPER
PART SIX. JULY 18, 1926.
Woman's Section

MAIDEN MEDITATIONS

by Sara Moore







MISS HICKEY'S SHORTHAND DIARY.
(CONTRAST.)

I answer to the buzzer when the Big Chief taps the bell;
And I set off the fireworks when he starts raising—well,
From office boys clear up the chart to our Vice President
Not even Wife can see The Boss—unless I give consent.

From nine to four I'm right on hand to soothe or stir him up,
Remind him where he's due for lunch and where he has to sup;
For him I chat with banking kings; I get long distance—files;
I nag him into working hard, or ease the strain with smiles.

From nine to four I'm in on deals so big they take my breath.
The secrets cached beneath my bob determine life — or death:
I watch my giant boss swing deals with brain and superpower;
My best boy friend is selling books. He's working by the hour.

SERVICE.

"A drop of ink makes millions think,"
A sword makes them *behave!*
A satin slipper symbols power,
The only kind I crave.

Let others word the tribal laws,
Or "write the nations' songs,"
Subdue wild mobs, or armies lead,
Or right great social wrongs.

For, though I'm just a two-a-day
Hard working dancing trick,
The world cannot dispense with me
Because I add—the kick.

INHERITANCE.

A bishop and a pirate in remote ancestral line
Explain the mixed inheritance that I may claim as mine;
The bishop's ghost approves, no doubt, the goodly life I lead:
I go to church; I break no laws; I meet each social need;
I pay the tax; I practice thrift; the stop signs always heed;
The bishop must be pleased; I note conventions without end.
My pirate ancestor I don't approve, condone, defend—
And yet—his blood in me makes mock of days so smooth and dull;
He thrilled and dared while sailing seas beneath crossbones and skull,
He raced the winds, and seas, and sun, and ranged the whole world o'er;
He laughed, and loved, and fought, and risked—Dear, *wicked* Gunner Moore.
I know he damns my peacefulness with many asterisks—
His disapproving ghost, at times, about my conscience frisks;
But how can I live up to him who lived in years of zest?
It is bad form to dare, today, in modern Middle West.
One reckless thing there's left to do to challenge times too mild—
The bridge club turns to poker and I call for deuces wild.

[Copyright: 1926: By The Chicago Tribune.]

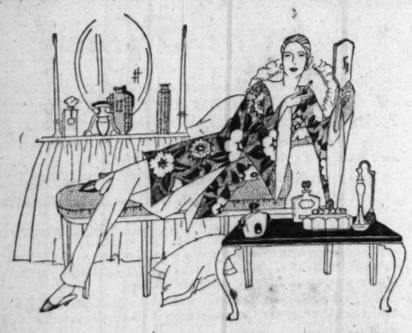
THE new store hours now in effect are: Daily, 9 A. M. to 6 P. M., and on Saturdays, 9 A. M. to 9:30 P. M.

MADIGAN BROTHERS

4030 MADISON STREET—Just West of Crawford

THE July Sale of Towels now in progress is important because it offers unusual savings and exceptional quality.

Semi-Annual
Sale of Toiletries



Featuring the foremost Toilet Preparations, including Turner's, Melba, Harriet Hubbard, Ayers, Richard Hudnut, and Blue Rose

Toilet Creams—Dental Preparations

Jarnac Cold Cream,	$1.00	Lournay Cold Cream,	21c
Turner's Cleansing Cream,	50c	Pebeco,	33c
Hudnut's Cold Cream,	50c	Pepsodent Tooth Paste,	31c
Pond's Vanishing Cream,	28c	Pond's Cold Cream,	28c
Marinello Cleansing Cream.	60c	Luxuria Cream,	50c
Hind's Honey and Almond Cream,	44c	Jergen's Lotion,	42c

Coty's L'Origan Face Powder, 67c

Face Powder, Rouge, Lip Rouge

Ayer's Ayeristocrat Powder,	75c	Three Flowers Face Powder,	69c
Armand's Cold Cream Face Powder,	$1.00	Marinello Rouge,	50c
Luxor Face Powder,	37c	Luxor Rouge,	37c
Hudnut's Lip Rouge,	50c	La Rarity Face Powder,	75c
Blue Rose Lip Stick,	50c	Turner's Rouge,	50c

World's Famous Perfumes and Toilet Waters

Coty's L'Origan, bulk oz.,	$2.59	Coty's L'Origan, ¼ oz. bottle,	$1
Coty's Paris, bulk oz.,	$2.59	Houbigant's Ideal, ¼ oz. bottle.	$1
Coty's Chypre, bulk oz.,	$2.59	Houbigant's Mon Boudoir, ¼ oz. bottle,	$1.25
Roger et Gallet Le Jade, oz.,	$1.75	Blocki Toilet Water,	88c
Roger et Gallet Fleur Amour, bulk oz.,	$3.00	Melba Toilet Water,	$1
Ben Hur, bulk oz.,	$1.19		
Hudnut's Toilet Water,	$1.00		

Miscellaneous Items

Bath Crystals, fancy bottle,	31c	Black Rubber Combs,	23c
Wrisley Bath Crystals,	44c	Tooth Brushes,	17c
Jap Rose Soap,	7½c	Williams' Shaving Soap,	4c
Kirk Olive Soap, 5 bars,	25c	Gillette Blades, 5 pkg.,	31c
Resinol Soap,	19c	Lavoris,	19c
Mum,	24c	Kleenex,	29c

The Last Word of Fashion

Now that the mid-summer season has arrived—we start to look ahead—our thoughts turn to the autumn mode and its contemplation becomes a subject of much interest.

A Variety of Color

The coming season promises to be one of color. A new Burgundy tone named by Chanel along with a vivid Hunter's Green bid for popularity—still navy and black form the basis of the new mode.

Paris Favors Tiered Skirts

Tiered treatments are in evidence everywhere. They're found straightline in series, sometimes alleviated with a side dip drape, also pleats at front or all around and irregular effects lend themselves to this mode.

Moire Is Emphasized

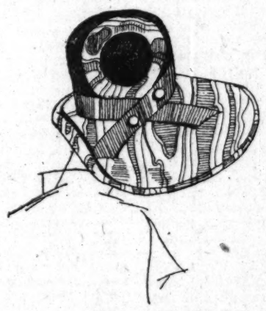
Moire along with satin and crepe satin prove to be the most popular fabrics—an interesting note is the use of two fabric combinations in the creation of some of the models.

The Tailored Mode

Conspicuous in the tailored frock is the two-piece idea, which is again strongly sanctioned for Fall.

And—

Skirt lengths show no change.



Large Hats
In Favored Black

$4.95

THESE newly arrived hats are of combination velvet, and moire. Others are of velvet faced with satin in shades of flesh and white. They have an appearance that is decidedly chic.

Millinery—Second Floor

Newly Arrived Frocks
for Mid-Summer and Early Fall Wear

$29.50 and $39.50

ALLURING styles that will captivate you the moment you set your eyes upon them. The models portray the trend of the new mode for fall in both style and colorings. Shades of Chanel Red, Hunter Green, Navy and Black are featured. Created of sheer Georgette, these delightful frocks are especially desirable for immediate wear.



Two piece model tier skirt and jabot front, in navy or black georgette, $29.50.



New blouse effect—pleated skirt created of georgette and offered in Chanel red, navy or black, $39.50.

The Junior Sections Offer the New Mode for Kiddies



Bathing Suits for Boys and Girls
Apparel for Vacation Wear

The Girls' Suits

OF pure wool worsted yarn, offered in bright colors and vivid stripes that will please the little misses; sizes 2 to 8 yrs. 1.50

The Boys' Suits

YOUR little lad will want one of these bright suits; have circular stripes and are of a quick drying wool yarn; 2 to 8 yrs. 1.50

Infants' Creepers
of Checked Gingham

THESE are envelope style and are beautifully hand embroidered. Attractive checked patterns are here for your choosing. Sizes 1 and 2 years. 1.29

Girls' Frocks
in Attractive Styles

ADORABLE styles for the miss of 8 to 14 years. Are of novelty prints and tissue ginghams, with touches of smocking and embroidery. An excellent frock. 2.95

The Last Word in Paris Fashions

By Bettina Bedwell.

[Chicago Tribune Press Service.]

PARIS.—[Special Correspondence.]—Pajamas for the beach are the latest Paris sartorial sensation. These one time intimate garments emerged from the privacy of the boudoir several seasons ago to appear at the informal tea, and later for the home dinner. Now they are to come right out in broad daylight as the smarest before-and-after "dip" costume. Pajamas for the cool Channel swept beach of Le Toquet and for the sultry sands of the Lido cover a wide range of creative talent among the Paris couture. There are exotic pajamas in plain and flowered lamé that could be worn only at the Lido, and simple jacquettes and trousers of crêpe de chine which are favored for Deauville and Le Toquet. For those of the gentler sex who prefer the more feminine costume, no matter what the occasion, Paris couturiers are featuring the Spanish shawl—made, of course, of materials more appropriate to wet sands than are opulent silks and embroidery. Altogether, with brilliantly flowered beach coats sandwiched in between these spectacular pajamas and shawls, it looks like a lively summer all around the coast line of Europe.

Bathing suits and dresses for the resort follow the somewhat sober vogue of spring, with combinations of dark blue and white, dark blue and beige, and beige and white, leading everything else in chic. So it is the beach costume which is in the picture and out of the water that makes the summer sands colorful and picturesque.

An inseparable part of this is the parasol. Not those big party parasols that serve to shelter groups of several persons, but the small one-woman kind, that can at most serve to fend off the sun from two heads in an intimate tête-à-tête. Parasols, too, are vivid, and a lot of indigent Paris artists have found employment making modernistic designs for them, and getting the real money for their works which canvases hung in the salon could not bring.

Our artist has sketched one of these cubistic sun shades for you. It is shown behind the central figure. Makes an effective background, doesn't it, against the monotony of white sand? This one is composed of natural colored linen, covered by weird cubistic shapes in brilliant red, black, white, and green, with a long handle of beige enamel.

The Parisienne carries this parasol both with her beach costume and her simple sports dress, like the Jane Regny model you see pictured in the background. It is especially good with the adapted Pierrot pattern of the sweater, which is laid out in plats of beige and dark blue like a Florida real estate plan. With this daring sweater is worn a simple gathered skirt of crêpe de chine, in beige. The whole is one of the most successful sports costumes produced by Paris this season. I want you to notice the hat, which has a high supple crown and a brim that is not so wide but extremely floppy, and worn so at least one eye is entirely eclipsed. Of beige felt, this hat is trimmed by a band of blue crêpe de chine, twisted to a mere strand on one side. This is one of the new, extremely smart summer shapes in Paris, and is designed for resort wear.

The pajamas shown in our sketch are the sort that will be worn a great deal in the northern coast resorts of France this summer. They are made of a heavy beige crêpe de chine, a semi-waterproof material, and the jacquette is cut with the deep revers that you see on the fashionable tailleur. The cuffs of the bishop sleeves, the revers and the narrow sash which ties directly in front, are made of checked crêpe de chine, dark blue and beige. The monogram is, of course, embroidered of dark blue silk. The trousers are almost as baggy as those celebrated Oxford atrocities affected by college youths, but they are neatly gathered into checked cuffs that fit the ankles closely. These pajamas are part of a beach ensemble—yes, the ensemble idea is evolved for the beach, too. They are worn with a simple classic bathing suit of dark blue, banded in beige, and rubber sandals of beige and dark blue.

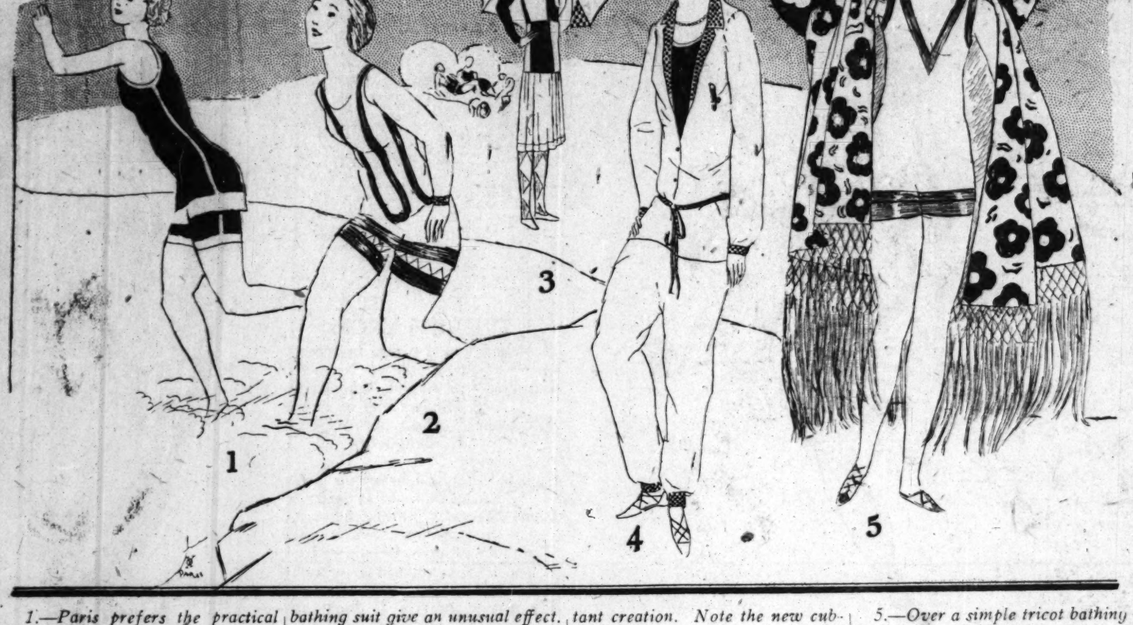
This, in spite of its novelty, is a simple and unassuming shore costume, compared to the brilliant toilette de bain on our fifth figure. This ensemble is from the creative hand of Lucien Lelong. The bathing suit is simple and practical, as a bathing suit should be. Made of beige tricot, both the extra long jersey and the extra short culottes are banded with blue. Charmingly simple and appropriate for a vigorous swim, this ensemble becomes highly decorative for the lazy after-swim hour on the beach, by the addition of a shawl, brilliantly flowered and fringed, but made of practical éponge, so its wearer needn't worry about dampness.

The parasol, which is Japanese in form, is made of a material patterned exactly the same as the shawl, but with the colors reversed. Whereas the shawl has dark flowers on a white ground, the parasol shows white flowers on a dark background.

Our first figure shows the fashionable bathing suit in action. It is made of substantial tricot in that lovely shade of water green which Paris has been wearing a great deal this spring for town costumes. The jersey is cut a bit longer than usual, and flares a trifle at the hips. The white bands which trim the suit are cleverly placed down the under arm seams, a little device that helps to lengthen and slenderize the line. This same idea is carried out in the culottes, which are also trimmed with two inch bands of white tricot around the bottom.

Our second figure shows the bathing suit which has an admirable simplicity and a great deal of novelty at the same time. Getting these two qualities well balanced in a costume de bain is a difficult stunt, which Drecoll has done charmingly. The suit is made of white jersey with closely fitted lines, except for the culottes which are the least little bit bouffant. Drecoll uses the boiled shirt motif in placing bands of dark blue on the jersey, and piquantly places it under the arms as well as in its regulation position in the center front. Wide bands of dark blue are placed at the bottom of the jersey and around the base of the culottes. A zig-zag line of dark blue gives additional decoration to the latter.

[Copyright: 1926: By The Chicago Tribune.]



1.—Paris prefers the practical bathing suit of tricot in pastel tones.

2.—The original placing of dark blue bands on this white jersey bathing suit give an unusual effect.

3.—The striking combination of dark blue and beige in the jumper, and the simplicity of the skirt make this sports dress an important creation. Note the new cubistic parasol.

4.—Pajamas for the beach are made of crepe de chine and trimmed with checked crepe.

5.—Over a simple tricot bathing suit, the Parisienne wears an eponge shawl in brilliant colors, deeply fringed.

Here's Big News of Ravinia Outing for Sally's Friends

BY SALLY JOY BROWN.

ATTENTION, boys and girls, for news of our next party!

This party is going to be something most of us don't have a chance to do very often—and it's something girls and boys in other cities don't have a chance to do at all. We're going to take a trip out into the country, and see the wonderful pageant, "Our Chicago," at Ravinia on July 29, a week from next Thursday!

Just let me tell you what a trip that will be, and I know you'll all be starting your letters instantly to win invitations. To start our day, Britton I. Budd, president of the North Shore electric and the elevated lines, has promised us special cars for our ride out through the beautiful north shore suburbs and countryside. That will be a day's fun all in itself, for it's one of the nicest trips any one could take.

Lovely Setting For Pageant.

But that's just a part of the fun we'll have. When we get to Ravinia we'll be in one of the most wonderful parks and music centers in the world. Art lovers and musicians all over America—and all over Europe, for that matter—are talking about the wonders of Ravinia, and envying the people of Chicago, who can go to it. We'll be the guests of Louis Eckstein, president of Ravinia; and best of all, our party comes on the day when the Children's Civic Theater of Chicago gives the great pageant of Chicago's story, under the direction of Bertha Iles.

We'll see Chicago in the days of the Indians, when Marquette, and Joliet, and La Salle paid their visits. We'll see the French traders, the arrival of the English and Americans, the troubles leading to the Fort Dearborn massacre, the first schoolhouse, the stirring days when Abraham Lincoln was nominated by the Republican party, and the great fire of 1871. There'll be scenes of the world's fair and Chicago's part in the world war, and a lot that I haven't room to tell you about.

The Letter's the Thing!

Then, too, the Ravinia club is making us its guests, and will see that we enjoy the best of everything while we're there, so it's going to be a perfectly glorious day for all of us. And all this fun is yours, just for writing a winning letter telling me why you'd like to come, and showing me you're among the hundred girls and boys who'll enjoy the party most. Could anything be easier than that? Of course not—so send me your letters right away!

Now here are the winners for our big party at the circus next Thursday, July 22, and invitations will be sent to you with full directions as to when and where to meet:

CIRCUS PARTY WINNERS

Michael Cleary, 940 E. Marquette-rd.
Richard Williams, 6714 S. Peoria-st.
Robert Hart, 5551 Ingleside-av.
Michael Tauber, 6420 S. Talman-av.
Thomas Donohue, 4323 Congress-st.
Frank Cieslik, 1312 Wade-st.
Bobby Gough, 534 W. North-av.
Emmett Delcourt, 2801 Archer-av.
Robert Gassler, 1730 W. 99th-st.
Francis Hanlon, 3448 W. 60th-st.
Patrick Dolan Jr., 7747 S. Union-av.
William Lesny, 408 Bellwood-av., Bellwood, Ill.
Gerald Delcourt, care of Mrs. Schaefer, 2801 Archer-av.
Richard Murphy, 3609 Archer-av.
Fred De Salvo, 3539 S. Francisco-av.
Robert Murphy, 1741 N. Whipple-st.
Francis Gorman, 3833 Polk-st.
George Volke, 613 N. Waller-av.
Steve Juda, 1345 Wade-st.
Elmer Morrison, 7709 S. Halsted-st.
John Caffrey, 1259 W. 74th-pl.
Kevin O'Neill Kehoe, 2167 Wilson-av.
Walter Welninski, 1048 Currier-st.
Buddy Gerardio, 4412 N. Lincoln-st.
Buddie White, 4854 S. Union-av.
Joe Tompa, 1311 Wade-st.
Norman Weiser, 5132 South Park way.
Francis Murphy, 8007 Prairie-av.
Henry Sereda, 1322 Crittenden-st.
Joe Platt, 1311 Wade-st.
James McNeely, 6343 S. Morgan-st.
Lawrence McCarthy, 1759 W. 21st-st.
James Melaukas, 5349 S. Halsted-st.
Philip Cascio, 260 W. 25th-st.
Thomas Krebes, 1016 N. St. Louis-av.
Joseph Noonan, 1323 W. 78th-st.
Francis Chamberlain, 3048 W. Erie-st.
Francis McClure, 3640 Armitage-av.
Gilbert Smythe Jr., 6543 Cottage Grove-av.
John Waltrip, 121 S. Laflin-st.
George Sykora, 1433 S. Keeler-av.
Otto Novotny, 244 W. 109th-pl.
Jerry Jeske, 2833 S. Harding-av.
Billy Lynch, 7230 Rhodes-av.
Charles Cleveland, 903 N. Menard-av.
Jack Katz, 3720 Pine Grove-av.
Wilbur Inman, 1442 N. Lotus-av.
Edward Hartigan, 1024 N. St. Louis-av.
Buddy Smith, 1509 65th-st.
Frank Kubics, 1323 Wade-st.
Rosemary Hartigan, 2624 N. Whipple-st.
Margaret Fitzgerald, 5346 Kinzie-st.
Clair Gruhn, 5819 Michigan-av.
Ruth Porter, 5622 Wabash.
Loretta Gorman, 3833 Polk-st.
Dorothy Gudgeon Dasaic, 3719 W. 83d-st.
Rosalie Tyson, 1148 E. 73d-st.
Grace D. Fairbanks, 6351 Carpenter-st.
Emily Bauer, 4100 Carroll-av.
Mary Quirk, 4033 W. Cullerton-st.
Alice Kempe, 5710 Berenice-av.
Florence Krueger, 2108 Addison-st.
Anna Cecich, 1847 W. Marquette-rd.
Rita Costello, 10948 Vernon-av.
Katherine McDermott, 1031 N. Keystone-av.
Narcissa Ranseen, 5909 Race-av.
Iver Haleth, 651 N. Waller-av.
Zella Jackson, 1418 E. 65th-pl.
Evelyn Shane, 3214 Cortez-st.
Dorothy Mahoney, 1720 E. 70th-st.
Angelina Doran, 562 W. 43d-pl.
Betty Jane Jaques, 4235 Melrose-st.
Virginia Schneider, 4918 Iowa-st.
Winifred O'Rourke, 309 Chester-av., Park Ridge, Ill.
Helen Hart, 5551 Ingleside-av.
Elaine Van Scoy, 6155 S. Parkside-av.
Ruth Nadine Jones, 3945 W. Jackson-blvd.
Agnes Gross, 2717 Seminary-av.
Katherine Barker, 11409 Forest-av.
Caroline Hart, 5309 Ellis-av.
Alice Kordecki, 1238 Holt-st.
Sorothy Myshwiec, 1313 Crittenden-st.
Anna Kopala, 1324 Wade-st.
Frances Quinn, 1327 Wade-st.
Josephine Jenikowski, 1317 Wade-st.
Helen Lach, 1324 Wade-st.
Mary Lach, 1324 Wade-st.
Valerie Lach, 1324 Wade-st.
Myrtle P. Lynch, 7330 Rhodes-av.
Mary Roach, 1513 Jackson-blvd.
Jennie Santinelli, 1539 W. Polk-st.
Mary Catania, 1539 W. Polk-st.
Marie Belanger, 1443 W. Congress-st.
Anna McCarthy, 342 Swan-st.
Anna Polasik, 4743 S. Seeley-av.
Mary Murray, 522 W. 44th-pl.
Mary Graw, 3531 W. 13th-pl.
Kathlyn Rasmusen, 6144 S. Laflin-st.
Mary O'Malley, 4532 Wallace-st.
Rose Vetella, 1539 W. Polk-st.

ISN'T IT ODD

By William Atherton DuPuy

ISN'T it odd that the poultryman should be able to take a flock of black chickens and, by selective breeding, turn them into a flock of white chickens?

Here is the way he proceeds to work the transformation. Among the black chickens there are likely to be a few that have an occasional white feather in their tails. He selects the two from his flock that make the greatest showing of white. He crosses these two. The chickens that result are likely to show more white feathers. He selects from these the two individuals that have most white. He crosses them. In the resulting generation there will be individuals that have yet more white feathers. He crosses these and so on until in the end he has pure white chickens that he has developed from black ones.

The possibilities that lie in this selective breeding have not been definitely known for many centuries. The first outstanding application of the principle came in the middle ages when horse raisers began to develop strong animals that could carry the weight of knights wearing heavy armor.

Back of that was an unconscious selection that probably began with dogs. Man had tamed wolves and kept them about his camps as alarms against marauding animals. Later man became a herdsman. Here his dog helped. He tended the flocks. When famine came savage man often resorted to his dogs for food. The most useful of the dogs were allowed to live, while the less useful would be devoured. Thus was an unconscious selection put in operation that did much to develop the shepherd dog.

The bulldog was a cattle dog. It must have a strong jaw and a determined disposition to dominate the members of those early cattle herds. Those having these qualities most strongly developed were kept and became the parents of other generations of bulldogs.

The greyhound was used in hunting swift running game and later in racing. It was selectively bred for speed. The St. Bernard dog was bulk for fighting the snows. Thus were types developed.

The dog has now largely passed the stage of usefulness and its breeding is likely to be based on a fondness for freaks. Toy dogs, grotesque faced bulls, Irish terriers, dachshunds, are all freaks developed from the same original strain.

The E. Burnham School

of Beauty Culture and Artistic Hairdressing



Three Months from Now!

Stop! Think! A little study and practice for three months and then—a Diploma that entitles you to recognition as a Beauty Specialist. An ideal profession with ample financial return that brings you into contact with fine women. Pleasant work—a real position in the world.

You can prove it for yourself by visiting the Burnham School or talking with any of our qualified graduates.

E. Burnham School Graduates

are always respected—our training is so complete—so perfectly qualifies you that success is assured. Many of our graduates open their own beauty shops and make handsome incomes.

Original methods of teaching, based on more than fifty years of practical experience, under the supervision of nationally recognized specialists.

Facial Treatments, Complexion Beautifying
Skin Bleaching, Blackhead Pack Treatments
Contour Mask Treatments
Electrolysis—for Removal of Superfluous Hair
Scientific Manicuring, Hand Moulding
Hairdressing—New Ideas—Marcel Waving
Water Waving with Combs or Fingers
Paper Curling, Permanent Waving
Hair Tinting with Inecto Notox
Glinting with Hi-Lites, Henna Rinsing

Attractive Payment Terms. Complete Course at Considerable Saving, Not Only in Money, But Time as Well.

WARNING

The E. Burnham System is taught only in our own schools in Chicago and New York.

Our *instructors* are *expert beauty culturists* with many years' experience in operating.

Our students have the advantage of daily *practice* on *models* brought in for this purpose.

Classes in *correct adjustment* of transformations and all the new hair pieces are under the supervision of a *Postiche Expert*. This is a very *important course* and is *free* to our students.

Classes in the *manufacture* of switches, curls and other Hair Goods are now organizing. Shop owners will find it convenient and profitable to have a little work room in connection with their shop, if only for renovating and redressing hair pieces and for making up switches, curls, braids, etc.

All cosmetics used are free to our students.

Students are fitted to take State Board Examinations in all states.

Swedish Movements for beauty and grace of form. Special classes taught by instructors from foreign institutes.

Our school is delightfully situated. Surrounded by windows—plenty of air and sunshine. An atmosphere of inspiration.

We secure positions for qualified graduates. The *E. Burnham Diploma* assures success for you. Your earnings will only be limited by your own ambition and determination to succeed.

You Can Start Any Time—Day and Evening Classes

E. BURNHAM, *Inc.*

138 N. State St. · Chicago

Largest Establishment of Beauty Culture in the World

The E. Burnham School is recognized as the Leading School of Beauty Culture in the country if not in the world.

If you are considering Beauty Culture as a future—and you could not choose a better—our booklet may be your doorway into a Roseate Happiness, and a Financial Future that will bring you Honor, Security.

E. BURNHAM, Inc.
138-140 N. State St., Chicago, Illinois
Please send me your catalog—without charge or obligation.
Name.....
Address.....

RUFUS Q. FIDDELTON.

ALL THAT GLITTERS IS NOT GOLD.

BY Wm. DOMAHEY.

PUCKERBUSH was agog. A most fashionable brown rabbit had come to town. He brought five trunks and a Jap red squirrel valet. He stopped at the Palace hotel where four of the largest rooms were reserved for him.

Rufus Q. Fiddleton was his name, but it was whispered about that it was not his real name. Johnny Wattels had said that Mr. Quid had said that Mr. Hoggelgog had told him that Mr. Fiddleton's Jap valet had told the Greek rabbit that owned the candy store that Mr. Fiddleton was a duke in disguise.



Looked like a rabbit duke.

How much truth there was in all this no one could tell, but anyhow Mr. Fiddleton certainly looked like a rabbit duke. He wore lavender colored shirts with his monogram embroidered in olive green over the heart. He changed his clothes several times a day and spent much of his time standing in front of the hotel, so the citizens of Puckerbush had a good chance to admire him.

The polecat porter of the hotel reported that Mr. Fiddelton tipped him a dollar for shining his shoes and the young weasel, who waited on table, found a dollar bill in the duke's water glass after each meal.

Mr. Fiddelton wore so many diamonds he had to hire a couple of woodchucks to guard him when he went out for a walk.

"Not that I'm afraid of the robbers," he told the woodchucks, "but I don't like to be annoyed by them."

In a short time Mr. Fiddelton began to make friends. He met Mr. Slig and told him how much he resembled the famous opossum who had won the battle of Snickerlick.

"You have the same fine soldierly look about you," he told Mr. Slig.

Mr. Slig invited Mr. Fiddelton out to dinner where he told Mrs. Slig she was the handsomest woman he had ever seen. Mrs. Slig believed him and became his warmest friend.



Met Miss Woppelgop.

Mr. Fiddelton spread kind words about as thick as fig jam on a layer cake and in a short time he was calling everybody in Puckerbush by their first name.

He met Miss Woppelgop quite by accident. She happened to drop her handkerchief in front of the hotel where Mr. Fiddelton was standing. He picked it up and handed it to her in such a charming way she felt he ought to be rewarded for his kindness, so she invited him out to dinner.

He let Mr. Woppelgop beat him at checkers and told Mrs. Woppelgop she was just the image of the beautiful queen of Standupson.

Mr. Nickeldick was the only animal in Puckerbush that failed to like Mr. Fiddelton. Mr. Nickeldick had met the brown rabbit, and he disliked him at once.

"Uses too much perfumery and says too many nice things," Mr. Nickeldick said to himself, so he kept away from the supposed duke and everybody in Puckerbush thought Mr. Nickeldick was jealous.

It leaked out some way that Mr. Fiddelton was the owner of wonderfully rich gold mines. It was said that he had more money than he could spend. Once he gave a blind opossum a hundred dollar bill and every time he visited the Sligs' house he gave each of the Slig children a ten dollar gold piece.



Gave a blind opossum a hundred dollar bill.

Mr. Slig and Mr. Fiddelton were much together, and Mr. Fiddelton took his dinner almost every evening at the Sligs' house.

"Mr. Slig," Mr. Fiddelton said one evening, "I want to do something for you. You have been so kind to me while I have been in Puckerbush."

"Don't mention it, don't mention it," answered Mr. Slig. "I am glad to be of service to you."

"Mr. Slig," continued Mr. Fiddelton, "I own a great many gold mines and the income from them is more than I care to use. Every now and then I sell a few shares to my particular friends so they can enjoy some of my good fortune, but you have been so good to me I am going to give you a few shares and I hope you will think kindly of me when you collect your dividends."

Mr. Fiddelton pulled an important looking paper out of his pocket and handed it to Mr. Slig. Mr. Slig put on his glasses and stared at the paper. His eyes nearly popped out of his head when he saw that it was made out in his name for one hundred shares in the Fiddelton Gold Mining company. Mr. Slig broke down and cried, Mrs. Slig cried and all the little Sligs cried.

"You'll never be sorry for this," sobbed Mr. Slig.

"I don't believe I will," smiled Mr. Fiddelton and he slipped silently out of the house, leaving the family to weep alone.

Next day every animal in Puckerbush knew of Mr. Slig's good fortune and Mr. Fiddelton was more popular than ever.

At the end of a week Mr. Slig received dividends of over a hundred dollars and many of the citizens of Puckerbush begged Mr. Fiddelton to sell them some of the stock.

"I don't like to sell to a few and not give the rest of my friends a chance to share my good fortune," he told them, so he decided to let each citizen of the town buy as much as he could afford.

Almost everybody in town scraped up all the money he could get and took advantage of the kind offer. Mr. Skittel pawned his carpenter tools, the Woppelgops sold their house and put it into the mining stock, and Mr. Hogglegog cracked open his savings bank with a hammer in order to buy some of the valuable stock.



Cracked his savings bank.

By the end of the week Mr. Fiddelton had all the money in town and a few hours later he was called away by a telegram.

No one has seen him since, nor have they seen the dividends they expected to get. It was fully a week later that the animals of Puckerbush discovered they had been swindled. Mr. Nickeldick smiled a little when he heard the news, for he was the only one in town who had not invested in the mining stock. He went home, took out his little red book and set down these words:

"All that glitters is not gold,
All's not paying stock that's sold."

$5 Apiece for Bright Sayings

The Tribune will pay $5 for each childish saying printed. The story told must never have been printed in any magazine or paper. It is not possible to acknowledge or return unavailable contributions. Write on one side of the paper. Address bright sayings to Aunty Bee, The Tribune, Chicago.

Bobby's dad loves to fish and we all got a good laugh when little Billy was born. Bobby was invited in to see him and after a close inspection he asked, "Are we going to keep him?"

"Of course. Why not?" asked his mother.

"Well, he's so small I thought maybe we'd have to put him back."

C. N.

When I answered the door bell this morning I found our little neighbor, aged 4, with her 1 year old brother by the hand.

She brushed by me and showed him all through the house and when she was ready to go turned to me and said, "Miss B., will you lift my bruvver down the steps for me so he don't fall and hurt hisself?" D. A. B.

A usual morning performance in the bathroom was a race between the twins to see which could beat at dressing.

Laurie put on his shoes and stockings, but Reage, a little tardy at the finish, walked out of the door first, saying: "I'm just going to wear my bare feet." W. F. B.

My Greatest Thrill

Write and tell us about the greatest thrill you ever experienced, and if we print your letter we'll pay you $1. Make your letters short and snappy. Address them to "Greatest Thrill" Editor, The Chicago Tribune.

Stopped by a Fence.

My greatest thrill was experienced when I took a nature study class into the woods to identify birds. The class was composed of girls from 10 to 13, and red appeared to be their favorite color. Red hats, sweaters, and ribbons flamed through the dimly lighted woods as we wandered hither and thither, casting inquisitive eyes into leafy haunts of shy feathered folk

We strolled beside a beautiful stream where birds came down to bathe; stumbled over a narrow path, roughened by projecting roots and fallen branches, and emerged from the thick shade into less dense woods adjoining a pasture. The girls were chattering gayly, and I was leveling by binoculars upon a tree which promised to be a bird's happy hunting grounds, when loud, quick poundings, like the trampling of many feet, reached my ears. I thought it was the college boys running races, until terrified screams from the girls turned my eyes toward the pasture, where an enraged bull, with tail erect and head down was charging down an incline and making straight for us.

To say I was THRILLED would be putting it all too mildly I shouted directions to the girls, who were rushing pell mell into the woods. I was about to follow when the bull—only a few hundred feet away—came to sudden halt, tore up the earth with his hoofs, raised his head, and bellowed. I thought my last hour had come, but an unseen barbed wire fence ended the brute's mad gallop. H. M. C.

On the Rocks.

Back in the "nineties" the average age of a naval cadet at Annapolis was somewhere near 16. I was only 15 when our class, as yearlings, embarked on the old "Constellation" for our summer cruise. Towards evening we reached the mouth of Chesapeake bay. In tacking out into the ocean a stray puff of wind caught us, flung us up onto the sharp rocks while a heavy sea pounded us farther with every wave.

Several attempts to rescue us from the nearby lighthouse failed, and they were forced to send for a tug. All that night we lay on the rocks, in a sinking condition. We expected the ship to go down any minute, and were prepared to take the slim chance the life boats offered us.

When morning came, however, we were still afloat, and were taken off by a tug from Boston. At any age that would be a thrilling experience, but at 15! J. L.

The Eastland Disaster.

The greatest thrill I ever had was when the Eastland went down. My husband, sister and I were thrown overboard and I managed to hang on to something. I could see my sister going down for the third time when my husband made a grab for her hair and saved her. It was the narrowest escape I ever saw. E. K.

Out in Montana.

My greatest thrill was had while on a visit to a ranch in Montana. My hostess and I had ridden to the village some three miles from the ranch.

I don't remember which one of us suggested walking back, but both were in the mood. It was a wonderful night. The moon was up, so off we started. When we had gone about two miles the moon went under and it became so dark I could hardly see. After a little the lights at the ranch came into sight and I felt better, but not for long.

The most terrible, heart-pulling scream came through the air, the cry of a woman. It came so suddenly I was dazed. Then I had the feeling of twenty cannibals throwing their spears through me.

I thought of a little gun I had in my pocket, wondered if it would have helped the woman's plight to shoot it in the air, but decided not to.

It didn't take us long to know the only thing we could do was to run for help. My legs never moved faster. Imagine our dismay to find no one at home except the little boy, who had gone to bed. All night long I sat waiting for some one to come.

Next morning early one of the hired help came home and said: "Those wild cats are getting a heap desperate coming so close to the house; I just found a young lamb torn to pieces by one of them only a short way from here."

My companion told him we had heard it on our way home. I was speechless. It was a thriller that still thrills me at the thought. E. A. F.

His Name on the List.

I had written the state examinations for entry to the university. Followed weeks of suspense—of fear and trembling—waiting for the results. Would I pass? If I didn't, what then? It was like waiting for the jury to bring in the verdict, only the agony was prolonged over weeks instead of hours.

One day about six weeks later when I had still had no word, I was looking idly through the daily paper. Lazily turning a page, the heading "Successful Candidates in State Examinations," fairly jumped out at me.

My hand trembling, my heart racing, I searched for my name—and searched—and searched. But no name. Despairing, I read the list over again slowly. My heart was almost in my boots as I approached the bottom of the column. Then, with a shout, I recognized the old familiar moniker, incorrectly spelled, right near the end. But it was mine, all mine, and nobody else's but mine.

Talk about a thrill. O, boy! D. J. L.

Lessons in English

By Mary Griffin.

DO YOU KNOW:

That you are overworking the word "alike" when you could often substitute:

Analogous,
Equal,
Homogeneous,
Identical?

That in place of "attack" you could often use:

Assail,
Assault,
Encounter,
Combat?

The errors in the following sentences? [Answers below.]

1. I will get wet if it rains.
2. Do you refer to a dictionery whenever you do not know how to spell a word?
3. The patient did not like to be all alone by himself.
4. Are you interested in antique furniture.
5. Please direct this letter to Mrs. Smith.
6. I blame the failure on her.

ANSWERS.

Sentence errors.

1. "Will" used with the first person denotes determination. Use "shall" in place of "will" in the sentence above.
2. "Dictionary" is misspelled.
3. Omit "all" and "by himself." "The patient did not like to be alone," is correct.
4. Do not forget to place a question mark at the end of an interrogative sentence.
5. "Please address this letter to Mrs. Smith," is correct.
6. "I blame her for the failure," is correct.

Summer-Heat Depresses Vitality

SCOTT'S EMULSION

Rich in Cod-liver Oil Vitamins Builds Strength

Scott & Bowne, Bloomfield, N. J. 26-3



Glances of Admiration

How it thrilled her to note his new tenderness and interest. She felt at perfect ease for once. She knew she reflected a feminine beauty heightened by a smooth, lovely skin, free from offending hair. Just 3 minutes after you, too, apply DEL-A-TONE to arms, limbs, back of neck or face, rinsé and behold a lovely, white, hair-free skin.

Removes Hair

DEL-A-TONE

CREAM or POWDER

The quick, effective results are the same, whether you use the old reliable Del-a-tone (powder) or the newer Del-a-tone Cream prepared, ready for immediate use. It is the only pure, snow-white, fragrant depilatory cream that removes hair in 3 minutes.

At drug and department stores, or sent prepaid anywhere in U. S. A. in plain wrapper for one dollar—a big economy. State whether you wish Del-a-tone or Del-a-tone Cream. A trial package of Del-a-tone or Del-a-tone Cream will be sent prepaid in plain wrapper for 10c.

THE DELATONE COMPANY

Dept. 25, 721 N. Michigan Ave. Chicago, Ill.

COTTON COMES TO THE FORE AGAIN

by Corinne Lowe

SPECIAL PATTERNS by May Manton

NEW YORK.—(Special Correspondence.)—Summer, so far as adults are concerned, has now a mere cotton tan. We have moulted our original endowment, and in its place have come the crêpes, the wash silks, the knitted fabrics, the chiffons and flannels—all the rest of those materials which now make a fashionable summer.

Of course, there is infinite practicality in this shift of fashion. No girl of today realizes what her mother went through in the nineties. If you were poor there was nothing harder, in fact, than being a summer Gibson girl. Imagine the ironing that they took—those full, long skirts of duck and pique and those tailored white shirtwaists! No modern girl can appreciate those hardships any more than she can understand why her forerunner of the nineties actually wanted to have hips!

But, though those of a preceding generation felt the despotism of King Cotton, they also were sensible of his benefits. There was nothing ever so feminine, or so graceful, or so truly in the spirit of summer as—not, perhaps, the tailored white skirts and shirtwaists of which I have spoken—but the batistes and voiles and dotted swisses that went with them.

To be sure, we have not entirely given them up—these airy creations of another day. And it is significant that occasionally one does find some eminent woman of fashion sponsoring at Newport or Tuxedo, or other sacrosanct resort, the creation of exquisite cotton.

And never, never has the organdy been entirely displaced from its former position. That position may not be so arrogant as of yore, but, thanks to the ease with which this fabric accommodates itself to modern surroundings and to modern conditions, it has a tremendous advantage over most of its cotton kindred.

It is the period style which, illogically enough, has prevented organdy from coming to a full stop. It is ideal for the tight fitted bodice with its full, billowing skirt, and Lanvin always shows you in her summer collections just how delightful the organdy period gown may be when in its dressiest mood.

This season it is quite natural that the organdy model of this description should often succumb to the spell of that up in the front and down in the back movement so popular in this winter's model. And it is equally natural that the V line of the corsage should be present.

We show both of these modern conveniences installed in the charming organdy model at the extreme left. The tint chosen here is chartreuse, and it is made over self-color taffeta. To this background a sash of deep yellow velvet and embroidered discs of silver thread contribute the necessary contrast. The double bertha, with its scalloped hem to correspond to an equally scalloped hem line, is another indication of how alert organdy is in catching every whisper of the mode. For now, after many months, the scallop continues to sway our emotions in the same old way.

Here is a charming creation for the garden party or for any formal occasion of the summer afternoon. And now, if we wish to find organdy that sits up after eight, let us turn to the center sketch. This is exceedingly simple. All that there is to it is a crêpe corsage and a skirt which is a double thickness of white organdy. And there isn't a touch of trimming—not a comma or anything to distract from the period effect.

But when you have said crêpe and organdy you have said something unusual. For, as a rule, they don't do this at all. They have put satin or taffeta bodices with organdy skirts, but heretofore they have stopped at crêpe. The result justifies the boldness of the experiment. This apple green crêpe corsage with its prolongation upon the skirt is particularly charming.

Of course, the simplicity of the gown must be complemented by an assemblage of carefully harmonized accessories. To wear a gown like this without jewelry would be exactly like putting down a tablecloth without any silver, or flowers, or china. Consequently our heroine has chosen numerous bracelets—some in carved ivory, to repeat the white of the organdy, and some in jade, to conciliate the crêpe top. Those pendant earrings, still so much favored for the dance, are similarly in combination of jade and carved ivory. And as for the pumps, these are in apple green satin.

This present summer is, in the words of Gilbert, a "greenery-yallery" affair. At the senior prom of Yale pale greens and yellows represented a noticeably high percentage of debutante taste. Another tone that registered strongly was white. Indeed, there is nothing stronger in popular favor of the younger set than the robe de style of white taffeta.

There is nothing periodic about this period frock. It's a hardy perennial of fashion. All last winter, at dances and opera, one beheld debutantes debbing in this same robe de style. And now, this summer, we find them busy with their customary preference. Taffeta is undoubtedly the favored medium, and this includes not only the popular white, but all the pastel tints, together with a variety of printed and painted designs.

Gold and silver kid slippers still enjoy a majority vote, but the satin slipper in harmonizing tint forms a distinguished minority. In this latter connection let us mention that the light fantastic toe is often made to contrast with the equally light fantastic heel, and that in this way both the dance gown and its trimmings are represented in our footgear. Thus, one of the most stunningly attired debutantes at the Yale prom chose to complement her rob de style of white taffeta, trimmed about the border of the skirt in two rows of ombre rose ribbon medallions, with white satin slippers perched on high rose colored heels.

This same girl was draped in a black Spanish shawl aflame with big embroidered roses. And this brings us to another point of dance punctilio. For years we have been wearing the Spanish shawl, and for years we have been calling it passé. Yet still this Spanish sauce is our favorite evening condiment. It is one of those contradictions that can be explained only on the humiliating grounds of a sense of beauty. Here, for once, we disregard chic in favor of the supreme grace and picturesqueness and romance of this fringed and colorful importation.

As to coiffures, the scissors are still mightier than the hairpin. But, although the boyish bob continues, there are some evidences of a shorn authority. Quite a few girls realize that short hair is not for them, and these most often part the hair in the middle and adjust it in a loose knot at the nape of the neck. If you will look at our central figure you will see our meaning.

But to go back to cottons. It's really unfair to suggest that organdy is the only one of the family which can get along well with the present modes. If you feel inspired to make your pique, or linen, or cotton reps into a jumper, there is nothing in the world to prevent you. On the contrary, the whole world of design supports your prejudice.

Often these cotton members of the jumper family follow prevalent ideas regarding the crêpe or silk original—that is, they mate a plain color skirt with a figured top. This is the formula observed in the fourth sketch from the left, and one look at it will assure you that here is a worthy rival of all crêpe and silk rivals.

The skirt is of white linen, and before passing from it one must comment upon the original disposition of plaits. In the center occurs a wide box plait, and from this point on either side extend fine plaits of gradually diminished width. The idea is out of the ordinary, and may, of course, be applied quite as successfully to the crêpe skirt as to cotton.

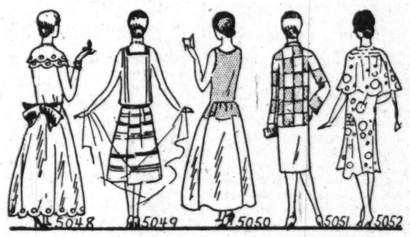
As to the jumper, this follows the popular coat formula. It is made of checked linen, contrasting squares of yellow with squares of white. Round white buttons are the executives and hand hemstitching finishes front, edge, and cuffs. The white linen top of the skirt is revealed by the coat's opening.

Here again the wisdom of the accessory must be preached. The success of this costume would, in fact, be blighted were it not for Oxfords of brown suede and a broad brimmed hat of yellow felt.

Of the more dressy types of cotton it may be said that they borrow all the finesse of style shown by their crêpe and chiffon competitors. For instance, we find the charming voile creation at the right distinguished by shirring at the tops of its side draperies, and heading its graceful shoulder cape.



Those two elderly citizens of the fashion world, organdy and the robe de style, are brought into an up-to-date union when chartreuse organdy embroidered in silver discs is sashed with deep yellow velvet, as sketched at the extreme left. Next, a charmingly simple little dinner frock for summer is achieved of ecru batiste treated to clusters of hand tucks and to bands of "June Rose" velvet ribbon.



OTHER VIEWS OF TODAY'S MODELS.

In the center an evening organdy takes to itself a green crepe top.

Fourth from the left, a white linen skirt and a jumper-coat of yellow and white checked linen.

Last, a figured batiste with shirring at the top of its side-panels and its shoulder-cape.

ORDER SPECIAL PATTERNS

by marking a circle, on picture, around the number, and another around the size, of each pattern wanted.

Tear out and inclose picture with 25 cents for each number. Send (with your full address) to:

THE TRIBUNE MAY MANTON FASHION BUREAU, BOX 416, GRAND CENTRAL STATION, NEW YORK CITY.

[Copyright: 1926: By The Chicago Tribune.]

HOW TO USE THE PATTERNS

ANY one of the attractive wash materials will make up well by pattern No. 2698. It is a smart yet simple design and won't give any trouble in cutting or making. There are two pieces to the dress—front and back—and of course the one piece section for the full length sleeve, if that is preferred to the short one. At the sides of this dress there are inverted plaits. Perforations on the pattern show just how and where these are to be laid.

First the seams are stitched and pressed, then the plaits laid and basted from top to bottom. These bastings should be left in until the dress is finished. A short belt is made for both sides, and stitched all around, then placed over the plaited places. Buttons will finish the belt ends prettily and give the appearance of holding the belts in place.

It will be a good idea to stitch a narrow strip of the dress material over the tops of the plaits on the wrong side, being careful to turn in all corners perfectly before basting in place.

The dress is cut square across the neck in the front, and a straight collar and tie, cut in one, are set on to give the appearance of a V neck with small shield set in.

Where these drop shoulders are seamed together it looks well to set a piping in the seams, or to stitch a narrow bias band over them, using some contrasting color. This same color can be used for the collar and tie strings. For size 36 this dress measures at the bottom about 1¾ yards.

Crêpe de chine showing a printed design of some kind, especially polka dots, would be attractive for a dress made by pattern No. 2718. It is a slip-on frock for a young girl, flaring prettily at the sides. It is cut with a V shaped neck in the front, and this is finished with one of those straight collars and ties cut in one piece. The drop shoulders form short sleeves, and these may be made full length by using the one piece section. This full length sleeve is gathered into a narrow wristband, and fastened invisibly with small snaps. Don't take too close a wrist measure, for it isn't comfortable. The gathered sleeve edge takes up a little of the measure, and this should be allowed for.

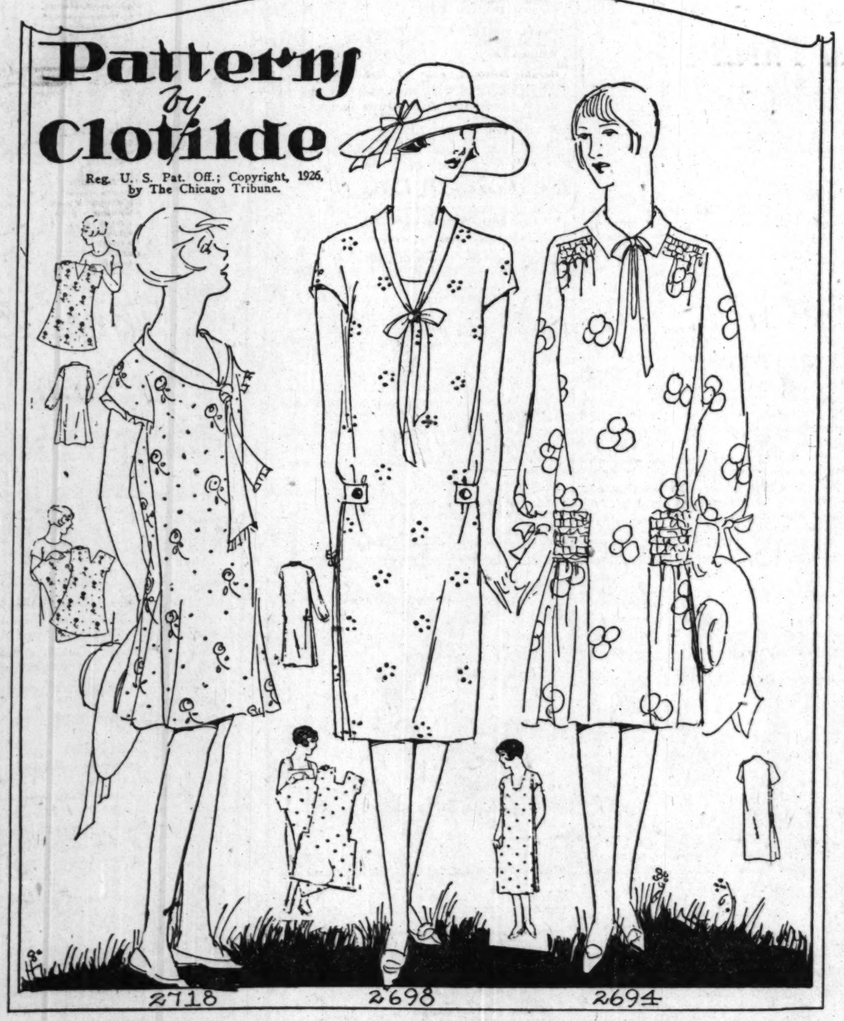
Pattern No. 2694 is a rather dressy model and will look well made up in some of the thin materials like georgette. Taffeta or one of the crêpes would also be lovely, and of course the dress could be left open at the neck if one wished. It is a slip-on dress, slashed in the center front, bound and finished for closing. The back is cut in one piece and has no belt or sash. It must be well fitted across the back—neither too tight nor too loose; and the straight line should not be disturbed.

In the front the dress is shirred on the shoulders, and this fullness is becoming alike to slender and full figures. The dress down the middle front is in panel style and there are shirred inserts on both sides. The width at the bottom for size 36 is about 2¼ yards, and as the lower edge is straight a hem can be put in by hand.

The sleeves extend to the back, forming saddle shoulders, and at the wrist they are gathered and set into narrow bands. The pattern is perforated for short sleeves, and, if the dress is made of something sheer, lace will trim well. The shirred sides of the dress are stitched to form pockets across the tops, a convenience all women will appreciate. It will be pretty to have narrow ribbon bows on the sleeves, and at the neck the same ribbon may be used, only allowing for long ends. Where ribbon appears to fasten a wristband together it is best to use small snaps besides.

Pattern by Clotilde

Reg. U. S. Pat. Off.; Copyright, 1926, by The Chicago Tribune.



2718. Girl's dress. Sizes 6, 8, 10, 12, and 14 years. Size 8 requires 1¼ yards of 36 or 40 inch material with ⅝ yard of 36 inch contrasting.

2698. Woman's and misses' dress. Sizes 16 and 18 years, and 36, 38, 40, and 42 inches bust measure. Size 36 requires 2⅞ yards of 36 or 40 inch material with ¼ yard of 40 inch contrasting.

2694. Woman's and misses' dress. Sizes 16 and 18 years, and 36, 38, 40, 42, and 44 inches bust measure. Size 36 requires 3½ yards of 40 inch material with ⅜ yard of 32 inch contrasting.

Order Blank for Clotilde Patterns.

CLOTILDE, DAILY TRIBUNE, CHICAGO.

Inclosed find $..... Please send me the Clotilde patterns listed below:

Pattern number.	Size.	Price

Name .....

Number and Street .....

City .....

State .....

How to Order Clotilde Patterns.

Write your name and address plainly on dotted lines, giving number and size of such patterns as you want. Inclose 10 cents in stamps or coin [coin preferred; wrap it carefully] for each number, and address your order to Clotilde, CHICAGO DAILY TRIBUNE.

Varied Activities of Women

In Russia women have the reputation of being born politicians.

Every girl in China is expected to know how to embroider handiwork.

There are less than 100 registered women automobile drivers in Havana.

Women are eligible for jury duty in 20 states, compulsory in some and not in others.

The New York state crime commission has but one woman member, Miss Jane M. Hoey.

More than 1,000 women are employed in home demonstration work in rural districts of the United States as leaders of girls' clubs, specialists in nutrition, etc.

A FRIEND IN NEED by Sally Joy Brown

I want to be the medium through which the friends in deed and the friend in need may be brought together. It may be you have some discarded article which has not outgrown its usefulness that will make some less fortunate one happy and you would gladly give it if you knew how to go about it. Write to me and I shall be happy to be of service to you. Please write on one side of the paper.

When information is wanted by mail, a stamped, addressed envelope should accompany the request. Please do not send article to The Tribune but write for the address of the applicant and send direct.

Still Wearing Winter Coat.

"I wonder if among your readers there is any one who has a spring coat or dress, size 36, they would give me. I am still wearing my winter coat and it is so heavy on my shoulders

"MRS. R. C."

There are so many wardrobes with just the articles this woman needs taking up space which could be put to better use. Let me know if yours is among them.

In Need of Clothing.

"I am the mother of four boys, aged 8, 6, 15 months, and 4 months and a girl, 4. We are all in need of clothing. If I had some decent clothing to wear I could get a job and help my husband. I wear size 38 and shoes, size 6. I need underwear and a hat and a dress, particularly. J. T."

If this mother had your discarded clothing, she could go to work and provide a better living for the children. Can you help?

Loves Music.

"I am a schoolgirl and I dearly love music. We have a piano, but I cannot afford to take lessons or buy music. Have any of your readers any discarded music to offer? H. U."

If you've grown tired of some of your sheet music this young lady might be able to do a great deal with it. May she have it?

For an Orphan.

"I wonder if any of your readers wouldn't like to help with clothing for a dear little miss of 12? We have provided room and board for her, but she needs a sweater coat—good size, 38 or 40—shoes or slippers, size 4½, dresses, and hose. M. M. F."

This request comes from out of the city and is for an orphan girl. Can you help a little bit with the clothing your daughters have outgrown or are ready to discard?

Urgent Need for a Stove.

"I would like to get a cook stove, as I have no way of cooking for my three small children. My gas has been shut off and the gas range was taken away. I have wood, and if I could get a cook stove it would be just fine for me.

"MRS. L."

Can you help this woman with the stove she needs in order to feed her young ones? If you have such a stove not in use it would indeed be a charity to donate it here.

Washes for Ten.

"I would be so thankful for a good washing machine. I have a family of ten children, the oldest being only 15. I wash several times a week and do all of it by hand. My husband's health has not been good for a year and he has worked only a little. MRS. S. M."

It's a task to do washing for ten children and a washing machine would be such a help to this struggling mother. May she have the one you are about to discard?

For a Plucky Woman.

"My husband and I are both badly in need of clothing. He is in a sanitarium and I am doing what I can to support us, and at the same time get decent clothing. I will be most grateful for anything your readers may have for us. I wear clothing, size 40, and shoes, size 5½. He wears size 40, shirts 15½, and he is also in need of night shirts. MRS. F."

It's a difficult task for one woman to perform when there are so many things an invalid needs. Just a little assistance would mean so much to her. If you wear the same sizes these people do you will doubtless have an article or two of clothing to give them.

Pathetic Case.

"Please will you help me get some good reading for this vacation? I am in my fifteenth year and am crippled from infantile paralysis. N. O."

This little girl does not live in the city, but if you have any reading matter for her we'll be glad to send you her address.

Wants a Tennis Racket.

"I am a working girl of 15 and am much interested in learning to play tennis, but with the salary of an office girl mother is unable to get me a tennis racket. I am wondering if there is some one who has a discarded one I might have. E. J. P."

If you have more than one tennis racket, or if you are thinking of getting a new one, why not let this girl have yours? She'd get so much pleasure out of it and then, too, the exercise would be fine for her.

Anxious for a Violin.

"Will some one please send me a violin? A friend of mine who plays one well has promised to give me lessons if I get an instrument. I am a boy, 13, in the fourth grade at school. I have been crippled since I was seven years old. LEO."

Leo is missing a great many of the things most boys of his age have, but perhaps we can get him the violin he wants so much. There may be great possibilities in our young musician.

Dictionary for Some One.

"I have an old dictionary I would like to give away. The binding is somewhat ragged, but the reading is perfect. MRS. T. W. C."

If you'd like to have this dictionary write us for it at once.

Offers Magazines.

"I have 1½ years of 'Woman's World,' 'McCall's,' 'Modern Priscilla' and other magazines I would be glad to give to a shut-in or any one who would like to have them. W. M. L."

This is a varied collection of reading matter and if you'd like to have some of it write to us at once.

For an Invalid.

"I would like to have a copy of the April 10 issue of Liberty magazine. I am a patient in wheel chair and I find it difficult to get one. C. G. S."

If you have the issue of Liberty this invalid wants please send it to her. She'll be most grateful for it.

Beauty Answers by Antoinette Donnelly

J. G. R.: AGE THIRTY-ONE, FIVE feet two, you should weigh about 125 pounds, according to standard tables. You have reason to feel you are skinny, but you can overcome this if you will follow instructions on how to put on extra weight, which I have in printed form. You are told just what foods to eat, how much rest to take, the proper exercises, etc. It will be necessary to send a stamped addressed envelope for the booklet.

JENNIE: I HAVE A SET OF twelve exercises, called "My Youth Preservers," which are just what you need. They may be done every morning on arising, and in a short time you will find you have recovered your usual "pep." Your trouble is that you are too closely confined. It would also be well to spend at least a half hour in the open air. A two mile walk would keep you in the fresh air and would be found very exhilarating. Send stamped addressed envelope for the exercises.



"Tintex tints the silk without coloring the lace!"

HAVE you tried Tintex in the *Blue Box* on your lace-trimmed "undies"? You will be delighted to find that it tints the silk, but the lace remains its original white or ecru. So easy, too, and all the popular pastel tints from which to choose. Try it this very night. You will be delighted at the new beauty—and *economy*—it brings to your finery.

[*Blue Box*—for lace-trimmed silks (tints the silk—lace remains white). *Grey Box*—for tinting and dyeing all materials (silk, cotton, mixed goods).]

15¢ at drug and dept. stores

Tintex
TINTS AS YOU RINSE

Tints & Dyes Anything *any Color*

Distributors, PARK & TILFORD, NY.

One Drop
of "Gets-It" stops most painful corn
in 3 seconds



WORKS like magic on any kind of corn, no matter how old, where it is, how bad it hurts. One touch and the pain goes. Almost unbelievable. Then the corn shrivels up and goes. A scientific way that dancers, walkers, actors, doctors and millions use. Beware of imitators. Get the real "Gets-It" at all drug stores.

"GETS-IT"



DR. W. B. CALDWELL AT THE AGE OF 83

"Purges" and "Physics" Bad for Old Folks

While Dr. W. B. Caldwell of Monticello, Ill., a practicing physician for 47 years, knew that constipation was the curse of advancing age, he did not believe that a "purge" or "physic" every little while was necessary.

To him it seemed cruel that so many constipated old people had to be kept constantly "stirred up" and half sick by taking cathartic pills, tablets, salts, calomel, and nasty oils.

In Dr. Caldwell's Syrup Pepsin he discovered a laxative that helps to "regulate" the bowels of old folks. Dr. Caldwell's Syrup Pepsin not only causes a gentle, easy bowel movement but each dose helps to strengthen the bowel muscles, shortly establishing natural "regularity." It never gripes, sickens, or upsets the system. Besides, it is absolutely harmless and pleasant to take.

If past fifty, buy a large 60-cent bottle at any store that sells medicine and just see for yourself.

Dr. Caldwell's SYRUP PEPSIN

FACTS ABOUT FASTING

by Antoinette Donnelly

Answers to the Questions, "What Does Foodless Diet Accomplish?" and "How Long Is It Safe to Starve?"



NEW YORK. — [Special Correspondence.]—Inspired, no doubt, by the wide publicity recently given public exhibitions of long distance fasting feats abroad, many inquiries come to me about the advisability of going on foodless diets for prolonged periods of time.

I am asked how many pounds one could take off on a fifteen day fast, a twenty and a thirty day fast, if there is danger attached to this method of weight reduction? And so on.

An English woman, Lady Fisher, you will recall, went over thirty days without food, by her own confession, at the end of which time she reported feeling better than she had in years. Her feat gave impetus to the ambition of a number of women to acquire a perfect-flapper-size-32, regardless of how nature designed or intended their personal architecture. The truth is that the English woman was not fasting to reduce, but to clear up a malady of some years' standing. And during the course of her experiment she was under direct medical observation in a health sanitarium.

So perilous to the health of the nation has become woman's passion for the boyish form and the pencil silhouette that a whole body of representative medical men met recently to take up this problem of weight and attempt to show the dangers to health of the wholesale reduction that is going on in our midst. They agreed that if one weighed more than she should, it is not harmful to reduce. On the contrary, it is the right thing to do. Insurance companies agree that people of overweight have less chance of longevity than those of normal weight.

Carrying the Thing Too Far.

But there is a large group of women —particularly to be found among the younger element—that reduces not to be normal in weight but to the point of emaciation. And in this is seen extreme peril to both present and future generations.

I feel a warning should be issued in the face of the many queries about fasting!

Strenuous reducing methods are liable to result in serious loss of vitality and in general health impairment.

Prolonged fasting comes more or less under the heading of fads and should be considered as such. There are successful methods of bringing the weight down to normal without resorting to freak experiments.

When I speak of prolonged periods of fasting I mean fifteen, twenty, and thirty day food abstinences. For the average individual the prolonged fast is inadvisable because it is debilitating. A too rapid loss of weight takes material from important structures of the body, often producing serious and enduring bad effects. It has even been known to impair the intellect. There is always a chance with the long fast of disturbing certain of the large organs of the body.

There is no question, however, that any one who so wishes may fast for a day, or even for a number of days, without danger to health. In certain disorders, more particularly those of the alimentary tract, such as autointoxication, intestinal toxemia, and fermentation, it is recommended by medical authorities as one of the best means of giving nature a chance to clean house.

Poisons Are Eliminated.

It is a known fact that almost every individual carries around in his system a certain amount of effete matter that were better disposed of. During successful fasting experiments it has been proven that the liquid consumed was the item of real benefit to the system. It is the liquid that clears up the system, the skin, and the brain, and attains the other miracles of rejuvenation credited to the foodless stretch.

If you consume water or liquid of some kind you may go on a seven day fast with benefit, providing your system needs clearing up. A ten day fast is the longest period recommended for a beginner.

For those of you who may feel the urge to commit your system to a general overhauling at the sacrifice of your three squares per day, the following program may be adopted without fear of anything but good resulting.

Alternate daily with vegetable soup and fruit juices: A bowl of strained vegetable soup for breakfast, luncheon, and dinner one day, the next a glass of orange juice or grape juice for each of the three customary meals. Plenty of water should be taken between meals.

At the end of the seven or ten day fast arrange a moderate return program such as: Breakfast, oatmeal and a cup of tea; luncheon, a glass of milk; dinner, chicken broth, a little toast and salad. Gradually build up to your normal intake.

The idea of the fast as I recommend it is not as a strenuous reducing program, but as a means of ridding the system of poisonous matters that stand between woman and the beauty of her hair and skin and the other items of personal efficiency that are bound to be impaired with the retention of waste products and poisons. A ten day fast will, of course, reduce one anywhere from two to five pounds, which would not come under the category of dangerous reductions.

It is necessary to keep the bowels regulated during the fast. If the liquids are not sufficient, help out with mineral oil.

On an Orange Juice Diet.

The vegetable soups and the liquid juices are recommended because of their nourishing content. Orange juice has real caloric value, and it has vitamin content in large quantity. It has abundance of the valuable acid, turning to alkalis in the blood and iron and other mineral salts.

When I was in California last summer I put myself on an orange juice diet for a week and can therefore personally indorse this fruit as a golden medicine. Though I went without food altogether, I never experienced the craving for food that is characteristic of fasts as a rule.

The liquids consumed are in the nature of colonic flushings, really. One medical authority tells me that before the ten day fast is undertaken it is wise to have a colonic flushing and have another at its conclusion.

While not so thorough as a colonic flushing administered under medical direction, this simple home expedient is recommended:

Take two heaping teaspoonfuls of table salt and five glasses of hot water. Mix in a pitcher and have water as hot as you can stand it. Sit up in bed to take it and gulp down as fast as possible. Then lie down, turning on the right side. At the end of an hour all that water will have traveled through the alimentary system and flushed it pretty thoroughly.

When a Girl Travels Alone

By Persis Standish

Persis Standish will answer questions of all kinds on etiquette, manners, and politeness. Self-addressed, stamped envelopes must accompany each request for information. Send your letters to Persis Standish, Sunday Room, Chicago Tribune.



THE vacation letters still come from girls going to Europe for the first time or to a summer resort alone. One letter says, "Please tell me how to eat corn off the cob in a hotel." That may sound funny to the average reader. You may laugh if you choose, but to me it is a symbol of the general discomfort some people feel in public places. To be in a hotel for the first time [and everything happens for the first time, remember] alone, is an ordeal for many people who are not born to walk about the high places of the world.

Imagine the girl who wrote the letter. She lives in a little midwestern town, she has never been out of it further than to go to surrounding cities of no great size which are totally lacking in smartness. Now she is making her first trip to New York. She will spend a week at a hostelry so huge that its population is greater than that of her home town. To her imagination the inhabitants are all cosmopolites who will, with one scathing glance, label her as "hick" if she makes the least false move or wears the least thing wrong in clothing or hats.

The women's magazines, with their shopping service and their sound advice on apparel, have done much for her in the way of knowing how to dress simply and modestly, so that she will no more be noticed in New York than an individual mosquito in a swarm. But nobody has told her how she must act, how she must, in fact, eat corn off the cob.

Avoiding Comedy.

There's no use telling her to eat it just as she would at home, because the chances are, if you did, she'd think you didn't know what you were talking about, and perhaps they will serve holders with the corn in New York if the waiter remembers them, and then she would be confused.

What she really wants to know is just what to do so that she will not seem ridiculous to herself and so communicate comedy to austere clerks, chastely diplomatic captains, and bumptious bellboys. What a terror these must be to timid and unaccustomed travelers conscious of the fact that their savings are really not enough to impress these ambassadors, and unconscious of the fact that a little of their own brand of effrontery would bring them veering around to respectfulness!

A woman traveling alone needs first of all to have inconspicuous but appropriate clothing. Time was when it was an edict of Mrs. Grundy that one traveled in a tailored suit though one sweltered in the heat of August. But that time is past. One may now wear a simple silk dress, cool and of dark color, and carry a plain coat of any variety from the ulster of tweed to a dressier coat of dark wool or silk with fur collar. For the train journey one needs a dark dressing gown in which one can pass down the aisle to the dressing room without attracting undue attention.

On Board a Train.

Manners in the women's dressing room, by the way, can be exceedingly bad if one is naturally inclined to be selfish or careless. A woman takes up as little space and time as possible in the dressing room. She keeps her own things in her bag, and does not spread them all over the place so that she will hamper others. She should do as much of her dressing in her berth as possible. She should be careful not to sprinkle powder about. When she has finished washing she wipes out the basin with her towel, so that the next in line may not be disquieted by the dirty bowl. She waits her turn, never crowding in to the mirror before others who were there first. If she is traveling with a friend, they do not talk about personal matters in the dressing room.

No woman ever traveled without some man either speaking to her or without the woman imagining that some man wanted to. It's much the same thing. If a man speaks to a woman on the train, she should answer politely. It is much more disarming to freshness than a snub and if the man really wishes to be of service there is no need of snubbing him. If you do not wish his company you may indicate that you do not in a thousand ways, by picking up a book, by looking out the window, by saying simply, "Wouldn't you like to look at this magazine?"

If you wish to converse with a stranger on a train journey, you may do so; but the conversation should be entirely impersonal. There is nothing that makes a woman so ridiculous as exchanging personalities with a strange man on a train while the whole Pullman grins behind its hand.

Never allow a man to pay for a meal in a diner. If he is a gentleman, he will not offer to do so. If you are on a long transcontinental trip and wish to talk to him during a meal, that is your privilege; but you must ask the waiter for a separate check or ask him to ask the waiter.

If two women are traveling alone in a drawing room and they happen to become acquainted with a fellow traveler, they may ask him to sit in their drawing room during the day chat time; but while he is there they must keep the door open. If the man has discretion, he will not overstay his visit, but will make it merely a call or for the duration of a bridge game.

Don't Make Advances.

No woman should ever make the advances. If she does, the man has the right to conclude that she is the other kind of woman. There are, of course, unsnubbable men. When they are too annoying, it is a woman's privilege to speak to the porter or the conductor and either have her berth changed into some other car, if possible, or have the man reproved. This is seldom necessary, because a self-respecting woman makes the fact known naturally and speedily, and few men are willing to take a rebuke with fellow passengers looking on.

All this, of course, is for women who are grown up and can use discretion in the choosing of men whom they allow to speak to them in the duration of time they allow for conversation and the number of times they speak to the same man either at meals or in the Pullman.

Mrs. Grundy, of course, says, "One absolutely must not speak to strangers or allow them to speak to you," but Mrs. Grundy needs modifying, and most of her arbitrary dicta are for those who are naturally silly and need to be told that black is black and white white.

At a Hotel.

A woman going to a hotel alone writes first to secure reservations. She requests an answer by wire. This telegram she takes with her to the desk in the hotel and presents it to the clerk, saying, "I am Miss Brown. You have a room for me?" The clerk then presents her with the register, she signs her name, always with the prefix Miss or Mrs. Since we are talking about an unmarried woman, she signs herself "Miss Margaret Brown, Nona, Wis." She is then shown to her room by a bell boy and possibly a maid. She should tip the bell boy for carrying her bags, and also the maid, if there happens to be one, who will open the windows or turn on the lights, etc.

We will suppose that she is dining alone that evening. She should wear a dressy afternoon gown with a hat or a simple dinner gown without a hat —never an evening gown when she is dining alone. The captain will see her hesitate at the door of the dining hall. He will come forward. She should follow him and take the seat he indicates, never going in and just sitting any place. If she is wise and intends to lunch or dine often at her hotel, she will do well to tip the captain, so that he will give her a table where she will be comfortable, inconspicuous, and have a view of the dining room.

If she so wishes, she may sit a while in the lobby and listen to the music and watch the people; but she should have a book with her, so that she may be engrossed in the same if occasion should arise. There is no hotel, not in America, at least, where a woman alone may not go wtih utter safety and receive respect and courtesy if she commands it.

DON'T GROW GRAY

SEND 10c FOR TRIAL BOTTLE

To look old is to feel old. Streaky, untied hair adds years to your appearance. Keep young! Tint gray, faded strands to any shade with BROWNATONE, the permanent hair coloring preparation. Absolutely home, easily and quickly. Perfectly harmless—odorless to leave hair or scalp. Does not wash off. Two shades—"Blonde to Medium Brown" and "Dark Brown to Black."



BROWNATONE

For advice or hair tinting, visit the Brownatone Shop, 1033 Stevens Bldg.

Two sizes: 50c and $1.50, at any toilet goods counter. Trial bottle by mail only. Send the coupon.

TRIAL BOTTLE COUPON
The Kenton Pharmacal Co.,
Dept. 153, Covington, Ky.
Enclosed is 10c for test bottle of BROWNATONE.
☐ Blonde to Medium Brown.
☐ Dark Brown to Jet Black.
Name.....
Address.....
City..... State.....

Big Ben Clocks **1.89**

The world's best alarm clock. 3.25 value. Limit 1. No phone or mail orders.

The Store of Satisfaction
12th Street Store
HALSTED ST. COR. ROOSEVELT ROAD
Chicago's Famous Thrift Corner

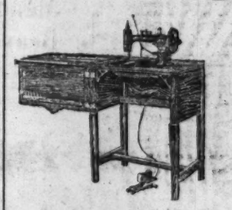
Classic Soap 10 bars, **29c**
White laundry soap. Limit 10 bars. Monday only. No phone orders.

Our Annual After-Inventory
Rummage Sale

Rummage to your heart's content—and most profitably, too. The scores of odds and ends, the disarranged and slightly soiled merchandise that came to view in taking inventory has been price-cut without regard to original worth. A store-wide event that always attracts record crowds—we urge you to shop early in the day. A few of the Monday Only features are listed:

Children's Play Oxfords, sizes 8 to 2, pair, 63c
Banded Cigars, box of 100 for $1
Rummage Sale of Hosiery for everyone in the family, 15c
Women's table mussed Muslinwear, values to $1, at 47c
Rummage Sale of Underwear for all the Family, at 25c
Men's, Shirts, odds and ends, values to $2, at 59c
Boys' Shirts and Blouses, odds and ends, at 69c
Ruffled Marquisette Curtains, with tiebacks, 49c
Snyder's Catsup, 8 ounce bottle at 11½c
Kitchen Klenzer, 5 cans for 19c
Spanish Salted Peanuts, lb. at 12½c

Sewing Machines



July Clearance at **½** price

including all floor samples—every one a brand new model!

Singer Library Table, $170 value, 84.50.
Portable Electric, $59 value, at 28.50.
Standard Rotary Reconditioned Machine, 17.50.
$65 Singer Machine, at 38.20.
$75 Electric Portable Machine, 32.50.

$5 DOWN, BALANCE $1 WEEK

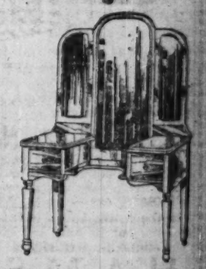
Furniture Clearance

And many of the items—odds and ends and broken up suites are offered at less than half the former prices. We must get rid of everything—nothing must be held back.

½ OFF the regular prices

EASY TERMS—AS USUAL

Extra Special!
3-Mirror Vanity
An actual $45.00 Value!
18.75



There are only 17 of these beautiful vanities and they'll go fast. Be here early Monday to get first choice. Highly finished in walnut, built of gumwood, with walnut overlay.



Duo-Fold Suites, 98.75 value—½ off. Includes Pullman and other makes, most of them slightly shop-worn floor samples. Easy terms. Three Pieces at **49.38**



Bedroom Suites—Floor Samples—at ½ Price

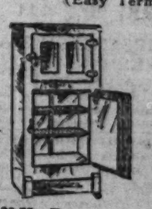


Built of walnut and gumwood in a soft, deep finish. Formerly 249.75. Easy Terms.
124.88

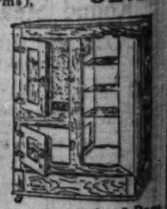
64.75 Kroehler Day Bed
Covered in fine Jacquard Velour, while they last (Easy Terms), **32.88**



19.75 Steel Beds —½ off. **9.88**
Massive 2-inch posts with 6 ornamented cane effect panels finished in grained American walnut. All sizes.



28.75 Front Icer Refrigerator at ½ off (Easy Terms), **14.38**



49.75 Alaska 3-Door Refrigerator—½ off —at **24.88**

The TRIBUNE COOK BOOK

By Jane Eddington.

All recipes have been scientifically tested by Miss Eddington with current market materials and are indorsed by her.

SUMMER SENSE AND SENSIBILITIES.

THIS is the season when we prefer thin toast to thick, and preferably on thin china. This is the time when we imagine that we want mostly cold foods, but really need to have sense enough to see that a sensible balance between hot and cold is "yours for health." An ice cold drink, containing considerable sugar, will in the end make us hotter than a hot tea containing little or no sugar. The people, or the English, in India long since learned that the drinking of hot tea was the safest thing to do in the heat.

Light and hot beverages, hot soups, and other simple hot foods are far safer in the end for summer consumption than heavy and cold. An ice cream of heavy cream, made agreeably sweet with sugar, may contain, per portion, enough fuel or energy to keep us warm on an exceedingly cold day, and exceedingly uncomfortable on a warm one.

Yet it is a great mistake not to eat a judicious quantity of energy foods during the summer time. We need energy to help us to endure the heat. A diet of tomatoes and watermelon may do for the woman or some women who are reducing, celery alternating with the tomatoes, when it comes in, but the body requires nice attention to make anything of the sort safe, and it is no diet for a hard worker, summer of not. Some women trying it promptly collapse.

Cold oatmeal, with some fruit like raspberries or peaches, may be an agreeable breakfast dish for summer, especially if beautifully served, while giving a body a safe energy supply for a half day or more of ordinary living. It goes without saying that it must be cooked to perfection, but that is easy. Big hominy, cold, may also be agreeable, but it is also agreeable hot, even on a hot morning, just as coffee is. That coffee, or its sugar and cream, is just some flavored energy foods. But as to the breakfast cereals for summer, do not take them if you consider them as moral rather than interesting foods. In the former case you do not get full digestive value from them.

Heat to Be Free.

Few people probably give a thought to the fact that the sterilizing of milk has done as much for the health of the nation as protecting our water supplies, or far more. Milk and water can absolutely hide their unsafe qualities, as can no end of foods, and be as dangerous as the "smiler with a knife under his cloak" with which he intends to strike you down.

Scalding Vegetables.

It has been said of the French woman that she scalds every vegetable that goes into the pot. She does it to perfect each flavor by doing what an American, who went into the demonstrating of cold pack canning, quite seriously called "laundering" them. The process is brief and the loss, if any, is slight, while it is truly a safety first measure. Look at okra or even string beans under a microscope, and see what they have collected in the period of growing, in the way of dust and dirt. It cannot easily be washed off. And all the greens are safest and most palatable if "laundered," although the process may be brief or but a minute in boiling water, with a dip immediately in the coldest of water to be had. It has been proven that this rapid change of temperature from hot to cold sets them as well on their way to tenderness or edibleness as cooking that is three times as long. And in this connection we might utter the caution about cooking green vegetables for too long a time, as is so often done. A vegetable that is perfectly edible raw, if overcooked may be more like straw than it ought to be, much more. Wisdom in this matter did not begin with us or us moderns. Charles Egbert Craddock a generation or two ago put the following into a story: "'Cynthy, air ye a-goin' ter set thar in the door all day, all that thar pot a-bilin' all the stren'th out'n that thar cabbige an' roas'in ears?" Cabbage and green corn are quite universally cooked too long, and the sugar in the corn gets almost completely dissolved in the hot or boiling water. The cabbage loses its flavoring solubles and changes color.

Understanding Boiling Water.

When boiling water is poured over vegetables which have been well washed in cold water it may be reduced, in the act, to a temperature which is far below the boiling point, below the point or degree for effective sterilization. Therefore, it is best, in most cases, to drop them into boiling water over the fire and then let the water at least come to a boil, though in the case of spinach, live steam is often used for the sterilization with a subsequent cold dip, taking pains to have the cold water penetrate the mass thoroughly.

In making drip coffee with boiling water the water poured in a thin stream [through the air at a temperature of 80 perhaps in summer] may not be above 185 or at the most 200 degrees by the time it hits the coffee. Some people get poor coffee for this reason, especially if they pour the water all on the coffee at once, instead of by installments, with boilings between, and in other cooking preparations it may be possible to go through the business of sterilizing food and yet not effect it for the same reason.

Sterilizing Utensils.

Probably more people are made ill every summer from eating from dirty dishes and from eating food cooked in dishes which are dirty than any one could ever guess. Some dangerous bacteria are exceedingly resistant to heat. Our grandmothers did not express it in this fashion, but when they used the three day method of canning, because otherwise their foods might "spoil," they were recognizing the fact in their own way. Heat and moisture are favorable to the growth of bacteria. One heating of bacteria laden food may just "hatch" some of these, as it were, and another cooking or two is necessary to kill them. Pitted aluminum, iron, and in fact almost any utensil except perhaps glass, and this may have invisible pores, holds remnants of food products that may spoil in hot weather and that are certainly objectionable when combined with dish water. One of the ways to make kettles safe after washing them with the utmost thoroughness is to invert them over the gas burner until they are heated much hotter than boiling temperature. Jelly glasses and cans may be sterilized in the same way, and if clean may so be safer than when sterilized in boiling water. Or they may be sterilized in pressure cookers. Though it does not improve a good steel knife to heat it, there are reasons for doing it sometimes, if we want to be surgically clean.

Freezing Foods.

Everybody who makes ice creams and mousses knows that there is a happy medium of physical condition which it is none too easy to secure, that is, these may either be frozen too hard when they do not seem to have much taste, or they are too soft. You find by touching your tongue to an icicle that it "burns." You may find in other ways that extreme cold dulls the taste, so that no matter what went into the ice cream to flavor it delightfully, you cannot get that flavor. Chilled puddings and creams may therefore be more agreeable to eat than many an ice or ice cream.

Unsweetened Condensed Milk Ice Cream.

After a number of experiments we found that the flavor in this milk, native to all condensed milks, could be completely covered up if it was sweetened with a brown sugar sirup and had about two tablespoons of raisins per cup, the milk being diluted according to the directions on the can. Such an ice cream is, of course, a summer convenience, but it is doubtful whether it is worth while to make it with fresh fruits.

White Sauce Ice Cream.

A large family of distinguished folk have found at their summer home, where eggs and cream are not always obtainable, that they can get an ice cream that wins much commendation by using a white sauce to which eggs and cream may be added when obtainable, also fruits. In experimenting with this idea a cup of white sauce was made the day before—they make their white sauce thus in advance—with one cup of milk, two tablespoons of flour and one tablespoon of butter, and a mere suggestion of salt. The next day one-fourth cup of sugar was cooked in a double boiler with one beaten egg yolk, with constant stirring, until smooth and thick. This and four tablespoons of cream whipped, and a half teaspoon of vanilla combined with the white sauce, made a rather heavy frozen thing but excellent and it showed how many varieties were possible.

Frozen Tapioca Cream.

A tapioca cream pudding is improved 100 per cent by chilling and perhaps 200 per cent by freezing like any ice cream. In this case we thicken our milk with tapioca instead of flour, as in making a white sauce ice cream. Use these proportions: One quart milk, four tablespoons granulated tapioca, one cup sugar, two eggs, a little cream—more or less—and vanilla flavor. Wet the tapioca with a little of the milk, stir, add the rest of the milk and sugar, put over the fire and stir and cook for at least twenty minutes, beat the yolks of the eggs and stir into the pudding just before taking it from the fire. Take from the fire and after it has slightly cooled fold in the stiffly beaten egg whites. Cool, put into a freezer with ice and salt, and when chilled, turn the crank and freeze. When it is partly frozen add a half cup or a cup of cream whipped. Other flavors than vanilla may be used, but a vanilla bean cooled with the milk and tapioca makes a delicious flavor. In making half this quantity, beat up a whole egg and stir it into the tapioca thickened milk. Anywhere from two tablespoons to half a cup of cream whipped may be used with this. Other sweetenings, such as maple sirup, may be used and coffee for flavor is good.

Cooking Green Corn.

They have a deplorable habit in our modern markets of husking green corn, or in some cases of cutting a square of the husk out of the side, so exposing the delicate inner part. Probably this has come about because so many women have had the habit of pulling open a dozen ears of corn when they intended to buy but one or two, or none. For the sake of the grower, the merchant, and myself, I prefer to take the risk or learn by the feel of the kernels through the husk and buy my corn without opening the husk. I would rather get ears by many people considered too unripe, yet good for soup, than see this enormous waste and the rise in price in consequence which has affected us all as much as "keeping up with Lizzie" ever did. Because Lizzie had to be so fine her father raised his prices on everything and then the community had to raise its and so forth —an endless and a weak chain.

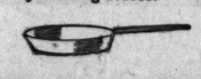
Corn that is taken carefully from the husk with clean hands needs no washing, any more than carefully shelled peas do, and it is the better. Nature has pasteurized the milk in the corn, and it is a shame to unpasteurize its container. Take off the outer husks, then wash and dry your hands, and turn down the inner ones and remove the silk, then turn back the husks. Roasted it is best, but to cook in water, cover with cold water to start with, a little salt, and if the corn is not high grade add also a teaspoon of sugar or more—perhaps a tablespoon to half a dozen ears of corn After the water around the corn comes to a boil let the corn cook ten minutes, then take up and serve at once.

A NEW STEP toward kitchen joy
A STAINLESS Steel Frying Pan

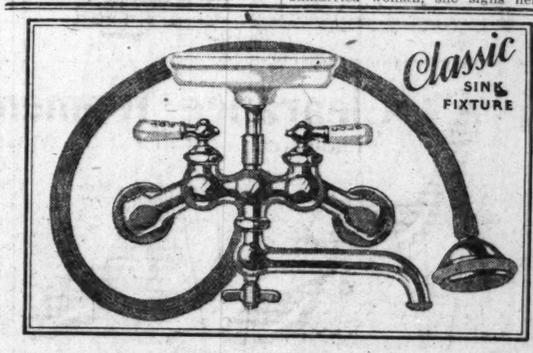


YOU know how superior Stainless knives are compared to ordinary cutlery. Well, here's a Polar Stainless Frying Pan that is just as far ahead of all other frying pans.

It's as bright as a mirror, inside and out,—and simple washing keeps it that way. It will never rust, and a Polar Stainless will look like new for years and years. Better to fry in because Stainless Steel heats evenly and retains heat longer. The easiest pan to clean *and keep clean* that you ever saw. It will never lose its shape or warp—it will last a lifetime. Don't be without this new miracle of the kitchen—get a Polar Stainless Frying Pan today—at the special Introductory Price offered by leading stores.



POLAR STAINLESS Frying Pan
So Easy to Keep Clean



A Kitchen Conference

THE White-Enamel-Gas-Range, the Spic-and-Span-Kitchen-Cabinet, and the Iceless-Refrigerator were talking things over with the Porcelain-Sink.

"*You're* all right," they agreed, "but those faucets they pinned on you are *all wet*. They're twenty years behind the times and they annoy us dreadfully with their constant leaking."

The handsome Porcelain-Sink shed bitter tears through its two old-style kitchen "bibs." It was an awfully embarrassing moment.



With the washing until that's changed as easily as a light bulb

Then one day a big good-natured plumber breezed in with a Classic Sink Fixture. Off came the old faucets and on went the Classic.

"Hooray," shouted the Porcelain-Sink. "Look at me now. See my fine new mixing faucet with its swinging spout, its hose and spray attachment, its self-draining soap-dish, its drip-free, splashless nozzle.

"It's a Classic. No more leaks. And it will be here as long as I am because it's a *Chicago Faucet*."

Modern kitchens deserve Classic Sink Fixtures. Get one from your plumber (Price, $15.00) or call, write or phone

THE CHICAGO FAUCET CO.
2700-22 N. Crawford Ave. Tel. Bel. 0301

CHICAGO FAUCETS

Adv. No. 127—2 col. x 100 lines

Women's Silk Hose

Also Silk and Fibre

59¢

Semi-fashioned hose with seamed leg and full fashioned marks. High spliced heels, double soles, and lisle thread garter tops. Wanted colors. Substandards of 100 grades, pair,

Full Fashioned Silk Hose

For women; high spliced heels, double soles, lisle thread and silk garter tops. Black, brown and light tan. 1.95 substandards, pair at **69c**

Children's Sox

¾ length sox of fine combed cotton in wanted colors. All first quality, 55c values, **35c**

Hillman's—First Floor.

3,400 Leather Hand Bags

Another Great Purchase and Sale That Brings Great Savings

$1.00

Pouch—Swagger
Under Arm—Book Style
Semi-Swagger—Top Straps
Back Straps—Long Handles
All Colors—Well Fitted
Most of Them Lined

$1.55

The distinctive styles and fine materials will influence you as much as the low prices!

A new assortment of hand bags that should sell at much higher prices. The maker allowed a big concession because we took a great quantity. Leather and novelty materials have been fashioned into the smartest styles. See these bags Monday—you will buy them.

Hillman's—First Floor.

3,000 Pcs. Beautiful Voile LINGERIE

All Elaborately Trimmed

1.00

Gowns, Step-Ins, Chemise, Bloomers

Well finished garments, designed for summer wear. Trimmed with handsome laces, hemstitching, and dainty ribbon bows. In pretty pastel shades; remarkably low priced at 1.00.

Hillman's—Second Floor.

PEPSODENT TOOTH PASTE 31c

Theatrical Cold Cream, 1 lb. can 34c

Djer Kiss Talcum, Odorono, 60c size, 19c; 42c
Hospital Cotton, 1 lb. roll, 38c
Hinkle's Cascara Pills, 100 in bottle, 14c
Vacation Razor Outfit; razor, tube shaving cream, and brush, 69c
Bayer's Aspirin Tablets, 100 in bottle, 1.19
Milk of Magnesia, pint bottle, 32c
Ivory Soap, guest size, dozen, 53c
Djer Kiss Face Powder, all shades, 42c
Forhan's Tooth Paste, 60c size, at 35c
Hind's Honey and Almond Cream, 1 lb. can, at 37c
Kolynos Tooth Paste, 25c
Pinaud's Lilac Vegetal, 85c
Mavis Face Powder, all shades, at 36c
Epsom Salts, 1 lb. pkg., 7c
Peroxide of Hydrogen, lb. bottle, 15c
Mennen's Borated Talc, at 21c
Body Powder, nicely scented, at 29c
Lavoris Mouth Wash, large size, at 58c
U. S. P., 1 lb. bottle, 15c

Hillman's—First Floor.

HILLMAN'S

"A Store for Everybody"
State and Washington Sts.

CREAM PATTIES Hillman's delicious cream patties; nine assorted flavors. They actually melt in your mouth. (First Floor). Lb., **29c**

Pink Ticking 33c

Double filled, plain pink ticking, made to rigid specifications. Feather proof and durable, unusually long wearing. Yard, 33c. 32 inches wide.

81x90 Sheets 79c

Seamless, full bleached of a splendid, even weave. Nowhere else can you purchase a sheet of this quality at this low price. No mail or phone orders. Each, 79c.

BLEACHED CHEESE CLOTH
1,000 yards of this good grade cheese cloth for dusters and surgical purposes. Special, yard, **7½c**

45-INCH PILLOW TUBING
Fine grade, closely woven tubing for bolster cases. 45 in. wide, full bleached. **29c**

UNBLEACHED SHEETING
Government Sheeting, closely woven for hard wear. 40 in. wide, adaptable to many uses. Yard, **26c**

PEPPERELL SHEETS
Hemmed, 81x90 inch size. Perfect in weave and finish; a nationally known brand. Each, **1.33**

Hillman's—Third Floor.

STARTING ANOTHER BIG WEEK!!

JULY CLEARANCE SALES

Prices Going Down Still Lower! More and Greater Savings for Those Who Appreciate Real Economies! Your Every Summer Need is Here. Priced Exceedingly Low! Every Department Offers Its Share of Bargains! In Many Cases Quantities Are Limited, so Be on Hand Early!

Starting With a Price-Smashing Feature Value

ADVANCE SALE

FUR Coats

Luxurious, Soft, Elegant Pelts—Newest 1926-1927 Models

Buy on Our Easy Payment Budget Plan



Values Up to $150

Choose from
—Muskrat
—Caracul
—Mendoza Beaver
—Kid Leopard
Northern Seal

98

For Misses—Women—Stylish Stouts

—Trimmed with Fox—Ercomine
—Marmink —Silver Muskrat
—Viatka —Beaver
—Beige or Hudson Blue Squirrel

We challenge all Chicago with these qualities, these styles, these values. Every coat expertly designed and made of selected, guaranteed pelts chosen for their rich luster, softness and beauty.

Fur Prices Are Advancing BUY NOW ON OUR BUDGET PLAN

Due to strikes and other various reasons fur skins and labor costs are advancing! Our simple Budget Plan or a small down payment enables every woman to come and buy now and save up to one-third.

FUR COATS Newest Tanito fur with fox collars, $149
FUR COATS Of chocolate pony, fox collars, $259 val., $198
FUR COATS Of Baltic seal, marmink, tuxedo front and cuffs; $219 value, $139
FUR COATS Of natural opossum, tomboy model; $195 value, $129
FUR COATS Of marmink; stylish stout models; $248 value, $189
FUR COATS Of cocoa squirrel with fox shawl collar; $575 value, $369

Northern Seal Fur Coats $69

Nobby, rich fur coats for misses. With contrasting collars. Some with cuffs of fox, squirrel or marmot. 45 and 46 inch lengths. $100 values, at

ALL SILK WASHABLE FLAT CREPE

40 INCHES WIDE IN EVERY WANTED SHADE

One of the season's favorite fabrics, especially in demand now for daytime and evening wear, undergarments, and scores of other uses. Perfectly woven, heavy and lustrous; an all silk material that launders well. In all summer shades and staple colors, including white. Yard, **1.69**

54-INCH ALL SILK WHITE CREPE
Of an unusually heavy quality, in white only. A flat crepe you will want for almost any occasion, and one you will admire. While 600 yards last, at Monday's sale only, the yard, **2.65**

SILK FRENCH BROADCLOTH
36 ins. wide, in the popular suede finish. Desirable for street, sports and innumerable other uses. Excellent assortment of shades and black, at only, the yard, **1.29**

BORDERED FLAT CREPE
Of an all silk quality, soft and lustrous. Suitable for street, afternoon and sports wear. Extra fine fabric, closely woven. At, the yard, **1.49**

Hillman's—First Floor.

Silk Mixed CREPE

NEAT DESIGNS—1.59 QUALITY

Lustrous dress crepe in the season's most lovely patterns and shades. Guaranteed fast colors, 36 inches wide. 3 yards required for average dress. Priced at one-half value. Yard, **79c**

English Prints
36 inches wide, fast colors. 32 inches wide and washable. Ideal for children's dresses, women's wear and furniture drapes. 49c value at, yard, **28c**

Printed Voile
38 inches wide, in small and medium patterns. Fast colors; a hard twist yarn fabric in scores of beautiful new shades for summer use. Yard, at **32c**

Normandy Voile
38 and 40 in. Flock Dot Normandy Voiles, permanent finish. Colored background with several size dots in various effects. Yd., **35c**

36 Inch Percales
In light or dark grounds with stripes and figured effects. Full shadow weight and fast colors. 22c value, at, yard, **14c**

Rayon Fabrics
36 inches wide, lustrous and silky. In checks and plain colors, in many new color combinations. Tub fast. Yard, **59c**

Hillman's—Third Floor.

Queen Anne BED SPREADS 8.98



Copen, orchid, gold and rose two-tone effects and jacquard weaves in alternating crinkle stripes, 80x108 seamless. Fast lock stitched scalloped edge. 12.98 values.

Turkish Towels
White and colored bordered towels of 2-ply terry weave. 5 for 1.00, each, **22c**

Turkish Towels
Heavy double thread, extra large all white. 3 for 1.00; each, **35c**

Hillman's—Third Floor.

Sample Neckwear



Vals. to 50c **25c**

Vals. to 1.00 **50c**

All clean, fresh and this season's newest pieces. Included are vestees, panel collars, bib collars, cape collars, and scores of novelty pieces you will like. Greatly reduced in this sale because of a special purchase.

Hillman's—First Floor.

Men's Sample Underwear



Usually Sold at 1.00 **79c**

Athletic union suits made of fine quality silk striped madras, pin checked nainsook, and fancy weaves. Extra well made and nicely finished.

Men's Underwear 39c
Sample summer shirts and drawers of Balbriggan; also knitted union suits. Discontinued numbers and samples. 79c values.

Women's U'Suits 35c
Fine quality light weight cotton suits for summer wear. Low neck, sleeveless style with cuff and shell knee. 69c grade.

Women's Vests 19c
Sample vests in the low neck, sleeveless style, full taped. Plain yokes or tailored style. Sizes to 44. 35c and 29c grades.

Hillman's—First Floor.

Clearance Smart Silk Dresses

Styles, Fabrics and Reductions That Amaze!



3.99

Values to 7.50

Exquisite Fabrics

12 MOMME PONGEE
FLAT CREPE
BORDER PRINTS, VOILES
SUSQUEHANNA
SILK RAYON
TUB SILK
GEORGETTE

Straight line and flare models with long or short sleeves. Trimmed with pipings, ties, buttons, buckles, etc. In black and white, gray, rose, green, turquoise, tan, sunni, polka dots, etc. The fabrics are of a fine quality, so surely at this low price you will want at least two or more. Regular and extra sizes.

Gorgeous Dresses, values to 39.75..25.00
Silk Dresses, values to 35.00.....15.00
Dance Frocks, 29.75 values.....19.75
Women's Dresses, values to 29.75..16.95
Silk Dresses, values to 25.00.....11.95

Hillman's—Second Floor.

GLASSES

TO RELIEVE HEADACHE

Nearly always do headaches come from the eyes. Glasses, properly fitted, will relieve the strain. Consult our optometrists.



Examination Free

Zyl-o Frames 5.00 value, 2.50

Periscopic Lenses, $5 value, 2.50

Hillman's—Second Floor.

HAIR NETS, DOZ., 19c
Regal Real Human Hair Nets; an excellent quality, reduced, at, 1 dozen, 19c.
First Floor.

KOTEX NAPKINS 39c
Kotex Sanitary Napkins, one dozen in box, reduced in this selling to 39c.
First Floor.

WOMEN'S BATHING SUITS 1.98
For women; made of all wool. Chest and skirt stripe trimmed.
Second Floor.

NON-LACING GIRDLES 3.98
Also Jeanette Stepins; both of a superior grade; well tailored and finished.
Third Floor.

WOMEN'S GLOVES 39c
Wrist strap and 2-clasp style; made of Milanese silk and lisle thread. Colors. Broken sizes.
First Floor.

CHAIR SEATS 98c
Cretonne Chair Seats, well made and tufted. Various sizes for selection. 1.25 value.
Third Floor.

RECEIVING BLANKETS 79c
Babies' Beacon Receiving Blankets; 27x36-inch size. In colors of pink, white and blue.
Second Floor.

WALL PAPER Per Roll 1c
Good grade paper in varied patterns and shades, suitable for any room. Special, roll, 1c. Sold with border only.
Fourth Floor.

WOMEN'S 'KERCHIEFS 15c
Novelty Handkerchiefs, of fine quality voile, lace trimmed. Also colored linen 'kerchiefs. Each, 15c.
First Floor.

LACE TUNICS 3.95
Of fine net combined with Venice, Filet and Val laces. Several attractive styles.
First Floor.

FAMOUS HILBRAN HAMS Lb., 34c
Mild, well cured. Claimed to be the finest in Chicago. Whole or half ham.

BREAKFAST BACON Lb., 34c
Breakfast Bacon, lean fancy strips, 5 to 6 pounds each. Whole or half strip.

Hillman's "Special" COFFEE 3 Lbs., 1.09
Hillman's "Special Blend" roasted fresh every hour.

Bacon Squares, Sugar Cured, lb., 23c

Basket-Fired Japan Tea, 3½ lbs., 1.00

Hillman's "Select" EGGS
Fresh daily from nearby farms. All re-candled. None finer. Dozen, **35c**

HILLMAN'S BUTTER
Hillman's "Perfect" Butter, received fresh daily from the creameries. Lb., **40c**

Center Cut Pork Chops
Excellent quality; regularly sold at 45c, tomorrow, lb., **29c**

Full Cream Brick Cheese, lb., 23c

American Cheese, pound, 27c

Imported Emmenthaler Swiss, lb., 51c

Phenix Cheese in Can, 20c Size, 2 Cans for 25c

TUNA FISH, 3 CANS, "White Banner" brand. Light meat. 24 cans delivered. 3 cans, **47c**

BLACK MISSION FIGS California Black Mission Figs, 25 lb. case delivered; lb., **12½c**

Sale of CANNED Goods
PEAS—CORN—TOMATOES
Extra fancy Harvard Early June Peas; Country Gentlemen Corn, or Indiana Blood Red Tomatoes. No. 2 size cans, dozen or more cans delivered; assorted if preferred. Doz. cans, **1.25**

Round Steak, lb., 21c | **Sirloin, lb., 23c**

POTATO CHIPS, FRESH MADE, LB., 43c
HALLOWEE DATES, 2 LBS., 23c

WALNUT MEATS, LB., 43c
New California Walnut Meats; none finer. Regular 75c value. 5-pound limit to customer.

DELICIOUS BUTTERMILK
We are churning again genuine Buttermilk, home made, of wholesome cream, made under sanitary conditions. Healthful and enjoyable. At all our lunch counters and soda fountains, per glass, **10c**

SPICED CAKE
Two layers of rich dough, iced and filled with a fruit filled icing; special. **25c**
Apple or Raisin Pie, 25c

Hillman's Basement—No Deliveries.

Clearance Women's LOW SHOES

Thousands of Pairs of the Most Wanted Styles of the Season!



BLONDE KID *PATENT COLT*
GRAY KID *SATIN*

Good-looking, stylish, smart footwear we're reducing because of the broken size ranges. Offered at the lowest price this season so you will want at least two pairs! There are Pumps, Strap Slippers, Step-Ins and Ties of remarkable beauty. Choice of Baby Louis, French and low walking heels; flexible soles. Size 3 to 7 but not in every style. **2.29**

Hillman's—Second Floor.

5,000 Pcs. Aluminumware



59¢

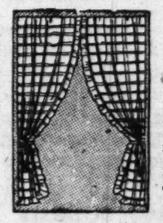
A manufacturer's surplus stock to which we have added many pieces from our regular stock. Values to 1.49.
3 quart size tea kettle,
5, 6 qt. preserving kettle,
9x12 stove pans with handles,
Bail handle water pail,
4 qt. size convex kettle,
4 qt. convex sauce pans,
3 pc. pudding pan sets,
Wooden handled fry pans,
Round or oval dish pans,
2 qt. size water pitcher,

Economy brand Lawn Mowers, 16-inch size; 3 self sharpening blades, rotary wheels, **5.98**

Bungalow Curtain Stretcher, stationary nickel plated pins, 6x8 ft. Special, **1.00**

Hillman's—Fifth Floor.

Ruffled Grenadine Curtains



Variety of Attractive Patterns

1.85 Pair

Made of excellent quality Grenadine with extra deep, full ruffles. In a great variety of pretty figured and dotted patterns.

Ecru voile curtains with lace edges, pair, **1.95**

Dainty lace valance sets, well made, special, **1.39**

Silk Mixed Pongee Rem'ts, yd. 28c

Fringed Marquisette panels, each, 97c.
Figured denims, limited quantity, yd., 49c
Rayon overdrapery, double width, yd., 1.15
Casement cloth, double width, yd., 1.15

5 Ft. Canvas Shades

6 oz. canvas of blue, white and tan and white stripes. Complete with poles, cords and attachments, ready to hang. Each, **1.49**



Hillman's—Fourth Floor.

6x9 Feltoleum Squares



The Heavier Quality

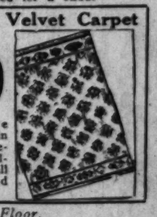
1.98

These are perfect quality squares in the most distinctive patterns. Nothing better for covering your kitchen, bathroom and sleeping porch. They lie flat without tacking and water does not warp them. Being borderless 2 may be used for a 9x12.

9x12 Ft. Axminsters 29.50

Here is an attractive rug in design and color. It is reduced from 37.50 for Monday's selling. It is made of all wool yarns and fast dyes. If you want real value, this is it.

27 Inch Velvet Carpet
Yard at **1.09**



A durable quality in appropriate designs and colors for hall runners and stairs.

Hillman's—Fourth Floor.

A Great Store in a Great City

THE FAIR

State, Adams and Dearborn Streets
51 Years of Faithful Service—51



Decorative Cretonnes

A 36 inch fabric that is rich in colors and attractive in designs. For hangings and slip covers. Values to 65c, at yard, **39c**

French Marquisette, Yard 29c

Also dotted grenadines in the 36 to 45 inch widths. Both stripe and plain effects.

The Fair—Fifth Floor

July Furniture Clearance

Offers Worthwhile Bargains for Monday

Below are listed only a few of the many wonderful buys that can be made on our furniture floor tomorrow.



'South Shore' Lawn Swing

$6.65

Regular $10 value in a sturdily built swing. Limited quantity. No mail or phone orders.

Oak Porch Swings at 1-3 Off
Hickory Chairs, Rockers, 1-3 to 1-2 Off
Other Outdoor Furniture Reduced

$4.75 Smokers' Stand



$1.75

Only 100 shrewd buyers can share in this saving. Comes with a drawer, glass ash case and matchbox holder. No mail or phone orders.

Many More Savings in Gift Furniture

Baronial Rockers



$6.95

A piece of furniture that always sells for $11.50. Limited quantity.

$92 3-Pc. Genuine Reed Suite, $59
$63 3-Pc. Fiber Suite, Now $39.50
$130.50 3-Pc. Fiber Suite, $65.25

The Fair—Block Long Furniture Floor—Entire Eighth

Just $3.25 Down

and the

Greater Hoover

Is Delivered to Your Home



Here is your chance to free yourself from the dreaded summer cleaning. The Greater Hoover will change your working hours to play hours. This offer is for a limited time only so HURRY!

The Fair—Main, Third and Sixth Floors.

The Phenomenal Lew Jew Enters Its Seond E

A week of almost unheard-of selling—every day drawing excited crowds, astounded at the values, eagerly buying.

PRICE

To assure finding just what you want we urge you s soon as you ca we have only one of a kind, even of the items s , which only hi



Bar Pins ½ Price

The platinum butterfly brooch pictured has 83 diamonds and 9 sapphires.
Lewy Bros.' Price, $3600
Our Sale Price, $1800



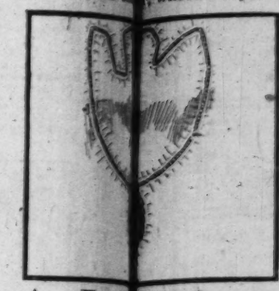
Bracelets ½ Price

The flexible platinum bracelet shown is set with 39 very fine emeralds.
Lewy Bros.' Price, $4800.
Our Sale Price, $2400.



Men's Watches ½ Price

Octagonal-shape platinum watch with 18-jewel movement. A design of distinguished simplicity. Only one of the many fine men's watches featured at half price!
Lewy Bros.' Price, $800.00
Our Sale Price, $400.00



An Exqu Platinum Diam endant H ice!

With diamond-set ge diamonds and small diamonds. Le price, $11,000; our price, $5,500.

The Fair—Main F



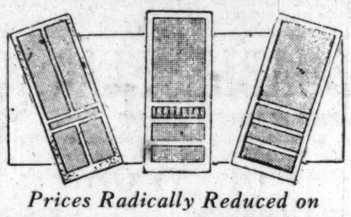
$105 Best Quality

Wool Wilton Rugs

$76.50

An offering unusual in a floor covering of such splendid durability. Only the best materials are used in their careful construction. The many Persian as well as novelty effects offer you a wonderful selection. Size 9x12.

The Fair—Fifth Floor



Prices Radically Reduced on

800 Screen Doors

Four Panel, $3.25
3 inch frame, natural wood finished; has two coats of varnish.

High Grade, $4.35
4 inch frame, natural wood finished. Galvanized wire covered.

Black Painted Screen Door, $2.65
Has 1⅛ inch frame and is covered with black wire.

The Fair—Sixth Floor.

Our Summer Offer!

Duplex Electric Cooker



$10 Value

$5.45

The appliance that will do better cooking with less fuel, less watching and less work. It will cook a full meal and then keep the food hot for several hours. The food is cooked in its own juice thereby resulting in a delicious flavor. Come up and see this efficient cooker.

The Fair—Sixth Floor.

Infants' Wear Reduced



Infants' Dresses, long and short, made of soft nainsook, lace edged neck and sleeves. 89c values. **49c**

Dresses, 1 to 3 years. White, pink or blue; lace trimmed and hand smocked. $2.98 values, at, **$1.98**

Cambric Sheets, size 36x50 inches; hemstitched at each end; 79c value, **49c**

39c Cases, 29c

Hand Crochet Sacques, ribbon ties, pink and blue crochet edges, $1.98 values, **$1**

Bootees, of all-wool yarns, trimmed in pink or blue. 45c value, **22c**

Pillows, pink or blue. Size 13x17 ins. 75c value, **49c**

Organdy Carriage Hats, elastic back, pink or blue ribbon trimmed. $2.25 to $2.50 values, **$1.79**

Flannelette Kimonos and Gertrudes: shell edged pink, blue or white. 69c values, **39c**

Flannelette Gowns, drawstring bottom. Good and roomy. 69c values, **45c**

Little Betty Shirts, silk and wool, double breasted style; infants to 2 years. $1.25 value, **84c**

Little Betty Bands; silk and wool, shoulder straps and tab; 69c value, **45c**

Dresses, 2 to 6 years. Light colored voiles. Hand finished and embroidered. $1.98 value, **$1**

Rubber Sheeting, substandards of $1 value, white only. Size 27x36 inches, **69c**

Flannelette Diapers, size 27x27 inches; packed one dozen in a package. $2.25 value, **$1.85**

The Fair—Fourth Floor.

"Pretty M" Fash ootwea



$3.95

ingly graceful cut out in the rtening mode. contrasting ap s and colors.

Satin Whi le Kid Gray

heel and toe shap

The Fair—Second Floor.

Some Remarkable Savings in This

Timely Sale of Refrigerators!

Challenge White Porcelain Lined **$47.50**

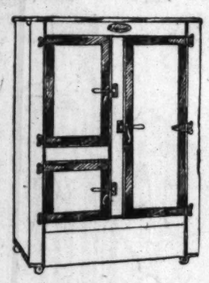
Has a thoroughly seasoned ash case with cabot quilt insulation. 75 lbs. $4.75 down, balance monthly, small carrying charge.

Gibson 60-Lb. Side Icing **$24.50**

The refrigerator with solid ash case and white enameled food chamber. $2.45 down, balance monthly, carrying charge.

Gibson Apartment House **$27.50**

Guaranteed insulation with a white enameled food chamber. 100 lb. size. $2.75 down, balance monthly, small carrying charge.



Gibson White Porcelain Exterior

Illustrated

75-Lb. Size **$95.00**

Side icing with 1½ inch cork board insulation. Equipped for mechanical refrigeration. The aluminum frame doors have airtight cushion gaskets. $9.50 down, balance monthly, small carrying charge.

Challenge Top Icing

75-Lb. Size **$19.95**

Has white enameled food chamber and cabot quilt insulation.

The Fair—Good Housekeeping Shops—Sixth Floor.

Polar Stainless Steel Frying Pan



10-Inch Size

$3.85

The MIRACLE of the kitchen, try it and you will say the same. It will always be bright and clean. Only needs a little washing. Cooks and fries better because the heat is evenly distributed and is held longer.

The Fair—Sixth Floor.

On With the Sale! To Boy

½ PRICE



Sizes 2 to 5 **95c**

Sizes 5½ s 8½ to 11 Si **$1.25 $1.45**

Bought from an Easte of note, you pr tially by the saving we ma ling so immens Plenty of styles and sizes! ough to last a

The Floor.

Good 51-Piece Dinner Sets

In a Special Pricing for One Day Only

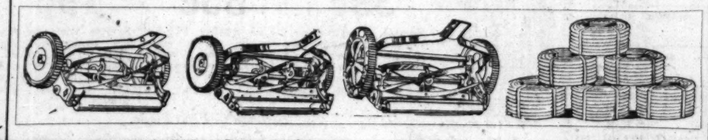


$6.25

A set that is most suitable and inexpensive for your summer home. For only $6.25 you get 6 three-size plates, 6 soup plates, 6 fruit saucers, 6 cups and saucers, 1 meat dish, 1 sugar and creamer, 1 gravy boat, 1 vegetable dish, 1 salad bowl, and 1 uncovered butter dish. All good quality china. Choice of 2 designs.

The Fair—Sixth Floor.

Sale of Mowers and Hose!



New England
$5.75
12 inch size with 8 inch drive wheels, 3 cutting knives and encased gears.

Invincible
$10.65
14 inch ball bearing mower with 4 cutting knives and 10 inch wheels.

Mt. Tom
$8.95
16 inch ball-bearing mower with 8 inch drive wheels, noiseless ratchet and four blades.

Five-Ply Hose
$6.25
For high pressure and hard usage. In 50 foot section, complete with couplings.

The Fair—Good Housekeeping Shops—Sixth Floor.

A Very Special Sing

Men, women and children may profit by the savings in this extraordinary event—decidedly timely!

Kds

TRADE MK. PAT. OFF.



The "Rattler" for Men

Will give good wear. Black athletic trimming and ankle patch. Yellow sole with crepe knurling. Sizes 6 to 11. **$1.2**

The Fair—Main Floor.

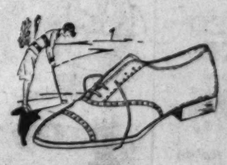


The "Sportster" for Boy

New lace-to-toe style, ankle patch and athletic trimming. Heavy gray long-wearing soles. Will outwear several ordinary sneakers. Sizes 8 to 6. **$1.3**

The Fair—Fourth Floor.

An Economy Lot of Slightly Soi Keds



Women's Keds

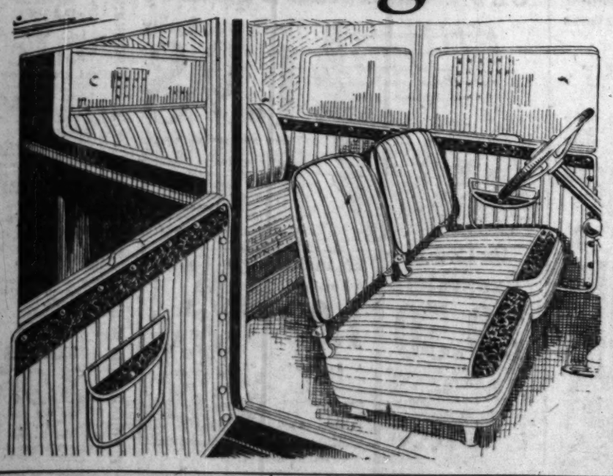
Women's sports shoes made of high-grade Sea Island canvas, leather trimmed, with lightweight rubber soles. Will give excellent wear. Special at **89c**



er 1,000 high and low id white s for men, and chil- priced at **9**

Protect and Beautify Your Car as Thousands Have Done!

Fandango Auto Seat Covers



Fandango auto seat covers spell the end of soiled, spotted, worn and germ-laden car upholstery. Here is a chance to refresh your old car or keep your new one in beauty and cleanliness. The covers are well made of striped cover material. Fit perfectly and are easy to attach. Only because we purchase in large quantities is such a low price possible.

Sold in Chicago Exclusively at The Fair

$12.50

1925 Model Sedans

Ajax, Buick, Chrysler, Dodge, Hupmobile, Jewett, Maxwell, Nash, Overland, Star, Studebaker, Studebaker, Brougham, Willys-Knight

1925 Model Coaches

Chandler, Chevrolet, Cleveland, Dodge, Nash, Overland, Studebaker

1926 Model Coaches

Chevrolet, Essex, Hudson

1926 Model Sedans

Ajax, Chevrolet, Hudson, Nash, Oakland, Overland, Hupmobile, Willys-Knight

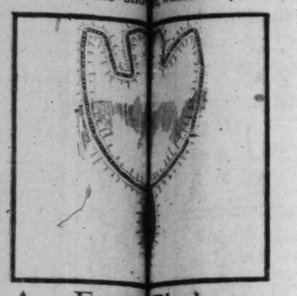
The Fair—Second Floor.

Lew Jewelry Purchase Sale ts Second Big Week!

PRICE

The $350,000 purchase is not nearly exhausted. Many splendid values have been brought out for the Sale's second week.

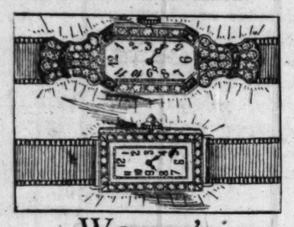
u want we urge you to come soon as you can. There is practically no duplication: even of the items shown, which only hint at the vast and beautiful collection.



An Exquisite Platinum Diamond Pendant Half Price!

With diamond-set chain, 44 diamonds and 697 small diamonds. Lewy Bros.' price, $11,000; our sale price, $5,500.

The Fair—Main Floor.



Women's Wrist Watches ½ Price

Illustrated: Platinum with 44 diamonds and 18 emeralds; 17-jewel reliable movement.
Lewy Bros.' Price, $700
Our Sale Price, $350

Illustrated: 18-kt. platinum top rectangular watch with 28 diamonds.
Lewy Bros.' Price, $300.00
Our Sale Price, $150.00



Scarf Pins ½ Price

The beautifully designed sapphire and diamond scarf pin shown is all of platinum.
Lewy Bros.' Price, $175.
Our Sale Price, $87.50.



Diamond Rings ½ Price

Shown: Marquise diamond center ring with six small diamonds and 12 sapphires.
Lewy Bros.' Price, $1175
Our Sale Price, $587.50

$20 "Kryptok Deluxe"

Made to Order for Your Eyes

Very Special $7.48 *Monday Only*

Genuine Toric "Kryptok Deluxe" Bifocals for distance and reading blended into one invisibly-joined piece; all of highest Kryptok quality; absolutely no seconds.

Price includes accurate eye examination by a specialist and your choice of many frames with or without rims.



The Fair—Seventh Floor, Adams Street

A Great Store in a Great City

THE FAIR

State, Adams and Dearborn Streets
51 Years of Faithful Service—51

Undersilks

Dainty Pastel Tints



$3.88

Comfortable, attractive, durable and easy to launder—perfect for vacation wear!

Nightgowns
Chemises
Step-In Drawers
Bloomers

Trimmed and tailored—of crepes de chine.

The Fair—Third Floor.

Attractively Different Bags



$1.69

2,000 in a purchase—considerably underpriced! Brilliant summer colors—the fashionable reptile effect leathers—as well as

Genuine Calfskin *Vachette*
Morocco *Persians* *Tutones*

Pouch, envelope and semi-envelope styles in many interesting variations. All conveniently fitted with change purses and mirrors.



The Fair—Main Floor.

Tub Frocks

That Were $5.55 and $5.95



$3.88

A pre-inventory sale at a price that should clear our entire remaining stock in no time!

French Voiles
Plain, Dotted and Figured Rayons

Smart flaring skirts—interesting trimnings—many effective models.

And a great variety of colors.

The Fair—Third Floor.

Knicker Suits

of Firm Wool Tweeds



$5.95

Smart and comfortable for all sorts of outdoor wear—hiking, fishing, golf and travel. Cleverly tailored—and consequently good fitting.

The Fair—Sportswear—Third Floor.

Clever Summer Frocks

For Women

$15.00

Note from the detail of the gowns in the picture how very, very smart they are!

Color-right, line-right, and right in every trimming feature!

Straightlines—Two-Piece Models

The materials include beautiful prints in small designs—mostly on light grounds.

Rich Jeray Silks
with Crepe Print
Motif on Collar and Cuffs
Georgettes
Crepe Silk with Borders

All designed for women who appreciate distinction. Sizes 36 to 44.

500 Dresses for Larger Women $15
Many Beautiful Styles



The Fair—Third Floor

Where Smart Style Is Always Moderately Priced

"Pretty M" Fashion ootwear



$3.95

ingly graceful models, ut out in the popular rtening mode. Many contrasting appliqued s and colors.

Satin *White Kid*
e Kid *Gray Kid*

heel and toe shapes.

The Fair—Second Floor.

Tie and Handkerchief Sets, 49c

For Boys

A novelty that young fellows will like! Clear, bright ginghams, checked and plaided and striped in every imaginable color. Reduced for tomorrow's selling!



Tom Sawyer Sport Blouses, 99c

Gay Slipover Sweaters, $3.95

Sizes 28 to 36.

The Fair—Fourth Floor.

! Tot Boys' and Girls' Shoes

½ PRICE

o 5 *Sizes 5½ to* 8½ to 11 *Sizes 11½ to 2*

$1.25 $1.45 $1.85

t from an Eastern of note, you profit substane saving we made ling so immense a quantity! styles and sizes! ough to last a year!

The Fair—Floor.



Ladiana Ready-to-make Voile Dresses



$1.00

You need no pattern to make a Ladiana dress. Plenty of material to make up to size 56. Dainty patterns and colors. $1.50 values.

The Fair—Second Floor.

Sale of Sheets, Sheeting and Pillow Cases

An exceptionally good wearing sheet, free from starch or dressing. Popularly priced.

Size 81x90 inches, $1.19.
Size 81x99 inches, $1.28.

Pillow Cases

Size 42x36 inches, 27c.
Size 45x36 inches, 29c.

9-4 Bleached Sheeting, 45c

Pure bleached, good serviceable quality sheeting in the standard full bed size.

The Fair—Fifth Floor.

Printed Silk Crepes—Georgettes

Values to $2.48 Yd. $1.49
Values to $3.19 Yd. $1.84
Values to $3.48 Yd. $2.39

Lowest-of-the-year prices—for quick clearance before inventory! Thousands of yards of all-silk printed crepes de chine, canton crepes, radiums and georgette crepes in small, medium and large designs. Rich light and dark ground color combinations.

Washable Broadcloths and Crepes

Values to $1.69 Yd. 99c
Values to $2.69 Yd. $1.89
Values to $3.50 Yd. $2.39

All silk guaranteed washable broadcloths and fine silk crepes in a vast assortment of stripes, plaids, checks and plain colors.

The Fair—Second Floor.

Kds

TRADE MARK & PAT. OFF.

for Men

thletic w sole $1.2

for Boys

ch and -wear- ordi- $1.3

htly Soi



The Fa

al Seing of the Famous Keds

Imagine buying nationally advertised Keds at substantial reductions—just when you want them for vacation and sports wear.

The "Pinafore" for Girls



A cross-strap pump, white or brown uppers with trimming, corrugated sole. Extensively worn by misses and children. Sizes 5 to 2.

$1.25

The Fair—Fourth Floor.

The "Juno" for Women



For indoor and outdoor wear. Uppers of white bleached duck, black athletic trimming, rugged crepe sole. Sizes 3 to 8.

$1.95

The Fair—Second Floor.

Keds in Our Bargain Basement

r 1,000 Prs.



w high and low shoes in d, white or men, nd children, riced at

99c

Boys' Keds

White canvas uppers, ankle patch athletic trimming; lace-to-toe style for boys and little boys. Crepe tread soles. Special for this sale at

$1.09

$1 Sale of Art Needlework

Linen Scarf and Center Piece Sets
2 Pcs. for $1.00
45 inch linen scarf and 36 inch centerpiece stamped in 3 patterns.

5-Pc. Bedroom Set
$1.00
Including spread, 3 piece vanity and scarf stamped in basket design on cream muslin.

Scarf and Buffet Set, *2 Pcs. for* $1.00
Discontinued lines of scarf and buffet sets stamped in several designs.

Kitchen Curtains
3 Pairs, $1.00
4 designs.

Beaded Fringe
Yard, $1.00
Also ball fringe.

Entire Stock of Lampshade Frames $1

Discontinued Lines of Women's Dresses $1
Dainty summer frocks of practical materials, stamped in four patterns.

Cretonne Pillows
3 for $1.00
Square only. In beautiful colorings.

Wall Pockets
2 for $1.00
In several designs.

China Silk
Yard, $1.00
A good quality in a variety of colors.

Large Cretonne Cushions
2 for $1.00
Lovely patterns. 6 styles.

The Fair—Fourth Floor.

Monthly Sale of Notion Needs

Boulevard Human Hair Nets, cap or fringe style, single or double mesh. All colors except gray and white. Dozen at 44c

Unicum Guaranteed Human Hair Nets, single or double mesh, cap or fringe style. All colors except gray and white. Dozen at 95c

Water Wave Combs, 4, 5 and 6 inch size, 6 for 33c

Kleinert's Brassiere Slipover Garment Shields; sizes 34 to 44, 88c

Kleinert's Elastic Sanitary Belt, 19c

Kleinert's Gum Rubber Sanitary Aprons, at 24c

Kleinert's Featherweight Dress Shields, regular or opera style; white or flesh color. Size 1, pair...30c Size 2, pair...35c Size 3, pair...40c Size 4, pair...45c

Men's Pad Garters, wide web. Pair, 15c

Sewing Machine Needles for all standard makes of machines, 4 needles in tube, 8c

Metal Shoe Trees can be adjusted to fit any shoe. Pair, 19c

Copper Wool, cleans pots and pans, 7c

Leather Sewing Machine Belts, 72 inches, 15c

Cretonne Garment Bags, at 85c

Fancy Silk Ribbon Round Garters, pair, 35c

Laundry Bags, large size, 85c

Cretonne Shoe Bags; 8 pockets, 85c

Eagle Sewing Silk, black, 100 yard spool, 8c

Wash Cloths, crochet edge, 10c

Shirt Collar Bands, sizes 12 to 18. Each, 4c; Dozen, 45c

Eagle Sewing Silk, colors. 50-yard spool. Ea., 4c; dozen, 45c

Sanitary Step-In, 49c

Kleinert's Sanitary Petticoats, 75c

Machine Oil, 4 ounce bottle, 10c

Geneva Silk Finish Sewing Thread, black and white, spool, 15c

Kerr's Lustre Twist, black and white, spool, 15c

King's 3 Cord Basting Cotton, white, 200 yard spool, 5c

Gum Rubber Tea Aprons, with ruffled edge and pocket, dainty colors, 43c

Leatherette Shopping Bags, 15c

Halo Caps, preserve the wave while you sleep, 50c

Shears, 6 inch size, 29c

Carbon Steel Pins, 300 count. 4c Paper,

Sew-on Garters, flesh color. Pair, 10c

Paris Mercerized Elastic, white, ¼ inch width. 6 yd. bolt, 19c

Hickory Elastic Girdle Supporters, 89c

Collingbourne's Mercerized Sewing Thread, white, black and colors. Doz., 36c

Rubberized Household Aprons, light and dark colors, 29c

Cleopatra Safety Pins, sizes 2¼, 3 and assorted, 12 pins on card. 2 cards for 7c

Scolding Locks Hairpins for Bobbed Hair, black and bronze, invisible. Assorted sizes. Box, 10c

Tomato Pin Cushions, 8c

Wilson Cleaner, ¼ ounce can, 19c

Kleinert's Jasmine Silk Dress Shields. Pair at 43c

Ironing Board Pad and Cover Set, $1.19

Wilsnap Kohinoor and Star Snap Garment Fasteners, black and nickel, Card, 7c

Bias Tapes, Embroidery Edging and Featherstitch Braid, white and colors. Bolt, 5c

The Fair—Main Floor.

July Sale of Good Towels

Worthwhile savings here for the housewife whose towel supply needs replenishing!

Double Terry Towels, 59c

Extra large; size 24x48 inches. In pink, blue, gold and lavender. A wonderful value. $6.75 dozen.

Linen Huck Towels, 22c

A good heavy absorbent quality. All white; hemmed. Size 16x30 inches. $2.50 dozen.

Huck Towels, $1 Doz.

Medium size. Suitable for rooming houses and beach use. Low priced for towels of this quality.

Save ¼ on Bath Mats

Slightly imperfect mats of the Martex quality. Prices range from $1.25 to $2.49 each, ¼ off marked prices.

Hemstitched Linen Towels, 27c

Good wearing heavy quality all-linen huck towels. Size 18x32 inches. $3 a dozen.

The Fair—Second Floor.

The HOME HARMONIOUS
by Anita de Campi

Anita de Campi will be glad to assist the homemaker in any problems pertaining to home building and home furnishing. Address your letter to Anita de Campi, The Tribune, Chicago. Inclose stamped addressed envelope for personal reply.

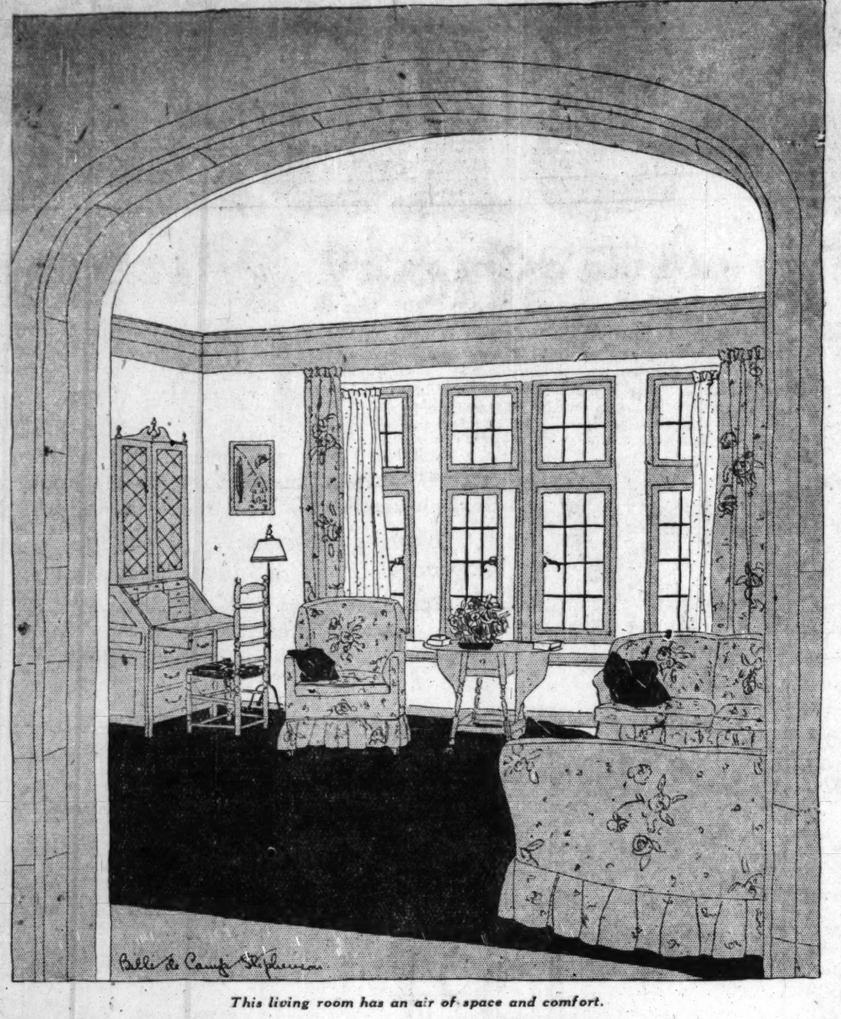
STUDYING A MODEL HOUSE.

IN many cities nowadays a house is selected, taken over by the community, completely decorated and furnished by skilled homemakers, and then thrown open to the public that they may benefit by the example placed before them. The object is to develop more efficiency in furnishing and a sense of the artistic in the modern home. Such a house as this has been completed recently in one of the suburbs. It is a brick house with a lovely terrace across the front, set well back from the road. The main entrance opens into a tiled vestibule, where a coat closet is built in at each side. Up three steps from the vestibule is a good sized stair hall, separating the living and dining rooms. The walls are a light creamy gray, the woodwork old ivory, and the floor and stairs are stained walnut. Against one wall is a colonial console table with mirror above, flanked by a pair of ladder-back chairs. A star shaped glass lantern suspended from the ceiling by a brass chain is fitted with an electric light.

The living room, to the right of the stair hall, is entered through an arched opening, as shown in today's illustration. The walls are a deep parchment yellow and the woodwork is dull leaf green. Arranged to draw across a group of four windows are draperies of flowered chintz, in bright naturalistic colors on a pale green ground. Natural colored casement cloth curtains hang to the sill beneath these draperies. Placed vis-a-vis, at right angles to a large open fireplace are two Chesterfield sofas. A delightful coffee table stands between them. The sofas and one large arm chair have slip covers of chintz matching the draperies. A commodious secretary desk is accompanied by a ladder back chair and a wrought iron reading lamp with a parchment shade banded in mauve and green. In one corner of the room is a radio cabinet, supplemented by a comfortable arm chair with an end table which holds smoking accessories—to delight the man of the house.

French doors lead from the living room into the sun room. Here walls and woodwork are pale parchment yellow and the reed furniture is painted leaf green. At the many windows are draw curtains of mauve sunfast. Cushions for the furniture are of the same mauve, piped with old blue. Wrought iron lamps, with parchment shades, and a black and ecru fiber rug complete the room.

Across the hall from the living room is the dining room. Walls are of pistachio green tinted plaster, above walnut wainscoting. The furniture is Heppelwhite, with the chair seats upholstered in mulberry denim, in a small allover diamond pattern. At one side of the room is a group of leaded windows. Stretching across the top of the whole group is a shaded lambrequin, with a floor length drapery at each extremity. These are made of mulberry damask. A deep mulberry rug almost entirely covers the floor.



This living room has an air of space and comfort.

Balancing the sun room, which projects from the living room, is a breakfast room, adjoining the dining rooms. The walls are old ivory, paneled in pistachio green. Old fashioned maple furniture is used. The table is oval, of the drop leaf type. It is supplemented by rush bottom maple chairs. Curtains of natural colored linen are finished with a gay, multi-colored worsted fringe.

The kitchen is a model of efficiency, being fitted with the best of modern equipment, including an electric refrigerator and a convenient incinerator. One wall is lined with cupboards with glass doors. Wainscoting and cupboards are painted cream color. Above the wainscoting, the walls are a delightful sky blue. A breakfast nook in one corner of the room is fitted with a built in table and pair of benches, painted cream color and trimmed with blue. Cream colored voile curtains at the windows are bordered with bands of blue and white checked gingham. Blue and cream linoleum covers the floor.

Upstairs are three bedrooms and a study which might be used as an extra bedroom if so desired. In the main bedroom the walls are covered with a gray scenic paper and the woodwork is old ivory. At the windows are ruffled turquoise blue silk marquisette draperies, over ruffled ivory marquisette glass curtains. The furniture is mahogany. Covers on the twin four post beds are of turquoise blue silk poplin piped with jade green. A night stand between the beds holds an old fashioned glass lamp with a plaited chintz shade. A comfortable wing chair is upholstered in turquoise blue denim. Built in below a group of windows is a long window bench. It is painted old ivory and fitted with a boxed cushion covered in blue denim, piped in jade. A midnight blue rug covers the floor.

In the second bedroom, the walls are a pale lemon yellow and the woodwork is old ivory. Window draperies and bed cover are of flowered cretonne in a Chinese pattern. A window bench has its boxed cushion upholstered to match. The furniture is enameled a glossy black. On the floor are Chinese rugs with a lemon yellow ground.

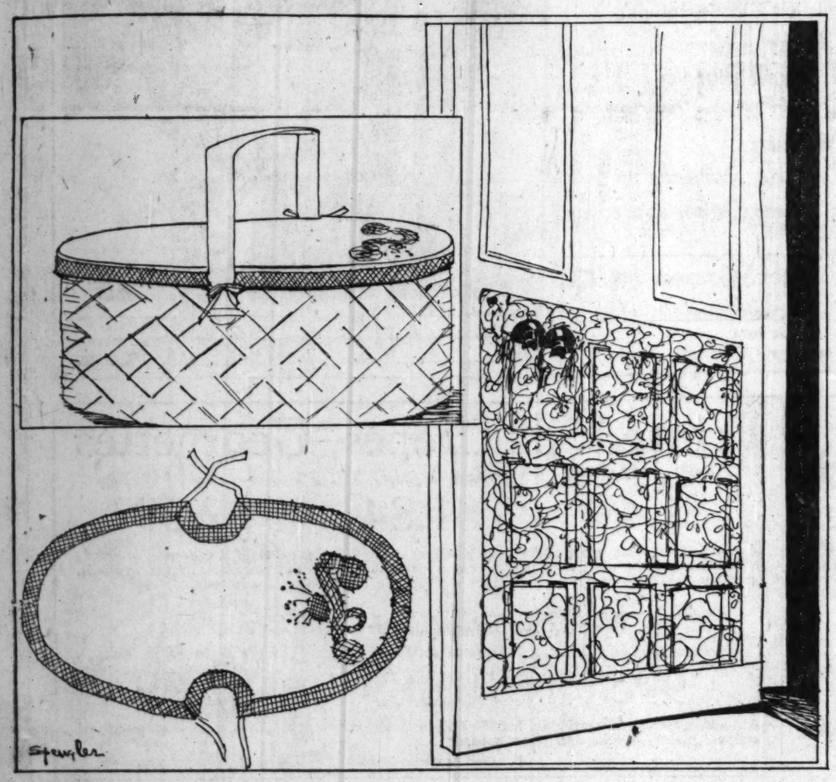
Apple blossom pink walls and light French gray woodwork are the basis for the color scheme in the third bedroom. The furniture is painted French gray. A bed cover is made of orchid taffeta. At the windows are pink silk gauze curtains finished with orchid ruffles. The floor is rugged in deep amethyst.

Completing the house is the study room. Woodwork is painted black and walls are finished in rough plaster, tinted light orange. Against one wall is a day bed piled with cushions of many different vivid colors. Placed at right angles to a double window is a large flat top desk with a Windsor chair. Near by is a geographic globe. Between two windows book shelves are built in. The windows are topped by lambrequins showing flowers in brilliant colors against a black ground. Draperies are of burnt orange sunfast edged with narrow black worsted fringe.

A comfortable Coxwell chair is upholstered in bronze colored mohair. It is accompanied by a low marble topped table on which a lighted cigaret, or a moist cocktail glass may be set down carelessly without detriment to the finish. A large wing chair is upholstered in material matching that which makes the lambrequins. Wrought iron reading lamps are placed by the desk and Coxwell chair and at one end of the day bed. A black chenille rug is used.

PRACTICAL AND FANCY NEEDLEWORK

BY CLOTILDE



What is your sewing problem? Do you have trouble in following a pattern? Do you find difficulty in making a skirt hang evenly or making a sleeve that doesn't twist? If there is anything you would like to know about these or other problems of needlework write to Clotilde, The Tribune, Chicago, inclosing a stamped, addressed envelope if a personal reply is desired.

FOR THE PICNIC BASKET.

HAVE you a well fitted cover for your picnic basket? If not, it will take only a short while to make one and it will be wonderfully convenient.

For the ordinary basket a piece of linen 24 inches long and 15 wide will be right. In the middle of the length where the handles come the linen is cut in as the picture shows, to make room for them. The cover shown is of white linen with the edges turned up toward the right side and a bias strip of yellow and white checked gingham is basted in place and stitched on both edges. This makes a pretty finish. Pieces of narrow linen tape should be cut and each one hemmed on one end. Then a piece is slipped inside the mitered corners and stitched. These are then tied around the place where the handles are put. This cover is intended to come well down over the sides of the basket and will keep the contents in good shape.

A design is sewed across each end, the checked gingham being used, the edges being turned in and the gingham hemmed down. Then black floss is used for French knots in the centers of each end, and for the finish of the flowers. Of course, instead of using the gingham you could, if you choose, use cross stitch embroidery in one or more colors and some effective design. This form of embroidery is quick work, effective, and wonderfully pretty.

Have you shoe bags for the inside of your closet doors? One sees these in a great variety of cretonnes, denims, and linens in the shops, and they are most convenient to have. But if you like to sew you can, of course, make things much cheaper than it is possible to buy them ready made. Some of these bags are two-thirds the length of a door, while others have only two and three rows of pockets. The width and length of the bag should be governed largely by the size of the door. Then cut a piece of material for the back of the bag, and then strips for the pockets. Thirteen or fourteen inches deep is the usual width, and the strip must be long enough to make three or four pockets, allowing for a double box plait which is held in place across the bottom and will spread if necessary to its full width across the top.

Bind the pocket strips across the top with mercerized braid and then lay the plaits and baste in position on the back of the bag. The first row of pockets will be at the bottom, having the raw edge of the bottom of the back and of the pocket strip meet. Then baste the other rows of pockets in place, and cover the raw edges of these with the braid basted on flat and stitched on both edges. After this is done, carefully baste the braid on all around as a binding, and stitch. First, however, turn and stitch a hem across the top of the bag—letting it be perhaps two inches deep. This gives a firm place to put a couple of brass headed tacks.

These bags are nice for wrapping paper, dust cloths, and various other articles.



Relieve Irritations By Using Cuticura

Bathe the affected parts freely with Cuticura Soap and hot water, dry without rubbing, then apply Cuticura Ointment. For eczemas, rashes, itchings, irritations, etc., they are wonderful. Use Cuticura Soap daily to keep your skin clear.

Soap 25c. Ointment 25 and 50c. Talcum 25c. Sold everywhere. Sample each free. Address: "Cuticura Laboratories, Dept. 20M, Malden, Mass." Cuticura Shaving Stick 25c.



Laura La Plante, star of Universal's special, THE MIDNIGHT SUN—"*I prefer Kissproof to all others.*"—*Sincerely, Laura La Plante.*

Kissproof Lipstick

will amaze you. Your lips will be more beautiful than they have ever been before. The color is such a subtle blend of orange and red it matches all complexions and flatters tremendously.

Get KISSPROOF Today—It's Waterproof

At your dealer—50c. Get the genuine—be sure the case is stamped "KISSPROOF."

Doris Blake's Answers To Love Problems

Have you a perplexing love affair on which you need the counsel of a friend? Write to Doris Blake, care The Tribune, Chicago. If you wish a personal reply please send a stamped addressed envelope.

Don't Be Annoyed.

"Dear Miss Blake: I have been going with a boy who tells me he loves me but fools with other girls. What shall I do? BLONDIE."

Just as long as you show his attentions to other girls annoy you he will continue them, Blondie. But I should think you'd want him to be pleasant with others.

Ask Him to Your Home.

"Dear Miss Blake: I'm 16 and in love. I only see the boy at dances. He always dances with me. What can I do to win his love? MICKIE."

He has shown he finds you a pleasant companion, otherwise he wouldn't make it a point to dance with you. Show your appreciation by inviting him to come to see you.

No Fair.

"Dear Miss Blake: I smoke cigarets and my girl will not speak to me any more, but she goes with other boys that smoke. Please advise. "EDWARD."

Tell her it isn't fair to discriminate. If she objects to smoking in one person she should object in all cases.



MOTHER! Fletcher's Castoria is a pleasant, harmless substitute for Castor Oil, Paregoric, Teething Drops and Soothing Syrups, prepared for Infants in arms and Children all ages.

It has been in use for more than 30 years to safely relieve

Constipation Wind Colic To Sweeten Stomach
Flatulence Diarrhea Regulate Bowels

Aids in the assimilation of Food, promoting Cheerfulness, Rest and Natural Sleep without Opiates

To avoid imitations always look for the signature of Chas. H. Fletcher. Proven directions on each package. Physicians everywhere recommend it

MONDAY AND TUESDAY DOLLAR DAYS

GIRLS' DRESSES Girls' fine quality broadcloth, voile, gingham and rayon dresses, sizes 8 to 16 years; formerly sold up to $2.98, choice, each..... $1

$1.45 SATEEN VALUE 36-inch wide mercerized sateen for bloomers, linings, etc., all colors, including black, usually 29c a yd., special..... $1 — 5 YDS. FOR

$2.23 RAYON VALUE 56-inch wide border rayon in rose, pansy or lanvin with striped borders in harmonizing colors; regular price $1.49 a yard; special..... $1 — 1½ YDS. FOR

CREPE DE CHINE 36-inch wide silk crepe de chine in a wide assortment of the newest color and designs; formerly sold at 79c a yard; special..... $1 — 2 YDS. FOR

$1.77 NOVELTY RAYON Woven rayon fabric in a wide selection of stripes, checks or plaid, an ideal fabric for hot weather dresses; regular price 59c a yard; special..... $1 — 3 YDS. FOR

$1.40 TOWELING VALUE Glass toweling, bleached glass or tea toweling, with red or blue stripes, 16 inches wide; formerly 14c a yard, at..... $1 — 10 YDS. FOR

TURKISH TOWELS Bleached terry towels, with striped colored border, heavy quality, soft and absorbent, size 18x35; formerly sold at 25c each; special at..... $1 — 6 FOR

$1.47 GINGHAM VALUE 32-inch tissue gingham, cool, crisp gingham for hot weather dresses, wide assortment of checks, plaids; formerly 49c a yard; special..... $1 — 3 YDS. FOR

PILLOW CASES Made of very fine quality muslin in 42x36-inch size; formerly sold at 29c each; special at..... $1 — 5 FOR

$1.89 SILK BROADCLOTH VAL. 32 inches wide, all silk striped broadcloth; the new smart sport stripes, white with blue, rose, orchid, or peach stripes. Regular price $1.89 yd.; special, yd..... $1

FLOCKED VALUE 38 inches wide, a superior quality flock dot voile in floral stripes and dots, guaranteed colors. Formerly 49c a yd.; special..... $1 — 3 YDS. FOR

$1.69 CREPE DE CHINE All silk printed crepe de chine; fine, heavy quality, pure silk crepe, beautifully printed in the new, smart designs and colors; 38 inches wide. Formerly sold at $1.69 a yd.; special tomorrow, per yd..... $1

CHECKED VOILE Exceptionally fine quality voile with rayon silk checks, in soft colors; a beautiful fabric for summer frocks. Special..... $1 — 3 YDS. FOR

TABLE CLOTHS Linen table cloths, imported; cream colors, with colored borders, hemmed; size 45x45; special at, each..... $1

$1.60 SHEETING VALUE 42 inches wide, bleached sheeting for sheets and pillow cases; formerly 22c a yd.; special at..... $1 — 8 YDS. FOR

$1.30 BED SHEETS Bleached bed sheets, made of heavy round thread sheeting, free from dressing; size 81x90; formerly $1.30; special, each..... $1

FIBRE SILK HOSE Women's fibre silk hosiery, in all the wanted shades, all sizes, formerly 59c a pair, special Dollar Days..... $1 — 3 PRS. FOR

We guarantee Satisfaction

We guarantee every article we sell to be of dependable quality, the kind of merchandise that will give you service you have a right to expect. No phone or C. O. D. orders filled on $1.00 items.

$1.80 HOSIERY VALUE Children's black ribbed cotton hosiery, for boys and girls, all sizes, formerly sold at 18c a pair, special Dollar Days..... $1 — 10 PRS. FOR

SILK AND FIBRE HOSE Women's silk and fibre hosiery, in black and cordovan only, substandards, special at..... $1 — 5 PRS. FOR

NIGHT GOWNS Women's slip-over style night gowns, made of nainsook and crepe, lace trimmed, all pastel shades, special at..... $1 — 2 FOR

WOMEN'S CHEMISE Women's good quality muslin chemise, in flesh and white, formerly sold at 50c each, special, Dollar Days..... $1 — 3 FOR

$1.50 BLOOMER VALUE Women's bloomers, made of good quality crepe, in all light shades, formerly sold at 50c, special at..... $1 — 3 FOR



Oxfords and Slippers

An odd lot of women's oxfords and slippers, in patent, black and tan, kid, calfskin and satin, also two tone—all sizes in the lot, values up to $5.00; your choice at..... $1.69

Children's patent leather slippers, one and two strap styles, leather soles, values up to $2.15, choice, pair..... $1.00

WOMEN'S UNION SUITS Women's combed union suits, shell and cuff knee, all sizes, formerly sold at 50c each, special at..... $1 — 3 FOR

MEN'S SILK HOSE Men's plain and fancy hose, all the popular colors and designs, substandards of 75c a pair quality, special at..... $1 — 3 PRS. FOR

BOYS' BLOUSES Boys' sport blouses, made of good quality percale and madras, sizes 8 to 16 yrs., values up to $1.00 each, special..... $1 — 2 FOR

$1.69 DRESS SHIRTS Men's excellent quality percale and madras dress shirts, neckband or attached collar; $1.69 values at, each..... $1

MATTRESS COVERS Well made of excellent quality unbleached sheeting; fit mattresses size 39, 48, and 54 inch; your choice, each..... $1

INLAID LINOLEUM Genuine inlaid linoleum, full rolls, 2 yards wide; large selection of patterns and colors; special Dollar Days, sq. yd..... $1

ALL CORN BROOMS Carpet brooms made of all corn, sewed 6 times; polished handles; formerly sold at 69c each; special Dollar Days..... $1 — 2 FOR

$1.75 CRETONNE VALUE 36 inches wide cretonne, in floral patterns, assorted colors; formerly sold at 25c a yd.; special Dollar Days..... $1 — 7 YDS. FOR

AMERICAN FAMILY SOAP This well known laundry soap, on sale tomorrow, 20 bars limit to a customer, at..... $1 — 20 BARS FOR

WOMEN'S BLOOMERS Women's satinet bloomers, in all light shades, regular and extra sizes, special Dollar Days..... $1 — 2 FOR

WALL PAPER Embossed wall paper in stripes, allover and tapestry patterns; formerly sold at 30c a roll; special at..... $1 — 10 ROLLS FOR

PAINT BRUSHES 4 inch black and gray bristle paint brushes, vulcanized in rubber; also 6 inch kalsomine brushes; choice, each..... $1

WINDOW AWNINGS Regular $2.00 window awnings in assorted widths, made of good quality striped white canvas; special, each..... $1

GALLON CAMP JUGS One gallon size camp jugs; keep liquids or foods hot or cold for 8 hours; special tomorrow, each..... $1

32-PC. DINNER SETS Kiln run, plain white, consisting of 6 of each: Dinner plates, cups, saucers, cake plates, dessert dishes, pickle dish and 1 deep bowl; per set..... $1

TOILET PAPER 1,000 perforated sheets, tissue toilet paper, regular 10c a roll, 20 rolls limit, special at..... $1 — 20 ROLLS FOR

WINDOW SCREENS 18 and 24 inch high window screen, extends to 33 inches wide, special tomorrow..... $1 — 2 FOR

GOLF CLUBS Choice of driver, brassie, mid-iron, mashie, spoon and putter, special tomorrow, each..... $1

AUTOMOBILE OIL Automobile oil in light and medium; also special oil for Fords, 2 gallon limit, special tomorrow..... $1 — 2 GALS. FOR

36x72-INCH RUGS Felt base rugs, size 36x72 inches; sanitary, waterproof and serviceable; printed pattern; special tomorrow, each..... $1

$1.50 PANTY DRESSES Children's panty dresses in a large assortment of styles and colors, sizes 2 to 6 years; formerly $1.50; special, each..... $1



$189.00 TWO PIECE MOHAIR SUITE

This genuine mohair two piece living room suite has a carved base, spring filled cushions, consisting of davenport and arm chair; formerly sold at $189; tomorrow, set..... $123.00

COMFORTABLE COUCH HAMMOCK

You can stretch out on the padded cushion seat of this Couch Hammock and enjoy complete comfort. Seat cushion rests on a link fabric wire spring attached to angle iron frame by 24 helical coil springs. Excelsior pad mattress covered in tan cotton drill to match sides and back. Size 69x24 inches. Hammock with pad and short chains for stand..... $5.98



Here's a Real Value in 9x12

SEAMLESS AXMINSTER RUGS

These high grade seamless rugs are made by one of the best known rug manufacturers in the country. High, silky nap on a sturdy base; will give years of hard wear. All new patterns and colors, formerly sold at $57.50; special $45.50

Montgomery Ward & Co's Retail Store

Store Hours: 8:30 A. M. until 5:30 P. M.

FREE PARKING SPACE—NO TIME LIMIT

West Chicago Avenue and Larrabee Street at Chicago Avenue Bridge

STEPPING-STONES
To Better Furnished Homes

The first step in furnishing your home begins with the selection of your dealer—the concern from which you expect to make your purchases of furniture. In most cities this is a real problem, but in Chicago the 12 big stores of the General Furniture Co. come first in the minds of experienced shoppers when they need furnishings for their homes. The great majority of housewives in the fourth city of the world have learned to look to The General for furniture because The General has served them for over 34 years and has grown famous for fairness of prices and excellence of merchandise. The only house in America allowing you two years to pay—the only concern in the world giving you a free savings bank account with every purchase—the only furniture firm in Chicago operating 12 stores—biggest and best by virtue of service to the buying public—an institution you should get acquainted with because you can save money and enjoy better furniture by dealing with them.



Sagless coil bed springs. Full sizes. Gray enamel finish.

$6.85

Open Thurs. and Sat. Evenings

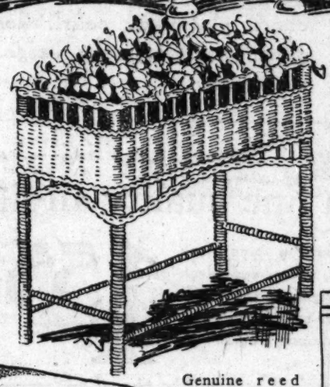


Mohair Suites

3-piece mohair upholstered suite with reversible cushions. This suite is an exceptional value. The frame is one of the most elaborate designs shown this season and is finished in either mahogany or antique walnut. Finest workmanship th roughout. Sold on easy weekly or monthly payments. Sale price,

$219.50

12 Big Stores



Genuine reed ferneries in all the latest popular finishes. Greatly underpriced at

$4.80

Mattresses

Deep, downy, comfortable mattresses. The kind that just make you want to sleep. Standard full sizes. On sale all this week at

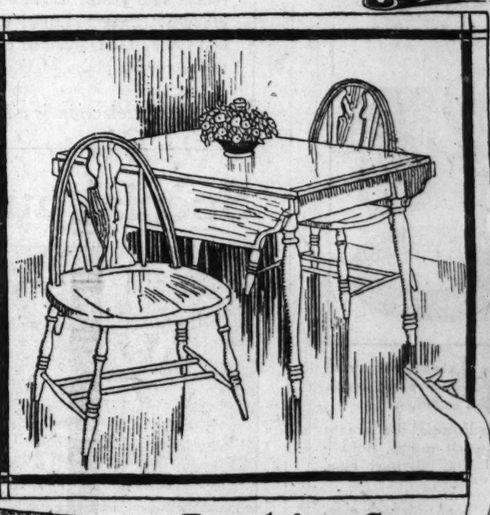
$7.75



Day Beds

The day bed you have always hoped to buy — no better made anywhere. Automatic operation. Sagless springs. Walnut finish. Sold complete with heavy mattress and cretonne cover.

$19.90



Breakfast Sets

Visit our nearest store and look over our endless displays of breakfast sets—every one a bargain. Set illustrated in two toned enamel finish, consisting of five pieces, reduced to

$22.25



Bedroom Suites

You can't beat these bedroom suite values and you can't find as great a variety of patterns to pick from anywhere else. Our lines are complete in every detail and we are offering hundreds of sets for sale at this time at from 15% to 25% off. The suite shown here comes in American walnut finish with beautiful overlay panel. It is exceptionally well made and unusually attractive. Sold on easy weekly or monthly installments. Your choice of any 3 pieces,

$134.95

We Give You a Savings Bank Account Free with Every Purchase You Make at Any of Our Stores.

Bridge Lamps

A regular $14.00 bridge lamp, complete with two toned silk shade and attractive polychrome finished base now on sale at all of our 12 stores for only

$5.40





ESTABLISHED 1892

CHICAGO'S GREATEST CHAIN OF FURNITURE STORES

LARGEST RETAIL FURNITURE DEALERS IN CHICAGO — LIBERAL CREDIT

GENERAL FURNITURE CO.

4204-08 W. North Ave. — 1101-3-5 Belmont Ave.

6155-59 S. Halsted St. — 11155-57 Michigan Ave. — 2947-49 Milwaukee Ave. — 3910-12-14 W. 26th St. — 1709-13 W. Chicago Ave.

Cor. 92nd & Houston Ave. — 4612-18 Wentworth Ave. — 1809-15 Loomis Street. — 2608-12 W. North Ave. — 739-43 W. 62nd St.

Rugs

Our annual July rug sale is now going full blast and offers you a chance to save over 25% on your purchases of floor coverings. Unlimited stock of both domestic and imported rugs to pick from. Every one guaranteed. Extra fine Wilton velvet, seamless rugs, 9x12 sizes now selling at

$37.95

36-inch novelty radioux chiffon. Dainty and lustrous, woven of finest, washable rayon. A wide variety of novelty effects, including woven dots, in colors that are fast, 75c. Second floor, State.

Drey perfect Mason fruit jars
Porcelain lined caps and rubber rings. Per dozen, complete:
Pint size, 95c *Quart size,* 1.10 *½-gal. size,* 1.35
Jelly glasses—6-ounce size, 30c dozen. 8-ounce, 40c dozen. *Sixth floor, Wabash.*

Mandel Brothers

Clearance—wood-finished metal beds
11.75 $15 19.50 22.50 29.50
Sample beds offered here at savings of a fifth. Discontinued patterns including full and twin sizes. Slightly marred from handling. *Eighth floor, Wabash.*

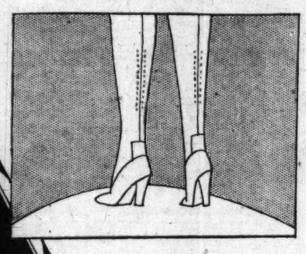
Extraordinary sale of high-grade all-silk hosiery

The finer qualities from two of the most famous manufacturers in America, offered in this great value event at

A saving of one-half and more than one-half



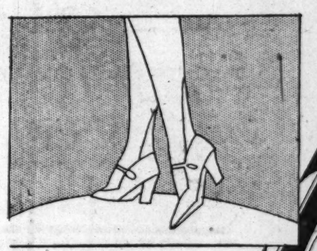
The manufacturers have requested that we especially refrain from using their names in this advertisement, due to the fact that this price is so low for their high class products. However, you will find the names stamped on every pair offered in this great sale.



Stop run feature Side clocks

1.80 pair

With pointed or square heels



Nineteen of the season's smartest, newest shades, including nude, white, cheri, platinum, pearl, flesh, rachelle, peach, pongee, kasha, beige, sunset, and rosewood. *First floor, State.*

Hose for every conceivable purpose. Chiffon, semi-chiffon, service weight, full fashioned and all silk from "top to toe." Also full-fashioned pure silk two-tone accordion ribbed sports hose, in smart color combinations.



Mandel Brothers—"famous for silks"—feature in the midsummer sale—

40-inch fine quality all-silk printed crepes

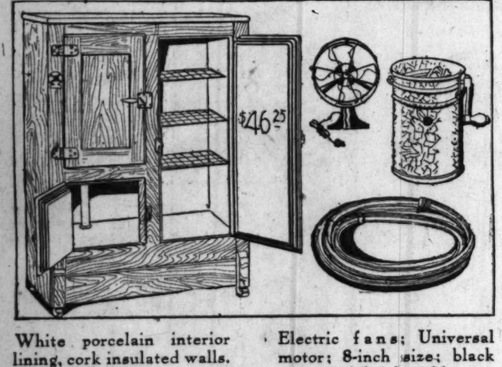
At the height of the summer season come these remarkable values in colored, white, and black grounds. Fifty beautiful designs and patterns and 100 perfectly blended color combinations interpret every phase of the summer vogue.

1.55

Soft, graceful, and willowy, these printed silks achieve most successfully the desired summer chic and comfort. The patterns and colorings meet the requirements of all dress occasions—evening, afternoon, morning, and sports.

Early selection is advised. These will be placed on bargain squares for your further convenience.
Second floor, State.

Alaska refrigerators, 46.25



White porcelain interior lining, cork insulated walls. Ash case, finished in oak. Rustproof drain pipe, locks, and shelves. 75-pound capacity.

Alaska top-icing refrigerators; 100-pound ice capacity, 27.50.

Sixth floor, Wabash.

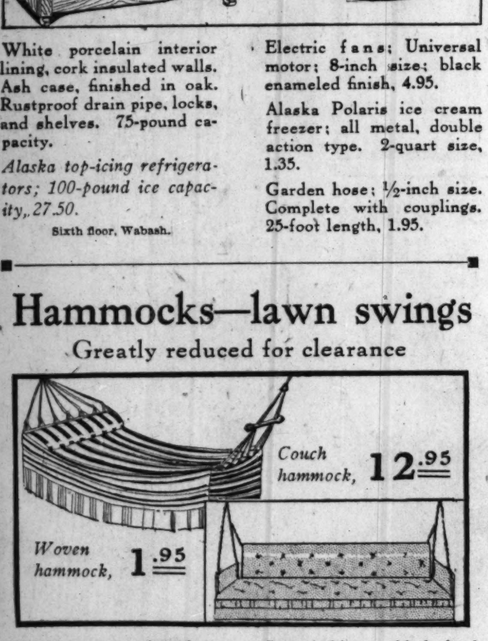
Electric fans: Universal motor; 8-inch size; black enameled finish, 4.95.

Alaska Polaris ice cream freezer; all metal, double action type. 2-quart size, 1.35.

Garden hose; ½-inch size. Complete with couplings. 25-foot length, 1.95.

Hammocks—lawn swings

Greatly reduced for clearance

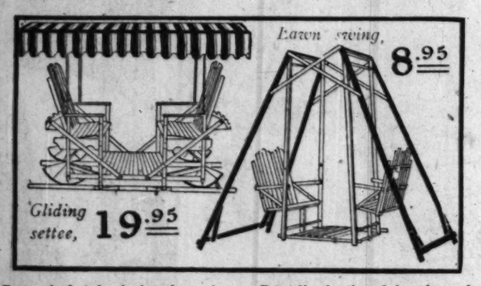


Couch hammock, 12.95

Woven hammock, 1.95

Of strong cotton thread, in beautiful patterns and colors; has pillow to match.

Removable padded back and heavy mattress. Covered in gray or khaki duck.



Lawn swing, 8.95

Gliding settee, 19.95

Smooth-finished hardwood frame; on easy rolling gliders; striped duck canopy.

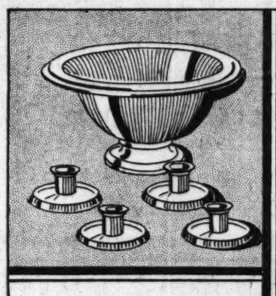
Rigidly built of hardwood. Standards are painted red; seats in natural finish.

At one-third off marked prices—
all odd couch hammocks, reed porch swings, and wood porch swings. *Tenth floor, State.*



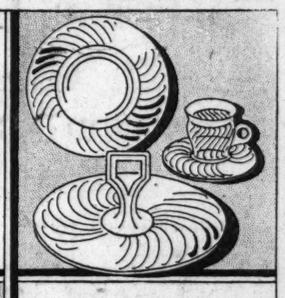
Cushions, 25c
Covered in cretonne and others in Japanese matting. Ideal for porch, auto, or canoe. *Eighth floor, State.*

Special purchase and sale of fine glassware



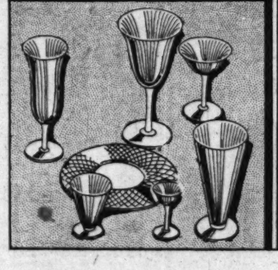
Amber-colored
Buffet sets
Five pieces $1
In the attractive ribbed effect. The set includes a rolled edge footed flower bowl and four low candlesticks.

Colored glass
Luncheon sets
Nineteen pieces 4.50
Spiral design in the golden canary color. Set includes six tea cups and saucers, six salad plates, and a large handled tray for cake or sandwiches.



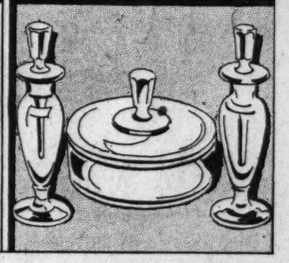
Gold-encrusted
Iced tea sets
Fourteen pieces 6.50
Amber colored thin lead-blown glass with 22-karat gold-encrusted band. Set consists of covered pitcher, six glasses, and six sippers.

Crackled glass
Iced tea sets
Fourteen pieces $2
Fine lead-blown crystal glass. Covered pitcher with colored knob and handle, six tall glasses, and six colored ball sippers.



Sea green
Optic stemware
$3 dozen
Choice of thin, lead-blown water goblets, sherbets, wines, cocktails, parfaits, low-footed luncheon goblets, and salad plates.
Sixth floor, State.

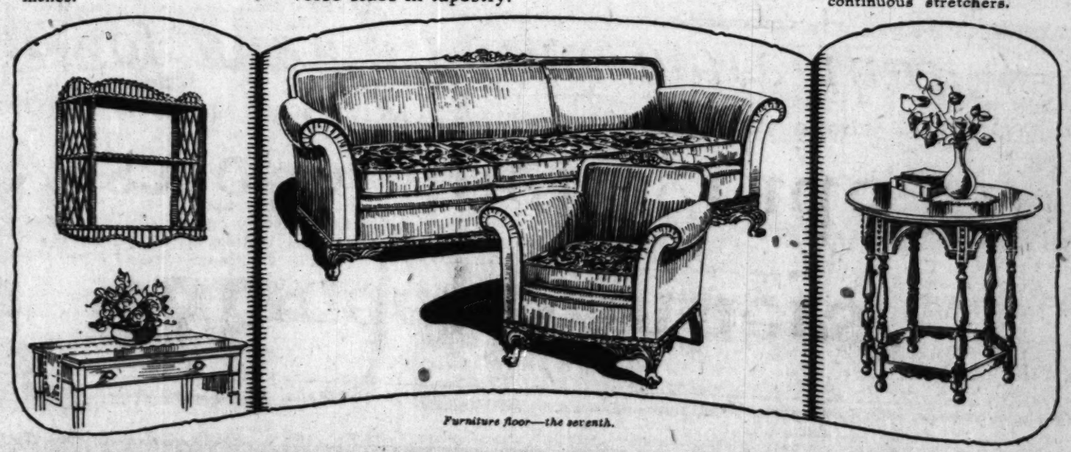
Colored glass
Vanity sets
Three pieces 50c
An artistic dresser accessory. Consists of covered powder box and two perfume bottles with long drip-stoppers. Available in rich amethyst color.



Fiber bookrack 3.95
Decorated handsomely in red, green, or black. It has three shelves; size 24 inches.

Two-piece mohair suite, $158
Custom made in a choice of colors with handsomely carved frame. Mohair covering with plain velour outside. Deep, resilient spring cushions with reverse sides in tapestry.

Occasional table 14.75
Combination walnut and gumwood. Six nicely turned legs are joined by carved continuous stretchers.



Furniture floor—the seventh.

In the Moderately-Priced-Frock Shop:—

Women's— **Silk frocks** *—Misses'*

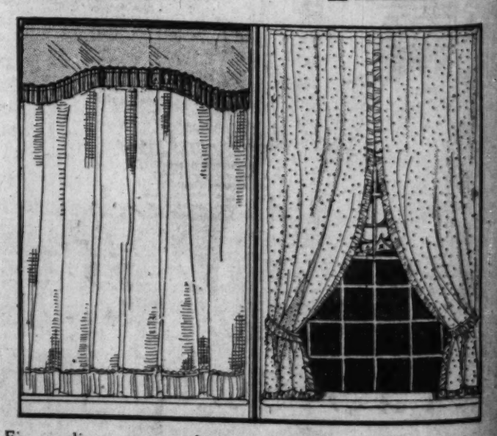
Manufacturers' samples and smart models from our regular stocks in a most remarkable value-giving offering.

24.75 19.75

Frocks of georgette, chiffon, crepe de chine, flat crepe, and lace. The styles and colors are those favored by chic women and are suited to daytime and informal occasions, both now and later. Many are for year 'round wear. Majority are one-of-a-style models. *Fourth floor, Wabash.*

Heavy fringed
Valances
95c and 1.35

Grenadine
Ruffle curtains
2.95 pair



Fine quality casement cloth in light colors, 95c each. Rayon and fancy weaves in a variety of attractive colors, 48-inch width, 1.35.

In large and small dots with full ruffles, and tie-backs to match. 44 inches wide and 2½ yards long. White only.

Odd net panels with heavy fringed base in white and ecru. Slightly soiled. 2¼ yards long. 1.35, 1.85, 2.35.
Eighth floor, State.

PART 7 DRAMA

Chicago Sunday Tribune

THE WORLD'S GREATEST NEWSPAPER

Theaters Movies
H. L. Mencken
Music Radio

JULY 18, 1926.

Mr. Eckstein Talks of Standard Operas

By Edward Moore.

WHAT is a standard opera, inquires Mr. Eckstein, and then out of his fifteen years of experience in running Ravinia, he obliges with an answer.

"An opera becomes standard," he says, "when it makes sufficient impression upon the public to be demanded season after season, and if it should be omitted to make room for something less well known, would bring a protest from a majority of opera patrons. Most of the operas in the standard list have, of course, occupied this exalted position for many years. There is 'Il Trovatore,' which dates back to 1853, and there are others much older than that. Now and again an opera becomes standard in a comparatively short time, as witness 'Mme. Butterfly' and 'La Boheme,' by Puccini, a modern of the moderns. But it takes several seasons before any new work can prove its rightful claim to position on the standard list, for the public is likely to tire of the new offering after a season or so and to turn back to the better known works which have come as a heritage."



VITTORIO TREVISAN in "The Barber of Seville" at Ravinia. [Und. & Und. Photo.]

The interesting point of Mr. Eckstein's definition lies in his first sentence, where he speaks of a protest from a majority of opera patrons. For the greatest and most voluble protesters are not likely to be a majority at the box office. One does not even need to stop with the opera in English fans to settle that point. It can be found in the foreign works.

There are a few opera patrons, for instance, who perform dances of joy whenever "Le Chemineau" is announced, and incantations of rage when it is taken off. Now "Le Chemineau" is a bit of high art if there ever was one on the operatic stage. It has a most touching dramatic story and it is packed full of the finest kind of tunes. Yet audiences stay away with astonishing unanimity, and operatic producers, including Mr. Eckstein, have been heard to comment feelingly, not to say bitterly, upon that fact.

You can say, if you like, that the trouble with "Le Chemineau" is that its drama is of middle age and not of youth. Yet drama or its lack makes not the slightest discoverable difference in the popularity of an opera. If it did, how would you explain the hold of "Il Trovatore?" You might add that the tunes of "Le Chemineau" are mostly in the orchestra's instruments and not in the singers' throats. That is probably a more valid argument. At any rate, this department will refrain from recommending its revival until the public stops refraining from buying tickets.

* *

Operas Standard and Operas Rare.

Once there was a man with a collector's soul who devoted himself to making a complete list of all the operas ever written, beginning with Monteverde's "Orfeo." Before he had finished I am told that he had listed over 26,000. Out of this army a small squad, two or three dozen, have come down as the sure fire standards.

It is one of Mr. Eckstein's problems to be progressive as far as the traffic will bear and at the same time to present the standard operas worthily. He admits that he regards the latter as the more important function of the two. Certainly he has succeeded admirably. You will search far, probably all over the world, before you will find finer and better balanced casting than out at the opera house in the woods. In fact I heard a somewhat waspish remark the other night to the effect that it would be a real relief to see a bad performance there, if only to break the unbroken chorus of praise that is Ravinia's inescapable due.

Yet Ravinia has made many excursions into remote and unstandardlike fields. "Le Chemineau" has been mentioned, and it is hard to forget what Giuseppe Danise and Ina Bourskaya did in that work. A few years ago there were some performances of Franco Leoni's "L'Oracolo." That opera seemed to be the peculiar artistic property of Antonio Scotti, who gave a most extraordinarily vivid sketch. Donizetti means "Lucia di Lammermoor" to the average opera goer, but Ravinia includes two delightful comedies, "Don Pasquale" and "L'Elisir d'Amore." Mascagni is known by "Cavalleria Rusticana," but also by "L'Amico Fritz." Only a few years ago Adamo Didur appeared in "Boris Godunoff." Two years ago Ravinia gave the American premiere of "La Legende du Point d'Argentan."

You may add Verdi's "Un Ballo in Maschera" to the list of unusuals, certainly Auber's "Fra Diavolo," and likewise Thomas' "Mignon," Leoncavallo's "Zaza," and Giordano's "Fedora," and "Andrea Chenier." When the Ravinia repertoire was first announced it included "La Vida Breve," "Mme. Sans Gene," and several others. It is a good list.

During the coming week four of the six operas will be staged for the first time this season, and a fifth, "La Boheme," will have some important changes in its cast. The four are "Don Pasquale," "The Barber of Seville," "La Julve," and "Manon," the last named being the Massenet version, in which Lucrezia Bori will take the name part as she did in the earlier Puccinian "Manon Lescaut." Tomorrow night's concert program will have Elisabeth Rethberg as soloist, in which she will present a generous recital, consisting of arias from "Der Freischuetz" and "The Marriage of Figaro," and three groups of songs in French, German, and English.

* *

Cheer by Indirection.

There may be words of cheer, though perhaps cheer by indirection, over the financial aspect of opera when it is learned on the authority of Edward Ziegler, assistant general manager of the Metropolitan Opera company, that this famous organization also loses money in plentiful amounts. An editorial in the New York Herald-Tribune maintained that the company under the present management is making money. Mr. Ziegler, who would seem to be in a position to know, holds that it does not. Here is part of his reply.

"The editorial states that Mr. Gatti-Casazza 'is the first impresario who has succeeded in making opera pay at the Metropolitan.' That assertion is wholly at variance with the truth.

"The fact is that Mr. Grau made the Metropolitan pay very handsomely and retired after his term of office with a very comfortable fortune. Mr. Conried, his successor, likewise made the Metropolitan pay very handsomely, and his stockholders received dividends as high as 42 per cent in one year. On the other hand, under Mr. Gatti-Casazza's management, not one cent of interest or dividends or other remuneration for the large capital employed in the operations of the company has been paid for eighteen years.

"The difference between the amount paid out for producing opera and the amount taken in from the sale of tickets shows, and has always shown since Mr. Gatti-Casazza assumed control, a very considerable deficit, the precise figure of that deficit for the last season being $226,991. It is only through the skillful utilization of sources of revenue other than those which the opera going public supplies that this deficit has been diminished, or covered, or at times somewhat more than covered.

* *

Opera Costs Increased 100 Per Cent.

"It may not be out of place to mention in this connection that, since the days of the Grau regime the cost of giving opera has gone up considerably more than 100 per cent, as against which the average price of subscription seats has been increased by only 35 per cent."

The stage is thus set for a pleasant little summer battle, the one with barbed adjectives, winged epithets, and the other with evidences of agreeable reading. In fact, the Herald-Tribune promptly took occasion to hurl back a javelin or two:

"This is a disturbing statement on its face, in view of

[Continued on page three.]

HORSES ARE HEROES IN THIS FINE FILM

"THE DEVIL HORSE."

Produced by Pathe. Directed by Fred Jackman. Presented at the State-Lake theater.

THE CAST.

The Devil Horse	Rex, Himself
The Killer	Himself
Lady	Herself
Dave Carson	Yakima Canutt
Dave as a Boy	Fred Jackman Jr.
Marion	Gladys McConnell
Prowling Wolf	Robert Kortman

By Mae Tinee.

GOOD MORNING!

As a press sheet at hand admits brightly, the neighs certainly have it in this picture! And if you've never before been "crazy about horses, horses, horses"—here's where you get that way.

"The Devil Horse" is one great animal picture! The mere humans in the cast acquit themselves admirably, but the horses take unto themselves wings of histrionic skill and fly away with the piece. (That listened good when I thought it—didn't look so well when I wrote it, but—it is written——) Just so you get the idea.



YAKIMA CANUTT does thrilling cowboy stunts. [Courtesy of Union Pacific System.]

I understand that some historical legend or other furnished the basis for the story of "The Devil Horse." Whether it did or whether it didn't makes no never mind. The yarn as stands is an engrossing one and, flung as it is, against the grand and glorious scenery of Montana and Wyoming, it becomes a never to be forgotten one.

Story and scenery, then, being great, what else holdeth this fillum of interest?

It has Injuns: A whole reservation of them! And, though you'd never dream it from the savage manner in which they treat their little playmates, the pioneers and the United States army—college graduates, every one—according to the press sheet. Heap smart Injuns, who, obligingly and with alarming reality, stage war dances, tribal wedding ceremonies, raids, massacres, and pow wows. Tepees, costumes, ponies, and all that was theirs were, I am told, placed at the director's service with the entire crow membership of the Montana reservation under instruction from Chief Plenticoos—which probably means plenty cows—to do, even unto the smallest detail, as the white father told them to through the Big Horn.

Add to the Indian hordes, hordes of wild horses obedient to the commands of their separate leaders, The Devil Horse and The Killer; the appearance of the champion cowboy and stunt rider, Yakima Canutt—who, by the way, is scheduled to ride in the rodeo next month—and exceedingly much in the way of delightful detail and crashing climax—and I guess you'll think there's plenty in this photoplay to warrant your spending—whatever you DO spend—to see it.

* *

Introduced to an Orphaned Colt.

You meet The Devil Horse when he's a tiny orphaned baby. Indians have killed his father and mother and there he is all alone on his four wobbly little legs with nobody at all to depend on but small Dave Carson traveling with his father and mother with a wagon train of settlers that, for many weary days in the '70s, had been winding its way through the Indian lands of Montana.

The earnest little boy feeding the earnest little horse is a bonny picture.

Then hostile Indians descend upon the settlers and wipe them out, with the exception of Dave. Hidden under the seat of the wagon from which they detach the horses, he escapes, and lives to be a scout in the United States army—hating the red men with a mighty hatred for the tragedy they have brought into his life.

The trembling colt is captured and treated roughly, but he, too, escapes. Escapes to hate. It is something worth seeing to witness the little fellow pounce upon an Indian head dress, worry it like a terrier does a rat, paw at it with vicious little forefeet, kick it with furious back ones, and face you with a look of vengeful triumph on his beautiful face. SOMETHING to see!

* *

He's the Terror of the Indians.

The colt grows into The Devil Horse—a powerful black stallion called thus by the Indians because of his hatred for themselves and his persistent and terrifying attacks upon them. Wherever two or three of them are gathered together, there will almost assuredly appear a snorting, rearing creature, apparently impervious to arrows or bullets—a devil horse bent on their destruction. They regard him as supernatural and shudder accordingly.

Dave, attached to Fort Baldwin, commanded by Major Morrow, is in love with the major's daughter. Also desirous of the girl is Prowling Wolf, supposedly a friendly brave, who comes and goes as he pleases about the fort. In reality, though, Prowling Wolf is a spy, faithless to all the whites and especially anxious of getting Dave out of the way.

He and some companions capture the young scout one day out in the hills—capture him after a ferocious struggle that makes great picture material. It being Prowling Wolf's idea that no revenge could be sweeter than to see Dave killed by The Devil Horse—the young man is securely bound near the place the stallion is known to often frequent.

The redskins retire and, making themselves one with adjacent foliage, eagerly await the slaughter. With equal confidence, but less eagerness, waits Dave.

The moments pass and then—the thundering hoofs are heard. Nearer and nearer they come. The earth trembles—and The Devil Horse plunges on the scene. And starts to do murder, when something makes him pause. Across his memory flits a vision of an earnest little boy feeding an earnest little horse—such a hungry little horse—from a bottle.

* *

They Both Remember.

The big horse that was the little horse pauses and trembles. The man, drawing choking breaths of exhaustion and fear, looks at him with a sick horror that gradually changes to recognition, as he, too, remembers. Slowly and painfully he toils at the task of freeing himself with The Devil Horse waiting anxiously and impatiently and the Indians watching with wonder that changes to terror as they behold the man, at last liberated, mount the black and go plunging away out of sight.

And that is one ride, my hearties!

Here is no movie cowboy riding. It is Yakima Canutt, champion cowboy and stunt rider, performing some of his most difficult feats for you. He comes down the hillside with the powerful animal he rides doing everything but loop the loop under him, and it is a thrilling exhibition I can tell you!

And it's only one of the thrilling exhibitions of the piece. The fight of the two stallions, The Devil Horse and The Killer, over Lady, the silver mare pretty Marion Morrow loves so well, is another great spectacle. And there are many others of which I shall let the picture tell you.

In practically all of them Rex figures gloriously. The Killer is no mean actor, either, and Lady, whom both gentlemen preferred (yes, I'm tired of it, too), is without doubt a charming and capable blonde.

I DON'T SEE HOW ON EARTH THEY GET THOSE HORSES TO DO THE THINGS THEY DO!

Well—I haven't told you about how Prowling Wolf plays traitor. Haven't described the Indians' descent on the fort. Nor do you know what happens when Marion is kidnaped and carried away to be the bride of Prowling Wolf. Neither have you the slightest idea what happens to this bad Injun and starts him well on his way to the Hunting Grounds that you are sure—and hopeful—will not be happy.

All of these things, however, will be revealed to you at the State-Lake, where "The Devil Horse" is playing. And, though you may not believe me—I'll say it again: "The Devil Horse" is one great animal picture. (And THEN some!)

Holy Writ

By H. L. Mencken.

PURSUING, of late, advanced researches into theological pathology, I have had the sad duty of reading certain "new," "modern," "American," and "idiomatic" translations of the New Testament, including those of the Rev. MM. Weymouth, Moffatt, Goodspeed and Ballantine. All of these translators, I believe, are pious and righteous men, and every one of them undertook his task with the sole object of making Holy Writ more intelligible to the plain people, and hence more persuasive and precious. But I can only report professionally as a theologian that all of them, in my judgment, will go to hell for their pains.

And richly deserve the singeings there in store for them. For all they accomplish, in putting the original Greek into familiar English, is to put it into English so flabby and preposterous that all the beauty is gone out of it. Consider, for example, the sonorous and magnificent line in the Lord's Prayer—thus in the authorized version: "Give us this day our daily bread." Well, this is what it becomes in the Weymouth version: "Give us today our bread for the day." And this in the Goodspeed version: "Give us today bread for the day." And this in the Ballantine version: "Our bread for the coming day give use today." And this in the Moffatt version: "Give us today our bread for the morrow."

Could vandalism go further? It is almost like arranging Schubert's serenade as a waltz for the bagpipes. All the loveliness is squeezed out of the line. Its ancient charm and eloquence vanish into thin air; it ceases to be a prayer and becomes a mere demand. And is there any compensating gain in clarity? Is an error in the Authorized Version rectified? Certainly not. As a matter of fact, the four experts simply introduce confusion and obfuscation into what was formerly crystal clear. Two of them make it appear that the bread asked for is wanted at once; the other two say that it will not be needed until tomorrow.

* *

I turn to the book of John, and to an episode that most latter day preachers of the Word delicately avoid: the episode of the woman taken in adultery. It is unpleasant reading for vice crusaders, prohibitionists and other such wowsers, for it sets forth, in succinct and highly dramatic form, the basic principles of the Christianity actually preached by Christ. You recall, no doubt, the great speech that confounds the scribes and Pharisees, eager to put the woman to death: "He that is without sin among you, let him first cast a stone at her." But perhaps you have forgotten the superb dialogue that follows, between Christ and the woman—the most stupendous scene in all drama, sacred or profane. I quote it from the Authorized Version:

> When Jesus had lifted up himself, and saw none but the woman, he said unto her, Woman, where are those thine accusers? Hath no man condemned thee?
>
> She said, No man, Lord. And Jesus said unto her, Neither do I condemn thee: go, and sin no more.

Well, what do the modernizers make of this austere and colossal beauty, this masterpiece of simple and lovely English, as it was of Greek? Goodspeed, more discreet than the rest, omits it altogether: I can't find it in his version of John. But Weymouth tackles it boldly, and with this almost unbelievable result:

> Then standing up, Jesus spoke to her. "Woman," He said, "Where are they? Has no one condemned you?" "No one, Sir," she replied. "And I do not condemn you either," said Jesus. "Go, and from this time do not sin any more."

Imagine it! "No one, Sir!" And "do not sin any more!" But Ballantine, as impossible as it may seem, is still worse:

> Jesus raised himself up and said to her, "Woman, where are they? Has no one sentenced you?" She said, "No one, Sir." Jesus said, "Neither do I sentence you. Go. From now on sin no more."

And Moffatt, with a herculean effort, manages to be yet worse than Ballantine:

> Raising himself, Jesus said to her, "Woman, where are they? Has no one condemned you?" She said, "No one, Sir." Jesus said, "Neither do I; be off, and never sin again."
>
> Give your eye to that "be off." And then ask yourself if a million centuries in hell will be enough for that translator!

* *

All of these dreadful perversions of incomparable beauty, as I have already said, are full of good intentions: they show enough, indeed, to pave hell from the Torquemada monument to the Avenue of the Revivalists. What ails them is simply a gross misunderstanding, on the part of their rev. perpetrators, of the nature of religious feeling. These worthy gentlemen all seem to think that it is a product of ratiocination—that it arises out of logic and evidence, like the belief, say, that two and two make four. It does nothing of the sort. It begins, not as a series of ideas, but as a mystery, and it remains a mystery to the end. Religion is most potent to sway the mind, indeed, when the evidences of its objective truth are most vague and unconvincing—when it is apprehended, not as fact at all, but as sheer poetry, the very negation of fact.

The success of Christianity in the world, I believe, is due largely, if not chiefly, to the unmatchable beauty, as poetry, of its sacred books. It is hard to think of any other oriental religion that is not logically more plausible and persuasive, but not one of them has a sacred literature even remotely to be compared, for simple loveliness, to that of the decadent Judaism which, alone among them, has conquered the west. There are single Psalms that have ten times more beauty in them than the whole literature of Brahminism, ancient and modern; in the story of the Christ Child there is more poetry than was ever heard of in Greece and Rome. It is precisely this profound and disarming poetry, this irresistibly beautiful evocation of the unattainable and ever to be desired, that give Christianity its continued strength in the modern world, despite the gradual destruction of two-thirds of its objective evidences.

* *

Poetry does not fetch a man by convincing him; it fetches him by robbing him of the wish to be convinced—by lulling the censor within him and so giving free rein to his deepest emotons. Few Americans of the present day, I take it—that is, few of the more enlightened sort—accept the story of the Christ Child in all literalness. It violates their notions of the probable; in part, at least, it seems to them to be plainly fanciful. But that man must be a dull clod indeed who is not moved by it, and never catches himself wishing a bit wistfully that such things could really be. It is, of all the stories ever devised by man, enormously the most beautiful. Whoever reduced it to words, conquered, by that stroke, the whole civilized world.

But poetry is a fragile flower, and will not bear transplanting. Forced into the harsh forms of prose all its charm is gone; it becomes simply nonsense. This is true of great poetry as well as of poetry that is not great, as every fresh attempt at a prose translation of the Odyssey bears witness. It is preeminently true of the poetry which makes up the sacred books of Christianity. Try it with any of the Psalms, with the Sermon on the Mount, with the story of the Nativity, with the roaring strophes of Revelation. The thing becomes, in the speech of every day, a mere absurdity. It is not only not moving; it is, only too often, perilously close to being laughable.

So all such "modern" versions of the New Testament as those of MM. Goodspeed, Ballantine, Moffatt, and Weymouth are bound to be botches. They reduce the narrative to a series of syllogisms, and so make it banal. The fundamentalists, in their different way, do the same violence upon it. Trying to make it literal and impeccable, like a stock report, they succeed only in making it preposterous.

[Copyright: 1926: By The Chicago Tribune.]

RUMINATIONS OF A CRITIC OFF DUTY

By Burns Mantle.

THERE is a wonderful interest in the theater wherever you go. Everybody wants to know what the Barrymores are going to do and why "Abbie's Irish Rose" is a success. Not knowing, it is not as easy for me to tell them as it would be if I did know.

It is much the same way with politics. Everybody, for reasons past my defining, seems to be asking everybody else what he thinks of Al Smith, and why. And does he think it would be possible for Al Smith to be elected?



ANITA LOOS struck a Gold Mine in "Gentlemen Prefer Blondes."

There is a growing Smith sentiment through the west, but it seems to be largely a sentiment of curiosity. Everybody is interested, but nobody seems to care much about it. That, I suspect, is the trouble we Democratic hosts are going to have when we have another election. President Coolidge is not, as I understand it, a strong candidate, but nearly everybody insists on voting for him.

I remember the last time he ran, all my friends who know politics assured me it was not a Republican year in the first place, and in the second place, Mr. Coolidge was extremely unpopular because of his frugal habits and cooling exterior. But see what happened!

As a candidate for whom nobody is going to vote before election, this Vermont fisherman certainly can pile up the most amazing majorities. It is discouraging, in a way.

Among the common people who do most of the voting there seems to be a feeling that if we can elect Mr. Smith in some fair and distant November we will be able to serve light wines and beer by Christmas and get back to formal drinking by March 4. But, I don't know. It does not sound any too reasonable to me.

I heard one man advance the suggestion at a party the other night that he would vote for Al Smith on the sidewalk issue if nothing else. If, said he, Al could do as much to popularize the sidewalks of the country as he had done to popularize the sidewalks of New York, it would, in a manner of speaking, be a better world to walk in. But, of course, he was one who had not been to New York recently. The sidewalks are not used for walking any more. Not any more than the dance floors are used for dancing. There are always too many people on them.

* *

A Moving Picture Capitol.

Another feature of life on Broadway that I find of great interest in the west is the frequently discussed question of the stage's nakedness. Nobody appears to be for it, but they all want to talk about it.

Seat me at a dinner table and I'll wager two to four that somebody's first question will be concerned with the reports that the little girl was right when she said the three genders were "masculine, feminine, and nuder."

It is not an easy question to answer, either. "Is the nudity as bad as they say?" is a common query. "How bad do they say it is?" you ask. "Well, they say it's pretty bad," they fluster. "And they're right," you say.

There isn't much of any place to go from there, is there? Now and then some slightly over enthusiastic young person will demand to know just what they do wear. Are they really —or, on the other hand, are they not? Not really!

"What," you ask, "do you mean by really?" and they can't say. Not there, before Phyllis and everybody.

And so it lapses until later in the evening, when some one is certain to bring it up again.

The movies edge into the conversation frequently. No one, probably out of respect for my job, seems to be for the movies, but, like the voting for Mr. Coolidge, everybody goes.

Even I, who am not easily bowled over, find myself toppling as I ride past the built and building picture palaces of Chicago. Huge, gorgeous amphitheaters, taking in a whole community at a single sitting and seating it comfortably. Apparently there is an endless number of them.

I never come back to Chicago without feeling that the big town, at its best, offers a stimulating contact. Just now it is very much at its best. The folks, just recovering slowly from the Eucharistic congress, are swinging back into their normal stride and pointing with pride to the permanent, rather than the ephemeral glories of this spreading metropolis.

* *

Everybody Knows Paul.

For instance, we go for a spin—though such are the traffic problems it is pressing a bit to speak of it as a spin—through the northern district that started to boom so tremendously the moment I moved away.

"There is another new picture theater," they will say, pointing to an imposing Coliseum taking up half a city block. "Do you know Paul Ash?"

You regret that you don't know Paul and are assured that he certainly has a wonderful personality.

A dozen blocks farther on: "There is another new picture theater—seats 5,000 or something like that. Did you say you knew Paul Ash?"

And again, as you turn the corner: "You surely must see Paul Ash before you go back. His personality——"

This Ash person, you have concluded, is a builder of theaters. But it appears he is only a filler of them. He is a combination night club host and leader of the orchestra at one of the largest of the temples to Zukor, Lasky, et al. A man, they all insist, with a personality who grows amusingly if not impertinently chummy with his audience, and is as comic as the deuce when the mood is on him. He was so completely exhausted keeping the eucharistic crowds interested, they tell me, that he had to rest up over several matinés and the whole town worried.

* *

The Economical Urge.

Nobody, as I say, or at least few with whom I talk, are movie addicts. None can see the future for the pictures that the picture promoters boast. And yet that future must be assured, else there would not be the amount of planning for it we see all about us.

I used to think and, to a considerable extent, still think, that the interest in the pictures is traceable largely to the fact that they offer a maximum amount of entertainment for a minimum cost. The drama is too expensive, and frequently too disappointing. The average family can see five or six disappointing pictures, count the cost of them waste, and still recover with better grace and less hurt than it can after having invested the better part of ten dollars on a single disappointing entertainment in the theater.

But in the amusement field the theater is still the aristocrat of the arts. The people of Chicago, I suspect, are prouder of having established the success of "Gentlemen Prefer Blondes," than they are of having built a whole row of movie temples. Excepting the one in which Paul Ash plays, and moves and has his personality.

* *

Trying Them on Chicago.

I find several of the Broadway boys trying their next season's wares on this friendly and discriminating public. Miss Loos' "Gentlemen Prefer Blondes" is the most talked of of the current attractions. The Flora Le Breton who played briefly for us in a crude drama is trying out another Cinderella story called "Betsy Nobody" which has failed to enthuse the experts.

Frank Keenan has scored one of those personal successes in "Black Velvet," a black and white drama, that may mean anything or nothing. Margaret Lawrence has gathered her husband, Wallace Eddinger, and Bruce McRae into a revival of "Divorcons" of which I have heard many pretty words, but I notice it is closing this week.

George Cohan's "The Home Towners" is, they tell me,

[Continued on page two.]

This Thing and That Thing of the Theater

By Frederick Donaghey.

JOHN DREW says that he will not act again: and the announcement at once makes me sad and gives to me a large measure of joy. I cannot fairly be charged with overestimating the importance of actors in the art of drama: few are as good as they believe themselves to be, and fewer still possess the talent with which they are credited by most reporters of acting and by the general public. I have still to see an actor I would term "great": yet, that is an adjective which slips easily from the pen of most reporters of what goes on in the theater. I've seen all the acting there has been to see since two or three years before the Mauve Decade set in. It is true that all of it may not have been seen intelligently: that is, that my few enthusiasms in that time may have lacked warrant and my indifference to much that has been lauded may have been shy in the quality of trained perception. Modesty keeps me from believing that my attitudes have ever been lacking or shy; but I admit the bare possibility, even if it be a matter beyond proof *pro or contra*. . . .



JOE LAURIE He's moving to the Cort to continue "If I Was Rich."

As to John Drew, I never heard him say how good he thought he was; nor has his opinion in the matter, if he ever expressed one, been reported to me by any of his intimates. But he was a player for whom I had a high enthusiasm in my childhood theater-going, and one for whom I never lost my liking: for the excellent reason, probably that it was a right liking in the beginning, and did not make an idol of one who was simply a good actor within the limitations his Maker had imposed. Few of the professional critics in the 'Nineties and later regarded him as a good actor; rather, they treated him as an agreeable performer in unimportant comedy of whom the public was fond. The public was measurably fond of him, but never, in my discerning, because of a belief that he was anything more than the critics described him as being. "He's always John Drew!" was said of him by most theater-goers in a tone of tolerant complaint,—as if they would have been immensely happy to have gone to see him and found that he has ceased to be John Drew, and had become, instead, N. C. Goodwin or De Wolf Hopper or E. H. Sothern.

* *

Best of the Native High-Comedians.

The truth is that the same John Drew was the most efficient high-comedian among all the native players of his day;—and by his day I mean the years of his maturity. I have seen but one other player in our theater as good as Drew in the latter's gamut—the late Charles Coghlan, an alien. England has had in the years since Coghlan's death no player of fine comedy as gifted as Drew: the best of the drawing-room comedians now active there, Gerald DuMaurier, could profitably go to school to the veteran American. . . . I am able easily to summon to memory Drew's Petruchio, his Charles Surface, his King of France in "Love's Labour's Lost," and his acting in other rôles held by the older players to be tests; and I have, in the many years since I saw him in those parts, seen nobody else as good. . . .

It was told of him that, when he left the pompous management of the celebrated Augustin Daly to become a proforma star under Charles Frohman, he made the change because the former had refused to give him an increase that would have changed his pay from $100 a week to $125—or it may have been from $125 to $150; and I mention this legend for the interesting reason that a man doesn't have to be much of an actor these days to get $100 or $125 or $150 a performance. Mr. Frohman, although in those days virtually without competition as an importer of plays from London and the Continent, assigned Drew to comparatively few that were better than third-class, and gave to the actor more than a few that were beneath contempt as drama and as conveyances. That I recall the actor more vividly for his acting in Shakspere and the old comedies than for what he did in the modern plays that fell to him later-on is not because I was a kid when I saw him in the standard plays, but because they were good plays. He was still the best of our comedians when he had half a chance in the matter of a rôle: as in "The Bauble-Shop," in "A Marriage of Convenience," in "Second in Command," in "Rosemary," in "The Tyranny of Tears," in "The Duke of Killikrankie," and in "Jack Straw."

And my joy in his retirement is that he goes into it without fuss, and without a stunt, while my sadness is that his retrospect is not of a warmer general acclaim. I haven't the slightest doubt that I feel this more keenly than he, himself, feels it: not that we have known each other well; for, although fellow-townsmen, we haven't. But I've carried a long, long way and for a long, long time my sincere regard for this actor's genuine talent—a talent that had the aid of few or none of those advantages that were, in John Drew's prime, regarded as essential in the actor of what we used to call "parlor-knights." He had the dry, slightly-harsh voice of all the Drews and of all the Barrymores save Ethel; and that wasn't a help. Neither was the insistent nose, nor yet the picené eye.

* *

Or Nearly Always.

> It has always been that the critic has eloquently professed one thing about the theatre while he was a critic, and has then promptly pulled off his slouch hat and whiskers when he turned playwright and done exactly the opposite.—*George Jean Nathan in the American Mercury for July.*

* *

Letters About What Seemed a Bad Break.

A communication signed Universities was the first of forty-three received within the week regarding Dryden's tragedy of "All for Love": the point of the senders being that I seemed in last Sunday's issue to believe that Marlowe wrote the play. Cheyne Walk, an old and valued faultfinder, wrote in to say that he wouldn't take the trouble to try to set me right because he knew I wrote as I did in order to provoke letters. . . . The explanation is that I was careless in reading proof: I meant to quote the statement as made by Mr. Horace Liveright, who sent the announcement concerning that play and some others, and failed to put in the quotation-marks.

* *

Miscellany.

The Duo-Masque Players, who preface their announcement with the explanation that they have nothing to do with a little-theater group of like name, say that they will stage "Visionaries," by Ivan Sokoloff, in "either the Goodman or one of the smaller Loop theaters" late in November. The director of the new "group" is Oscar B. Serlin, who is said to have made a reputation in the theatricals of De Paul University and Wabash College; and 'tis added that Mr. Serlin "is now en-route to London, Paris, and Berlin, where he will attempt to secure plays that will suit the Chicago fancy." . . . Other excerpts from the tentative prospectus are that "an all-Chicago revue will be staged late in the season," and that the Duo-Masque Players are "composed of astonishingly-young men," and have all the money "regarded as necessary and vital in an undertaking of this nature."

Odds-and-Ends of Stage-News

SAVE that "If I Was Rich!" which had been bulletined to close last night at the end of its tenth week in the La Salle, moves into the Cort, the week in Chicago is without change. . . . And nothing new is in sight until two weeks from tonight, when "The Great Gatsby" will be acted in the Studebaker by the cast headed by James Rennie, starting the final year of the tenancy of that theater by Mr. Guzzolo and Mr. Hanks, who took it over in the Autumn of 1922.

Mr. Ridings, as intendent of the Four Cohans, makes public notification that the midweek matinee of "The Home-Towners" has been dropped for what remains of the Summer, and that the week of that merry piece from now on will consist of eight performances.

Whereas, down in New-York, the later-day trick for the hot months is to drop the Saturday matinée; while a better trick that has been used profitably is to cut out Saturday night, also: the argument is that everybody with the price of a theater-seat uses it to pay railroad-fare somewhere else for the week-end.

Somebody thinks that a piece heretofore called "Cowboy-Crazy" will have a better chance if called "Love 'Em Cowboy!"

A farce by Benjamin M. Kaye is named "She Couldn't Say No."

Frank Fay, for a time regarded as a performer whose appearance was not to be relied on, will by Thursday night have made 120 consecutive appearances as master of the ceremonies in New-York's principal two-a-day theater. The chore involves some of the attributes of the old "chairman" in the English music-halls, as the variety-houses are still called over there, and some of the *compère* of French revue. . . . Mr. Fay goes to London to take up like duties in one of the variety-houses.

"Potash & Perlmutter, Detectives," is at present the title of the new piece about Perlmutter and Potash. . . . The first of the series was staged back in 1913. The new one, like the others, has Montague Glass and Jules Eckert Goodman as the authors.

* *

New in Manhattan.

Two novelties are listed for the week in the New-York theaters—"Pyramids," by Samuel Ruskin Golding, with Miss Carroll McComas, and "Honest Liars," by Robert Weenolsen and Sherrill Webb, with Robert Woolsey. . . . Mr. Golding has had other plays acted, and without success. "Honest Liars" is to have a belated Broadway showing; it has been held back through what seemed to the producer the necessity for revision. The authors are now at it.

Five plays were taken off the New-York stage last night: that is, not fewer than five; for this paragraph is written Friday night, while the end of a New-York venture is frequently decided on at 10:55 Saturday, with or without the approval of the actors' union. . . . The especial five were "Kongo," which seems to have been deliberate dirt piled on the formula of "White Cargo" with something of "A Bird of Paradise"; "Alias the Deacon," a slow-burning success since last Winter; "Love-in-a-Mist," sentimental stuff that had Miss Madge Kennedy and Sidney Blackmer to perform the principal parts; "My Magnolia," a Negro piece that was short-lived; and "The Patsy," the A-B-C thing shown last Autumn in the La Salle.

VACATIONS

What is your notion of the ideal vacation? A fishing jaunt, an ocean trip, or a lake voyage, a stay at a fashionable resort, a stretch of lazy idleness in the woods, a long motor tour—or what? Write us your idea of the ideal vacation. We'll pay $1 for every letter we print. Address Vacations, The Sunday Tribune, Chicago.

A Seawashed Island.

When vacation time is nearing—
How it draws me to the sea,
To a seawashed, lonely island,
Which means happiness to me.
Hours and hours I spent a-roaming
Through the dunes along the shore,
To the lighthouse in the distance,
Where the wild waves break and roar.
I love to stretch out on the sand
And watch the seagulls' airy flight,
To dream of strange and far off lands,
To watch the rising of the tide.
To run and meet the playful waves,
That can be, O, so strong,
To dive and swim and frolic
While the morning is still young.
To watch the glorious rising
And the setting of the sun
'Way back on the horizon
Where earth and sky are one.
Far from the noisy city,
Far from the shams of life,
I gain the strength and vigor
To keep up life's old strife.

M. H.

Her Idea Is a Change.

I am 60 and never had a vacation, but my idea of an ideal one would be just to get away from hoeing in the garden, raising chickens, canning fruit, washing, and scrubbing. I would just love to go to the city and hear the whistles blow, eat in a restaurant, go to the movies, ride through the streets, and see the sights. I would just love it! Mrs. F. W.

When Work Is a Rest.

For five years I have had tuberculosis of the lungs and spine and as a result am practically helpless. I lie here on my sleeping porch I have often reviewed the vacations I had in the past and the ones I would like to have in the future. A week among the bright lights, a trip to the mountains, or a few weeks at a beach used to be great, but now I would consider it a holiday if I could step out and work about twelve hours a day.

To go to bed physically tired and sleep sound for ten hours and then wake up refreshed ready to tackle another big day's work would be a wonderful change and consequently a vacation. They say a change is as good as a rest, and I am tired of being a gentleman of leisure. E. F.

TELLS WHAT'S COMING NEXT



MISS SALLY STARR

SHE is in Le Maire's Affairs; and her business is to serve as what in the French school of revue is known as the "god-mother": that is, she trots on at intervals, explains the purpose of the impending Affair, and, saying "Thank you!" trots off. . . . Miss Starr shares this chore with William Halligan, and is liked by the patrons of the new show in the Woods.

The Best Joke I Ever Heard

What is the best joke you ever heard? If you'll write it out and it is published, $1 will be paid. No manuscripts returned. Address Best Jokes Editor, The Tribune, Chicago.

No Place to Go.

Pat and Mike were good friends. Pat was trying to tell Mike unless people were good they would be lost in the hereafter. Mike said he did not believe in heaven, hell, or purgatory. Soon Mike took sick and died. Pat was sad and stood gazing on Mike's quiet face and finally said, "Poor Mike—all dressed up and no place to go." B. T.

One Name for It.

A Jew and his wife went into a store to buy a suit of clothes for the hubby. The suit which they wanted cost $70.

Hubby tried to make the merchant lower his price. But the salesman was stanch to anything below $60. After a long argument wifey finally said: "O, Able, let the man have his price. Don't be so Scotch." E. C.

Turning the Tables.

A member of a congregation, becoming angry at a sermon the minister was preaching, wrote the single word, "Fool," on a sheet of paper, called an usher to him and had it delivered to the minister in the middle of the sermon.

The minister opened the paper and read what was written, then he said, "An unusual thing has happened. A member of the congregation has signed his name without writing the letter." N. K. V. K.

Self-Service.

Sambo—Mandy, can I kiss you?
Mandy—Piggly Wiggly.
Sambo—What you all mean?
Mandy—Help yo'self. B. K.

My Most Embarrassing Moment

The Tribune will pay $1 for every letter published on "The Most Embarrassing Moment of My Life." Address Embarrassing Moment, The Tribune, Chicago. Write on one side of the paper. No manuscripts returned.

"Thank You."

A friend of mine and myself were enjoying a heated game of singles in tennis, when a young man and an attractive girl companion approached the court.

To accommodate them we broke up our game and played doubles instead. We were enjoying ourselves immensely, when suddenly one of the nearby courts was vacated and the young man and his companion decided to use this to play singles.

The young woman approached me and said, "I'm afraid we'll be leaving you now."

In trying to be polite and thank her for her company, imagine my embarrassment when I later discovered that what I had actually said in response to her remark was, "Thank you."

A. J. R.

Right Over the Table.

On Fourth of July I decided to go horseback riding. Picking out a horse, I went happily down the road until I saw some people having a picnic. At that moment some one threw a fire cracker under my horse and so startled him that he jumped over the table on which the picnic was held, throwing the whole thing over. With cries of rage the people chased us away, to the amusement of a crowd that had collected. I was never so embarrassed in my life. R. L.

Mistaken.

At an important assembly at school awards for scholastic achievements were being given. Expecting one, I was not surprised to hear my name called and proudly stepped forward. I reached the platform, only to realize that I had misunderstood, my name hadn't been called.

How embarrassing it was to face the amused, pitying crowd and walk back! A. H.

Ruminations of a Critic Off Duty

By Burns Mantle.

[Continued from page one.]

promising Cohan stuff, and "If I Were Rich," with the diminutive Joe Laurie cutting up in it more legitimately than usual, is the type of comedy of which it is said that it has a chance.

Hal Skelly is here with "The City Chap," that young Mr. "Skeets" Gallagher performed in when it started on Forty-second street, and there is much waving of type over the approach of Sophie Tucker and Ted Lewis of the night clubs and Lester Allen, late of London, in a revue frankly and intimately entitled "Rufus Le Maire's Affairs."

A prevalent hope appears to be that they are not, really. Rufus' affairs the last we heard of them in the east, were more or less tangled.

[Copyright: 1926: By The Chicago Tribune.]

THE CHEEKIEST PERSON I EVER MET

Send us a short, to the point, reminiscence of the cheekiest person you ever met, and we'll pay you $1 for it if we print it. All letters must be addressed to the Cheekiest Person Editor, The Tribune Chicago

Taking the Roast.

The cheekiest person I ever met is my neighbor. She borrows everything that she thinks she'll get. The other day put all her past borrowings in the background. She came in my flat and said: "I've company unexpectedly. Have you any meat in the house?" I had just cooked a nice roast, so I told her she might have part.

She proceeded to cut off four thin slices which I thought were for her, but no, she left me the slices and she took the roast, breth and all. How's that for cheek? L. B.

Thoughtless.

The cheekiest person I know is a married woman who was invited to my home for the first time to play bridge. When she came she brought unannounced her two daughters, Mary, age 8, and Gertrude, age 10. After we had played a short time she asked if the two girls might lie down.

Just before dinner was served she awakened her two daughters. About the same time her husband made his appearance. I had my table set, place cards, favors, etc., arranged for sixteen. It was most inconveneint to provide for three uninvited guests.

To cap the climax a severe storm suddenly came up. Immediately after eating the family left in their seven passenger car, not offering to take a single person home. M. T. S.

Graceless.

A young woman was staying at our place and working in town for the summer. As we were quite good friends she was rooming with me. She used my comb repeatedly and as I am particular about it I asked her not to do this. But this did not seem to do any good for she used it the same as ever.

Finally, one morning, finding her using it again I reached in my purse and took out fifty cents and said, "Here is the price of my comb. Please buy yourself one." She took the fifty cents and never even said "Thank you." H. B.

Hinting.

While at high school I had made friends with Blanche, who was well-to-do.

It was two weeks from Christmas, when we were having our examinations. After the examinations, if we had a few minutes left, before the period was over, we would write notes.

Blanche wrote me a letter telling me she expected to give every girl in our room a present. I wondered why she wrote this to me. I read on and found out. She wrote at the end of the note that she would not give her locker mate a present because she never received any from hr.

She was trying to tell me she wanted a gift from me without putting it strongly. Cheek, eh! A. K.

Foot Troubles

affect the body in many different ways. The feet swell, burn, ache; sharp pains under heels, ball of foot becomes sore and feels as if you are walking on marbles; corns, calluses, ingrown nails and bunions; excessive perspiration with offensive odor, broken down arches, weak ankles, overdeveloped ankles and legs, varicose veins; legs cramp, knees stiffen; pains in hips, small of back, shoulders and neck, poor circulation, extreme nervousness, with many kinds of skin disease. Why suffer with your feet? Consult Dr. Pinkston at once and let him remove the cause and assist nature in effecting a cure.

Dr. Pinkston
Foot Specialist
Suite 1303 Capitol Bldg.
159 North State Street
Chicago, Ill.
ESTABLISHED 1900

RAVINIA 3 P. M. CONCERT
with CHICAGO SYMPHONY ORCHESTRA
General Admission $1.00 All Seats Free
OPERA TONIGHT AIDA
Rothberg, Martinelli, Gentle, Danise, Rothier, Fast. Mon., 8:15, Elisabeth Rethberg Concert Recital and Chicago Symphony Orchestra (no reserved seat charge); Tues., DON PASQUALE, Bori, Chamlee, Rasiola, Trevisan. Fast; Wed., BARBER OF SEVILLE, Macbeth, Chamlee, Rasiola, Rothier, Trevisan, Fast; Thurs. at 2, Children's Concert (all seats free); 8:15, LA BOHEME, Bori, Maxwell, Johnson, Danise, Defrere, Lazzari. Fast; Fri. LA JUIVE, Rethberg, Martinelli, Macbeth, Defrere, Rothier, Hasselmans; Sat., MANON, Bori, Chamlee, Maxwell, Fazzi, Defrere, Rothier, Hasselmans; Sun., IL TROVATORE.
BOX OFFICE—Phone Rogers Park 9112 from Chicago (no toll). From Suburbs Highland Pk. 3725. Gate admission, $1. Reserved seats opera nights: $1.25, $1.50, $2.00, $2.50, $3.75, and 400 free seats. TRANSPORTATION by C. & N. W. Ry. regular schedule and 7:28 special; $1 round trip (not incl. gate admission); or North Shore Line regular schedule and 6:47 special from Dorchester Ave., stopping at intermediate points and Wabash and Adams, 7:12; Wilson Ave., 7:36. $2 round trip, incl. gate admission, or $1 and coupon book ticket.

CHICAGO'S COOLEST CAFE
CHEZ PIERRE
BY THE LAKE
(Ontario Street and Fairbanks Court)
Three Minutes North of the Loop
SPECIAL DINNER $2 FROM 6 TO 9
No Cover Charge to dinner guests, except Saturdays. A smart revue. Snappy costumes. BEAUTY AND TALENT SIX BIG ACTS
DANCING *from* 8:00 to 2:00
—OPEN ALL SUMMER—

ARAGON
LAWRENCE AVENUE at WINTHROP
Last Room of a Thousand Delights
Now!
Thousands Are Nightly Enjoying the Romantic Magic of the Most Picturesque Ballroom in the World . . .
Irresistible DANCE MUSIC by RUSSO and FIORITO'S ORIGINAL
ORIOLE ORCHESTRA
DANCING NIGHTLY EXCEPT MONDAYS.
Starting at Seven-Thirty
MATINEE DANSANTS EVERY SUNDAY AT 3:00

GRANT PARK 8TH STREET ENTRANCE
TWICE DAILY—AFTERNOONS AT 2, NIGHTS AT 8
DOORS OPEN AT 1 AND 7
NOW
ENGAGEMENT POSITIVELY ENDS SUNDAY NIGHT, JULY 25
RINGLING BROS and BARNUM & BAILEY CIRCUS COMBINED
THE GREATEST SHOW ON EARTH
STUPENDOUSLY PRESENTING THE WORLD'S BIGGEST CIRCUS FEATURES
1600 PEOPLE
800 ARENIC STARS
1009 MENAGERIE ANIMALS
5 HERDS of ELEPHANTS
100 R. R. CARS—100 CLOWNS
350 Performing Horses With 200 in a Single Display
5 RINGS—6 STAGES
PRICES—(Admitting to the Circus, Menagerie and General Admission Seats): Adults, 75 cents; Children, Under 12 years, 50 cents. Grandstand and Reserved Seats at Additional Cost, According to Location.
DOWNTOWN TICKET SALE AT LYON & HEALY'S JACKSON BLVD. AND WABASH AVE.

SAM H. HARRIS 8TH BIG WEEK
Mats. Wed. and Sat.
Ashton Stevens, critic of the Herald and Examiner, just back from Russia, France and England, gets his first peep at Chicago's supreme musical comedy hit
He Says, Says He
HAL SKELLY AS "THE CITY CHAP"
"Is brisk, bubbling, sudden, funny and not half so unromantic as Equity would permit an incorrigible comic to be. I've always liked him—and last night I liked him more than ever."
JAEN MARRE Elks' Beauty Prize Winner Appearing at Every Performance!
NOTE: Special attraction at next Wednesday's matinee. A personal souvenir will be given by Miss Marre to all ladies attending this performance.

Orpheum Circuit Vaudeville—
PALACE
MUSIC HALL
TWICE DAILY 2:15 & 8:15
ALL SEATS RESERVED—ON SALE 2 WEEKS IN ADVANCE
A DANCING, SWINGING, LAUGHING SUMMER SHOW
PAT ROONEY & MARION BENT
PAT ROONEY III
AND A GLORIOUS GALAXY OF ALLURING GIRLS
The Dancing Dancers in "A Rooney Romp"
WILL AHEARN GLADYS DAVIS & PELLE KELSO & DEMONDE PETER HIGGINS DON VALERIO
GEORGE BROADHURST & CO. in "THE PLEASURE SEEKERS"

35TH BIG WEEK
The MUSICAL SENSATION OF THIS GENERATION
JAMES W. ELLIOTT'S GLORIOUS
CASTLES in the AIR
The MOST BEAUTIFUL MUSICAL PLAY The WORLD HAS EVER SEEN
WITH
BERNARD GRANVILLE ROY CROPPER
JOYCE WHITE THAIS LAWTON
ERA BRIGGS CLAIRE MADJETTE
STANLEY FORDE
and
The FASTEST SINGING and DANCING CHORUS the STAGE HAS EVER KNOWN
NEW SHUBERT OLYMPIC RANDOLPH at CLARK
POP $2.50 MATS. WED. & SAT.

SELWYN Popular Matinees Thursday
A Spontaneous Combustion of Hilarious Laughter—
Edgar Selwyn's
Gentlemen Prefer Blondes
By JOHN EMERSON and ANITA LOOS
From Miss Loos' Best Seller

4 COHANS THEATRE
CLARK STREET OPPOSITE CITY HALL
PERFECT COOLING SYSTEM
11th MERRY WEEK OF GEORGE M. COHAN'S COMEDY MASTERPIECE
THE HOME TOWNERS
CHICAGO'S FAVORITE LAUGH PRODUCER

APOLLO TONIGHT MATS. WED. & SAT.
12th BIG WEEK
MESSRS SHUBERT present THE WORLD'S GREATEST REVUE
NEW ARTISTS AND MODELS of 1926
with PHIL BAKER
18 GERTRUDE HOFFMAN GIRLS
AND GREAT COMPANY OF 150 CELEBRATED ARTISTS
NEW 1926 EDITION ENTIRELY DIFFERENT SHOW FROM ANY OTHER EVER GIVEN UNDER THIS FAMOUS TITLE
REVUE OF GLORIOUS PUNS AND WHITE GIRLS MORE EXHILARATING THAN A SPRING TONIC
PLENTY OF GOOD SEATS AT POPULAR PRICES

CUBS' PARK CLARK and ADDISON STS
In all the world no park like this
BASEBALL TODAY
Cubs vs. New York
GAME CALLED AT 3 P. M.
Box Seats on Sale at Cubs' Park
Telephone Wellington 6350

TONIGHT AND EVERY NIGHT AT 8 P. M.
1776
THE WORLD'S GREATEST OUTDOOR PRODUCTION AND MAMMOTH FIREWORKS SPECTACLE
A Thearle-Duffield Production
Too Big for Roof or Tent—Heaven's Lofty Dome Its Canopy
A CAST OF 1,000, ENACTING:
Paul Revere's Ride—Boston Tea Party—Washington Crossing the Delaware—Cornwallis' Surrender at Yorktown—Colonial Minuet Ballet
FAMOUS CIRCUS ACTS—THRILLING FOREIGN ATTRACTIONS
GENERAL ADMISSION, 50c
RESERVED SEATS (INC. ADMISSION), $1.10
Tickets on Sale at All Leading Hotels, Clubs and Special Box Offices in Garrick Theatre Lobby and at Arena
LINCOLN PARK ARENA
Sheridan Road, Waveland and Grace Streets

PLAYHOUSE TO-NIGHT AT 8:35
L. M. SIMMONS AND JOHN TUERK — LESSEES
MATINEES WED. AND SAT. AT 2:35 PHONE WABASH 0073
"In the spirit of a Birth of a Nation" — Col. Bulliet, Post
M. J. NICHOLAS PRESENTS
FRANK KEENAN IN BLACK VELVET
BY WILLARD ROBERTSON
"The audience sat spellbound" — Fred'k McQuigg, American

MOVES TO THE CORT TONIGHT SUNDAY AT 8:30 P.M.
3rd Month in Town
To Continue Its Sensational Success
WM. ANTHONY McGUIRE
author of "12 MILES OUT" "HIS BOOTS" "6-CYLINDER LOVE" etc.
presents
JOE LAURIE Jr.
Mats. Wed. and Sat.
IN THE FUNNIEST COMEDY IN TWENTY YEARS
"IF I WAS RICH"
WITH
JOSEPH KILGOUR, CHARLES DOW CLARK, RUTH DONNELLY, VIOLET DUNN, RAY WALBURN AND ALL THE OTHER CHICAGO FUN MAKERS.

GREATEST HIT WOODS CHICAGO EVER SAW!
STUPENDOUS CAST OF INTERNATIONAL STARS
SOPHIE TUCKER TED LEWIS
IN RUFUS LEMAIRE'S AFFAIRS
WITH LESTER ALLEN
COSTLIEST REVUE EVER PRODUCED
ALL CRITICS ACCORD UNANIMOUS PRAISE!
"DON'T MISS IT IF YOU HAVE TO SELL YOUR NEW CAR TO GO — AND TAKE THE FAMILY" AMY LESLIE

Orpheum Circuit
Supreme Vaudeville In 35 Great Cities
DANNY DARE IN A DANCE FANTASY
KELSO BROS. & CO. IN THEIR CRAZY-QUILT REVUE
FLORRIE LE VERE
DAVIS & DARNELL
DERICKSON & BROWN
BILLY DE LISLE & CO.
FURTELL'S JUNGLE LIONS
INGLIS & WILSON
PHOTO-PLAY
REX THE DEVIL HORSE
A Thrilling Story of the West
SHATTER-LAKE
ALWAYS 70° COOL
11 A.M. — CONTINUOUS — 11 P.M.

THE ROOF GARDEN
Hotel La Salle
Every Evening, 6 o'Clock Until 1
Jack Chapman & His Orchestra
Dancing and Entertainment

ADELPHI
Dirs. at 8:30 Mats. Wed. and Sun.
Clark at Madison
TONITE at 8:30
SECOND WEEK
Charming, Vivacious
SIBYLLA BOWHAN
Fascinating Wanda of
"ROSE-MARIE"
in Her New Dancing Comedy
"FROSTY"
Remember the "Totem Tom 'Tom" Girl?
Remember the Fan Dance Girl?
SHE'S HERE!
A Real Summer Premiere

MAJESTIC
12 NOON — CONTINUOUS — 11 P.M.
8 BIG ACTS 8 AND MOVIES
A WHALE OF A SHOW
JACK GOLDIE
SINGING, DANCING REVUE COMPANY OF 8
ARTHUR COREY & CO.
"THE BRONZE MAN"
FOREMOST AMERICAN DANCER
THE GREAT LESTER
BILLY GROSS & CO.
FRED & DAISY RIAL
CURRIER & McWILLIAMS
CONN & ALBERT
HOLDEN'S 12 FIGHTIN' ILLINI
JAZZIEST OF JAZZ HOUNDS
Come Early for Good Seats—11:12 Noon is a Good Time

Western Belmont RIVERVIEW Clybourn and Belmont
Today—Chicago Society of Polish National Alliance
For Benefit of
Charity and Educational Fund
SPORTS, ATHLETICS, SINGING CONTESTS

Subscribe for The Tribune

Mr. Eckstein Talks of Standard Operas

By Edward Moore.

[Continued from page one.]

the mediocre, routine, and slipshod quality of many of the performances. If Mr. Gatti-Casazza's artistically damaging economies and compromises have resulted only in 'very considerable deficits,' those who may still insist upon calling themselves friends of the Metropolitan will be hard put to it to account for that 'unalterable confidence' in his ability as a manager which the board of directors voiced in their generous letter announcing the extension of his contract until 1931. We shall look forward confidently to a season when the Metropolitan modifies its present policy of headlong mass production; when it refrains from attempting to give a dozen different operas and ballets in six days; when its performances betray fewer signs of inadequate preparation (or none at all); when it shows itself unwilling to produce 'Der Ring des Nibelungen' with scenery which would discredit a poverty stricken German theater; when it forbears to give leading rôles to second rate artists. In short, we refuse to be discouraged by Mr. Ziegler's pessimistic satisfaction with things as they are and hark back to that spirit of optimism and progress with which Mr. Kahn put forward his imaginative conception of a new and mightier opera house in which present handicaps would be ended and the Metropolitan could achieve its fitting rank with the greatest opera houses of the world."

* *

Mostly About Music.

More European impressions from Manager Herbert M. Johnson of the Chicago Civic Opera:

"Paris is a genuine rival of Italy's musical capital, Milan, for the honor of recognition as the world's mart for musical 'trading.' A large proportion of the professional engagements, not only for the continent, England, and the United States but also to a smaller extent for lyric activities throughout Latin America and more remote points, are negotiated here. The practice is growing, and facilities are being organized along lines calculated to concentrate this business here.

"A highly organized association acts for French authors, composers, and librettists in their dealings with the outer world, with the result that, as a class, they derive higher royalties and more advantageous commercial relations than authors, composers, and librettists of any other land. In fact, frequent complaint is made that they are too 'hard boiled' and exact conditions unfavorable to the producer, obtaining for themselves more substantial rewards than the creators of Italian works of far greater popularity.

"There is no such nationalization, if the term may be used, in handling the business affairs of singers. Numerous agencies are engaged in this field, representing artists of various nationalities, scattered in all parts of the world. One of the most active of these agencies is conducted by an American (Alexander Kahn) formerly located in Chicago.

"American music students embarking upon operatic careers, and particularly those from Chicago, seem to regard Paris as their headquarters, even though their struggles center in Italy, which frequently is the case, more especially since France and Germany adopted the policy of insisting upon native talent and Austria w as eliminated through dire poverty.

* *

Trials of an Embryo Prima Donna.

"The experience of a Chicago girl who recently sang for me here, Ethel Hottinger, is indicative of the struggles all must undertake in order to acquire the finish and authority demanded by audiences at home before according an artist a hearing, and also speaks volumes in disclosing how great a factor the element of chance becomes in making a career.

"Miss Hottinger is the daughter of a northwest side Chicago druggist and when studies at home disclosed that she had a splendid voice of fine possibilities he sent her to this side last October for more advanced training and experience. Through the instrumentality of one of the Paris agencies she secured an engagement to sing minor rôles with an itinerant opera company touring southern France and Spain by automobile. Scarcely was the season well under way when this haphazard method of transport caused the prima donna to suffer an accident that incapacitated her. Expediency compelled the management to substitute Miss Hottinger for lack of an available more experienced artist and through this circumstance she is enjoying opportunity to sing most important parts before critical audiences, making the latter a clinic through which to perfect herself in the difficult rôles. Ordinarily years would be required to achieve this headway and I look for splendid results from Miss Hottinger after this grueling apprenticeship.

* *

And Paris Is Gay as Ever.

"July seems to be propitious for Americans here in Paris, with Mary McCormic making a hit in 'Romeo and Juliet' at the opera, Mary Lewis having a good reception in 'La Bohème' at the Opera Comique, and Charles Hackett scoring in gala performances of 'Manon' and 'Tosca.' Gayety is at its height, the tourists are on hand in droves, and, in spite of all the weeping and wailing over politics and finances, every one, visitor and native alike, seems intent on having a good time. The opera, concerts, and theaters are doing well, although with the opening of July fashionable Paris heads for the mountains and the seaside, leaving the capital to the tourists. Hence the roads are full of citroens and other 'mosquito' cars to the exclusion of more dignified vehicles. The nervous energy with which they are driven about emphasizes the truth that Paris, madder and merrier than ever, is having a good time.

"We will bid it good-by for the year soon, to return to Italy to complete our work there, and ere long sail for home."

—•—

Two communications, one signed by initials, the other by James Hamilton Lewis, inform me that my quotation about "Il Trovatore" a week ago was from the poem, "Aux Italiens," by Owen Meredith, otherwise known as Robert Bulwer, Lord Lytton. Many thanks.

—•—

Here is something new in musical expression, and it is attested by the soprano, Luella Melius. She says that while studying the piano as a child she one day asked her teacher the meaning of the letters M F in the musical score. Most people would call it mezzo forte. This teacher, speaking with a somewhat pronounced accent, answered, "Don't you know that? It means 'Mit feeling.'"

—•—

A cello recital by Jaroslav Gons will be given at the Central theater next Tuesday afternoon. Another in the same place a week from that day will be a two-piano program by Edward Collins and Moissaye Boguslawski.

—•—

Harold Henry, formerly one of the Chicago pianists, sends word of a series of summer recitals at his studio, "The Yellow Barn," in Old Bennington, Vermont. Sascha Jacobsen, violinist, led off the list July 13. Other events will be by Arthur Kraft, tenor, July 29; Mr. Henry himself, Aug. 17; and Horace Britt, cellist, Sept. 2.

AN ORNAMENT TO OPERA.



LUCREZIA BORI.
[Strauss Peyton Photo.]

One of the good reasons for going to Ravinia this summer is to behold the appearances of this daughter of Spain, who sings many different roles with unfailing charm, loveliness, and fine sense. The picture represents her as she is in "Traviata," an opera in which she has not yet appeared this summer. There is reason to hope that it is a deferred joy.

NEWCOMER.



HAROLD LINDAU.

Here is an early new engagement for the coming season of the Chicago Civic opera. Under the name of Aroldo Lindi he has been singing in such opera houses as La Scala, Milan; Costanzi, Rome; Massime, Palermo; Regia, Parma; Royal Opera, Madrid; San Carlo, Lisbon; Royal Opera, Stockholm; and Covent Garden, London. He was born in Sweden and reared in the United States. His principal vehicles have been the leading tenor rôles in "Aida," "Tosca," "La Forza del Destino," "Pagliacci," and "Il Trovatore." When he comes here he will resume his former name.



ADAPTO SHOES *for* STOUT WOMEN

Black Kid
Brown Kid
Lizard Front
$11.50
other styles
$10.00 up

WHAT makes ADAPTO Shoes so comfortable to wear? Have they any built-in devices or other mechanical contrivances? No—nothing like that. It's really very simple!

The arches of ADAPTO Shoes are higher—just a little higher—than those of ordinary shoes. They follow right along the lines of your own arches and support them restfully—oh so restfully!

And the heel-seats in ADAPTO Shoes are just a wee bit narrower than in ordinary shoes. But this wee bit provides snug, comfortable fitting for the narrow heel... That's all there is to it! That's why ADAPTO Shoes are so comfortable to wear! Try on a pair and feel the difference. (Sizes up to 11, widths AAA to EEE).

If you suffer from any manner of foot ailment, visit our Foot Service Department for a consultation. This completely equipped department is under the personal management of a specially trained Foot Specialist. Our service also includes the professional supervision of shoe-fittings upon request.

Lane Bryant

101 North WABASH Avenue

Samson Allows You
50¢ to $5.00
On Your
USED FIXTURES
Based on Resale Value

Bring in your old fixtures or have our driver call for them. We guarantee you our same low prices on the fixtures you select OR YOUR MONEY BACK!



Five-Light Wrought Iron Fixture Special at
$8.95
Worth $15

Ball Lamp or Candle Style

Complete Ready to Assemble

Mail Orders, Add 30c to each Fixture for Packing and Postage.

SAMSON FIXTURES
63 W. Lake St.

Movie Colony Has Wedding Epidemic

By Rosalind Shaffer.

HOLLYWOOD, Cal.—[Special Correspondence.] — Several marriages of interest have occupied the attention of the movie colony recently. First of these in the attention attracted was that of Ben Turpin to Babette Elizabeth Dietz of Bismarck, N. D. The Rev. Father Michael J. Mullins of the "movie church," the Church of the Good Shepherd, in Beverly Hills, officiated and the bride made a sight for sore eyes in an afternoon dress of gray chiffon trimmed in silver lace, wearing a corsage of orchids and lilies of the valley and a large satin picture hat. While Babette was giving Ben an eyeful in this stunning costume Ben gave Babette a platinum bracelet encrusted with diamonds for a wedding present, and the couple departed for San Francisco on a honeymoon tour that will continue through Yosemite National Park in Ben's own car. Ben will not drive it, though his type of optic might be helpful to see around the curves ahead.

He proved an intrepid and whirlwind wooer, as he had only known his bride a few months when he proposed to her. Babette confesses she was not aware of his admiring glances for some time, but on his proposing she accepted him at once, as she feared his eyes might wander further.

All good wishes go with Ben, for he proved himself a devoted husband during the long illness of his wife, who died last year, giving up picture work and all outside interests to be at home with her.

* *

Mary Astor Engaged!

Ralph Ince, screen actor whose career dates back to the early days of pictures at the old Vitagraph studios in Flatbush, and brother of the late Thomas Ince, producer, was married to Lucilla Mendez, dancer and screen actress. A honeymoon at Hawaii will follow.

Josef von Sternburg, born Joe Stern, was married by a justice of the peace in Sherman to Risa Royce, actress and assistant director with him on Edna Purviance's new picture, "A Woman of the Street." Miss Royce played the starring rôle in the stage play, "Dancing Mothers," in New York, according to local reports.

Mary Astor has just announced her engagement to Irving Asher, who is one of the business managers at Warner Brothers. They are to be married within the year.

* *

Too Much for the Dog.

Many and lively were the goings-on of a recent afternoon on the "Annie Laurie" set at Metro-Goldwyn-Mayer's. Lillian Gish and Norman Kerry were enacting a scene in the huge hall of the castle of Glencoe wherein Lillian as Annie Laurie comes to warn Norman Kerry as Ferguson that he must sign the treaty of the clans or Scotland will be lost. It was a serious moment, Ferguson in love with Annie, but nettled with her, and she trying to talk above the din of the bagpipes. A large Scottish stag hound raised in America was lying at Kerry's side, and the pipers proved much too much for him. The stag hound lifted his muzzle and told high heaven what he thought of the pipers. Lillian giggled, Kerry grinned, and the hound finally had to be led out and calmed.

Scotch jokes seemed to be the order of the day. Holbrook Blinn, a Scotchman himself, who is playing the laird of Glencoe, was recounting several. One that raised a general laugh was that of the two Scotchmen, one of whom complained of a large sliver in his tongue. "Mon," said Angus, "how come ye to get a sliver in the tongue?" "Weel," said Sandy, "Ah was joost aboot to take a drink when Ah dropped the bottle." "Wood alcohol," remarked a bystander.

Lillian Gish was an enchanting picture as Annie Laurie in a black velvet dress with tiny fitted bodice and huge hoop skirts and white lace collar. A cape, long, with tiny shoulder capes bound in mink was accompanied by a bonnet of brown, shaped much like a sunbonnet, with loose hanging cloth to protect the curls of the wearer against the inclement weather of the highlands. Many long blonde curls were bunched on each side of her face, which increased the fragile ethereal look of her in the old fashioned garments.

Norman Kerry, wearing bobbed hair and with his six feet something clad in the swaying plaited kilt, was no less striking. He proudly displayed some antique Scottish cutlery he was wearing in the form of a long horn knife case trimmed with silver, jeweled and engraved. The case carried the short sword which served as a weapon and also a knife, and the fork and spoon, each with a large jewel in the end of the handle, that made a perfect camper's kit for a highlander of wealth in those days. In castle or on the heath each man had his own cutlery, which helped make up for lack of toothbrushes in those times.

* *

Up from the Keys.

Patricia Avery, the stenographer who pounded her keys unnoticed in the offices of the studio for several years and who was selected to go higher and become a film actress recently, is playing Lillian Gish's sister, Enid. She, too, had her hair dressed in the short curls worn at that time, but when she went to the wardrobe to have another dress selected for her she pulled her curls back straight from her face and said laughingly, "There, pull my hair back tight. I'm going to give Lillian all the breaks."

A few minutes later Norman Kerry came up to admire the large and extremely thick wedding ring she was wearing as the wife of James Striker, in the picture. "My gosh, you are married, with that ring, aren't you?" asked Kerry. "O, that's not a wedding ring," she came back, "that's the band off a peanut butter jar."

* *

Something New.

Incidentally, Hollywood dope says Anita Loos had Lillian Gish in mind when she wrote "Gentlemen Prefer Blondes," getting an unholy kick out of the thought of Lillian speaking the lines of the heroine. Peg Talmadge, mother of Constance and Norma, is also supposed to be represented as the Dorothy in the book. Miss Loos once took a sea trip with Peg—who is a most interesting character, and used a lot of the lines Peg spoke in real life.

At a recent party of girls in Hollywood which included some women writers and picture actresses the conversation began to drift towards slightly naughty stories. Lillian Gish is said to have been present and when the party had begun to get interesting Lillian said, "O, let's talk about birds; I just adore wild life!"

FILM NOTABLES WED



Ralph Ince, known on the screen back in Vitagraph days, and brother of the late Thomas Ince, was recently married to Lucilla Mendez, daughter of a former president of Venezuela, at Hollywood.

[International Photo.]

The Voice of the Movie Fan

If you would like your letters printed in this column, please write on ONE SIDE of the paper ONLY. If you wan a personal answer, send stamped, self addressed envelope—please!

Correcting an Error.

Madame: In the picture section of THE CHICAGO TRIBUNE Sunday, June 27, below Lon Chaney's picture, you state that the cloud in his left eye is a collodion preparation. This is erroneous. The "cloud" happens to be a thin glass eye placed over his natural eye. This is technically called a "bulbous shell." This artificial eye was made by one of the eyemakers of the firm of ——— ———, Chicago. The order was taken from Mr. Chaney while our expert was in Los Angeles this spring.

I think this should be published because some one may put collodion in their eyes in order to appear blind, whereas a thin artificial eye would answer the purpose, and it is absolutely painless. Respectfully,

M. LAURIE, Secretary.

Editor's note: Thank you, M. Laurie, and we hasten to print your letter—with one slight omission. The note printed in THE TRIBUNE was copied word for word from a description sent us by the publicity department of the company employing Mr. Chaney. It is unfortunate that zeal occasionally instigates misrepresentation.

* *

Another Bouquet for William.

Dear Miss Tinée: Although I have always read your column, this is the first time I have written to you and I want to say that I thoroughly agree with R. M. S. concerning the acting ability of William Haines. He was wonderful in "Memory Lane", and even more so in "Brown of Harvard." [The latter I've seen at two different theaters already and I'm waiting to see it again.]

Hoping your sentiments are the same as mine, I close as one of your constant readers. R. M. O.

* *

Three Reasons Why.

Dear Miss Tinée: I just read your review about the picture, "The Unfair Sex," which you say is N. G. Now I suppose you sometimes get into difficulties with the exhibitors and producers because you feel compelled to give us the lowdown about their wares. However, you can tell them for me and lots of other people I know that we make a special effort to see these N. G. pictures. First, for the same reason that the old-fashioned vaudeville house is packed on amateur night; second, because we can better appreciate the good pictures, and lately there have been oodles of them, thanks to criticism; third, we get more fun out of them than a lot of the intentional comedies.

Now as Ted Lewis says, "Is everybody happy?" R. C. F.

Editor's Note: Now all together, let us sing: "There is SOME good in EVERYthing!"

RAVINIA OPERA

This afternoon—Chicago Symphony orchestra concert; conductor, Eric DeLamarter.

—•—

Tonight—"Aida," with Elisabeth Rethberg, Alice Gentle, Giovanni Martinelli, Giuseppe Danise, Léon Rothier, Louis D'Angelo; conductor, Gennaro Papi.

—•—

Monday—Chicago Symphony orchestra concert; Rethberg, soloist; conductor, DeLamarter.

—•—

Tuesday—"Don Pasquale," with Lucrezia Bori, Mario Chamlee, Mario Basiola, Vittorio Trevisan; conductor, Papi.

—•—

Wednesday—"The Barber of Seville," with Florence Macbeth, Chamlee, Basiola, Trevisan, Rothier; conductor, Papi.

—•—

Thursday afternoon—Chicago Symphony orchestra, children's concert; conductor, DeLamarter; followed by "Ali Baba and the Forty Thieves," by Northwestern University Children's theater, Margaret Schultz Krahs and Marjorie Poterfield, directors.

—•—

Thursday night—"La Bohème," with Bori, Margery Maxwell, Edward Johnson, Danise, Desiré Defrere, Virgilio Lazzari; conduetor, Papi.

—•—

Friday—"La Juive," with Rethberg, Macbeth, Martinelli, Jose Mojica, Rothier; conductor, Louis Hasselmans.

—•—

Saturday—"Manon" (Massenet), with Bori, Chamlee, Defrere, D'Angelo, Rothier; conductor, Hasselmans.

LOFTIS BROS. & CO. EST'D 1858

The Old Reliable, Original Diamond and Watch Credit House—Largest in the World

Second Floor, Stewart Building, 108 N. STATE STREET

Other Chicago Stores: 834 E. 63d St. 1238 Milwaukee Ave. 215 W. Randolph St. 332 S. Halsted St.

DIAMONDS CASH or CREDIT WATCHES CASH or CREDIT

Buy Direct From the Importer

We import our Diamonds direct from Europe and sell direct to you for cash or on credit, to suit your convenience. You save for yourself all middlemen's profits when you buy from Loftis and you get the finest quality. Come in and inspect our vast assortment.

NO MONEY DOWN



"Thelma" Blue-white Diamond, set in octagon top. Ring is 18-k white gold. $37.50 $1 week



"Muriel" 18-k white gold ring. Fiery blue white diamond, $100 $2.50 Week

Diamond Scarf Pins



Richly carved and engraved, and set with beautiful blue white Diamonds.

The Diamond is of blue white color, set in a terraced open-work mounting of 18-k white gold. $50 $1.25 a Week

Beautiful solid platinum head. Set with blue white Diamond and one blue Sapphire. Stem is 18-k white gold. $67.50 $1.75 a Week

Other Styles, $17.50 to $500

Elgin Watch, Chain and Knife



Thin model, open face, 12 size, screw back and front, dustproof, beautifully engraved; assorted patterns. Your choice of white or green case. Gold filled fancy link Waldemar Chain and Knife. Price for complete set $18.50

$1.85 a Month

WEDDING RINGS



The "Elite," solid 18-k white gold $7.50

The "Elite," all platinum or solid 18-k white gold, set with 3, 5, 7 or 9 beautiful blue white Diamonds. $22.50 and up



Rectangular Wrist Watch, 14-k white gold; 15 jewels. Special value $16.45

$1.65 a Month

Other styles at $10.65, $15, $18.75, $22.50, $25, $27.50 and up to $700. Diamond-Set Wrist Watches at All Prices.

See Our Store Windows for Special Bargains

Watches repaired; all work guaranteed. Diamonds remounted. Old jewelry repaired and remodeled. Old-style wedding rings modernized. Lowest prices.

Call or write for Catalog 923. Phone Central 1020 and salesman will call.

OPEN DAILY TILL 9 P. M.; SATURDAYS TILL 9:30

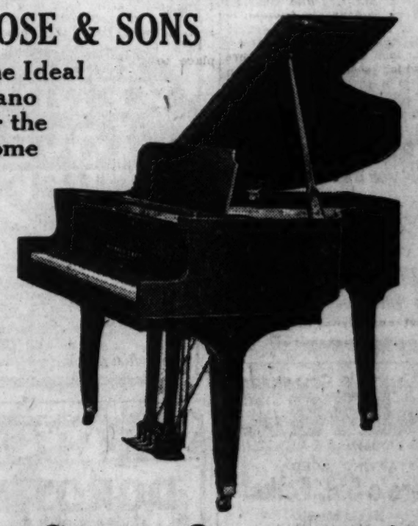
MOIST PIANO COMPANY

World's Largest Grand and Reproducing Grand Piano House

This is the place to buy your Grand Piano; you have ten famous makes to select from.

VOSE & SONS

The Ideal Piano for the Home



A Great Opportunity

Mid-Summer Clearance Sale of Grand Pianos

MONDAY AND TUESDAY ONLY

Such famous old makes as Baldwin, Mason & Hamlin, Henry F. Miller, A. B. Chase, Steinway, Vose & Sons, Steinert, Poole, Emerson, Lester, Kimball, and many others included.

16 GRAND PIANOS, LIKE NEW

FULLY GUARANTEED

$345

9 REPRODUCING GRAND PIANOS

$575

Your Old Piano or Musical Instrument Taken in Exchange

Payments as Low as $2.50 Per Week
Start Payments Sept. 1st

MOIST PIANO COMPANY

MOIST PIANO COMPANY BUILDING

Harrison 9141 Open Evenings

Copyright, 1926, Moist Piano Company

MOTION PICTURES DOWNTOWN

WARNER'S ORPHEUM
STATE at MONROE

8:30 a.m. till MIDNITE

An Outstanding Event in the Annals of Cinema Art

WARNER BROS. Present an Ernst Lubitsch PRODUCTION

"SO THIS IS PARIS"

With

MONTE BLUE and PATSY RUTH MILLER

It's an Effervescent, Delightfully Gay and Sparkling Satire on Married Life in the Exotic French Capital.



THE GREAT STATE-LAKE
Orpheum Circuit
11 A.M.—CONTINUOUS—11 P.M.
VAUDEVILLE
ALWAYS 70° COOL

THE WORLD'S GREATEST ENTERTAINMENT AT POPULAR PRICES

EXCLUSIVE PHOTOPLAY SHOWING
REX in "The DEVIL HORSE"
MORE THRILLS THAN A RODEO OR CIRCUS

DANNY DARE IN "A DANCE FANTASY"

KELSO BROS. & CO. IN THEIR CRAZY-QUILT REVUE

BILLY DE LISLE & CO.
FURTELL'S JUNGLE LIONS
INGLIS & WILSON
FLORRIE LE VERE
DAVIS & DARNELL
DERICKSON & BROWN

COME EARLY FOR GOOD SEATS—11 TO 12 NOON IS A GOOD TIME

Castle
STATE AT MADISON
Exclusive Chicago Showing
REGINALD DENNY
the Screen's Funniest Actor
—in—
"Skinner's Dress Suit"
A new production classed as the best comedy of the year.

JONES-LINICK & SCHAEFER RIALTO
STATE at VAN BUREN
11 a.m. to 11 p.m. VAUDEVILLE & PHOTOPLAYS
STARTING MONDAY
Here's Sid, Folks!
Back Home
One Week Only
SID HALL
and his Musical Crew
with
HARRY BARRIS
PAUL ASH JR.
And Other Specialty Stars
Also Usual Vaudeville
Feature Photoplay
"More Pay—Less Work"
Peter B. Kyne's Hilarious Farce Comedy. One of the Cappy Ricks Series.
Tomorrow, 7 and 10 DISCOVERY CONTESTS
Come in and Cool Off—Always 70°

RANDOLPH
STATE AND RANDOLPH
2ND BIG WEEK
"THE VOLGA BOATMAN"

MOTION PICTURES DOWNTOWN

SOUTH

ENGLEWOOD 63RD AND HALSTED
Cont. 1 to 11 P. M.
—NEW SHOW TODAY—
5 Acts Orpheum Circuit Vaudeville
INCLUDING: THREE WHITE KUHNS—HARMONIA-KNOBR BELLA & CO.—MARVIN & DAVIS—BARBARINA & DOG
ALSO A FEATURE PHOTOPLAY

JACKSON PARK Stony Island at 67th
Cont. 2-11:30 P. M.
TOM MIX
AND TONY THE WONDER HORSE
and PHYLLIS HAVER
"HARD BOILED"

PRAIRIE GARDEN 58th & Prairie
H. B. WARNER in CECIL B. DE MILLE'S
"SILENCE"

LEXINGTON 1162 E. 63RD ST.
MATINEE DAILY
JACK PICKFORD MARY BRIAN
"BROWN OF HARVARD"

DREXEL 858 E. 63RD STREET
MATINEE DAILY
FRED THOMPSON
"TWO GUN MAN"

HIGHWAY 63RD AND SOUTH WESTERN AVE.
GEORGE SIDNEY CHARLIE MURRAY
"SWEET DADDIES"

SHAKESPEARE 63RD AND ELLIS
Cont. 1-11:30 P. M.
JOHNNY HINES—"The Brown Derby"

SOUTH

WOODLAWN
63RD ST. at DREXEL
MATINEE DAILY
NORMAN KERRY in "The LOVE THIEF"
also
ETHEL CLAYTON and JIMMY FINLAYSON in "THE MERRY WIDOWER"
COMING THURSDAY
HAROLD LLOYD in "AMONG THOSE PRESENT"
and
LON CHANEY in "THE TRAP"
ARMIN F. HAND'S "MELODY MONARCHS"

NATIONAL THEATRES CORPORATION
STRATFORD
63RD AND HALSTED
DOROTHY GISH
"NELL GWYN"
—On the Stage—
MAURIE HILLBLOM and His STRATFORD SYNCOPATORS
with
TED LEARY, Master of Ceremonies
and 7—Big Stage Hits—7
Red-Hot Charleston Contest Every Friday Night at 9 P. M.
—Starting Wednesday—
Norman Kerry
"THE LOVE THIEF"

NATIONAL THEATRES CORPORATION
JEFFERY
91st AND JEFFERY AVE
Continuous—2 P. M. to 12
William Collier Jr. Greta Nissen
Ernest Torrence
"THE LADY OF THE HAREM"
On the Stage
SHEPP'S CIRCUS
GRACE DORA
REVUE MIGNON
A Sensational Dance Creation
Tomorrow—W. C. FIELD'S
"IT'S THE OLD ARMY GAME"

COSMO HALSTED AT 79TH
Mat. Daily 1:30 to 12 P. M.
JOHNNY HINES
"THE BROWN DERBY"

KIMBARK 6240 KIMBARK
Arthur Hoyt Louise Fazenda
"FOOTLOOSE WIDOWS"

HARPER 53rd & Harper Ave.
Cont. 2:30 to 11:30
JOHNNY WALKER MAHLON HAMILTON
JACK LONDON'S "MORGANSON'S FINISH"
5—ACTS OF VAUDEVILLE—5

HARVARD 63RD AND HARVARD
MAT. TODAY
TOM MIX
"HARD BOILED"

MARQUETTE 63RD AND KEDZIE
GEORGE SIDNEY CHARLIE MURRAY
"SWEET DADDIES"

VERNON 61ST AND VERNON
Continuous from 2 P. M.
CECIL B. DE MILLE'S "SILENCE"

HAMILTON 71ST AND PAXTON
EILEEN PERCY—"RACE WILD"

WINDSOR PARK 2638 E. 75TH ST.
CHAS. MURRAY
GEORGE SIDNEY—"SWEET DADDIES"

KENWOOD 1225 E. 47TH ST.
BARBARA BEDFORD
LEWIS STONE—"OLD LOVES AND NEW"

MOTION PICTURES SOUTH

NATIONAL THEATRES CORPORATION

CAPITOL
HALSTED AT 79TH ST.

Keep Cool at Capitol

Reginald DENNY
—IN—
"Skinner's Dress Suit"
—WITH—
Laura LaPlante

Oh, lady! roll them all together and suddenly by ten and you have some idea of the "Denny" this "Skinner's Dress Suit" is.

Denny in "Oh Doctor" was a riot of fun—Denny in "I'll Show You the Town" was a scream—Denny in "California Straight Ahead" was a mirthquake—Denny in "What Happened to Jones" was a grand old glorious giggle, but—

AL SHORT AND HIS BOYS
White Hot Jazz in the land of Romance and Allurina Senoritas
"IN SPAIN"
Hot Tamale Jazz! All the Thrills of a Spanish Bull Fight.

With Joseph Jones Singers, Frank Siefert, Sir James Dyer and Orna, Comedy, Louise Ploner and a Host of NEW AL SHORT Stars and Discoveries

Last Times Today
Doors Open 12:30
First Show at 12:45
All Shows DeLuxe
"The Other Woman's Story"
with
Alice Calhoun
Robert Fraser
David Torrence
On the Stage
AL SHORT and His Boys
"IN CHINA"

63rd AT BLACKSTONE AVE.
The TOWER
Orpheum Circuit
1 P.M.—CONTINUOUS—11 P.M.
ALWAYS COOL & COMFORTABLE
VAUDEVILLE AT 2:45-7:00-9:15
THE ENTIRE NEW SHOW TODAY
ODIVA AND HER HUMAN SEALS
LONG TACK SAM AND COMPANY OF 20 CHINA'S MOST BEAUTIFUL GIRLS
BOYLE & DELLA
O'NEAL SISTERS
"A NIGHT IN BUENOS AIRES"
A Revue With Spanish Trimmings
Photoplay at 1:25-4:10-5:15-8:10-10:30
DOROTHY GISH in Nell Gwyn'
Matinees (Exc. Sun.) Adults 30c—Children 15c
A Paramount Picture

VENDOME
STATE AT 31ST ST.
W. C. FIELDS
"It's the Old Army Game"
Tate's Midsummer Frolic

CHATHAM
Cottage Grove Nr. 75th
MATINEE DAILY
LOUISE FAZENDA
JACQUELINE LOGAN
"FOOTLOOSE WIDOWS"

EMPRESS
National Theaters Corp.
Halsted Nr. 63rd St.
LILLIAN RICH and ROBERT FRAZER
"THE ISLE OF RETRIBUTION"
3—BIG VAUDEVILLE ACTS—3
MONDAY NIGHT IS DISCOVERY NITE

NORTH

ON CLARK AT BROADWAY AND DIVERSEY
DIVERSEY
70° COOL
Orpheum Circuit
1 P.M.—CONTINUOUS—11 P.M.
A NEW SHOW Today
VAUDEVILLE AT 2:45-7:00-9:15
RALPH POLLOCK AND HIS ORCHESTRA
Offering Synco-Classics
Medley & Dupree Gordon's Dogs
BOBBY RANDALL
HENRI MARGO and HELENE BETH
PHOTOPLAY PRECEDES AND FOLLOWS
RICHARD DIX in "SAY IT AGAIN"
Matinees (Exc. Sun.) Adults 25c—Children 10c

NORTH CENTER
LINCOLN AND ROBEY AT IRVING PARK BLVD
PETER B. KYNE'S STORY
"CAPPY RICKS"
WITH MARY BRIAN
PANTAGES HEADLINE VAUDEVILLE
ON THE STAGE
Cool and Inviting. Never over 70°.
"Discovery Night" Tomorrow 8 p. m.
Mats. (Ex. Sun.), Adults 25c; Children 10c

ADELPHI
7074 N. CLARK
CONT. 2 TO 11 P. M.
GEO. SIDNEY—"SWEET DADDIES"

CLERMONT
3226 N. CLARK ST.
MAT. 1 P. M.
JOHNNY WALKER ANITA STEWART
"MORGANSON'S FINISH"

DE LUXE
On Wilson Ave. at 'L' Sta.
CONT. 2 TO 11 P. M.
LIONEL BARRYMORE ANN CORNWALL
"The Wrongdoers" and "Fighting Hearts"

REGENT
6740 SHERIDAN ROAD
ERNEST TORRENCE—"THE RAINMAKER"

LAKE SHORE
Broadway at Belmont
Mat. 2-11
ANNA Q. NILSSON—"MISS NOBODY"

BUCKINGHAM
3319 N. CLARK
MARION DAVIES—"Beverly of Graustark"

JULIAN
918 BELMONT
Cont. 1 P. M. to 11 P. M.
TOM MIX—"HARD BOILED"

ARGMORE
Argyle and Kenmore
CECIL B. DE MILLE'S "SILENCE"

BUGG
LINCOLN AND ROBEY
The Famous Follies' Star
W. C. FIELDS—"It's the Old Army Game"

NORTH

BROADWAY at LAWRENCE
RIVIERA 70° COOL
Orpheum Circuit
1 P.M. CONTINUOUS 11 P.M.
VAUDEVILLE at 2:45-7:00-9:15
JOSEPH E. HOWARD (HIMSELF) AND His BROADCASTING REVUE
NEW SHOW TODAY
COMPANY OF 14
REGAN & CURLISS HOLLINGSWORTH & CRAWFORD WARD & DOOLEY
Jean Bedini & Co.
PHOTOPLAY AT 1:25-4:10-5:15-8:10 & 10:30
The CAT'S PAJAMAS
RICARDO CORTEZ
BETTY BRONSON
THEODORE ROBERTS
MATINEES (Exc. Sun.) 30c CHILDREN 15c

HOWARD
N. W. L Sta. at Howard St.
Mat. Daily 1:30-11:30 P. M.
MAY McAVOY
PAT O'MALLEY
"MY OLD DUTCH"

KEYSTONE
3912 SHERIDAN ROAD
Cont. 1:45 to 11:30 P. M.
W. C. FIELDS
LOUISE BROOKS
"IT'S THE OLD ARMY GAME"

BRYN MAWR
Bryn Mawr at "L" Sta.
Cont. 2 to 11:30 P. M.
CULLEN LANDIS CLARA HORTON
"WINNING THE FUTURITY"
Comedy—Fables—Also VAUDEVILLE

PANORAMA
717 SHERIDAN RD.
Cont. 2 to 11 P. M.
GEORGE SIDNEY CHARLES MURRAY
"Sweet Daddies"

NORTHWEST

CRYSTAL
North Ave., Nr. California
Continuous 1:30 to 11:30
PAT O'MALLEY
MAY McAVOY
"MY OLD DUTCH"
COMEDY—"BROTHERLY LOVE"

TIFFIN
NORTH AVE. AT KARLOV
PAT O'MALLEY
MAY McAVOY
"MY OLD DUTCH"
CAMEO COMEDY—"SKY HOOKS"

RIVOLI
ELSTON-CRAWFORD-MONTROSE
JACK PICKFORD MARY BRIAN
"BROWN of HARVARD"
SELECTED STAGE SHOW

IRVING
Irving and Crawford
AESOP—NEWS
JACQUELINE LOGAN LOUISE FAZENDA
"FOOTLOOSE WIDOWS"
"UP AND WOOING"—FIGHTING HEARTS

COMMODORE
3105 Irving Park Blvd.
Phone Juniper 4048
W. C. FIELDS
"IT'S THE OLD ARMY GAME"

MILFORD
Crawford at Milwaukee
MARION DAVIES
"BEVERLY OF GRAUSTARK"

METRO
LAWRENCE AT SPAULDING
JOHNNY HINES—"THE BROWN DERBY"

BILTMORE
DIVISION & ROBEY
CULLEN LANDIS—"EASY MONEY"

AVON
3227 FULLERTON
THE WONDER DOG
Thunder in "The Phantom of the Forest"

AUSTIN

AMBASSADOR
5425 DIVISION AUSTIN BLVD.
Edward Horton—Zasu Pitts
"Business of Love"
5 SPLENDID VODVIL ACTS 5

MANOR
5608 W. NORTH AVE.
MAY McAVOY
& PAT O'MALLEY—"MY OLD DUTCH"

PLAISANCE
466 N. Parkside at Lake
ERNEST TORRENCE—"The Rainmaker"
Also "OUR GANG" Comedy

PARK
LAKE ST. AT AUSTIN
WILLIAM HAINES and
BESSIE LOVE in "LOVEY MARY"

IRIS
5742-47 CHICAGO AVE.
4—ACTS VAUDEVILLE—4
LON CHANEY—"OUTSIDE THE LAW"

MAYWOOD

LIDO THEATER
GEORGE SIDNEY
CHARLIE MURRAY
"SWEET DADDIES"

MOTION PICTURES MISCELLANEOUS

Balaban & Katz Theatres



Tingle and Zip of Cool, Pure Air!
The invigorating atmosphere of B. & K. theatres snaps you out of summer fatigue and substitutes the exhilaration of a toboggan frolic. Purest air, evenly cooled, is a summer tonic, to be found only in B. & K. theatres.

CHICAGO
RANDOLPH—STATE ST.—LAKE
Tomorrow
Come, with two true lovers through their amazing romance in Singapore!
LON CHANEY
LOIS MORAN—OWEN MOORE—H. B. WALTHALL
"The ROAD to MANDALAY"
A Metro-Goldwyn-Mayer Picture
Made by Tod Browning, who directed "The Unholy Three" and "Blackbird"
on the screen
Spanish Nights
with fiery dancers and crooning serenaders. Distinguished Artists from Seville.
TODAY 12:45 a.m. to 12:45
Chicago Theatre Grand Organ Concert
Margaret Axlerod, organist; Walter Pontius, tenor
Doors open 10:20 a. m., with
COLLEEN MOORE
Lloyd Hughes, in
"ELLA CINDERS"

ROOSEVELT
STATE ST. NEAR WASHINGTON
Final Week!
Continuous From 9:30 A. M.
Bohemia—Its Life, Its Love, Its Art, Its Flirtations and Dangers!
LILLIAN GISH
JOHN GILBERT
in "La Bohéme"
With
Renee Adoree—Karl Dane
KING VIDOR, who created "The Big Parade," made "La Boheme" another daring life-picture.
Coming! Rudolph Valentino in "SON OF THE SHEIK"
A Metro-Goldwyn-Mayer PICTURE



McVICKERS
MADISON near STATE ST.
TODAY—LAST TIMES
RALPH WILLIAMS and HIS JAZZ JESTERS in "THE CRYSTAL NIGHT CLUB"
With LYDIA HARRIS and Other Stars
On Screen
BEN LYON—MAY M'AVOY in "THE SAVAGE"—Cave-man Romance
TOMORROW
RALPH WILLIAMS
And His Jazz Jesters, Runnin' Wild in "THE CAVE INN"
LYDIA HARRIS Bloo-Blue Singer
BEATRICE GARDEL Oriental Dancer
SAM KAUFFMAN Comic Pianist
WOODS MILLER, Tenor PEACOCK KELLY, Mr. Xylo
MILTON SILLS, Gertrude Olmstead in "PUPPETS"
Wooden Dolls and Human Puppets!
First National Picture

ORIENTAL
RANDOLPH near STATE ST.
TODAY Last times
PAUL ASH AND HIS GANG in "THE HOUSE that JAZZ BUILT"
—it's jazz-hounds!
Mary Astor, Betty Compson, Jos. Kirkwood, Mary Carr in "THE WISE GUY"
"Club Frolic"—Noon
Tomorrow
Hear Something New! Heatless-hot jazz for summer!
PAUL ASH and his merry-mad gang
"UP and AT 'EM"
RUTH ETTING
Sweetheart o' Columbia Records
Johnny Perkins—Arthur Rinth
SINCLAIR LEWIS' "MANTRAP"
With CLARA BOW, ERNEST TORRENCE, PERCY MARMONT
Paramount's Sensational picturization of the story everyone talks about.

NORSHORE
HOWARD AVE. between "L" and CLARK
At the Doorstep of Evanston & North Shore
It's a treat. You'll say it again and again.
RICHARD DIX
"SAY IT AGAIN"
with Chester Conklin and Alyce Mills
Today—Doors open 1:15 p. m. All performances are Deluxe

CENTRAL PARK
ROOSEVELT RD. at CENTRAL PARK AVE.
TODAY ONLY William Collier in "THE RAIN-MAKER"
Closed Tomorrow to Thursday in Preparation for
HUGE NEW POLICY
SAMMY KAHN & Orchestra in Sensational Jazz Productions. Plus "The Pick of Pictures"

UPTOWN
BROADWAY at LAWRENCE AVE.
TODAY
Doors Open 1:00 P. M.
BENNIE KRUEGER and his orchestra
Milton Watson and Other Stars
Rex Beach's "PADLOCKED"
Lois Moran—Louise Dresser
TOMORROW
NORMA TALMADGE in "KIKI"
with RONALD COLMAN
Norma as a flirting, fighting, kicking, LOVING chorus girl.
GUS EDWARDS' stage full of Farm Flappers "THE GINGHAM REVUE"

TIVOLI
COTTAGE GROVE NEAR 63rd ST.
TODAY
Price to 4 P. M., 50c. Doors Open 1:00 P. M.
NORMA TALMADGE
With RONALD COLMAN in "KIKI"
GUS EDWARDS' "GINGHAM REVUE"
Tomorrow
BENNIE KRUEGER
With MILTON WATSON, song stars, and augmented orchestra. New program!
On the Screen—Michael Arlen's "DANCER OF PARIS"
Dorothy Mackaill—Conway Tearle
"CHARLESTON REVUE"
Stage alive with nation's Charleston queens!

WEST

BALABAN & KATZ CENTRAL PARK
ROOSEVELT RD. at CENTRAL PARK AVE.
Closing Tomorrow
REOPENS THURS.
To Celebrate Our Ninth Anniversary
HUGE NEW POLICY
SAMMY KAHN
Handsome, Versatile Jazzmaster and HIS ORCHESTRA
Syncopation Such as You Never Heard!
Plus The Pick of Pictures
Exclusive and in advance
Singers, Dancers and Entertainers in Smashing STAGE JAZZ PRODUCTIONS

BROADWAY STRAND
Roosevelt Rd. at Paulina
LEATRICE JOY in CECIL B. DE MILLE'S "EVE'S LEAVES"
3—VAUDEVILLE—3
STAGE SPECIALTIES

MARSHALL SQ.
224 Marshall Blvd.
Doors Open 1:30
PAT O'MALLEY MAY McAVOY
"MY OLD DUTCH"

THALIA
1215-25 W. 18TH ST.
MATINEE DAILY
CONWAY TEARLE BARBARA BEDFORD
"THE SPORTING LOVER"—Also Vaudeville

KEDZIE ANNEX
3210 W. MADISON
"THE BIG SHOW"—ALL STAR CAST

MADLIN
MADISON NR. LINCOLN
CHARLES RAY—"PARIS"

SAVOY
4346 W. MADISON
PRISCILLA DEAN
and LON CHANEY—"OUTSIDE THE LAW"

ASHLAND
Madison Nr. Ashland
TOM MIX—"HARD BOILED"

SOUTHWEST

BRIGHTON
42D ST. & ARCHER AV.
Cont. 1 to 11 P. M.
TOM MIX—"HARD BOILED"

MISCELLANEOUS

ASCHER'S COMMUNITY THEATRES

NEW TERMINAL Lawrence and Broadbine
Jeanneline-Logan, "The Fast Loose Widow" Austin Stark and His Century Serenaders. Assisted by the 7 Jolson Girls in "DANCIN' BLUES"

MID-WEST THIRTY-FIFTH AND ARCHER
All Star Cast in "Crack 'O Dawn"

CALO 5400 North Clark St.
Matinee Daily
"Old Army Game" with W. C. Fields

COMMERCIAL 924 S. Commercial
Matinee Daily
TOM MIX in "HARD BOILED"

CROWN Division and Ashland
Matinee Daily
TOM MIX in "HARD BOILED"

FOREST PARK Madison and Desplaines
LEATRICE JOY in "EVE'S LEAVES"

FROLIC Fifty-fifth and Ellis
Matinee Daily
All Star Cast in "The Non-Stop Flight"

HIGHLAND 79TH AND ASHLAND
Johnny Hines in "The Brown Derby"

LANE COURT Clark and Center
Matinee Daily
TOM MIX in "HARD BOILED"

METROPOLITAN Forty-seventh and Grand
Jacqueline Logan, "The Fast Loose Widow"

OAKLAND SQ. Drexel and Oakwood
Matinee Daily
Wm. Haines in "Brown of Harvard"

PORTAGE PK. 4050 Milwaukee
Matinee Daily
TOM MIX in "HARD BOILED"

VISTA 47th and Cottage Grove
Matinee Daily
W. C. Fields in "The Old Army Game"

W. ENGLEWOOD 63RD AND ASHLAND
Matinee Daily
TOM MIX IN "HARD BOILED"

Advertise in The Tribune

LUBLINER & TRINZ ORCHESTRA HALL
MICHIGAN NEAR JACKSON
CONTINUOUS 11 A.M. TO 11 P.M.
LILLIAN GISH
with Ronald Colman
in
The White Sister
Most Poignantly Beautiful Picture Ever Produced

HARDING
MILWAUKEE AND CALIFORNIA
Cecil B. De Mille's Picture Triumph of Storm Tossed Russia
"The VOLGA BOATMAN"
With a Colorful Prologue Presenting
BEN PALEY
and His Orchestra on the Stage for the First Time
The Royal Russian Sextette
STARTING MONDAY
Connee Tearle, Dorothy Mackaill in "The Dancer of Paris"
ART KAHN
and His Novelty Syncopators in "Art Is Bunk"

SENATE
MILWAUKEE AND RACE ST.
Norma Talmadge in "KIKI"
with Ronald Colman
Art Kahn's
Novelty Syncopators in "LAND OF JAZZ"
Show Starts at 1 P. M.
Cecil B. De Mille's
The Volga Boatman
and Ben Paley on the Stage with His Orchestra for the First Time
Also Royal Russian Sextette

PANTHEON Sheridan Rd., Wilson Ave.—Mat. Daily
RICHARD BARTHELMESS in "Ranson's Folly"

BIOGRAPH 2433 Lincoln Ave.
Matinee Daily
Johnny Hines in "BROWN DERBY"

CRAWFORD 19 S. Crawford Ave.
Matinee Daily
Paramount Junior Stars in "FASCINATING YOUTH"

DEARBORN 40 W. Division St.
Mat. Today at 1:30
GEO. SIDNEY and CHAS. MURRAY in "SWEET DADDIES"

ELLANTEE Devon and Clark
Paramount Junior Stars in "FASCINATING YOUTH"

GROVE Cottage Grove and 76th St.
Matinee Daily
W. C. Fields in "The Old Army Game"
VAUDEVILLE

KNICKERBOCKER 6317 Broadway
Matinee Daily
Johnny Hines in "BROWN DERBY"

LAKESIDE 4730 Sheridan Rd.
Matinee Daily
Johnny Hines in "BROWN DERBY"

MADISON SQ. 4740 Madison St.
Matinee Daily
Leatrice Joy in "Eve's Leaves"

MICHIGAN Garfield and Michigan
Matinee Daily
W. C. Fields in "Old Army Game"

PARAMOUNT 2648 Milwaukee
Matinee Daily
Paramount Junior Stars in "FASCINATING YOUTH"

PERSHING 4614 Lincoln Ave.
Matinee Daily
W. C. Fields in "Old Army Game"

STATE 5816 Madison St.
Matinee Daily
Paramount Junior Stars in "FASCINATING YOUTH"

VITAGRAPH 3133 Lincoln Ave.
Matinee Daily
W. C. Fields in "Old Army Game"

WEST END 121 N. Cicero Ave.
Matinee Daily
Paramount Junior Stars in "FASCINATING YOUTH"

WILSON Madison and Western
Matinee Daily
Paramount Junior Stars in "FASCINATING YOUTH"

WINDSOR Clark and Division
Matinee Daily
W. C. Fields in "Old Army Game"

CHICAGO'S LARGEST THEATRICAL CIRCUIT

BELIEVE COMMON SENSE OF YANKS WILL SAVE RADIO

Trouble May Be Annoying but Not Lasting.

Washington, D. C., July 17.—[Special.]—Although admittedly it is now every man for himself, American common sense and spirit of fair play is confidently relied upon to save radio broadcasting from going to the bowwows between now and next December, when congress is expected to provide an up-to-date and workable radio law.

Of course, no one can tell exactly what may happen, but it is the opinion of Judge S. B. Davis Jr., solicitor of the department of commerce, one of the best radio legal authorities in the country, that broadcasting will go on pretty much as usual.

In the opinion of commerce officials there may be some conflict between broadcasters at present operating and broadcasters who have erected stations but have not been permitted to operate. The latter will now be privileged to go on the air at once and virtually to help themselves to any wave length they desire.

Hoover's Power Vanishes.

An example of this is the Chicago Federation of Labor, which went on the air this week. It had a station ready to begin broadcasting, but had been refused a license. Now it is broadcasting, using, it is claimed, a wave length of 491.5 meters, the wave length previously used exclusively by WEAF, the American Telephone and Telegraph company of New York.

In fact, excepting with regard to the supervision of wireless equipment in ships, which will continue as usual, the commerce department has done a quick disappearing act, so far as the control of commercial broadcasting stations is concerned. Secretary Hoover, however, did tarry long enough to make an earnest plea that for the sake of the continued good will of Canada and international relations that broadcasters of the United States refrain from appropriating Canadian wave lengths.

One Ray of Hope.

The silver lining to the present cloud appears to be that, for the time being, at least, no new radio stations are likely to be built. The argument advanced by government officials is that under such conditions as now prevail a broadcaster would not venture to invest from $25,000 to $250,000 in a radio station he might never get to operate without interference.

Although admittedly the more than 500 stations now operating are too many, nevertheless, all things considered, they have been doing as well as might be expected under the present arrangement, and it is believed by officials that business will continue pretty much as usual. Of course, some of them may hop off their wave bands or increase their power—which they are also at liberty to do—but after all, the real trouble anticipated is what interference may be caused by the new broadcasters.

The whole question, therefore, appears to resolve itself into a case of good judgment and calm self-control on the part of the industry, which has already distinguished itself along this line. Secretary Hoover has repeatedly said that he never knew of a great industry which from its very beginning had shown such self-restraint.

$350,000,000 Spent in 1925.

No authentic figure is at hand approximating the value of the investment involved in the radio stations of the country, but an idea of the magnitude of the industry is that there are now estimated to be 20,000,000 listeners, and, during the year, something like $350,000,000 was spent on radio by the people of the United States.

If chaos should result, besides the huge investment being put into jeopardy, receiving sets of listeners everywhere might be rendered useless and fans by the millions deprived of radio entertainment.

Government officials have pointed out that the American people are entirely too sane and sensible to allow such chaos to be brought about. Therefore hope is held out that, while the situation may be bad in some places during the summer and fall months, generally speaking, tolerable broadcasting conditions may be expected until the hoped for relief comes in the early winter from congress.

RADIO PROGRAMS FOR TODAY

(Sunday, July 18.) *(Chicago Daylight Saving Time.)*

THE baseball game between the Cubs and the New York Giants will be broadcast at 2:50 o'clock this afternoon from the north side park. Inning by inning, the entire contest will be pictured for listeners. Before the game starts a brief story of the scene, the crowds, and the players will be given. Every Saturday and Sunday game of the Cubs to be played at home the remainder of the season will be presented by W-G-N.

The famous Irish-American tenor, Allen McQuhae, will be heard in another of his weekly recitals on W-G-N tonight at 8:15 o'clock. He is to be assisted tonight as usual by Nicolai Berezowsky's orchestra. Mr. McQuhae's program includes: "Comfort Ye-My People," from "The Messiah," by Handel; "In the Garden of My Heart," by Scott; "My Ain Folks," by Mills-Lemon; "I Love You Truly," by Carrie Jacobs Bond; and "Little Mary Cassidy," an old Irish song.

This afternoons musical program will open with an hour's recital by Ambrose Larsen at the Wurlitzer organ. Classical selctions and favorite ballads will make up the major part of this performance. Mr. Larsen will begin his recital at 1 o'clock.

The composers, Haydn and Weber, will form the subject of tonight's discussion in "Our Music Room," at 9 o'clock. Among the numbers by Haydn to be heard tonight are the first and the second movements from "The Surprise Symphony" and one of his best known songs, "My Mother Bids Me Bind My Hair." The Weber selections include "Invitation to the Dance," and the overture from his opera, "Der Freischutz." During the program in "Our Music Room" tonight, Kathleen Ryan, contralto, and Olive June Lacey, soprano, will present several selections.

The Lyon & Healy program will be given at 2 o'clock this afternoon by Rose Lutiger Gannon, contralto; John B. Miller, tenor, and Erma Rounds, pianist. One of the features of this program will be "Home to Our Mountains," from "Il Trovatore," which will be sung by Mrs. Gannon and Mr. Miller. Some of the solos to be presented by Mr. Miller are: "Feldeinsamkeit," by Brahms; "Znerznung," by Strauss; and "If With All Your Hearts," from "Elijah," by Mendelssohn. Among the selections Mrs. Gannon will give are: "Thou Wilt Keep Him in Perfect Peace," by Patten; "O Del Mio Amato Ben," by Donaudy; and "Come and Trip It," by Handel.

Several melodies popular the world over will be presented this evening at 7 o'clock in "The Million Sing." Artists in the W-G-N studio will sing these and listeners will be invited to take part. The songs scheduled for this evening include: "The Star Spangled Banner," "Lead Kindly Light," "Sweet Genevieve," "How Can I Leave Thee," "The Long, Long Trail," "Long, Long Ago," "Abide With Me," and "America."

DETAILS OF TODAY'S W-G-N PROGRAM.

[Wave length, 303 meters.]

12 to 1 p. m.—Uncle Walt reads The Tribune comics to the children.
1 to 2 p. m.—Ambrose Larsen at Wurlitzer organ.
2 to 2:50 p. m.—Lyon & Healy program.
2:50 p. m.—Broadcast of baseball game between the Cubs and New York Giants.
6:15 to 6:45 p. m.—Uncle Walt's Punch and Judy.
6:45 to 7 p. m.—Blackstone string quintet.
7 to 7:20 p. m.—The Million Sing.
7:20 to 7:30 p. m.—The Old Fashioned Almanack.
7:30 to 7:45 p. m.—Drake concert ensemble.
7:45 to 8 p. m.—Correll and Gosden.
8 to 8:15 p. m.—Drake concert ensemble and Blackstone string quintet.
8:15 to 8:45 p. m.—Allen McQuhae, tenor.
8:45 to 9 p. m.—Blackstone string quintet and cello and violin solos.
9 to 10 p. m.—Our Music Room.
10 to 10:10 p. m.—Sam 'n' Henry.
10:10 to 11 p. m.—Fern Scull, pianist; Dan Baker, tenor, and Correll and Gosden.

ON W-G-N TODAY



JOHN B. MILLER. KATHLEEN RYAN. ROSE LUTIGER GANNON.

WLIB PROGRAM

THREE well known artists will be heard during the 5 o'clock program this evening on WLIB, the Liberty Weekly station on the Drake hotel. These are Herbert Johnson, pianist; Dan Baker, tenor, and Leon Lichtenfeld, cellist. Each will offer a group of classical selections.

Edward Benedict will give his Sunday recital at the Kimball organ this evening at 5:45 o'clock. This is a regular feature. Mr. Benedict has won widespread favor among listeners owing to his daily W-G-N performances. His program this evening will include several compositions popular among music lovers.

OTHER LOCAL PROGRAMS

8:15 a. m.—WJJD [370]. Catholic services.
9—WIBO [226]. Swedish service under direction of Olaf Nelson.
9:15—WENR [266]. Irving Park Lutheran church services.
9:30—WJJD [370]. Protestant services.
10:15—WIBO [226]. First Methodist Episcopal church of Evanston; Dr. Ernest Fremont Tittle.
10:30—WGES [250]. Austin Methodist Episcopal church services; Dr. James L. Gardiner, pastor; organ; choir of fifty voices.
10:45—WLS [345]. University of Chicago church services.
10:45—WEBH [370]. Church services, Seventh Church of Christ, Scientist.
11—WSWS [276]. Morning service of Moody church.
11:45—WGES [250]. High mass from Our Lady of Sorrows church.
11—KYW [536]. Second Presbyterian church services.
12:30—WLS [345]. Organ concert.
12:30—WBBM [226]. Sacred-classical concert.
1—WHT [400]. Concert; vocal; organ. 1:45—Sunshine hour. 2:15—Shepherd time for the children. 2:30—Aerial Girls' program. 2:45—Radio Ranger. 3—Fellowship program. 3:30—Missionary program; orchestra concert; services.
1—WJJD [370]. Organ. 2:30—Concert; Bible class. 4—Symphony orchestra.
2—WENR [266]. Hour of music. 3—Moody Bible institute.
2—WIBO [226]. Afternoon concert.
3—WQJ [448]. Concert program. North Shore quartet.
3:30—WSWS [276]. Afternoon service.
4—KYW [536]. Studio concert.
4—WBBM [226]. Music; organ recital.
5—WGES [250]. Popular music.
6—WENR [266]. Moody Bible institute.
6—WOK [517]. Ensemble concert. 7:30—Dance music; organ; studio program.
6—WIBO [226]. Concert; vocal; string trio.
6:30—WHT [400]. Concert. 7—Young women's council. 7:30—Concert by tabernacle band and choir; sermon by Paul Rader.
7—WJAZ [329]. Classical music.
7—WEBH [370]. Concert; vocal; instrumental.
7—WSWS [276]. Evening song service.
7—WLS [345]. Little Brown Church in the Vale, with WLS trio and Sol Heller, baritone.
7—WMBB [250]. Musical.
7—WQJ [448]. Concert.
8—WBBM [226]. Music.
9—WMBB [250]. Trianon orchestra, vocal.
9:30—WENR [266]. Popular program.
9:30—KYW [536]. Classical music.
10—WIBO [226]. Popular program.
10:30—WBT [400]. Request program.
11:30—Paul Bader and National Radio Chapel staff.
11—WGES [250]. Popular program.
12—WBBM [226]. Nutty club.

OUTSIDE CHICAGO

9:30 a. m.—WLW [422]. Cincinnati. Sunday school.
10—KDKA [309]. East Pittsburgh. Morning worship.
10—WJR [517]. Pontiac. Baptist services.
10—WORD [275], Batavia. Service; address.
10—WOAW [526]. Omaha. Chapel services.
10—WREO [285]. Lansing. Belfry services.
10:30—KFBU [500]. Columbia. Sunday school.
11—WCLS [214]. Joliet. St. John's Universalist church.
11—WGHP [270]. Detroit. Services.
11—WSAI [326]. Cincinnati. Episcopal services.
11—WSOE [246]. Milwaukee. Services.
11—WWJ [353]. Detroit. St. Paul's cathedral.
11—WTAM [389]. Cleveland. Services.
11:45—KFNF [263]. Shenandoah. Services.
11:50—WCCO [416]. St. Paul-Minneapolis. Services.
12—KFEU [500]. Columbia. Sermon.
12—KLDS [441]. Independence. Stone church services.
12—WHO [526]. Des Moines. Episcopal services.
1:15—KMA [252]. Shenandoah. Music.
2—WOC [463]. Davenport. Orchestra; vocal.
2—WORD [276], Batavia. Music; Bible lecture.
2—WWJ [353]. Detroit. Orchestra.
2:30—WOAW [526]. Omaha. Home period.
3—KDKA [309]. East Pittsburgh. Organ services.
3—WLW [422]. Cincinnati. Organ.
4—KFNF [263]. Shenandoah. Program.
4—WDAF [366]. Kansas City. Classical program.
4:30—WSOE [246]. Milwaukee. Bible hour.
5—KFUO [545]. St. Louis. Lecture; music.
5—WDAF [366]. Kansas City. Vesper services.
5:10—WCCO [416]. St. Paul-Minneapolis Presbyterian services.
5:30—KDKA [309]. East Pittsburgh. Symphony.
6—WHO [526]. Des Moines. Little Symphony orchestra.
6:15—KDKA [309]. East Pittsburgh. Scores; chimes; services.
6:20—WEAF [491]. New York. Capitol family. Also WEEI, KSD, WCAP, WJAR WTAG, WCAE, WWJ.
6:45—WKRC [422]. Cincinnati. Services.
6:50—WCCO [416]. St. Paul-Minneapolis. Science services.
7—WTAM [389]. Cleveland. Orchestra.
7:15—WCX [517]. Detroit. Services.
7:30—KFNF [263]. Shenandoah. Golden Rule circle.
7:30—WCAU [278]. Philadelphia. Ensemble.
7:30—WLW [422]. Cincinnati. Presbyterian services.
7:50—WREO [285]. Lansing. Sacred concert.
7:45—WSAI [326]. Cincinnati. Chimes; sermonette.
8—WTAM [389]. Cleveland. Twilight hour.
8:15—WEAF [491]. New York. Musical. Also W-G-N, WCAP, WGR, WSAI, WWJ, WCCO, KSD, WEEI.
8:50—WHO [526]. Des Moines. 14th Cavalry band.
8:30—WLW [422]. Cincinnati. Ensemble; singers.
9—KFNF [263]. Shenandoah. Christian church.
9—WMOX [280]. St. Louis. "The Principia."
9—WCRD [344]. Zion. Concert.
9—WSOE [246]. Milwaukee. Union meeting.
9:30—WORD [275], Batavia. Singers; Bible lecture.
10—KMOX [280]. St. Louis Sunday Night club.
10—WREO [422]. Cincinnati. Classical.
10—WOAW [526]. Omaha. Chapel services.
10—WSUI [483]. Iowa City. Familiar hymns.
10:15—KFUO [545]. Columbia. Lecture; music.
10:30—WCCO [416]. St. Paul-Minneapolis. Organ.
10:30—WOC [483]. Davenport. Music.
10:45—WORD [275], Batavia. Address.

W-G-N TO OPEN NEW STUDIOS AT DRAKE THIS WEEK

Will Be Models of Radio Perfection.

In preparation for the unusual program of entertainment and public service it is planning for the fall and winter, W-G-N, THE CHICAGO TRIBUNE station, moves this week into its recently completed studios and control room on the twelfth floor of the Drake hotel.

Products of one of the finest engineering organizations possessed by any radio station, the new studios and the control room have been specially designed and constructed to meet the various needs of the swiftly moving day and night schedule of W-G-N. The present studio facilities have been taxed to the utmost, and when the enormous program developed for the fall and winter months came under consideration, the station officials realized they were inadequate and plans were at once drawn for new studios and a control room that would be the last word in radio engineering.

First Programs This Week.

Work was started in May, and fruition of the months of labor comes this week when the first programs are to be broadcast from these modern studios.

New studios and control room cover a total area of over 1,700 square feet. Studio No. 1 is 20 by 40 feet; studio No. 2, 20 by 30 feet, and the control room 15 by 15 feet. A third studio, ten feet square, has been built particularly for "Sam 'n' Henry," W-G-N's popular colored boys.

Past experience has played a large part in the design and equipment of these new studios. While mechanically perfect, they are bare of unnecessary tables, chairs and lamps. The customary gaudy magnificence of the radio station has been sacrificed to insure a site where the special programs and productions of the type W-G-N has featured in the past may be presented under ideal conditions. W-G-N's new studios are ideal radio workshops. All lighting is overhead. There is no desk for the announcer, who will do all his talking into a special microphone fixed to the wall. Only such chairs as are necessary for musicians will be permitted.

Control Room a Marvel.

The new control room is a marvel of its kind. Four huge panels, designed under the direction of Chief Engineer Carl Meyers, and constructed by Assistant Engineer George Leverett and his staff, have numerous unique features in addition to being modern in every respect. Chief among these is the "mixer panel," permitting simultaneous broadcasting from twelve microphones. This panel will be used for productions and feature programs where unusual blending of music is necessary.

The panel also contains facilities for chain broadcasting to five stations, while W-G-N can operate 100 "remote controls" [broadcasts that emanate from a point other than the studio], without overtaxing the panels. A special panel is also maintained for the features programs brought by leased telephone wire from New York studios.

The operator seated before the panels has the master control of all station mechanical activities. The complicated task of switching from studio to studio, from remote control to remote control, has been reduced to its simplest terms and the work of making changes can transpire in less than a second's time. While a special switching device will be placed in the studios so that the announcer can operate the various microphones, a mistake on his part can be instantly rectified by the operator, who has a clear view of all studios through heavy plate glass windows.

Extra Studio Great Help.

The new studios are expected to assist in speeding up programs. When one orchestra is scheduled to follow up another there is often a delay to permit the exit of one group and the entrance of the second. The two studios will eliminate this. The second orchestra can be getting ready in the other studio while the first is completing its program.

In the case of a feature where numerous people are necessary, such as the series of "Old Tim Prize Fights," when the first studio "mob" was used, the extra studio will permit the preceding and succeeding feature to move forward without discomfort or interruption from the "extras."

Inside the Loud Speaker

By Quin A. Ryan, W-G-N Announcer

OH, no, applause letters are not the only letters we get in a radio station. No, indeed!

Not all of the listeners who write letters dip their pens in attar of roses. No, siree!

And all is not gold that is posted. No, no!

Go to any radio station you please, and you'll find a seamy side to the mail bag. There'll be flocks of flora and fauna like this:

"Gentlemen: This is to tell you that we picked you up last night for a while. Appreciated your concert by remote control. Where was it held, in a roundhouse?"

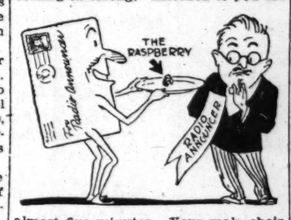
"Dear Sir: Upon hearing your three solos tonight, I was overcome with emotion. I have been wondering what I might do for you in return. As a small token of my feelings, I am sending you under separate cover a bouquet of early June cactus."

"Gentlemen: Your new tenor, Mr. O'Lampshade, has been singing every time I have tuned you in. My-o-my, where has he been all the sheriff's life?"

"Hey, there, I heard your lecture this afternoon, and it certainly was a lecture. The next time you're on the program, I'm going for a ride on my bicycle."

"Dear Mr. Announcer: I see by the papers you're the proud father of a baby girl. I hope you have to walk the floor where the nights are six months long."

"Dear Sirs: Last evening you were coming in strong. Listened to you for



almost five minutes. Your male choir sounded like a bowling ball in a china shop. Yours truly."

"Gentlemen of the radio station: I should like to get the address of your singer, Percy Pigeon. If he's ever passing through our town, I'd like to do him a favor. I'd press his clothes for him free of charge—with him in 'em."

"Dear Announcer: We were quite surprised this evening to hear your ladies' duet. We had always believed that one of the Cherry Sisters was dead."

"Say, mister, if you're a piano player, then I'm a herring."

IT'S GETTING TO be such a mercenary world that people will soon expect money for telling you it's pretty warm today. Only yesterday we encountered so striking an example of this that we sat right down and sobbed out loud.

Lately we've been inviting all the little boys and girls who would relish the experience to come to the radio station during the children's period and speak a piece, or sing a song or play the piano. And come they do and have a lot of fun, previously telling all their



friends to listen for them on the air. Well, yesterday we received this note, scrawled in a large infantile hand:

"Jun 11 1926
Dear Unkie
Walt how much money would
I get if I played Old biack
Joe and My Contry tis of thee?
I am 6 years and 1 months old."

And the chances for a big business deal fell through because the writer signed no name!

REPORTS FROM Washington tell us that radio will soon be handled on the cafeteria plan. Broadcasters can just step up and help themselves to wave lengths—and tell the cashier to paste the checks in her album.

One dispatch says, "An opinion by Attorney General Sargent holds that the secretary of commerce is utterly without power to enforce or deny the use of particular wave lengths or fix the power of individual broadcasting stations. This opinion leaves the door wide open for the pirating of wave lengths."

So, now, if the broadcasters start shooting fireworks all over the place and spending all day and night firing cap pistols at one another, they're going to look up all of a sudden to find that the audience has walked out on them.

SOME WEEKS AGO we wrote herein of an apartment dweller who had to trot from the third floor down to the mailbox one evening and was able to here from radio sets on the second and first floors, a program he didn't want to miss. Now, another listener tells us that from his set on the third floor he supplies entertainment to radio-less neighbors on the second and first floors, by connecting horns in their apartments with his receiver.

And there comes the community radio set! [The only trouble with which is that the world is full of humans and their tastes never agree.]

Was it in Brooklyn that they planned to supply "radio" entertainment through the electric light wires and sockets? Just plug in and be entertained with music, clear as a bell—but if you didn't like it, there was nothing else to turn to.

CASHING CHECKS BY RADIO TO BE AID TO TOURISTS

London Hotel Plans to Honor Them.

[Chicago Tribune Press Service.]

LONDON, July 17.—Success of the radio picture transmitting apparatus between London and New York makes it likely that this system is to be extended to all the principal cities of the continent. It will thus be possible for a photograph of an important event to be in London in under an hour of its taking place, whether it be 3,000 or 300 miles away.

An interesting and extremely useful development of this system makes it possible for tourists to cash checks on their banks thousands of miles away and have the money in their pocket in about half an hour after signing the check.

Savoy Hotel to Cash 'Em.

When the system is working fully the Savoy hotel, for one, it is understood, hopes to make arrangements for visitors from any European capital, as well as America, to cash checks by this photo transmission method. Thus they will be saved the responsibility of carrying large sums of money or even letters of credit about with them.

Many of the radio clubs of Britain are to start a "drive" next month with the object of gathering more radio enthusiasts into their ranks.

Considering the number of amateurs who take a keen interest in radio, the proportion of those who are members of clubs is small.

Hold Radio Excursions.

It is suggested that this is because radio is so largely an indoor pastime and does not lend itself to gatherings for the mutual pursuit of the hobby to the same extent as motor clubs, photographic clubs, and cycle clubs.

Some of the leading radio clubs, however, are to alter this during the summer months, for they are to arrange a series of excursions to interesting parts of the country, and accompanying them will be the latest and lightest designs in portable receivers. All kinds of tests will be made in the open air, while those who are not so interested in the technical side will be able to draw in open air concerts from various stations.

Seek Radio Swindlers.

Scotland Yard detectives are looking for London's post radio swindlers, two men, who it is alleged, advertised two tube sets on the easy payment system but never delivered the receivers.

SAM 'N' HENRY TO BE MISSING FROM AIR FOR 2 WEEKS

And they are. "Sam 'n' Henry," the popular colored boys, a cross section of whose lives listeners hear each night at 10 o'clock over W-G-N, THE CHICAGO TRIBUNE station on the Drake hotel, are taking their vacations. Opinions are divided as to the prospective scene of their two weeks' rest. Sam plans to go down to Birmingham and see 'Liza, but Henry wants to keep his lovesick friend as far from the Dixie beauty as possible.



SAM.

The news is that they'll be missing from the air for two weeks, following tonight's performance. They will make their reappearance on Aug. 3.

Pavloska, Chicago Opera Star, on WJAZ Program

Tonight from 7:30 p. m. to 8 p. m. WJAZ will have for its principal artist Mme. Irene Pavloska of the Chicago Civic Opera company. Mme. Pavloska's program will include several of her popular arias from the operas of last winter, among them being the "Habanera" from "Carmen."

JULY IN RADIO HISTORY

1897—July 10—Marconi maintained wireless communication for a distance up to 10 miles.

1902—July 14—Marconi received messages from Poldhu on the Italian cruiser Carlo Alberto, lying at Cape Skagen, a distance of 800 miles; and at Kronstadt, 1,600 miles.

1911—July 11—Radio service organized in department of commerce and labor.

1912—July 23—Act approved by the United States government extending act to cover cargo vessels and requiring two or more skilled radio operators in charge of the apparatus on certain passenger carrying vessels.

1915—July 27—Wireless communication between the United States and Japan was effected. Two terminal stations were located at San Francisco, and Funabashi, near Tokio, and the messages were relayed through Honolulu.

1915—July 28—The American Telephone and Telegraph company, working in conjunction with the Western Electric company, succeeded in telephoning wireless across the American continent from Arlington to Hawaii, a distance of nearly 5,000 miles.

1918—July 31—The United States took over all wireless land stations in the United States, with the exception of certain high power stations.

CONTEST TO FIND MISS RADIO WILL CLOSE AUGUST 15

Seek Woman Who Heard Most Stations.

Owing to the large number of entries, the competition among the feminine broadcast listeners of the United States to determine who is entitled to the distinction of being named "Miss Radio, 1926-7" will end Aug. 15.

"Miss Radio" will be a guest of honor at the Radio World's fair and be introduced to the visible and invisible audience at the opening ceremonies on the night of Sept. 13 in New Madison Square Garden. She will also be guest at entertainments, receptions, and theater parties arranged by women's clubs, radio organizations, and other associations, for a week. All expenses including transportation to and from New York, will be allowed "Miss Radio."

Co-ed 1925 Winner.

The present holder of the title is Rena Jane Frew of Beaver, Pa., who as a student in Geneva college won the 1925 contest.

The winner will be judged on skill in operating a receiving set to bring in long distance stations and for the best essay on "What Radio Is Doing for Women" or a kindred topic. The log will be judged with respect to kind of set used, locations, and other factors. Women in the middle west, for instance, send in records that outshine those on the Atlantic and Pacific coasts, and ten tube superheterodynes naturally will bring in more stations than a one tube outfit—although last year an invalid woman reported 250 stations received on a single tube receiver.

Professionals Barred.

Logs and letters, with a photograph, should be sent, preferably immediately, to G. Clayton Irwin Jr., general manager of the Radio World's Fair, at 1475 Broadway, New York City.

Cups will be awarded to "Miss Radio" and the winners of second and third prizes.

Professionals, by which is meant people who directly or indirectly earn a living from radio—there are many women in radio—are barred from the contest.

R. M. A. TO HOLD CONVENTION OF 1927 IN CHICAGO

Three New Committees Are Formed.

A decision was reached by the board of directors of the Radio Manufacturers' association, assembled at Buffalo, to hold the 1927 annual spring meeting of the association at Chicago during the week of June 8.

Three new committees were created. The first of these was on interference, to go thoroughly into the causes of interference, other than that caused by radio with a view of working with various agencies to eliminate it.

The committee on radio receiving installation was appointed for the purpose of coöperating with organizations in the construction industry in wiring of houses for proper radio installation as a means for improving the service to the public. Following the suggestion of Secretary Hoover, a statistical committee was organized to make a survey of the statistical needs of the industry.

New Association Paper.

Authorization was given for publishing the R. M. A. News at Chicago as the official medium of the association under the direction of B. W. Ruark, executive secretary. Its purpose will be to keep members informed of the progress of the association work.

Important changes in the government of the association were forecast in the proposed new constitution and by-laws presented by President Haugh. This contemplates associate membership for jobbers, creation of a technical group in the association, election of officers, under the Australian ballot system and various other matters. It will be presented to the association at its forthcoming New York meeting at the time of the radio show in September.

Importance of Farm Market.

The board of directors approved the national contest proposed by the department of agriculture to intensify interest in radio among farmers and recommended that members of the association coöperate through the donation of prizes and otherwise to carry the contest to a successful conclusion. The importance of the farm market to radio manufacturers cannot be over estimated and the contest will develop data of value in reaching that market.

INGENIOUS MODEL DISPLAYS RADIO BEACON AT WORK

That radio may meet the demands soon to be placed upon it by the great development of commercial aviation, a model illustrating the principal of the double beamed beacon for guiding aircraft has been set up by the radio laboratory of the bureau of standards.

This ingenius device is a working model, simulating on a small scale the exact manner of guiding aircraft in flight by means of radio signals transmitted from two coils of wire, or antennae, on the ground. After turning a switch on this model and plugging in the head telephones, signals are heard.

The action of this animated model is a true reproduction of the double beam radio beacon or interlocking system in charting a course of airplanes through fog, darkness, or other adverse weather conditions.

SHORT WAVES

One in every seven families in the state of Victoria, Australia has a receiving set and the popularity of radio there is rapidly increasing.

Mrs. Woodrow Wilson was one of the first contributors to the fund for reconditioning radio sets in Washington, D. C., hospitals.

Citizens of Washington, D. C., were jogged up by radio regarding personal tax returns and how to make them.

One of the few persons holding such position is J. D. Gamble, radio program director of Michigan State Agricultural college, East Lansing, Mich.

WGES Installing New 1,000 Watt Transmitter

WGES is installing a new 1,000 watt transmitter and is temporaryly silent. It will be back on the air again with a gala program Saturday, July 24, at 8, which will be broadcast from the new transmitter.

NO INFRINGEMENT SAYS JUDGE IN NEUTRODYNE SUIT

A decision of vital importance to the entire radio industry was handed down last week by Judge Robert A. Inch in the federal courts of Brooklyn in an action brought by the Radio Corporation of America and its associated companies, the General Electric company, the Westinghouse Electric and Manufacturing company, and the American Telephone and Telegraph company, for infringement, by the manufacture and sale of a neutrodyne receiver licensed under the Hazeltine corporation patents. The decision holds that the Hazeltine neutrodyne receiver does not infringe the Rice and Hartley patents, which are owned respectively by the General Electric company and the American Telephone and Telegraph company.

The importance of the decision lies in the fact that it substantially assures the continuance of the activities of the Independent Radio Manufacturers and its sublicensees in the manufacture of neutrodyne receivers under the Hazeltine patents.

Although Judge Inch in his decision rules that the claims of the Rice and Hartley patents, which were sued on, are invalid, he suggests that certain of the remaining claims in those patents may be valid and cover the specific instrumentalities disclosed in the patents.

RADIO ON PLANES MAKES IT TOUGH ON RUM RUNNERS

In an effort to make life more hazardous for rum smugglers, five United States Coast Guard seaplanes have been equipped with radio. This follows an experiment at Gloucester, Mass., where a coast guard plane is already using radio with considerable success. The communication range covered by this experimental outfit is in the neighborhood of ten miles.

U. S. TO HAVE BIG RADIO DISPLAY ON EXHIBITION

The exhibit of the radio division of the department of commerce at the sesquicentennial at Philadelphia promises to be a visual education to fans. The display includes the oldest and newest of appliances. In it is the enormous old loop Dr. J. Harris Rogers of Hyattsville, Md., used underground so successfully in communicating with foreign stations during the war when the Germans were cluttering up the air.

The method by which a transmitter is kept in operation in emergencies when the power plant of a ship is placed out of commission will be demonstrated. Also the methods of locating types of interference such as leaky power lines. There is in the exhibit a 500 watt phone broadcasting transmitter and a one-half watt Marconi quenched spark transmitter. According to the radio division it will be one of the most illuminating exhibits ever shown and well worth the time of fans to look it up.

RADIO SAFEGUARD OF CONSTITUTION, DECLARES DAWES

Publicly praising radio for the second time within the month, Vice President Dawes declared it one of the greatest safeguards of the American constitutional government.

"The political blatherskite and demagogue," Mr. Dawes told an audience at the 300th anniversary of the founding of Salem, Mass., "more often appeals to the mind of the crowd through its emotions, but his radio audience of millions are unable to hear or be swayed by his emotional claptrap."

RADIO GREAT AID TO DAIRY FARMER IN PORTO RICO

Carolina, P. R., July 17.—Amateur radio communication as a business asset has just been demonstrated with the conclusion of a year and a half of consistent schedule work between United States amateur station 3JW, operated by W. R. Ebensperger of Glocester City, N. J., and Porto Rican amateur station 4KT, owned and operated by Señor B. Pinero of this city.

During the eighteen months in which the schedule between the two stations has been in effect, Señor Pinero, who operates a large dairy farm near San Juan, has found his private radio station of incalculable benefit in transmitting and receiving orders, stock quotations, etc., when the cable and mail services were inadequate. Cattle were ordered from New York markets; shipments of cigars were directed from the Porto Rican wholesalers; daily bulletins from doctors in New York City to relatives of the patients in Porto Rico were transmitted, and a great deal of other important traffic handled.

In a number of cases, the Porto Rican station would "stand by" for a few minutes while the United States amateur telephoned the message to its destination and secured an immediate answer for transmittal back to the island.

DOES SLIPPING OF THE WORLD AFFECT RADIO?

It seems a far cry from the movement of the earth's crust to wireless telegraph signals, but, nevertheless, an effort will be made during October and November to determine the fact.

The observations will be to determine the differences in longitude of different points in the world, and the permanency of their relative positions. The principal stations conducting the tests will be the naval operating base, San Diego, Cal.; the Algiers observatory, and the Shanghai observatory, all of which are nearly in the same latitude and spaced approximately eight hours apart in longitude.

Sanctioning this unusual undertaking will be the International Astronomical union and the International Geodetic and Geophysical union.



A find for every radio owner

This new tube means detection-plus and new heights of efficient sensitivity for your receiver. Just slip it into the detector socket and know 1926 reception at its best.

CX-300A

Cunningham Super-Sensitive Detector

Type CX-300A

All Types C-CX

In the Orange and Blue Carton

E. T. Cunningham Inc.

NEW YORK · CHICAGO · SAN FRANCISCO

KING RADIO

KING RADIO gives you something more than distance and volume. It provides *selectivity*—to break through the "locals" and get the world outside. And *tone quality* that makes the King a real musical instrument. A simple turn of a single knob gets the station. Made by King-Buffalo, Inc., Buffalo, New York, in both Neutrodyne and Radio Frequency circuits and priced for every purse—from $65.00 up, in beautiful table and console cabinets. *Get a demonstration.*

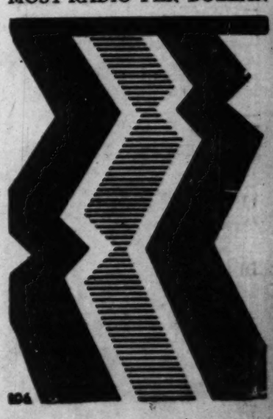
Distributors for Southern Wisconsin, Northern Illinois and Lake and Porter Counties, Indiana
Wakem & McLaughlin, Inc.
Chicago, Illinois

Distributors for North Central Illinois
Barrett Hardware Company
Joliet, Illinois

Distributors for Central Illinois
Cummings & Emerson
Peoria, Illinois

Phone us for name of your nearest dealer

MOST RADIO PER DOLLAR



104

Lowest Prices Our Chief Attractions

Boston Store

STATE MADISON AND DEARBORN STS.

The Pre-Inventory

Lana Oil Toilet Soap

Main Floor—None Delivered

Lana Oil complexion soap, a pure hard milled soap with a wonderful bouquet odor, most beneficial to the skin, dozen limit, at



12 Cakes for 55c

Skeleton Sun Visors

Fourth Floor—None Delivered

Skeleton sun visor caps for men, women, boys and girls. Green celluloid shade with neat binding to fit firmly on head, choice



7c

54-In. White Flannel

Second Floor—No Mail or Phone Orders

Fine quality all wool, ivory white French flannel; rich, silky finish for suits, coats, dresses, etc. This quality sells elsewhere at $3.50; very special at, yard,



2.65

Lace Over Dresses

Main Floor—None Delivered

Pretty Spanish lace dresses with circular ruffles as illustrated. In white, tan, taupe, cocoa, orange, navy, copen, jade, and gray. Some very slightly imperfect—the values range up to $6.98; very special Monday at.



1.98

Bathing SUITS

Third Floor — None Delivered

Women's good quality all-wool bathing suits, latest models in green, orange, sandalwood, jockey, tan, brown, and pansy. Sizes 36 to 44, values to 5.00, at only



3.65

Wash Suits

Fourth Floor—None Delivered

Boys' wash suits, flapper styles in cadet blue, brown, and green; two pockets. Also Oliver Twist and Middy suits in newest styles and materials. Sizes 3 to 7 yrs. $1.50 vals.,



94c

Black Figs

Twelfth Floor—No Mail or Phone Orders.

Extra California black mission figs, strictly fresh, good size, sound, clean stock.



25 Lb. Box 2.95

Novelty Striped Tub Silk Crepes

Second Floor—State Street



A fortunate purchase of an enormous quantity of these washable striped tub silk crepes makes this low price possible. Very much in vogue this season for sports wear. They are ideal for warm weather, they launder perfectly and retain their rich, lustrous appearance; 32 inches wide, fine, heavy quality, 40 beautiful style stripes, exquisite color combinations; light and dark effects; $3.00 vals.; Monday at, yd., **1.85**

52-inch novelty printed silk crepe chiffons, handsome floral patterns, designs and all-over effects with beautiful borders; light and dark color combinations; 1¾ to 2½ yards make a charming dress, worth to $4, yd. **1.48**

39-inch novelty printed silk crepes at a price so low you cannot resist buying two or three dress patterns, fine, heavy all-silk quality, many pretty designs, large, medium and small figures, light and dark color combinations; values to $2 50; choice for Monday at, yard..... **1.35**

Silk Dresses: The Pre-Inventory Sale

Fifth Floor



Tomorrow's offering of handsome silk dresses means that Chicago women have the opportunity of choosing from a remarkable group indeed. They are summer's most desired styles, priced unusually low for the Pre-Inventory Sale.

They're fashioned of Pyramid Prints, Flat Crepes and Georgettes in long and short sleeve models.

You'll find plain colors, polka dots, coin dots, florals, etc. Also beautiful combinations, one and two-piece models, trimmed with plaited frills, tuckings, jabots, and plaited panels; sizes and styles for women and misses; values to $20.00, special for Monday, at..... **13.75**

35c Tissues and Voiles, Choice 22c Yd.

Second Floor—Dearborn Street

The real Lorraine Egyptian tissue, 36 inches wide, in attractive checks, stripes, plaids and raised cord effects, made of selected combed yarns, excellent for street and house wear, golf and tennis suits, etc.; regular 35c values, at yard..22c

22c

40 and 45-inch novelty chiffon voiles, in all the up-to-date chic color combinations in small and medium designs for pretty dancing frocks, street wear, etc.; so dainty and so serviceable; our regular 35c values, choice for Monday, yd., 22c

3.50 and $4 Bodicette, Choice 1.69

Third Floor — Dearborn Street



The very popular Bodicettes for the trifle too plump figures at less than half price in a special selling event for tomorrow:

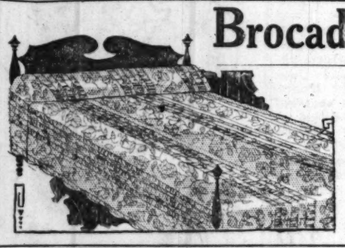
$4.00 Bodicettes, as illustrated, fasten in front, and for this reason are ideal for women with short arms who cannot fasten a garment at the side, and very popular with women in general. A corset clasp in front gives it extra firmness over the abdomen, laces in back for adjustment, in a good range of sizes, at.... **1.69**

$3.50 Bodicettes, as illustrated, designed for that unsightly bulge over the diaphragm. Besides being a perfectly smooth two-in-one garment, it has an extra shield that can be laced as tightly as you wish, giving a very smooth line over the diaphragm. Made of fine material, well boned, in a good range of sizes, at... **1.69**



Brocaded Rayon Bedspreads

Second Floor—Center



Dazzling brocaded two-tone Rayon bedspreads at less than half. Broad, rich, silvery brocaded Rayon stripes, eight inches wide, alternating with five one-inch stripes of mellow amber-hued tones.

Included are twin bed size spreads, 72x108-inch; rose, blue, gold, orchid and green backgrounds contrasting beautifully with harmonizing colors, with neatly scalloped edges.

Soft backgrounds of rose or blue blend with narrower stripes of delicate tan and gold in the larger 90x108 inch size; worth $16.50, Monday, **7.25**

49.50 Wilton Velvet Rugs, 9x12 Ft., at

Ninth Floor

9x12 ft. extra heavy quality wilton velvet rugs, woven in one solid piece of best grade wool carpet yarns and dyes, will harmonize beautifully with any room color combination.

A large selection of latest Oriental and Persian designs to choose from—

Rugs that will give years of satisfaction and wear. Ends heavily and neatly fringed. Regular $49.50 value, specially priced for the Pre-Inventory Sale..... **35.98**

Granulated Sugar

Finest, with $3.00 grocery order (flour, soaps, meats and advertised black figs, malt, and Melotone not included). **20 lbs., 85c**

Twelfth Floor

Noodles Spaghetti, Foulds', 3 pkgs.	Or Curly-Q 25c	**Dill Pickles** Fancy, genuine dills, quart jar	29c	**Raisins** Fancy bleached Sultanas, the lb.	17c	**Olive Oil** Gallia, French, imported, quart can	1.05
Olives 32-oz. jar	Selected Queens, 63c	**Molasses** Orleans, No. 5 can	Lucie New 59c	**Chow-Mein** Noodles—the genuine. 2 cans	53c	**Herring** Kippered; Norway brand; imported; oval can	15c
Catsup Label, 14-oz. bottle	Curtis Blue 23c	**Prunes** Fancy Santa Clara, large and meaty, 2 lbs.	38c	**HAMS** Fancy sugar cured, fresh smoked California hams. (6 to 8 pounds average.) Special at	LB., 21c		

Kitchen Bouquet For soups and gravies; the bottle	43c	**Tea** Fine grade, new crop, B. F. Japan tea, 3 lbs.	1.00
Figs California, layer; per pound	15c	**Tuna Fish** White and dark meat; ½ lb. can	23c
Coffee Fresh roasted Breakfast Blend, 3 lbs.	1.29	**Pimento Cups** For salads and garnishing; No. 2½ can	43c

Underwear

Third Floor—State Street



Women's mercerized lisle union suits, plain and basket weave, underarm shields and reinforced legs, in flesh, peach, orchid and white. Sizes 34 to 44, regularly $1.45, at... **98c**

Women's Rayon bloomers or step-ins, neatly tailored, in flesh, peach, and orchid. Sizes 40 to 44. Worth $1.50, Choice at **1.19**

For the Tots

Third Floor—State Street



Tots' imported white voile dresses, raglan sleeves, briar stitched hems, daintily embroidered in colored cross stitch design, silk cord and tassel at neck; several pretty styles; sizes 2 to 6 years; $3.00 vals., at.... **1.69**

Infants' creepers of striped dimity, sleeveless style, also checked dimity and chambray combinations—trimmed with picot edge ruffles, $2.75 vals. **1.89**

Stainless Steel Fry Pan

Eighth Floor

Polar stainless steel frying pans at a special low price. That's what you can now get—a frying pan made from genuine stainless steel—and you know what that means.



3.85

A Polar Stainless Frying Pan will never rust or tarnish. It's as bright as a mirror inside and out, and simple washing keeps it that way.

Always easy to clean—always like a new pan. Stainless steel heats evenly—and retains heat longer—and is ever so much better to fry with. At a very low price for such a convenience, at **3.85**

1850 Famous "Hyland" Exclusive Hats at Far, Far Less T



Chicago women always appreciate our offerings of the fa accumulations, the major portion of which are beautiful and a third of their original prices will without a doubt

Included are imported models, adaptations o Viscas, Leghorns, Italian Milans, real Horse

Wide brimmed hats, tailored hats, charmingly you women. Hats, modes for every occasion, for shades of red, green, blue, wood, rose, etc.

An Eastern Factory Purchase

Fourth Floor

We purchased at less than half price the entire factory surplus stock of women's late Summer footwear from a famous Haverhill (Mass.) shoe manufacturer. Every pair crisp and new for t season's selling in the wanted colors favored for immediate wear.

BLACK PATENT LEATHER — GRAY KID
PARCHMENT KID — BLACK SATIN
DULL BLACK KID
COMBINATIONS OF PATENT LEATHER AND ALLIGATOR

Choice of Military, Cuban and Spike heels, all sizes, 3 to 8, values to 7.50, at....2.95



We Paid Only $17,500 for Entire $27,000 Surplus Stock Hand

Seventh Floor—State Street



Vacationists and travelers will find the news in our timely purchase of $27,000 worth of hand luggage. $17,500. They're stock of a New York m comprising of hand b men and wo



Black enamel suit cases, short and all around straps with and without trays, leather corners, values up to $6.50; choice at **4.48 and 3.48**

Women's hat boxes, black enamel, good lock catches, and strong handle; $4.00 value, your choice at **2.69**

Women's black enamel hat box, leather bound, good lock and catches, strong handle, neatly lined, shirred pocket in lid; sizes 9 by 18 inches, at **3.95**

Women's suit cases made of selected cowhide, padded top, two locks, cobra and shark grain, silk lined, 22 inch, worth $15, special at **9.95**

Gladstone cases, made of genuine seal and cowhide, leather lined, solid brass trimmings, 22 and 24 inch; values to $29.00; special at **$21 Down to 16.95**

Why Not Profit by This Sale of Children's Warm Lined Leather

Eleventh Floor—State Street

Customers by the hundreds have already purchased from this half-block long stock of hous out regard to actual worth at prices never equaled in all America.

MAKE YOUR SELECTION FROM HUNDREDS OF SMART STYLES wool felts, satins and rayons also offered—and the styles are the very newest. Divided into

THE STYLES:

Juliets, Everett Ties, Sandals — Strap Slippers, Step-in Pumps, Fancy Collar Effect — Opera Slippers, Hilo Ties, Bootees

Genuine elkskin soles with spring heels, padded insoles, or leather soles, rubber heels.

American Beauty, Alice Blue, Blue, Gray, Taupe, Green — Elkskin, Fawn, Pink, Red, Orange, Brown, Dark Green, Old Rose, Navy, Purple — Lavender, Black, Tan, Pearl, Wine, Gold, Khaki



A Special Purchase of Rayon Pillows

Sixth Floor—Center



A special purchase for "Spot Cash" is responsible for such a low price for such beautiful Rayon pillows. All the wanted changeable colors to choose from—greens, reds, blues, tans, orchid, brown, etc., etc.—in five attractive shapes; round, oval, half moon, heart shape and oblong, neatly trimmed with antique gold braid and handmade floral decorations, values to $3.50, your choice at **1.59**

Fancy lace pillows, round, oval and oblong; dainty flesh, blue and orchid with cream lace covering; $2 values, special at..... **98c**

Cretonne chair seats with band, large size, beautiful colorings to match any room decorations, at 48c and **89c**

Cretonne pillows, suitable for Summer homes, porches, etc. Special **39c**

Laundry Bags, Shoe Cases

Extra size laundry bags, made of English basket weave material, also regular size cretonne bags, assorted colors, Monday **48c**

Eight pocket shoe cases, made of pretty cretonne, new designs, pockets bound in plain colors. Special at.. **48c**

India print table covers, 54x54-inch, at **98c**

36x36-inch at..... **59c**

Fancy metal waste paper baskets; rose, blue, ecru, white, gold, etc.; Monday at..... **39c**

Silks, 1.19 Yd.

Basement

39-inch extra heavy pure silk crepe de Chines; rich, firm and lustrous; new and desirable colorings; well worth $1.79; at yard.

1.19

Dimity Bed Spreads

Basement

Bleached dimity bedspreads, 63x81 and 72x81 inches; unhemmed, for twin or single beds; also children's cots; good quality; worth $1.50, while they last, at

87c

Wash Goods

Basement

5,000 yards long lengths of fine Swiss in white and ecru; also clip dot effects. For dresses and curtains. 25c values, at yard.

16½c

Summer Silk Dresses at 3.94

Basement



You just won't be able to resist these dresses when you see them; for, without exaggeration, they are most unusual at their low price. Dresses for street and afternoon wear in all styles; for women, misses and stout women.

Washable tub silks; silk striped broadcloth; flannels; crepe de chines, and allover prints.

Milo sheens in knit dresses, showy polka dots, coin dots, border prints, stripes and plain colors. Dresses for street, sports and afternoon wear. Priced especially low for our Pre-Inventory Sale, everyone worth 6.50, special at

3.94

GOLF Knickers

Boys' white flannelette with belt and pocket. Extra heavy quality; 4 to 12 years. Special

87c

The Summer Millinery



Milan hats with ribbon, flowers and ornaments, in small head sizes, all colors, $3; at.. **1.67**

SAWYER CAKE

"Sawyer's" Assorted Bars, Macaroons, wafers in 1 pounds Cakes in pound

16c

ventory Sale

You'll find the Pre-Inventory Sale an event that's decisive, indeed, for with Inventory just a week away it forces the prices of all small lots, all ends of lines, all broken sizes, all remnants, all rumpled merchandise and in some few cases surplus lots, down lower than at any time of the season—low enough to assure their being sold before the week is over. A sale every shrewd shopper will profit by.

Lowest Prices Our Chief Attractions

Boston Store

STATE MADISON AND DEARBORN STS.

...d" Exclusive Pattern and Sample ...r, Fargess Than Half Price

...ur offerings of the fam... of which are beautiful ... will without a doubt ... odels, adaptations of ... Milans, real Horse ...

...hats, charmingly youth... or every occasion, for ... blue, wood, rose, etc.,

$3.50 Vals to $...

...State Street—

...l" pattern and sample millinery, so this announcement of their entire ...ats for midseason and smart advance modes for early fall, at a fourth ... Millinery Sections Monday to capacity. Read the following details:

...des, and originals from their own workrooms made of Perle ...ch Felts, stitched Taffetas, embroidered Fabrics and Satins.

...for the closely cropped head, large head sizes for matrons and young ...ess or sport wear, including hats for the races in black and beautiful ...ite with any sort of costume, in fact a hat for every taste and priced so ridiculously low that you'll not believe how really sensational this offering is without actually seeing them—values up to $29.50, choice Monday in two groups at **3.50** and **5.50.**

Look for the famous Hyland Label in each hat.

$1.50 Values to $29.50



...rchase...te Footwear: Less Than Half

...Fourth Fl...

...women's late Summer styl... pair crisp and new for th...

...KID

...TOR ...to 7.50, at....2.95

...have such marvelous values been offered, but "Spot Cash" played the prominent role that ...women's fashionable footwear to Chicago at less than half. Whatever the occasion may ...re is footwear that's appropriate and in great variety, too.

NARROW ONE STRAP PUMPS
OPEN SHANK STRAP PUMPS
REGENT AND OPERA PUMPS
BOW TRIMMED PUMPS
TIE OXFORDS

To facilitate the selling, extra space and salespeople to assist you. Choice, 2.95.



...0 for a...remost New York Maker's ...s Stock Hand Luggage—Sensational

...Seventh Floor—State Street—

...Vacationists—Travelers will be glad the news as we buy our timely purchase of $27,000 worth of hand luggage for $17.500. They're the stock of a well-known New York manufacturer comprising cases of hand luggage and wom...



...one cases, ...of genuine ...nd cowhide, ...r lined, solid ...trimmings, ...d 24 inch; ...to $29.00; ...l at

...21 ...own to ...6.95



Kit bags, made of genuine cowhide and walrus, outside straps, solid brass hardware; size 22 and 24-inch. Values to $26.95; special at

19.95

Women's $18 round edge suit cases, made of genuine cowhide; silk lined, two locks and strong handle; black and brown cobra and boar grain; 22-inch; special at

12.95

Men's suit cases, made of genuine seal or cowhide, outside straps, sewed loops and corners, good lock and catches, 24 and 26 inch; values up to $29.50; special—

17.95
Down to
6.95

Traveling bags, made of genuine cowhide and seal, all colors, 16 to 20-inch size; single and double handle, with or without straps worth up to $32.50,

18.95
Down to
4.75

...This Sale of Men's, Women's and ...Lined Leather and Felt Slippers

...Eleventh Floor—Street—

...ck long stock of house ...

SMART STYLES ...SCORES OF COLORINGS ...y newest. Divided into ... lots that range in value up to 2.00, at 49c, 79c, 89c, 98c.

THE...

American Beauty	Alice Blue	Blue	Gray
Taupe	Green	Elkskin	Dark Orch...
Lavender	Black	Tan	Pearl
Wine	Gold	Khaki	

The reason will be clear to you when you, too, see the values—we've marked them with-

The workmanship and materials are exceptionally attractive—most are of leather, with plenty of all-

THE MATERIALS:
Genuine Kidskins Calfskin Rayons Satins
All-Wool Felts Suedes Oose Calf

TRIMMINGS:
Inlaid Effects Cut-Out Effects
Fancy Braided Effects
Embossed Effects Silk Pompons

Eleventh floor.

None delivered



...79¢ 89¢ 98¢ Values to $1.75 Values to $2

...s at 3.94 ...omen's White Low Shoes at 87c

...GOLF Knic... ...Basement— Boys' white du... ers with belt ... pocket. Extra ... heavy quality. ... years. Special

The Summ... ...Re... ...ha...



...SAWYER CO... ...Basement— "Sawyer's" famous Bars, Macaroons, wafers freshly bak... pounds (none del... pound .....

...87c

...illinery ...ment— ...r and trimmed ...s and silk com...; hemp and ...aws.

...styles; off- ...and poke

...with ribbon, ...nd ornaments, ...old small head ...colors, 1.67 ...; at...

...16c

Basement

It is just such values as these that have won for our basement its enviable reputation of lowest prices always. Women's white canvas low shoes in a variety of pleasing patterns, including—

Strap styles; cut out patterns; two eyelet ties; many are fancy trimmed along novel lines.

With French, Cuban or low covered and leather heels and all leather flexible soles. These values are so great we advise an early selection. All sizes in the group; values up to $2.00; Pre-Inventory Sale price,

87c



Women's Hose, 45c
Basement

Women's "Bear Brand" pure silk and fiber, service weight, new fashioned hose, $1.00 qualities, with slight imperfections, at

45c

Union Suits
Basement

Women's light weight ribbed cotton union suits, built-up shoulders, cut knees, sizes 36 to 44, values to 50c, at

33c

36-in. Grenadine
Basement

Pretty 36-inch grenadines with colored and white dots for bedrooms and kitchen windows; usual 37c quality at, yard,

23c

Famous British War Office Model $15 Field Glasses at 7.00

Seventh Floor—State Street

Here is indeed the greatest value, by far, offered to Chicagoans in field glasses in many years. The famous British War Office model field glasses at less than half price. Ideal for campers, hikers, motor trips, and just what you want for the races.

Strong achromatic lenses, large objective, 5½ inches long when closed, when open, with sun shade, they measure 7 inches long.

Complete with an unusually good carrying case and strap. Regular British War Office model, $15 field glasses. Special while a limited number last (mail and telephone orders promptly filled), at .....

7.00



Porch Shades

Ninth Floor—State Street

Porch shades, made of 6-oz. standard awning cloth in blue and white and tan and white stripes, with all fixtures complete, ready to hang:

6-ft. wide..1.89	10-ft. wide.3.85
7-ft. wide..2.19	11-ft. wide.3.98
8-ft. wide..2.59	12-ft. wide.4.19

6-Oz. Awning Cloth

In blue and white and tan and white stripes. Repair your porch swings, hammocks and porch curtains now, special, yard 21c

Late Records

Eleventh Floor—State Street

Late song and dance hits, including Song of the Vagabonds, But I Do, Who, Say It Again, Just Around the Corner, Everything's Going To Be All Right, etc.; 27c each, or

4 for 95c

Word Rolls

Latest hits, including Bye Bye Blackbird, I'd Climb the Highest Mountain, Little Bit Bad, Somebody's Lonely, At Peace With the World, etc.; 33c each or 3 for **95c**

Banjo Ukes, sweet mellow tone, metal rims, neat white heads; while 100 last, at..... 1.89

Melotone

Twelfth Floor

Melotone, to be used in place of sugar. Ages, mellows and clarifies any beverage.



2 lb. Pkg., 25c

Aspirin 100 for 25c

Seventh Floor—No Mail or Phone Orders

Borden's malted milk, hospital size.. 2.57

Milk of magnesia, pint... 33c

Bay rum, 8 oz. bottle (50% alcohol)... 23c

Alcohol massage, pint... 29c

Moth balls, pound pkg.... 12c

Nujol, for constipation, pt. 63c

Peroxide of hydrogen, lb. 12c

La-Swiss Malt

Twelfth Floor

The celebrated La-Swiss Bohemian malt extract, light or dark, 2½ lb. net weight and package new hops, **SET,**

52c



Women's $1.25 Fancy Silk Sport Hose, 55c

Main Floor—Center

A splendid purchase of 3,600 pairs women's $1.25 fancy silk hosiery for bathing, golf, sports and resort wear. Included are fancy checks and plaids in such beautiful color combinations as—

Peach and tanbark *Tan and ginger*
Blue and gold *Rose and blue*
Tanbark and beige *Black and white*

"Spot cash" figured entirely in this purchase from the Triple A Hosiery Co., New York City—that's why we can offer these hose at less than half. All sizes, every pair perfect. Values up to $1.25.

Pre-Inventory Sale House Frocks

Third Floor—Center

Charming house frocks, made of voiles, broadcloths and fine batiste—just the fab- rics that are wanted now in all the newest and most desirable styles. There are models for morning and afternoon wear for house, street, seashore, etc.

The voile frocks in solid summery colors are prettily trimmed with dotted ruffles, frills and jabots, the broadcloth and batiste frocks are in popular polka dotted patterns that are so very smart.

Two piece or kick plait styles, with many a new note in trim collars and ties. Offered in red and tan, blue and tan, red and white and many other pretty, desirable shades. Well worth $3.95, very special tomorrow in the Pre-Inventory Sale at.....

2.85



$2 Belgian Linen Sheeting, 72-In., 73c Yard

Second Floor—Center

Pure Belgian linen government sheeting, the coarse, heavy, desirable weave so much in demand, silver bleached. Full 72 inches wide, making only a few yards necessary to suit your requirements.

Just what you want for draperies of every kind, table cloths, women's and children's wear, fancy work for stamping purposes, etc.

Considering its wonderful wearing qualities and our extremely low price, it is actu- ally less expensive than kitchen toweling; $2.00 throughout the city. Limit 20 yards; at, yard.....

73c

Pre-Inventory Sale Glassware, Lamps

Eighth Floor—State Street

Fine six-piece imported cream colored pottery nappie sets, in fancy octagon shape, decorated with black conventional design. Sets include 5, 6, 7, 8, 9 and 10 inch bowls; $1.50 values, while they last.

1.09



Hand wrought, fancy twisted iron table lamps adorned with metal flowers and leaves. Height, 22 inches. Finished in black and antique gold with natural colors on decorations. Complete with 6 ft. cord and 2-piece plug. $5.00 value, specially priced for tomorrow only..... **2.85**

Iridescent stemware, fine thin-blown lead glass in an attractive shape, beautifully decorated with lustrous mother of pearl, choose from goblets, high sherbets and wine glasses; reg. 35c; at

24c



Sample Bedspreads and Draperies

Ninth Floor—State Street

An accumulation of sample bedspreads, sample drapes and sample lengths of drapery fabrics, in a Pre- Inventory Sale offering quite regardless of actual cost.

The sample drapes are those made up for our furnished rooms and display posts and include every fabric in use today for the highest types of interior decorating; priced for Monday far lower than you'd think possible.

$13.00 art silk bedspreads, assorted colors, choice for tomorrow, at..... **7.50**

$10.00 striped crash and Austrian cloth bedspreads, several popular colors in ¾ and full sizes. Priced for quick clearance at **$5**

$45.00 taffeta bedspreads, at..... **$25**

$30.00 Jacquard bedspreads, at **$15**

$20.00 silk poplin bedspreads, at **$10**

The sample lengths of drapery fabrics comprise tapestries, art silks, damasks, silk damasks, brocatelles, mohairs, velours, hand blocked linens, cretonnes, and casement cloths, average 25x25 inch to 86 inch by 2½ yards.

Pre-Inventory Sale of Home Needs

Eighth Floor



10½c FOOT

½ inch moulded rubber garden hose, at **10½c** foot .....



4-inch Rubberset paint brushes, metal bound, Chinese bristles, at **89c**

Pure boiled linseed oil, gallon can at **1.19**

Black screen paint, quart can at..... **39c**



Wire cloth, painted black, by the roll, square foot, at..... **2½c**



No. 9 2X extra heavy tin copper bottom wash boiler, stationary handles, $3.98 regularly, at **2.89**

Fancy screen doors, five panels, pinned and doweled, at **2.89**

Extension window screens, 24 inches high, extend to 42 inches, at **48c**

Metal clad grass catchers, will fit any size mower, at **79c**



12-inch Boston "Special" lawn mowers, three knives, 8-inch drive wheel, at **4.85**

Boston "Quality" lawn mowers, 9-in. wheel, 4 knives, ball bearing, 12-in., 7.49—16-in., at **8.98**

14 inch "Liberty" lawn mowers, 10 inch wheel, four knives, ball bearing, at **9.48**



Garbage pails, made of heavy galvanized iron, tight fitting cover:—
3¼ gal. at 89c
8 gal. at 89c



2 qt. ice cream freezers, galvanized pail, at... **89c**



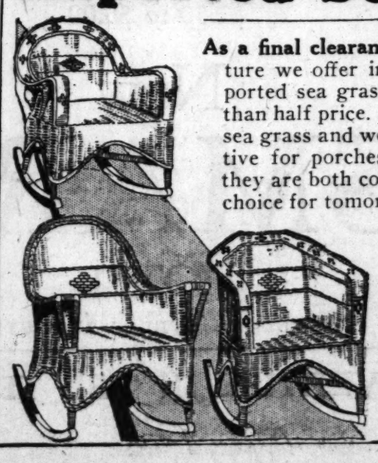
Sanico New Model gas range, white porcelain enamel trimmed with gray, door frame rust proof oven and broiler, four powerful burners, connected free, $58.50 value at **39.98**

Leonard refrigerator, one-piece seamless porcelain lined, sanitary and odorless, side icing style. 150 lbs. ice capacity **69.98**

50 lbs. ice capacity.... **26.98**

Imported Sea Grass Chairs, Rockers

Tenth Floor



As a final clearance of the season's summer furniture we offer in the Pre-Inventory Sale 385 imported sea grass chairs and rockers at away less than half price. They're made of twisted Chinese sea grass and woven on well braced frames—very attractive for porches, sun parlors and summer cottages as they are both cool and comfortable—values up to $15.00; choice for tomorrow, in one great group, at.....

$5

Fiber Chairs, Rockers

In a vast assortment, also included you'll find double cane maple rockers as well as the wanted fiber and wood ferneries, also rose trellises and many other useful and decorative pieces—values up to $10.00, bargains indeed, for the Pre-Inventory Sale, choice at .....

$5



Moth Proof BAGS

Seventh Floor—State Street

Full 28x57-inch moth-proof bags, with hooks inside for hanging three garments. No offensive odor. Regularly worth 75c to $1.00. Special Monday at

33c



BEACH ROBES

Main Floor—None Delivered

Men's beach and bathing robes, Jap crepe; slippers to match, belt and bag for carrying. Striped patterns. Also terry robes, samples; some slightly soiled. Small, medium, large sizes. Choice at

2.39



Wild Flower ROUGE

Main Floor—None Delivered

Wild Flower Rouge, in raspberry or orange shades, complete with powder puff and mirror. Usually 50c; Specially priced for Monday at .....

25c



SILK GLOVES

Main Floor—None Delivered

Women's novelty cuff silk gloves, in all wanted colors. Reversible style; cuffs prettily embroidered in all new shades. Broken sizes. The usual $1.25 values. Special Monday at

79c



Sanitary SKIRTS

Main Floor—None Delivered

"Hickory" brand shadow sanitary skirts; flesh only; medium and large sizes; protect the dress from wrinkles, special,

69c



Hand Bags

Main Floor—None Delivered



Two-tone leather hand bags, pouch effect of genuine calf leather—with initial free on leather tab. Piped in contrasting colors. Neatly fitted and lined. $4.00 values. For Monday, at **2.89**

CAMP CHAIRS

Eleventh Floor—No Mail or Phone Orders.

Folding camp chairs, made of hardwood, striped canvas seat. Fold compactly to pack in small space when not in use. 75c value. Special at

48c



Bright Sayings of Husbands and Wives

The snappy comeback of the better half when cornered has often been a source of wonder to husbands and wives! The husband or the wife has come across with a bright saying that will never be forgotten by the other half of the matrimonial sketch. What was that bright saying, Mr.? Mrs.? Send it to us and we'll pay you $1 for it if we print it. Address Bright Sayings of Husbands and Wives, The Chicago Tribune, Chicago.

That Did It.

When I was about 10, I was interested in people's initials, and I discovered that while mother's maiden initials were S. I. M., getting married had given her the initials S. I. M. P.

"Oh, Dad," I called, "did you know that mother's initials spell simp?"

"Why, that is so," Dad replied. "It's queer how initials tell what a person is like, isn't it?"

"Well," flashed back mother, "I wasn't a simp until I married you."

E. P.

Presents.

My husband had been away on a long trip and the evening he returned was one of much merriment among the children. Dad felt they were just bubbling over because of his return, and winking, turned to me and said: "Mother, I wonder why they are all so happy?"

To which I replied, "It is on account of your presence, I am sure."

"Presents," he cried, "and I was flattering myself on being the cause."

MRS. WM. H.

Even Later.

My aunt was reading the paper and said to my uncle, "I read in the paper the bridegroom was late for the wedding because he didn't wake up in time."

My uncle replied: "That's nothing. I didn't wake up until after I was married."

F. H. K.

The Reason Why.

Wife—Dear, why do they always say "she" when they're talking about a train or a boat?"

Hubby—"Because it takes a man to run them!"

D. K.

She Said It.

It was the first of the month and the bills had just come in.

In glancing over them I exclaimed, "Dear me!"

My husband looked at me and said, "I quite agree with you."

L. F.

Dumb Enough.

The other day my wife asked me to bring her a drink. As I was bringing it to her I said: "Who made me your waiter?"

And she came back with: "Well, whoever did certainly made me a dumb one."

R. W. C.

RESORTS AND HOTELS — NEW JERSEY.



Summer Amusement with Every Tick of the Clock

ATLANTIC CITY

This summer Atlantic City presents an Extraordinary Program of International Talent along the Boardwalk, on the Ocean Piers, in the Hotels, Theatres and Movies.

Famous band masters such as Creatore, Conway, Sousa, Vessella, Thaviu and Goldman. Renowned concert orchestras, vocalists, and opera stars.

In addition to the orchestras of the leading hotels, Ted Weems Victor Recording Orchestra, George Olsen Music, Benson Orchestras and others play for the dance. Vaudeville, Minstrels, Children's Carnivals, Premiere Photoplay Presentations and Broadway stage successes.

And, of course, there are the sports and characteristic beach and boardwalk life in a healthful, cool and invigorating climate.

THE LEADING HOUSES are always open and comprise the finest in the World. A wire, letter or phone call to any of the following hotels will secure booklet, rates, reservations and other information.

A -Galen Hall	A -Seaside Hotel	A -The Holmhurst	AE-The Breakers
A -Chalfonte-Haddon Hall	E -The Ambassador	AE-Hotel Traymore	A -Hotel Strand
AE-Marlborough-Blenheim	A -Hotel Dennis	A -Hotel Brighton	A -Hotel Morton
AE-Royal Palace	E -The Shelburne	A -Hotel Chelsea	
AE-Hotel Knickerbocker	A -Hotel St. Charles	A -The Pennhurst	

A—American Plan. E—European Plan. AE—Both Plans.

CHICAGO—Comfortable and convenient train service making frequent connections at Philadelphia or New York, with through Pullmans direct to Atlantic City. One hour from Philadelphia, three hours from New York. Railroad time tables and full information can be secured from local ticket offices.

ONE HOUR FROM PHILADELPHIA SESQUI CENTENNIAL

CANADA.

Thru CANADA by boat

In no way can you get so much of the scenic magnificence, charm and romance as by boat, down the majestic St. Lawrence and Saguenay rivers from Toronto or Rochester thru the 1000 Islands and shooting the Rapids to Montreal, Quebec, Murray Bay, Tadousac. Palatial steamers, luxurious appointments and ideal service. Low rates. Liberal stop-overs. Every travel detail is looked after.

Write or call for rates, booklet and information.

J. C. RANDALL, *General Agent*, Room 712A, 112 W. Adams St., Chicago

CANADA STEAMSHIP LINES

MISCELLANEOUS.

SEVENTEENTH TRAVEL SEASON

TRAVEL

See More for Less Money
WHY PAY MORE?

YELLOWSTONE EVERY SATURDAY $167.00

GLACIER PARK AUGUST 1. $179.00

ALASKA AUGUST 8. $310.00

ST. LAWRENCE AUGUST 1-15-29. $129.50

EASTERN AUGUST 1-15-29. $183.00

CALIFORNIA AUGUST 8. $277.00

LAKE CRUISE TUESDAYS & SATURDAYS. $82.50

MOTOR EAST JULY 25 AND AUGUST 15. $175.00

SANGER TOURS

17 N. La Salle St. Main 0358
OFFICE OPEN TO 6 P. M. EVERY DAY

CANADA.

Timagami Inn

Canadian Fishing Resort

ALL home comfort in midst of primeval forest and lake region. Write for booklet. Timagami Inn, Timagami, Ontario, Canada.

MASSACHUSETTS.

ON BUZZARDS BAY, CAPE COD

The **Sippican**
Marion, Mass.

Sailing, Fishing, Bathing, Ballroom, Billiards, Golf, Tennis—Water 70° Swimming Lessons Free Shore Dinners

CANADA.



New thrills await you in Canada

Ultra modern cities, that are foreign, but not strange, only a few hours from alluring forests . . . lakes and streams . . . islands . . . mountains . . . quaint hamlets reached by velvety roads.

Warm days, cool nights . . . . hospitality . . . health.

Come to Ontario . . . a veritable paradise for the adventurer.

Write for free 72 page book of pictures and maps.

ONTARIO GOVERNMENT
PUBLICITY BUREAU
TORONTO 6

MISCELLANEOUS.

Special

St. Lawrence Saguenay Rivers Cruise Tour

Visiting Toronto, Thousand Islands, St. Lawrence Rapids, Montreal, Quebec, and the wonderful Saguenay.

Select Escorted Groups All Expenses Included

Highest class service, including rooms with bath and meals at the famous Hotel Mt. Royal and Chateau Frontenac.

Alternative return via Lakes Champlain, George, Hudson River, New York & Washington

American Express Co.
Travel Department
70 E. Randolph Harrison 9700

ASBURY PARK NEW JERSEY

A WONDERFUL beach and boardwalk where cool breezes from the sea give zest to life and the enjoyment of every seashore summer delight—bathing, boating, motoring, golf, fishing, tennis, etc.

Fine hotels and theatres and stores and every amusement to be found in the modern summer resort.

A natural beauty spot on the famous North Jersey Coast. The longer you stay the better you like it. Asbury Park never becomes tiresome.

There are no screened porches in Asbury Park— Because

THERE ARE NO MOSQUITOES

Listen to Asbury Park Programs Broadcast by Radio Station WOR. FREE CONCERTS DAILY by PRYOR'S AMERICAN BAND. Literature on Request — Information Bureau

CHAMBER OF COMMERCE
155 Boardwalk, Asbury Park, N. J.



HEALTH RESORTS

Saltzman Famous Mineral Baths and Hotel

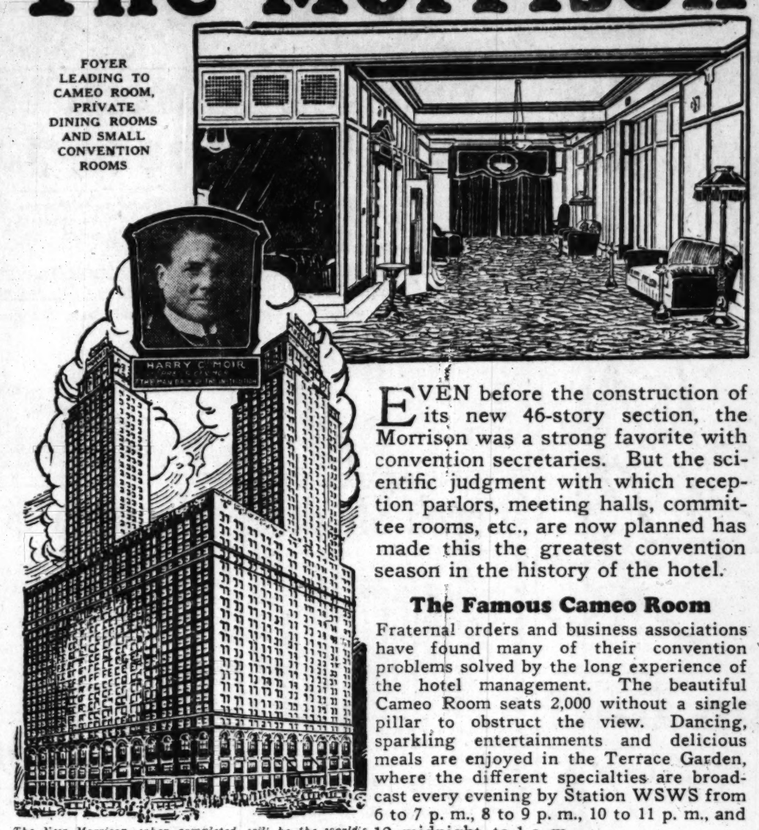
This well known resort has taken care of thousands of people in the last 20 years. Our specialty is nervous diseases and rheumatism. For booklet and information address Dr. W. E. Saltzman, Bentas Harbor, Mich.

SUBSCRIBE FOR THE TRIBUNE

RESORTS AND HOTELS — ILLINOIS.

Greatest of Convention Hotels

The Morrison



The New Morrison, when completed, will be the world's largest and tallest hotel—46 stories high, with 3,400 rooms.

EVEN before the construction of its new 46-story section, the Morrison was a strong favorite with convention secretaries. But the scientific judgment with which reception parlors, meeting halls, committee rooms, etc., are now planned has made this the greatest convention season in the history of the hotel.

The Famous Cameo Room

Fraternal orders and business associations have found many of their convention problems solved by the long experience of the hotel management. The beautiful Cameo Room seats 2,000 without a single pillar to obstruct the view. Dancing, sparkling entertainments and delicious meals are enjoyed in the Terrace Garden, where the different specialties are broadcast every evening by Station WSWS from 6 to 7 p. m., 8 to 9 p. m., 10 to 11 p. m., and 12, midnight, to 1 a. m.

Closest to Offices, Theaters, Stores and R. R. Stations
1944 Outside Rooms With Bath, at $2.50 Up

Every room is outside, with bath, circulating ice water, bed-head lamp and Servidor. A housekeeper is stationed on each floor. All guests enjoy garage service. The central location promotes great economy in rates, as revenues from lucrative subleases pay all the ground rent, permitting charges of $2.50 to $5 for rooms that would cost $5 to $8 in any other hotel of high reputation.

All guests are invited to visit the tower-roof free of charge
Write or wire for reservations, or phone State 8700

MORRISON HOTEL

THE HOTEL OF PERFECT SERVICE
and TERRACE GARDEN CHICAGO'S WONDER RESTAURANT
CLARK AND MADISON STREETS
IN THE HEART OF CHICAGO

Hospitality Service Known for Good Food

Cool! Our Dining Rooms Are Agreeably Cooled



Unique Service Features - - Personal Attention

In Chicago's Newest Hotel

THE aim of the *new* Bismarck is to make the guest feel at home. To this end, every modern appointment has been provided to make your stay delightful.

When you arrive an ingenious electric-control system notifies the clerk that your room is ready. The courteous, well-trained attendant who escorts you to your room—*a cool, outside room no matter what price you pay*—becomes personally responsible for your comfort. Should a letter or telegram arrive, a unique silent room-signal instantly advises you.

These are but revealing examples of what the new Bismarck offers for your convenience. The same fine food for which the old Bismarck was famous is now served in three beautiful dining rooms and in the Coffee Shop at moderate prices.

This unique hostelry, Chicago's newest hotel, is in the heart of the Loop with theatres and stores within but a moment's walk. Thus it offers every possible advantage at a cost considerably lower. Why pay more?

85% of the rooms are priced from $2.50 to $5.00

OTTO K. EITEL, *Manager*

New BISMARCK HOTEL

RANDOLPH : LA SALLE : WELLS STREETS : *CHICAGO, ILL.*

ADVERTISE IN THE TRIBUNE

RESORTS AND HOTELS — MASSACHUSETTS.

5 famous motor trails in the BERKSHIRE HILLS



The Mohawk Trail, the Lebanon Mountain Trail, Jacob's Ladder Trail, the Crane Trail and the Berkshire Trail—are five scenic highways in the Berkshire Hills of western Massachusetts. Allow at least a week to tour leisurely through this vacation paradise.

Over mountains and through forests, beside rushing brooks, following the graceful sweep of willow-fringed rivers, past azure lakes, these famous Berkshire trails provide a constant variety of lovely vistas.

Include the Berkshire Hills in your eastern tour. Everywhere you'll find splendid hotels, comfortable inns and friendly vacation farms with accommodations to suit every taste and purse.

Our booklet, "The Call of the Berkshire Hills", gives just the information you need to plan your trip. Mail the coupon today.

Please send me your booklet "The Call of the Berkshire Hills." 517

NAME
STREET CITY STATE

BERKSHIRE · HILLS · CONFERENCE · PITTSFIELD · MASS.

ILLINOIS.

Hotel Atlantic in Chicago

450 Rooms—$2.00 up

Clark St. near Jackson Blvd.

THE NEW
STARVED ROCK HOTEL
$31,000 in Improvements
A NEW MANAGEMENT
IN
The Middle West's Scenic Wonderland
ROUTE NO. 7
CONCRETE ALL THE WAY
DAILY FEE GOLF
EVERY SUMMER SPORT
ALL ROOMS NEW THROUGHOUT
WITH BATHS
FOR HOTEL RESERVATIONS
The Starved Rock Hotel, Utica, Ill.
NICHOLAS SPIROS Manager
SWIMMING DANCING BOATING

WEDEENS SELTERS RESORT
On Grass Lake
All Summer Sports. Golf. Write for rates
Special weekly rates
ANTIOCH, ILLINOIS

THE OAKLAND Channel Lake, Antioch, Ill.
Home cooking, airy rooms, friendly service. Boats free to guests. Cottages to rent. Phone Antioch 202W. Dan Sullivan, Mgr.

SYLVAN BEACH HOTEL
ANTIOCH, ILL.—On Channel Lake
Bathing, boating, dancing and fishing. Modern conveniences. Write for booklet. C. H. BOTES

JOHNSON'S RESORT Lake Villa Illinois
On the finest lake in Northern Illinois. Famous chicken and steak dinners. Golf and every summer sport. Phone Lake Villa 124-W2

PINEMOOR HOTEL Crystal Lake Illinois
Boating, bathing, fishing, tennis, dancing. Home cooking. Moderate rates. For folder and full information, Geo. E. Rudolph, Mgr.

INDIANA.

BLACKHAWK BEACH INN
"ON BEAUTIFUL FLINT LAKE."
In the wonderful grove country of northern Indiana. A fine lake, sandy beach and all summer sports. Golf, 1½ hours from Chicago on concrete, three railroad trans. Old time hospitality and excellent table. Rates with meals, $19 a week. Cottages, $15. Season rates. A beautiful dance pavilion.
KILMER-FRASER CO., Valparaiso, Ind. Ph. 718

RESORTS—FOREIGN — Ocean Travel.

3 One Class Cabin Sailings at Low Winter Rates!

*S. S. Muenchen, July 24
to Cobh—Cherbourg—Bremen
S. S. Bremen, July 31
to Cobh—Plymouth—Bremen
S. S. Sierra Ventana, Aug. 7
Plymouth—Cherbourg—Bremen
*Accommodating Tourist III Cabin

Information, Rates, etc., from your local S. S. agent or 100 N. La Salle St., Chicago.

NORTH GERMAN LLOYD

SAIL THE SOUTHERN ROUTE
To Hawaii
Direct from LOS ANGELES
ALL EXPENSE 2-WEEKS' ROUND TRIP TOURS
$278.50 and up
Write for Tour Booklet
Los Angeles Steamship Co.
538 Marquette Bldg., Chicago

STUDENT TOURS TO EUROPE
Late Summer Tours Now Forming
Independent Steamship Tickets
Telephone State 7336
STUDENTS TRAVEL CLUB
140 N. Dearborn St., Chicago, Ill.

TRAVEL, AMERICA OR EUROPE
Book now—Canadian Rockies-Alaska Tour, July 31st. Excellent space: de luxe schedule. National Park Tours, July 18th and Aug. 1st. Steamship reservations, all lines. Write, phone or call
THE BAKER TOURS, CHICAGO
Suite 1547, 140 S. Dearborn. Rand. 3105

RESORTS—FOREIGN — Ocean Travel.

To LONDON

9 days - $105 to $130
(Including Government Tax)
Via
American Merchant Lines

Comfortable rooms, mostly outside, some with bath or shower.

S. S. American Trader
S. S. American Banker
S. S. American Merchant
S. S. American Farmer
S. S. American Shipper

One of these 16,000 ton vessels sails every Thursday from Pier 7 New York to Plymouth and London.

Accommodations for limited number only. Book your reservations early. For details write

J. H. Winchester & Co., Inc.
17 Battery Place, New York
Managing Operators U. S. Shipping Board

LOS ANGELES ~ SAN FRANCISCO

CALIFORNIA

Via Spanish Americas
Panama Canal
Colombia
Nicaragua
Salvador
Guatemala
Mexico

Scenic Cruises
$350 ROUND TRIP
One Way Water—One Way Rail

From your home town to main line points and back, in either direction. Meals and bed, first class on steamer included. Return by any direct rail route, stopover privileges at Apache Trail, Yellowstone, Grand Canyon, Yosemite, etc. Slight additional cost via Portland, Seattle, Vancouver.

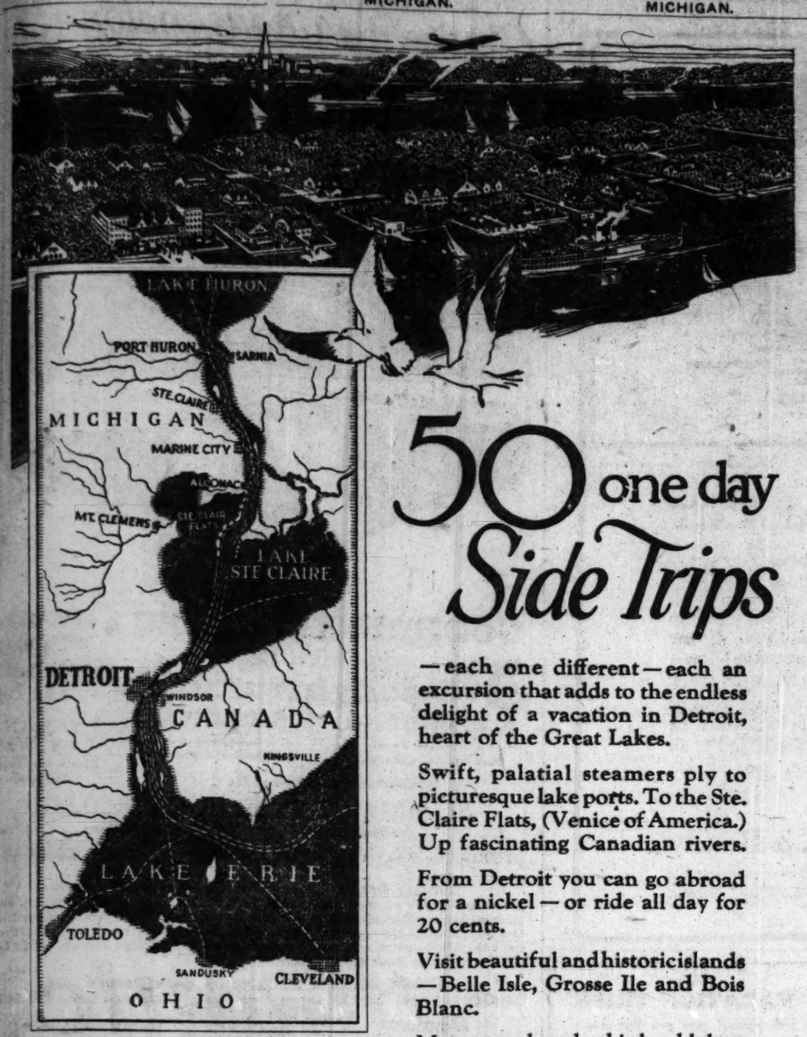
Booklet D on request

PANAMA MAIL S. S. CO.
Freer & Blackman, 350 Marquette Bldg.
Phone Central 3679. Chicago.

BERMUDA

Ideal Summer Vacations
Only 2 Days from New York
8 Days $97. and up
Including All Expenses For Steamer, Hotel and Interesting Side Trips
Average Summer Temperature 77°
Frequent Sailings via Steamers
"Fort Victoria" & "Fort St. George"
For Illustrated Booklets Write
FURNESS BERMUDA LINE
307 N. Michigan Ave., Chicago, or 34 Whitehall St., New York City, or Any Local Tourist Agent

RESORTS AND HOTELS MICHIGAN.



50 one day Side Trips

—each one different—each an excursion that adds to the endless delight of a vacation in Detroit, heart of the Great Lakes.

Swift, palatial steamers ply to picturesque lake ports. To the Ste. Claire Flats, (Venice of America.) Up fascinating Canadian rivers.

From Detroit you can go abroad for a nickel—or ride all day for 20 cents.

Visit beautiful and historic islands—Belle Isle, Grosse Ile and Bois Blanc.

Motor to a hundred inland lakes, surrounded by quiet, invigorating woods.

Mammoth automobile factories, scenic super-highways, and the Ford Airport are other attractions for you to see at Detroit.

10-day stop-over allowed at Detroit on all round trip tourists' tickets routed via Detroit

Write for free Booklet "Beautiful Detroit"

DETROIT CONVENTION & TOURISTS' BUREAU

Stroh Building Detroit, Michigan

A City Worth Knowing is Detroit

RESORTS AND HOTELS MICHIGAN.

Michigan Transit Steamers

DIRECT *Passenger Service*

"Overnight" to

LUDINGTON, MANISTEE, ONEKAMA, and FRANKFORT

Via Large Steel S. S. PURITAN

Lv. Chicago Mondays Wednesdays Saturdays 6 P. M. Standard Time

DOCKS: NORTHWEST ENTRANCE MUNICIPAL PIER

Loop Ticket Office: 53 W. Jackson Blvd. Telephone Superior 7800

Three Sailings Each Week

Leave Chicago—Monday, Wednesday and Friday.



Chicago to Glen Haven Charlevoix Petoskey and Harbor Springs

Popular Summer Resorts in Cool Northern Michigan

Steel Steamships "MANITOU" "PURITAN" Ask for Folder

Ship Your Car and Travel on Same Steamer

MICHIGAN TRANSIT CO.

Dock Ticket Office—N. W. End Municipal Pier. Loop Ticket Office—53 W. Jackson Blvd. Telephone Superior 7800

Where Nature put's more zest into every healthful sport.

Golf Tennis Bathing Sailing Dancing — **COME to MICHIGAN** — Hunting Fishing Canoeing Hiking Motoring

"THE WONDER-SUMMER-LAND"

Visit the country's most beautiful peninsula. Lapped by FOUR of the five Great Lakes. Michigan has a greater shore line than any other state. More than 5,000 inland lakes and innumerable rivers and streams help make it the ideal Vacation land. Enjoy here healthful sport, keen appetite and sleep that erases every nerve kink and stays eight solid hours. 54 state parks with free tourist camps—state 'and national forests—game refuges—fish hatcheries, etc. 77,000 miles of hard surfaced highways ribbon their way to wilderness frontiers. Vacations for EVERY Vacation budget.

MAIL THE COUPON

Address

EAST MICHIGAN TOURIST ASSOCIATION, Box 37 Bay City, Mich.

Please send (without charge) information I have checked:
Summer hotels [ ] Cottages [ ] Camps [ ] Golf [ ] Fishing [ ] Touring [ ] Boating [ ] Boys' and Girls' camps [ ]
Hay fever and asthma [ ] General information [ ]
If I come it will be by Auto [ ] Rail [ ] Boat [ ] Air [ ]

Name .....
Street .....
City ..... State .....

PETOSKEY Michigan

On Shore of, Little Traverse Bay

All Resort Attractions, Golf, etc.

NO HAY FEVER OR ASTHMA HERE

Write Chamber of Commerce for Booklet

PLEASANT HILL

Overlooking HAMLIN LAKE Hotel and Cottages Near Ludington, Michigan

A night's ride by boat or a day's drive by auto. Miles of Wild Woods. Golf. Dancing. Lovers of out-door life and fishermen enjoy vacations here. Rates $3 to $4 per day. Write or phone Chicago office for further particulars. GEO. L. AMES, Owner. 2934 W. Lake St., PHONE KEDMIE 3766. Evenings and Sundays—200 E. Garfield Blvd. PHONE ATLANTIC 0449.

GOGEBIC LAKE

The ideal Vacation spot

Situated in the heart of the forests of the Michigan peninsula. Excellent bass fishing and shallow bathing beach for swimming. Our own garden and dairy make our table a special feature. Reached by C. & N. W. R. R. or by the auto roads. Very reasonable rates. For information write M. E. White. 1733 Fullerton Ave. Diversey 6301.

WAUKAZOO INN

On Black Lake Holland, Mich.

176 Miles from Chicago on M-11

All concrete roads. A beautiful and refined resort. Swimming, 2 cement tennis courts. Golf, 500 acres of forest. Hot and cold water in bedrooms: private baths. American plan meals. Send for booklet and road map.

Route M-11 LEADS DIRECTLY TO

THE PINES

H. S. BURLAND, Prop. Spring Lake, Mich.

Beechwood Manor

Saugatuck, Michigan

Offers you home comforts, elec. light, hot water, and modern bath; large, airy rooms. Boating, bathing, dancing, etc. Rear, rates. For reservations write MRS. LA BOTT.

GOPLANA

SISTER LAKE, MICH.

On one of the most attractive lakes in Michigan. Free boats. All summer sports. MRS. M. KRAMAR. DOWAGIAC, MICH.

River Bluff Farm

SOUTH HAVEN, MICHIGAN

Beautiful location. Golf, tennis and all summer sports. Own dance pavilion. Electric lights and home cooking. $14 per week. F. FRITSCHE, MGR.

HOTEL BUTLER

SAUGATUCK, Michigan

On M-11. All rooms and dining room directly overlook lake. 1 blk. to Pavilion. All modern conveniences. C. Redebaugh.

COZY RESORT

For pleasure or comfort. Excellently located. Outside rooms. Elec. lts. Home cooking. Plenty fried chicken. Bathing. New dance pav. Saddle horses. $14 wk. Gentiles. F. L. Harrington, R.5. S. Haven, Mich.

BIRD CENTER

SAUGATUCK, Michigan

8 cottages, not for rent, boarders only. Electric lights, lavatories. Home cooking. Dancing, Bathing, Fishing. C. H. BIRD, Prop.

Wabana Hotel

RIGHT ON PAW PAW LAKE

18 holes of golf, tennis, all summer sports. Large airy room. Overlooks lake. Showers. Home cooking. Mrs. S. Ravenkamp, Watervliet, Mich.

WILDWOOD FARM RESORT

Built in the woods; near 4 lakes; croquet, tennis; bring your overalls and rest; no style; $15; best of everything. CHAS. F. HAUTAC. Bravo, Mich.

HOTEL GRAND VIEW

Three Rivers, Michigan

On Corey Lake. Home cooking. All you can eat. Golf, fine beach, good fishing. Prices reasonable. Ideal Fam. Hotel. Gd. rds. Folder.

BELVEDERE BEACH

South Haven, Michigan

Open June 14th. Same Management 28 years. Booklet. MRS. E. T. HIFTED, Prop.

RESORTS AND HOTELS WISCONSIN.

"THE DELLS"

KILBOURN, WIS.



This nine miles of gorge, through which flows the Wisconsin River, with tributary canyons, gulches and glens, makes a spot of beauty not duplicated or excelled by Nature's art in the world. Only 200 miles from Chicago, 100 from Milwaukee, on the C., M. & St. P. Ry. Special summer rates—or over good auto routes. Boating, golf, riding horses and dancing. For illustrated community folders address Dells Publicity Committee, Box C, Kilbourn, Wis. For Hotel literature, rates or reservations, address those listed below.

Roods Glen Hotel Adolph Priester	**Schofield Cottage** John Smith	**Edgewater Hotel** On the river
Grandview Hotel Vacation on a farm	**Dells Farm Resort** T. Leute	**Multnomah Hotel** Swimming pool
Birchcliff Hotel A real farm, new, modern	**Hotel Blackhawk** Every room with bath	**PINE GLEN HOTEL** Bathing beach and cottages
FINCH HOTEL At the dells	**BERRY'S** Cold Water Canyon Hotel	**Meadow Brook Hotel** Chris Lee, Proprietor
Ravenswood Hotel Beautifully located	**THE HILE HOTEL** and housekeeping cottages	**HOTEL VAN** New, modern
HOTEL HELLAND European	**Modern Home Hotel** A. D. Finegan	**HOTEL CRANDALL** Every room with bath

THE PINES HOTEL Cottages with bath

RED FEATHER CAMP

Charming roomy cottages, accommodating 2, 4, 6 or 8 persons. Electric light. Excellent cooking, fishing, boating (with motor), fine beach, golf at Minocqua—only a short drive. In the heart of the "Land o' Lakes" region. A delightful vacation in Wisconsin's pine country. Rates reasonable. Reservations now. Write for booklet.

RED FEATHER CAMP

REST LAKE, MANITOWISH P. O., WIS.

BAY SHORE INN

STURGEON BAY, WIS.

Situated on Beautiful Bay Shore Drive, two miles north of Sturgeon Bay. New hotel, absolutely modern, electric lights and running water in every room. High class cuisine a specialty. Fine bass, pickerel fishing, golf, tennis, dancing, bathing. Write for booklet.

MR. J. HANSON, Proprietor.

STONE LAKE

Frazer Lodge and new, cozy, water and mosquito-proof furnished cottages for rent on Big Sand Lake, 2 miles east of Stone Lake, Sawyer County, Wisconsin. Muskie, Bass, Pike, Bathing Beach, clean and sandy. Clinker boats and motor outfits. Quarter mile off Highway 70. Garages.

Write EDWARD FRAZER. Stone Lake, Sawyer County, Wis.

BEAVER VIEW

On Beaver Lake. In midst of 26 wooded lakes. A DELIGHTFUL RETREAT for REFINED FAMILIES. No all-night revelry. GENTILES. 3 golf links. Fine safe beach. Spacious grounds on water's edge. All summer diversions. Modern equipped Lodge with cottages. Cool, comfortable rooms. Excellent cuisine. Send for booklet. F. E. LARRATT, Hartland, Wis.

KOERNER'S SPIDER LAKE RESORT

HEALTH, REST AND OUTDOOR RECREATIONS. Fishing, bathing, golf. Cottages with bath. Write for illustrated folder. Make reservation now. Box 206. Manitowish, Wis.

"Woodland"

MINOCQUA'S POPULAR SUMMER RESORT

A rustic log cabin resort catering to those seeking an enjoyable outing in the north woods, where the entire family enjoys the homelike spirit. Fishing, Boating, Bathing, Dancing and Golf. Illustrated booklet. Write DR. GALE HUBER, MINOCQUA, WIS.

DEVILS LAKE, WIS.

The Gem of the Middle West. State Park.

KIRKLAND HOTEL & COTTAGES fronting the lakes. Horse back riding, golf, tennis, boating, bathing, cliff climbing. Excellent meals. Send for folder. J. Thiemann.

CASTLE GARDEN RESORT

NAMEKAGON LAKE

July Reservations Closed

We have, however, choice accommodations left for August, September and October. Write for booklet and reservations. Moderate rates. O. LAWRENZ, Cable, Wis.

THE HEMLOCK RESORT

EAGLE RIVER, WIS.

Everything the Vacationist Desires. TWO SPORTY GOLF COURSES. Rates on Application. June 1st to Oct. 1st SERVICE UNEXCELLED. Gentiles Pref.

MAPLEWOOD COTTAGES

A RESORT THAT IS DIFFERENT

No extras. A warm welcome to those that are happy and want to make others so. If you have a grouch don't write for rates.

VICTOR KUTCHIN, Prop., Grass Lake, Wis.

Lake View Hotel

Lake Nemahbin, Wisconsin

New hotel, modern; Rt. 30; home cooking. All summer sports. Rates reas. Cottages wks. or season. Write Mrs. H. MacDowell, R.2. Nashotah, Wis.

FARM RESORT

offers you a restful vacation. Free bathing, boating and fishing. Excellent home cooking. $10 week. Write to MRS. H. HOH. Mauston, Wis.

Belmont Hotel

WILLIAMS BAY, WIS.

Everything new and modern. Fine home cooking. Hungarian dinners a specialty. Rates reasonable. Write M. ZABADAL, Prop.

Stone Lake Lodge

THREE LAKES, WIS.

Cottages surrounded by pines; home cooking. On Eagle Chain o' Lakes. Adjoins golf course. Write MRS. GUTHRIDGE for booklet.

WILSON'S COTTAGES

EAGLE RIVER, WIS.

Clean, cozy, comfortable, furnished for light housekeeping. Store in connection. Ideally situated on two waters. Write for booklet

Potter House

DELAVAN LAKE, WISCONSIN

Cozy, homy, splendid home-cooked meals. Bathing. Fishing. Dancing at Famous Dutch Mill. Rates reas. Short ride from Chicago.

BIG BASS RESORT

EAGLE RIVER, WIS.

Golf—Game Fishing—All Summer Sports. Booklet on request. W. F. CHRISTENSEN.

BOARDERS WANTED

Farm on Lake Nagawicka. Boating, fishing, home cooking. Clean, quiet place. M. H. KIMBALL. NASHOTAH, WIS.

LAKE VIEW FARM

Delavan Lake, Wisconsin

Located on best fishing lake in Wisconsin. Ideal resort, equipped with modern conveniences. Phone 918-R4, Mrs. A. W. Bladesth. Write for booklet.

THE HAYDEN RESORT

ON LAKE RIPLEY

Golf, boating and fishing. Own garden, excellent table. THE HAYDENS, Cambridge, Wis.

IDLEWILD INN

Finest natural summer resort in N. Wisconsin. Fishing and summer sports. Write Mrs. Thos. Gillespie, Sturgeon Bay, Wis.

EDGEWATER LODGE

Ephraim, Wisconsin

Ideal location overlooking Green Bay. Modern hotel. Excellent cooking, fresh farm vegetables. Write for booklet. Mrs. E. HELGESON

SUMMIT LODGE

OCONOMOWOC, WISCONSIN

A health resort under sanatorium supervision. Bathing, boating, fishing, tennis. Quiet, exclusive. On Lake Oconomowoc.

AT THE DELLS

GLENCO COTTAGES, KILBOURN, WIS.

Our grounds are beautifully located on the river bank. New housekeeping cottages, furnished complete. Write G. B. JORDAN.

The Whitehouse

THE DELLS KILBOURN, WIS.

Beautiful rooms, private and adjoining bath. Pure white sleeping porches. Most desirable location. VERY MODERATE RATES.

HOINVILLE HILLS

A Different Vacation

One night from Chicago. 900 acres Wisconsin's north woods. Private lake. Good fishing. Tennis. Excellent Cuisine. Tested cows. Milk fed poultry. Gardens and berries. Large rooms. Electric light, bathrooms and hot water. Telephone, daily mail. Grand piano. New books. Magazines. References requested when reservations made. Rates $5 to $7.50 per day. Address V. B. Shipman, Lampson, Wis., or phone South Shore 2807.

ALPINE RESORT

Egg Harbor, Door County, Wisconsin

Modern hotel, 28 cottages, on Green Bay Highway 17. Hot and cold running water, good fishing, boating, excellent bathing, golf, tennis, high class seven piece orchestra, excellent table. Open May 29. Write for folder A.

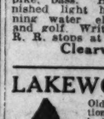
Clearwater Lake Resort

Best fishing lake in Eagle River. Muskie, pike, bass. Hotel, excellent meals. Furnished light housekeeping cottages. Running water, electric lights, bath. Bathing and golf. Write for booklet. C. & N. W. R. R. stops at resort.

Clearwater Lake, Wis.

LAKEWOOD PINES

Minocqua, Wisconsin



Old fashioned log cabins (not imitations) high above, overlooking lake, in beautiful setting amongst big pines on edge Lac du Flambeau Indian reservation. Best musky, bass, pike fishing. Golf, bathing, boating. Best food home cooked. Write resort or phone Columbus 2899, evenings and Sundays.

Frying Pan Camps

A Northern Wisconsin Resort. Located on Fence Lake and a chain of lakes. Board and cottage rooms. Furnished housekeeping cottages.

Andersen Bros., Lac du Flambeau, Wis.

POWERS LAKE HOTEL

60 miles from Chicago. Golf. Perfect bathing Orchestra. Dancing every eve. Riding. Best home cooking. Gentiles. C. & N. W. to Genoa City, Wis. Booklet. Mrs. H. J. Spetzman, Powers Lake, Wis., or call at Chicago office: 1204 Stevens Bldg. Ph. Central 6648.

MORRIS HOTEL

GATEWAY OF THE DELLS

For health, rest and a pleasant vacation. A visit will convince you. Our motto is to please. Scenic auto trips made daily. Golfing, fishing, boating, tennis, hiking, and wonderful wooded lands. Write for booklet.

JOHN J. DARKLER, Mgr., Delton, Wis.

LOG LODGE

A new playground in new territory. Roads new but safe. Fishing almost virgin in 5 lakes and three rivers; muskellunge willing and large; pike and bass. Our first season; good table, and first class cabin accomodations for the wives. Guides and backwoods camping trips.

E. L. Burd, Pron., Winter, Sawyer Co., Wis.

FISHING

is at its best in June. Try PICKEREL LAKE LODGE for Muskies, Pike, Pickerel, Bass; log cabins with meals; cabins for housekeeping; a back-in-the-woods resort.

I. JONES & SON, PICKEREL LAKE LODGE, EAGLE RIVER, WIS.

THE PINES

AT IDLEWILD STURGEON BAY, WIS.

"MORE AND BETTER SERVICE"

Boating, bathing, fishing, dancing, tennis, golf. A most ideal place to spend your vacation. Write for booklet. NIC HAINES.

Roese's Resort

IPEWAUKEE LAKE, WIS.1

Modern hotel, running water, electric lights. Fresh vegetables from our own garden. Golf, dancing, bathing, toboggan slides. Garage. Booklet. F. Roese.

KAWAGUESAGA LODGE

(Formerly C. R. Madden's)

Kawaguesaga Lake, Minocqua, Wis.

GERTRUDE D. DOYLE

WRITE FOR RATES BOOKLET

OKAUCHEE LAKE HOTEL

OKAUCHEE, WIS.

Modern hotel. Excellent cuisine our specialty. steak and chicken dinners. All summer sports. Rates $18 up. Booklet.

EDGEWATER BEACH RESORT

LAND-O-LAKES, WIS.

Modern resort and cottages overlooking Lac Vieux Desert. Surrounded by forest. Home cooking. Write Geo. M. Pierce for booklet.

BUCK'S DIVIDE RESORT

On Turtle Waters, noted for excellent fishing. Home cooking. Reasonable rates; neat and quiet. Write for booklet. Mrs. A. Buck & Son. Winchester, Vilas County, Wis.

OAKLAND HOTEL

Powers Lake, WISCONSIN

Large, airy rooms; modern throughout. Golf course adjoining. Good fishing and bathing. P. O. Genoa City. Mrs. M. Meurer, Prop.

HOTEL GENEVA

Lake Geneva, Wis.

Modern, with or without bath. 18 hole golf course, all outdoor sports.

PHONE FOR RESERVATION.

SHERWOOD

LAKE GENEVA RESORT

Bathing, fishing, dancing, golf; mod.; exc. meals $16 to $18 wk. Booklet. L. Lundberg, Williams Bay, Wis.

Warner's Forest Home

PLUM LAKE, RAYMER, WIS.

In Northern Forest Park. Hotel and cottages. All conveniences. Home cooking; fresh farm produce. Golf; all summer sports. Write for booklet.

Pinewood Retreat

MINOCQUA WIS.

Overlooks Lake Kawaguesaga. Modern, en-suite, with baths, hot and cold running water. Excellent cuisine. Write Mrs. C. M. Newville for booklet.

LITTLE SISTER RESORT

Overlooking bay—new cottages, bathing, fishing, boating. Fresh milk, eggs, vegetables. Write G. Anderson, Prop., Sister Bay, Wis.

Ellison Bay Lodge

and Cottages

Most mod. in north. Door Co. Boating, bathing, good fishing. Splendid meals. Rates weekly $15-$18. Mr. G. Wickman. Ellison Bay, Wis.

Hotel Solid Comfort

ON LAKE GENEVA American-European Plan

A good place to spend your vacation. Special rate by the month. All summer sports. Booklet. John Andell. Williams Bay, Wis.

Pine Woods Resort

THREE LAKES, WIS.

ON EAGLE CHAIN O' LAKES.

Cottages, boating, bathing, saddle horses, scenic launch trips. Mr. A. W. Conners. Prop.

BUTTER NUT LEDGE

In the heart of the beautiful "Dells." Good home cooking; home grown vegetables. Reasonable rates. Write G. Pickard, Kilbourn, Wis.

RESORTS AND HOTELS WISCONSIN.

Nippersink Lodge Ye Golf Resort

Now open. Modern hotel and cottages. Every form of outdoor Sport. Answers your vacation problem. Booklet. Gentiles. E. G. Shinner, President. Box 271, Genoa City, Wis. Phone 3. Chicago Office: 1617 Tribune Tower. Tel. Superior 8339. (*60 min. from Chicago.*)

Where FISHING DREAMS COME TRUE

On The Walton Lake—newly opened; greatest bass fishing in Wisconsin. Muskie and pike nearby. New lodge and cottages. Luxurious beds; unsurpassed dining service. Write Bill Dormeyer, Chinoswa Lodge, Lac du Flambeau, Wis. Box 216.

LAUDERDALE

MOST ATTRACTIVE SUMMER RESORT IN THE MIDDLE WEST

Sporty golf; Kentucky saddle horses; good bass fishing; hotel and cottages; excellent table; 85 miles from Chicago; 14 miles north of Lake Geneva. Concrete auto roads; train service, Northwestern to Lake Geneva or Chicago, Milwaukee and St. Paul to Elkhorn. Address Sterlingworth Hotel, Elkhorn, Wis.

The New Englewood

Three Lakes, Wis.

A rustic first class resort. Wire or write for reservations. Rates $25 per week, Room and Board.

C. S. Vaughan

VOSS BIRCHWOOD LODGE

ON THE MANITOWISH WATERS

Fishing, bathing, boating, dancing, golf, excellent beds, home cooking; 10 cottages with bath. Modern hotel. Booklet, reservation. Write H. A. Voss, Manitowish, Wis., Box 707.

RIVERDALE FARM KILBOURN DELLS

Modern throughout. Most popular farm resort. Write for booklet.

G. L. TENNEY, Kilbourn, Wis.

Oakwood Hotel

GREEN LAKE, WIS.

Every comfort. Private baths, hot and cold water. Magnificent trees; 27 square miles of pure spring water. Golf, tennis, dancing, fishing, bathing, boating, motoring. Table supplied from our own gardens. Special diet kitchen. Booklet.

CABOT LODGE

AND 40 COTTAGES AT CABOT'S POINT

Wisconsin's Beauty Spot. Fishing, Boating, Tennis. Large Dance Hall. Private Bathing Beach, etc. Best of Meals and Beds. Immediate relief from Hay Fever. Write for illustrated Folder and Rates. H. A. CABOT, STURGEON BAY, WIS.

GONRING'S RESORT

BEAUTIFUL BIG CEDAR LAKE

An ideal vacation spot. Modern hotel, 100 rooms. Fine fishing, bathing and dancing. Home cooking. Open May 15 to Oct. 1. Only 5 hour run from Chicago, connect all the way. Write for booklet. JAC J. GONRING, Prop., Route 6, West Bend, Wis.

BLUFF COTTAGES HOTEL

ON LAKE RIPLEY

11 year old golf course, bathing, fishing, tennis—free garage. "A natural place for natural people." Gentiles. Adults, $21 double, $26 single; children special rate. MR. and MRS. E. W. DAVIDSON, Cambridge, Wis.

DEER LODGE

THREE LAKES, WIS.

A delightful resort on the Eagle Chain of Waters. Excellent bathing and fishing. Beautiful walks in the woods. Home cooking. Write for booklet.

MRS. JENNIE SWARTZ

THE ANDERSON HOTEL

EPHRAIM, WIS., E. VALENTINE, Manager.

In the wonderland of rolling hills, bluffs, forests, orchards, islands, bays and streams. Sporty golf course, tennis, yachting, boating, bathing, fishing, etc. Modern hotel and cottages in connection.

LOST LAND LAKE LODGE

HAYWARD, WIS.

"HOME OF THE TIGER MUSKY"

Log cabins with main dining room. Fine sandy bathing beach. Reasonable rates. Write for booklet. H. C. BRANDT.

LAKOTA ADAMS RESORTS

CONOVER, WIS.

(VILAS COUNTY)

The greatest summer resorts north. Gentiles preferred. Write for booklet. WM. ADAMS, Pres.

THE RAYMONDS

Camp Lake, Wis.—80o Line, 60m to 4 rooms; summute. A beautiful place, modern and well kept; 86 rms. Wide lake frontage. Really good fishing—2 lakes. Route 21-6m on thru Antioch shortest. Dr. Raymond.

CEDAR LODGE

On Lake Ripley.

Only 120 miles from Chicago, all concrete roads. GOLF, fishing, safe bathing, boating. Good beds, pure water, excellent table. 24th year under present management. Gentiles. MR. AND MRS. H. L. COWLES, Box 147

WHISPERING PINE LODGE

Among the pines on Pickerel Lake. Wooded trails leading to several beautiful lakes; fishing; home cooking. Away from the beaten trail. Musky, Pike and Bass. Eagle River, Wis.

CRYSTAL LAKE RESORT

Family resort located on island. Fresh vegetables, own farm. Send for booklet. STARK, Prop. Address: Plymouth, Wis., R. 2.

Twin Lakes Resort

HAYWARD, WIS.

Newly furnished cottages, excellent table. Also housekeeping cabins overlooking lake. Golf. No mosquitos. Write MR. ROSENOV.

Fishing with comfort in Nor. Wisconsin. Rogers Resort and cottages. On Big Chetek Lake at Edgewater. Everything new. Electric lights, shower, etc. Address PATRICK ROGERS, Edgewater, Sawyer Co., Wisconsin.

Circle Pine Resort

at Minocqua, Wis.

Room & Board, $25 per wk. Cottages to rent; electric lights. Boats free. Good Musky, Pike, Bass Fishing. Mr. Jack Warner, Minocqua, Wis.

English Lake Resort

Hotel and Cottages on Lake Front

amongst pines and cedars. Fishing, boating, bathing; home cooking; reas. rates. Write A. HAHN, R. 2, Manitowoc, Wis.

NEW YORK.

New York's New Residential Hotel

52 Gramercy Park NORTH

A name and a place

Combines the atmosphere and charm of its historical surroundings with every refinement of hotel and restaurant service. Rooms singly or en suite. A select clientele of transient guests received. In its green and open setting—*ESPECIALLY DESIRABLE FOR THE SUMMER.* Circular with rates on request.

BEST HOTEL VALUE IN NEW YORK.

Gregorian 35th St.

ROOM BATH $3.00 WEEK $21.00 2 PER $25.00

RESORTS AND HOTELS MICHIGAN.

WOODWARD

HOTEL AND PAVILION

On Beautiful PAW PAW LAKE, MICH.

BOATING Via CEMENT ROAD OR BOAT OR RY.

BATHING

FINE 18-HOLE GOLF COURSE

BEASLEY SMITH AND HIS ORCHESTRA DANCING

Chicago Office: 1201 Stevens Bldg. Cent. 6618

Free booklet. J. J. Velek, Prop., Coloma, Mich.

CHRISTIANA TAVERN

Edwardsburg, Mich., R. R. 1

AMONG THE LAKES AND WOODS

Season—June 1st to October 1st

A refined yet unconventional family resort for rest, health and pleasure. Prettiest spot in Southern Michigan. Good bathing, boating and bathing. Best country cooking. Dancing—Tuesday, Thursday, Saturday. Fine new dancing pavilion. First-class orchestra. Write for illustrated folder.

PINEY RIDGE HOTEL

LUDINGTON, MICH.

on beautiful Hamlin Lake. Convenient by Boat or Ry. or Cement road M11, but far enough to avoid a cheap crowd. GOLF. DANCING with ORCHESTRA. SAND BEACH. Wonderful FISHING. Horseback RIDING, etc. Apply for Rates and Folder. Chicago Office: 1204 Stevens Bldg. (Tel. Central 6647)

HOTEL COMMODORE

Right on Paw Paw Lake

An ideal place for your vacation. Best in every respect. Famous for its hospitality. Excellent meals.

Daily Fee Golf—Every Summer Sport

Write for reservations and special rates. SULLIVAN & CROWLEY, Watervliet, Mich. SADDLE HORSES.

Lorbeagra Lodge

Lakewood, Mich.—A Wild Woods Resort

Offers you pleasure, health and rest. Refined and unconventional. Every popular sport and dancing. Via bus, boat, motor, train. Excellent home cooking. Rates: $15-$18 week. Telephone 213-A.

SUNNY BROOK FARM

South Haven's popular resort. Comfort, pleasure. Pleasant airy rms. Excellent meals. Bathing, dancing, saddle horses. Elec. Mod. plumb. $14 per week. A. F. OTT, South Haven, Michigan.

NEVER MIND

ON INDIAN LAKE

is the answer to your ideal summer vacation. A mountain-like lodge. Cool and delightful. Modern equipt. Splendid meals. Sandy beach. Bathing, dancing, fishing, saddle horses, golf. Mr. & Mrs. O. M. Cotten, R7, Dowagiac, Mich.

MOLICK'S Gravel Lake Resort

Cottages completely furnished for light housekeeping. $2 a day and $10 a week. Boating and fishing. Quick service. Special delivery. LAWTON, MICHIGAN. R. F. D. NO. 1.

Grand View Farm

Marcellus Michigan

On beautiful Fish Lake. Home cooking; airy rooms, electric lighted. Family trade a specialty. Boating, bathing and fishing. Furn. cottages. Write for booklet.

HEINZE RESORT

Near Kalamazoo River, Lake Mich. and Amusements. Good fishing, boating, bathing. Home cooking. Reasonable rates. Write MRS. FRED HEINZE, Saugatuck, Mich.

CHICAGO HOTEL

On Paw Paw Lake, for real home cooking. All summer sports. Centrally located. Gentiles. H. SAMPLE. Watervliet, Mich.

Lundy's Lane Resort

South Haven, Michigan

Clean, airy rooms; home cooking. Plenty fruit, eggs, vegetables, milk, chickens. Bathing, dancing, saddle ponies. Gentiles. Ned Bunday, Mgr.

IDLER'S REST

Ideal summer resort. Bathing, boating, dancing, fishing, cooking. Modern. MRS. F. F. WAIZ, SAUGATUCK, MICH.

BLAKE'S BREEZY BEACH

EXCLUSIVE RESORT AND COTTAGES. NOW OPEN. Address BERTHA BLAKE. SOUTH HAVEN, MICH.

KENNEDYS

BARRON LAKE RESORT

A splendid place for your vacation. All summer sports. NILES, MICHIGAN.

Willow Brook Farm

Beautiful Shade

Airy rooms. Good home cooking. Fresh fruit, veg., milk, eggs. Elec. light. Tennis. Gentiles. $14 wk. D. L. Schlack, Prop., S. Haven, Mich.

ATTRACTIVE furnished housekeeping cottages at Grand Junction, Mich., 120 miles from Chicago. Pere Marquette R. R. direct or boat from Chicago to South Haven, Mich., thence by auto to Pine Ridge Resort, distance eleven miles.

4-rm. cottages, $15 per week, accommodate six people; 5-rm. cottages, $20 per week, accommodate eight people.

All cottages have screened porches, 130 acres of our property borders on Saddle Lake. Sandy bathing beach. Boats free. Beautiful woods, pines, hemlocks, etc. Excellent fishing, black bass, pickerel, etc. Groceries delivered daily. Excellent drinking water.

Write Miss Lula Coneys, Pine Ridge Fruit Farm, Grand Junction, Michigan.

WHITCOMB HOTEL and MINERAL BATHS

"Overlooking Lake Michigan"

Southwestern Michigan's most famous resort and commercial hotel. Daily fee golf course and all summer sports. Three minutes' walk to beach. Broad verandah. Finest Cafe and Cafeteria

'or Reservation

J. T. TOWNSEND, Managing

ST. JOSEPH-ON-THE-LAKE, MICHIGAN

Dowagiac, Michigan

"Pride of the Dixie Trail"

For those who love the great outdoors

195 Lakes. Fish. Swim. Fruit

DAILY FEE GOLF

Write Chamber of Commerce, Dowagiac

Golfers Attention

Sporty nine hole course overlooking beautiful Klinger Lake. Seven miles from Sturgis on M23. Excellent rooms and meals may be had at Club House at reasonable rates. Boating, swimming, fishing. Write or visit us. Klinger Lake Country Club, Sturgis, Michigan.

HOTEL SAUGATUCK

SAUGATUCK, MICHIGAN

The ideal vacation spot, west of accommodations, all outside rooms with running hot and cold water and electric lights. Boating, Bathing, Golf, Dancing and excellent Fishing. Write for booklet. F. A. HOERIGAN, Mgr.

POINT COMFORT HOTEL

SPRING LAKE, MICH.

A beautiful refined resort. Excellent fishing, sandy beach, concrete tennis courts; our own dancing pavilion; near 18 hole golf course on M-11. Goodrich steamers and Pere Marquette Ry. Write J. J. Meyers.

SANBORN FARM

ON THE ST. JOSEPH RIVER

On good roads, 12 mi. south of St. Joe. Interurban. Fresh, wholesome food in modern country home. Nurse in charge. Reasonable rates. MRS. W. F. SANBORN, SODUS, MICH.

Ludington-on-the-Lake

One night boat ride—ideal week end. Arrive Chicago Monday morning in time for work. Fishing, swimming, boating, golf. Good hotels. Reasonable prices. Information Trade Bureau, Ludington, Mich.

LAKESIDE INN

ON WHITE LAKE

Near Lake Michigan. Nearest hotel to golf course. Wonderful home cooking. Glenn M. Taliant, Michillinda, Mich. P. O. Pulaski.

HARPER'S WALNUT FARM

Restful farm resort nr. beaut. lake. Fishing and boating. Home cooking. All summer sports. Gentiles pref. Berrien Springs, Mich.

Grand Haven

Series Lake, Lake Michigan. Golf, bathing, modern cottages, hotels. Refined patronage—that makes us different. For illustrated booklet write Tri-Cities Chamber of Commerce, Grand Haven, Michigan.

BEACH HOUSE

HOLLAND, MICHIGAN

On M-11, a beautiful location, directly overlooking Black Lake. Home cooking. Reas. rates. Write for booklet. A. FRODIN.

The ideal summer resort. Ye Golfers Inn and Cottages, South Shore, Paw Paw Lake, Watervliet, Michigan. Land and water sports. Eighteen perfect greens. Cozy cottages. One hundred miles from Chicago.

WALNUT FARM RESORT

BERRIEN SPRINGS, MICH.

Restful farm resort. Home cooking. Attractive location. Open Sept. Mrs. J. M. Harper, Prop.

6 Glorious Days $24.50 at ROCHDALE INN

ALL EXPENSES PAID

Including Round Trip Fare via Goodrich Steamship Lines

This moderate expenditure will give you a joyous vacation in a region of woodlands, lakes and trout streams. Includes round trip fare via Goodrich Lines, bus fares meals and lodging at beautiful Rochdale Inn (situated in the midst of 2,000 acre estate) for 4 days and 5 nights, special sightseeing trip, free use of rowboats, good fishing, concrete tennis court and free admission every night to dancing pavilion. Splendid 6-piece orchestra. Leaving Chicago any Monday morning at 8:30 on the S. S. "Carolina," returning Saturday evening 5:30 P. M. All reservations made at Chicago office. Write or call for information regarding this and other inexpensive outings at the Inn. Also booklet giving transient rates

ROCHDALE INN

Room 505, 130 No. Wells St., Chicago

Grand View Hotel

30 Kms. on Hamlin Lake, Ludington, Mich. Excellent home cooking and service. Electric light, hot and cold water. Finest fishing, dancing, boating; private bathing beach. 18 hole golf course. Rates $18 to $25 per week. Illustrated booklet. Chicago Office, 21 N. La Salle St. Phone State 4432.

PAW PAW LAKE RESORT

LOCUST BEACH "ON THE LAKE"

Modern. Near Woodward and Crystal Palace Pavilions. Good Golfing. Saddle horses and all Summer Sports. Meet guests on request. Booklet. C. L. Newton, Coloma, Mich.

RICHELIEU LODGE

COREY LAKE, Michigan

A city hotel in the country; famous for its hospitality; electric lights, sleeping porches, and wonderful food. Golf and all summer sports.

E. M. Zonker, Jr. R. 4. Three Rivers, Mich.

Silver Saddle Lakes Resort

Just the place for a pleasant vacation. Good eats, good beds, and every summer diversion. Cottage or hotel rooms, electric lighted. Boating, bathing, dancing; good fishing.

Joseph S. Florian, Grand Junction, Michigan.

WIGWAM HOTEL

ON PAW PAW LAKE. Most Beautiful in Michigan. 100 miles of boulevard from Chicago, completed golf course. Good roads all directions. F. O. WATERVLIET, MICHIGAN.

McVEA HOMESTEAD

Dowagiac, Mich.

Pleasantly located, overlooking Lake Michigan. Bathing, boating, golfing, fishing. Write for rates. L. J. McVEA.

TOURISTS' HOME

SAUGATUCK MICHIGAN

All outside rooms, baths, hot and cold running water; near all amusements, bathing, fishing, golf, tennis. Mrs. W. B. Allen.

RAVENSWOOD HOTEL and Cottages

White Lake. Perfect

RESORTS AND HOTELS MISCELLANEOUS. | RESORTS AND HOTELS MISCELLANEOUS. | RESORTS AND HOTELS MISCELLANEOUS.

7 Joyful Days' Cruise

On 4 Great Lakes and Georgian Bay (30,000 ISLANDS)

Chicago to Buffalo and Return



$177.50 MEALS & BERTH INCLUDED

Via Mackinac Island, Georgian Bay (30,000 Islands), Parry Sound (Canada), Detroit and Cleveland—



See Arch Rock and the Old Fort at Mackinac Island



Buy souvenirs from the Indians at Parry Sound





A different kind of vacation. A rare combination of rest, recreation and sight seeing. A joyful interesting cruise DeLuxe of over 2,000 miles—the entire length and return of Lakes Michigan, Huron, St. Claire, Erie and among the 30,000 Islands of Georgian Bay—alluring scenery en route. Drive around historic Mackinac Island, see the quaint Canadian village of Parry Sound. Take the sight-seeing bus at Detroit—See the sky line of Cleveland—spend a full day at Buffalo—*gateway to all Eastern, Canadian and St. Lawrence River Points.* Gaze in wonder at Niagara Falls—the world's greatest cataract.

If you care to relax and lounge, you can do with comfort in many quiet secluded nooks, or fanned by the exhilarating breezes enjoy the ever-changing scenery from the canopy covered Palm Garden on Observation Deck. If you crave society and "something doing" all the time, you will find it in the many delightful activities aboard the ship. There are pleasures for old and young. Even those who come alone soon find congenial acquaintances—the social hostess introduces them that they may enjoy to the utmost the Dancing, Deck and Card Games, Concerts, Entertainments and Social Life which make the time pass so pleasantly on these big cruising ships.

The Great Oil-Burning White Liners

North American and South American

Offer you a vacation of renewed strength and energy—new scenes of special interest and real educational benefit—a chance to make new friends and have a wonderful time.



Equipment and Service

THE magnificent sister steamships, North American and South American—passenger service exclusively—in equipment and service are comparable with the finest Atlantic Liners. Promenade and Sun Decks of unusual width; large Grand Salon; commodious Lounging Rooms; Canopy covered Palm Garden on Observation deck. **All State Rooms and Parlor Rooms are outside with windows or ports to insure perfect ventilation.** Have running water; call bell and electric light—beds have finest mattresses and springs, thoroughly comfortable and restful. Bath and toilet in connection with each Parlor Room and convenient to all staterooms. Kitchens are all white enamel. Dining Rooms and kitchens are fly screened. Excellent meals of pleasing variety—daintily served by waitresses neatly dressed in white. Open air playground screened in for children—attendant in charge to amuse them.

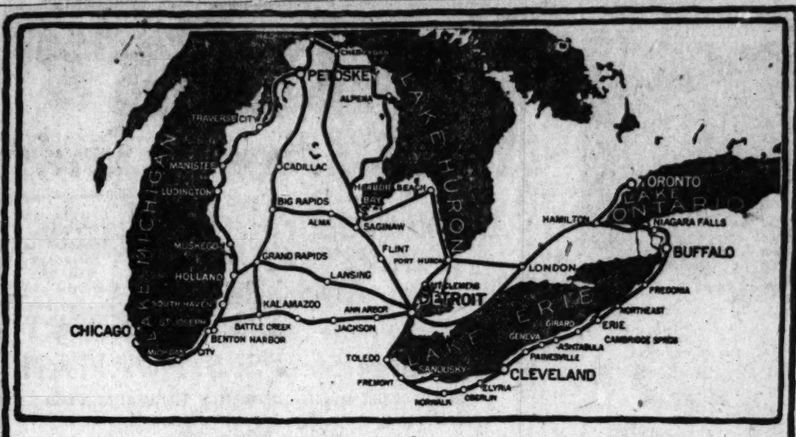
Sailings from Chicago every Tuesday and Saturday at 6 p. m. (Central Standard Time). Stop-over can be arranged for any port of call. Tickets bearing rail routing between Chicago, Detroit, Cleveland and Buffalo will be honored upon additional payment.

Call or write for pamphlet any Railway Ticket Office or Tourist Agency or

Chicago, Duluth & Georgian Bay Transit Company

W. H. BLACK, Gen'l Passenger Agt. 110 W. Adams St., Chicago, Ill. Telephone Randolph 0220

RESORTS AND HOTELS MISCELLANEOUS. | RESORTS AND HOTELS MISCELLANEOUS. | RESORTS AND HOTELS MISCELLANEOUS.



For a Vacation in a Car

Here's a playground which has about everything that you can wish for on a motor vacation.

Splendid paved roads—2,000 miles of them; good hotels all the way; woods and streams for sportsmen; in less than a day's driving distance of city comforts, but providing such fishing, hunting, camping, as you would otherwise go hundreds of miles further to find—golfing, canoeing, bathing. Drive in from anywhere, Toronto to Chicago, and enjoy yourself any place along the Lake Erie-Niagara Falls Trail or the Michigan Trail. Whether you stick to main roads or follow the paved byways, you'll be glad you came. You'll find it an economical vacation, too, if that appeals to you.

A Big Picture-Book, with Maps, is Ready

Send 4c postage—and write for it today, before you do any further planning for your vacation—to Great Lakes Tours Association, 1810 Stroh Building, Detroit.

SELECT YOUR VACATION



From one of these booklets:

Independent Tours

In the booklet, "Summer Vacations 1926" there are 29 widely different tours covering the most interesting parts of North America. It tells how to provide yourself in advance with reservations for trains, boats, hotels and sightseeing trips. One of these Tours is sure to fit your plans. Insure your trip against worry, loss of time and unnecessary expense. Send coupon for booklet.

Alaska

Who has not wanted to see the land of the Aurora? There are many new things in the Near North, apart from its lovely scenery and mild climate. To get the most out of Alaska, learn about the escorted leisure tours, via the National Parks during July and August. Send coupon for booklet "Summer Tours to Alaska".

St. Lawrence

For a shorter vacation, investigate the refreshing St. Lawrence and Saguenay cruises. Miles of sheltered waterways through the heart of New World France. Expertly managed 10-day trips, eliminating all travel worries. Send for booklet "St. Lawrence Cruises".

California and the National Parks

Visit the Yellowstone, Yosemite, and the National Forests; Grand Canyon and California. Finest train, hotel and auto arrangements on routes of America's most inspiring scenery. Escorted tours, July and August. Frequent departures. Write for booklet "California and National Parks".

Send Coupon Now

AMERICAN EXPRESS

Travel Department

70 East Randolph Street—Harrison 9700
Marshall Field's Travel Bureau:
In Milwaukee—366 Broadway or Gimbel Bros.
In Indianapolis—250 So. Meridian St.
Always Carry American Express Travelers Cheques

Our **VACATION TRIPS** well planned save you time-money

ALASKA
YELLOWSTONE
GLACIER
EASTERN TOUR
MUSCLE SHOALS

FLORIDA

Bathing—Fishing—Golfing—Motoring

JACKSONVILLE
ST. AUGUSTINE
DAYTONA BEACH
PALM BEACH
HOLLYWOOD
CORAL GABLES
MIAMI
10 GLORIOUS DAYS
$108.30

All Expenses Except Meals on Train
Lv. July 20TH

MARNELL INTERNATIONAL TOURS
SUITE 1439, STRAUS BLDG.
310 South Michigan Avenue
Harrison 6020-8212 Chicago



Zion and Grand Canyon National Parks, Bryce Canyon, Cedar Breaks, Salt Lake City, Utah and Colorado.

Something New! Something Different!

Escorted Tours—13 days by rail and motor through Utah's Wonderland and the scenic Rockies of Colorado. All expenses included from Chicago. Everything arranged in advance. Every luxury is provided at less cost than is possible traveling alone. You are relieved of every travel care.

Tours leave Chicago every Sunday

Ask for Detailed Itinerary and Cost

J. L. Burgar, Manager Department of Tours
Chicago & North Western—Union Pacific
Clark at Adams, Chicago, Ill.
Telephone Dearborn 2323

Our Twenty-sixth Successful Year

INTERSTATE MOTOR TOURS



Just the Trip You have been looking for

NEXT CIRCLE TOUR LEAVES SUNDAY, JULY 25

Every detail for your personal convenience has been arranged for by our trained organization. Parlor car comfort by day and first class hotels for your night's rest. You see all the historic and picturesque locations of the East under ideal conditions. Personally conducted; no hurry, no confusion. All at a fixed price which includes everything except your meals. Make your reservations in advance.

$175

Seven Day Motor Trip to Niagara Falls

$67.50 and return. Price includes everything excepting meals. Two full days at the Falls, giving ample time for viewing NIAGARA from both the American and Canadian side. Pierce Arrow coaches used.

Write or call the—

INTERSTATE MOTOR TOURS
30 N. Michigan Ave., Chicago State 2931

Parlor Motor Coaches

Chicago Detroit

One Way $7.00
Round Trip $12.50

A scenic ride of 12 hours—*on concrete all the way*—in comfortable, luxurious motor coaches, equipped with air cushioned chair seats. Careful experienced drivers — passengers fully insured.

Leaves Chicago every day at 7 A. M. and 8 A. M. (Central Standard Time) from office of

GRAY LINE MOTOR TOURS
12 South La Salle Street

For complete information phone State 2250 or write for descriptive folder of

Call L "B" Line



Circle Tours East

by Motor
Different Better Vacation Trips
Send For Free Booklet
Royal Blue Line Motor Tours
116 South Dearborn St.
Randolph 2870

A few choice
seats available for the July 25th and August 2nd tours.

These complete
Circle Tours leave Chicago every Sunday.

Stop-overs allowed
so as to include the Sesqui-Centennial International Exposition, Philadelphia, and Washington. Write or wire for reservations.

Every Sunday
Our complete Circle Tour described herein—also including Philadelphia Sesqui-Centennial and Washington.

Every Tuesday
Including Washington, Philadelphia, New York State and Niagara—$158.74.

Every Saturday
Including Niagara, Hudson River and Delaware Water Gap—$110.45.

Estes Park $137.50

2 WEEKS ALL-EXPENSE TOUR

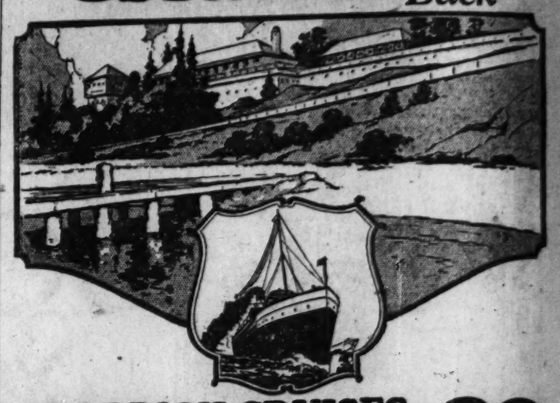
Including Denver, Estes Park and Colorado Springs; leaving every Sunday during summer season. Also Tours to Glacier Park, Adirondacks, Zion National Park and Canadian Rockies.

Call or write for folders.
WOLFE WAY TOURS
Rand. 6387. 110 S. Dearborn St.

CAMP TRAMP TRAVEL

RESORTS AND HOTELS MISCELLANEOUS. | RESORTS AND HOTELS MISCELLANEOUS.

Cruise the lake boulevards to Mackinac Island and Back



GOODRICH CRUISES $33 Round Trip

via Green Bay

3½ delightful days

S. S. INDIANA
Lv. Mondays, 2 p. m.
Back Fridays, 6:30 a. m.

S. S. CAROLINA
Lv. Tuesdays, 2 p. m.
Back Fridays, 4:30 p. m.

$17 ONE WAY
Meals and Berth Included

All Schedules Daylight Saving Time

SUMMER RESORTS EN ROUTE

Reservations and Tickets for these local points:

STURGEON BAY | EPHRAIM SISTER BAY | WASHINGTON ISLAND | ESCANABA

Evening Dances—Hostesses in Charge of Social Activities

A wonderful ride up the lake into the happy zone of carefree enjoyment. See Beautiful Green Bay, Historic Wild Washington Island, Escanaba, the Great Iron Ore Port and the Scenic Wonders of Mackinac Island. Luxurious accommodations. Rest and recreation. Excellent meals. Faultless service. Write for Goodrich Cruise Booklet fully describing trips.

GOODRICH TRANSIT COMPANY

City Office: 104 S. Clark St. Telephone Randolph 5460

Docks: Municipal Pier

GOODRICH STEAMSHIP LINES

"Almost everywhere on Lake Michigan"

VACATION LAKE CRUISES

to the Canadian Border

on the De Luxe Steel

S. S. MANITOU (3,000 Tons)

CHICAGO to world famed SAULT STE. MARIE and return via Lake Michigan, Scenic Traverse Bay, Historic Mackinac Island, upper end of Lake Huron and the charming St. Marys River. Scenery varied and interesting.

Liberal Stopover Privileges

MEALS & BERTH INCLUDED | $44 ROUND TRIP | DANCING ORCHESTRA DECK GAMES

Every member of the family will enjoy this delightful lake trip. Almost always in sight of land. Orchestra, Dancing, Deck Games. Leave Mondays Return Fridays.

Ask for Illustrated Folder
Make Reservations Now!

MICHIGAN TRANSIT CO.

B. J. Kennedy, General Passenger Agent
Ticket Office and Docks
Northwest Entrance Municipal Pier, Chicago
Telephone SUPerior 7800
Loop Ticket Office: 53 W. Jackson Blvd.

HERE'S YOUR TOUR

ENJOY EVERY MOMENT
COSMOPOLITAN TAKES CARE OF ALL THE DETAILS

EASTERN CIRCLE TOURS—Leave every week. Time enroute, 12 days. Niagara Falls, Toronto, Hudson River, New York City, Washington, D. C., Sesqui-Centennial Exposition at Philadelphia. Per person, $167.50.

DE LUXE EASTERN TOURS—Leave July and August. Time enroute, 14 days. Covers all points of Eastern Circle Tours, and in addition, wonderful voyage down St. Lawrence River and through Lakes Champlain and George. Rate per person, $212.00.

YELLOWSTONE PARK, COLORADO—Tours leave every week. Time enroute, 14 days. Royal Gorge, Salt Lake City, Cody Exit. Five days in Yellowstone Park. Rate covers everything. Per person, $195.50.

COLONIAL VIRGINIA AND WASHINGTON—Tours leave July and August. Time en route, 9 days. Rate covers everything. Per person, $127.50.

CANADIAN ROCKIES, CALIFORNIA—Tours leave July and August. Time enroute, 26 days. Banff, Lake Louise, Vancouver, Victoria, Seattle, Portland, San Francisco, Los Angeles, Colorado Springs, Grand Canyon, Pike's Peak. Rate covers everything except meals in Los Angeles. Per person, $331.00.

ST. LAWRENCE, SAGUENAY RIVER—Tours leave every week. Niagara Falls, Toronto, Thousand Islands, Montreal, St. Lawrence River, Saguenay River, Quebec. Rate covers every item of expense. Per person, $175.00.

ALASKA AND THE YUKON—Tour leaves July 28th. Time enroute, five weeks. Through Canadian Rockies. By steamer to Skagway, Alaska. Over White Pass trail to Whitehorse. Down Yukon to Dawson City. Lake Atlin too. Rate covers everything. Per person, $690.00.

Write, call or telephone for FREE COPY OF RED BOOK giving complete details of these and other wonderful Cosmopolitan vacations.

EUROPEAN TOURS, MODERATE PRICES AND DE LUXE. STEAMSHIP TICKETS, ALL LINES, AT TARIFF RATES. LAKELINE CRUISES TO BUFFALO, DULUTH, MACKINAC, DETROIT, CLEVELAND, ETC.

The COSMOPOLITAN TOURS Co.

TRAVEL HEADQUARTERS
Monadnock Block, 53 W. Jackson Blvd.
Phone Harrison 1028-1068

D&C To MACKINAC ISLAND, DETROIT, CLEVELAND and BUFFALO
Liners lv. Mon., Thurs. and Sat. 5:30 p. m., C. T., Arr. Mackinac Island next morning 9:30 a. m., C. T. Arr. Detroit following morning 8 a. m. E. T. Round trip, including berth and meals, to Mackinac Island $31; to Detroit $62. Autos carried. Wireless aboard. Week-end round trips to Mackinac Island.
Dock—Northeast End Municipal Pier
New CHICAGO OFFICE, 362 N. Mich. Ave.
Phone Superior 0440

DAILY BUS SERVICE TO
ST. LOUIS, $7.00.
(Round Trip), $12.50.
30 Day Stop-over Privilege.
Parlor Coaches—Fully Insured.
LEAVING 9:00 A. M. DAILY.
HOUSTON LINES
BRIGGS HOUSE LOBBY
Randolph and Wells-st. Main 3303.

Subscribe for The Tribune

LAND & SEA

14 DAYS CIRCLE TOUR

SEE

Palm Beach, Miami
New York, Philadelphia
Washington
Niagara Falls

With Stop-overs 60 Day Limit

3 DAYS AT SEA

S. S. SEMINOLE

All Expenses

$149.50

Except 3 days meals on train

A. J. RYAN Tours
77 W. Washington St.
Phone State 1811
Chicago

A WEEK'S CRUISE THROUGH DIXIE

Mississippi—Ohio—Tennessee River Trip—Chicago to Shiloh National Park, Tenn., and return (via St. Louis by rail), leaving Chicago every Monday morning, 7 days, 1,700 miles. Rail fare, meals and berth on steamer included. $50.90

Get literature on above, also

ALASKA Departure August 1st; 21 days $308.00
Via Canadian Rockies, Banff, Lake Louise, Vancouver, Inland Passage, Victoria, Seattle, Portland.

YELLOWSTONE—COLORADO
2 weeks. Next party leaving July 31, $169
including Denver, Colorado Springs, Pikes Peak, Royal Gorge, Salt Lake City, Famous Cody Road.

EASTERN CIRCLE Saguenay River $192
2 weeks. Next party leaving July 31, including Niagara, Thousand Islands, St. Lawrence River, Saguenay River, Montreal, Quebec, Lake Champlain, Lake George, Hudson River, New York City and Washington.

Canadian Rockies Northwest & California $365
27 days. Departure August 1 and Sept. 4, including Banff, Lake Louise, Vancouver, Victoria, Seattle, Mt. Rainier, Portland, San Francisco, Yosemite Valley, Los Angeles, San Diego, Tia Juana, Mexico, Grand Canyon of Arizona.

Lauder's Tours 112 W. Adams. Rand. 1088 Eve. & Sun. Mid. 8345

"BILLY SPEARS"

with Fred L. Jeske and Miriam Gautreaux on Radio's Famous

SPEED BUGGY

will cruise the Great Lakes Wednesday Evening July 21st on the good ship "Manitou," Chicago to "Soo" and return.

TUNE IN

The Stewart-Warner Air Theatre WBBM (Chicago Time) 8 to 10

OUR 15th YEAR

3 WEEKS ALASKA $298.50 AND UP
EVERY SUNDAY, STARTING JUNE 27th
YELLOWSTONE 11 DAYS $144.50
ESTES PARK—YELLOWSTONE 12 Days $172.50
NEW YORK—EAST 2 WEEKS $165.00
ST. LAWRENCE RIVER 2 WEEKS $145.00
WRITE FOR BOOKLET
THE POWERS TOURS
Telephone Dearborn 7800 or Austin 7000
Suite 316, 160 No. Clark St. CHICAGO, ILL.

COLORADO.

BOULDER, COLORADO

Offers recreation, climatic and educational advantages for your vacation. Free booklet. Chamber of Commerce, 2 Boulderado Hotel, Boulder, Colo.

Advertise in The Tribune

GROW WITH THE TRIBUNE IN 1926

RESORTS—FOREIGN Ocean Travel.

EUROPE by the sheltered route



Where the Atlantic is 1,000 miles narrower!

The St. Lawrence route is the way of the travel-wise. Embark at Montreal or Quebec. Glide down stream through the heart of quaintest Canada. Enjoy a thousand miles of placid river, of pastoral scenes, along this historic old waterway to the Middle-West.

A thousand miles less on the open ocean, when you sail the St. Lawrence route! Plan to go and return by it—or, if you're already booked take it for the trip home. Frequent sailings on fine Canadian Pacific steamships—to Liverpool, Southampton, Belfast, Cobh, Glasgow, Havre, Antwerp or Hamburg. "Empress" steamships from Quebec. Monoclass cabin steamships from Montreal and Quebec. Inquire and reserve now. All prominent Steamship and Railway agents represent Canadian Pacific, or, R. S. Elworthy, Gen'l Agt., 71 E. Jackson Blvd., Chicago, Ill.

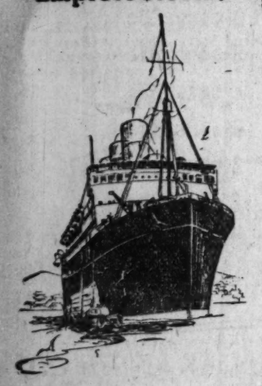


Canadian Pacific

MONTREAL QUEBEC

Empress of Canada
Empress of Australia
Empress of Russia
Empress of Asia

to the Orient



Diplomats, business men, teachers and members of Asiatic expeditions habitually engage trans-Pacific passage on one of the Canadian Pacific Empresses. Fastest and largest to the Orient. They sail fortnightly from Vancouver. To Japan in 10 days—then China and Manila. For further information, rates and reservations, apply to your local steamship agent or

R. S. Elworthy, Steamship General Agent, 71 E. Jackson Blvd., Telephone Wabash 1904, Chicago, Ill. For freight apply to W. A. Kittermaster, Gen. Asst. Freight Dept., 940 The Rookery, Chicago, Ill.



Enjoy Hotel Comforts
En route to

SOUTH AMERICA

No dull days aboard a "V" Fleet Ship. Whether out on the broad promenade decks, or in the several luxuriously appointed salons, every opportunity is provided for continued enjoyment throughout the trip on vessels specially built for South American voyaging.

Calling at
BARBADOS - RIO DE JANEIRO
MONTEVIDEO - BUENOS AIRES
Stopping Northbound at Santos and Trinidad

Next Sailing
S. S. Vandyck, July 24

Future Sailings
*S. S. Vestris, Aug. 7
S. S. Voltaire, Aug. 21
*S. S. Vauban, Sept. 4
*Omits Barbados

CRUISE TOUR to SOUTH AMERICA including RIO for the MARDI GRAS by S. S. Vandyck Feb. 5, 1927 —$975 and up—All expenses included.

For reservations apply
Sanderson & Son, Inc.
117 W. Washington St., Chicago,
or any local S. S. or travel agency

LAMPORT & HOLT LINE
[Established 80 years]

Across the Atlantic



ENGLAND FRANCE IRELAND GERMANY

Unusually attractive and comfortable accommodations are offered in First, Second and improved Third Class on the splendid steamers RESOLUTE, RELIANCE, HAMBURG, (new), DEUTSCHLAND and ALBERT BALLIN. Also in the one-class cabin and improved Third Class on the steamers CLEVELAND, THURINGIA and WESTPHALIA —all modern oil-burning liners—world famous cuisine and service.

Next Sailings from New York

S. S. Hamburg	S. S. Resolute	S. S. Albert Ballin
July 22	July 27	August 5

Late season sailings afford a much wider choice of accommodations and too—lower rates are in effect after July 16th. Make your plans now to go Across the Atlantic after the peak of the eastward travel rush.

UNITED AMERICAN LINES
Joint Service With
HARRIMAN LINE
HAMBURG AMERICAN LINE
Apply to UNITED AMERICAN LINES, 177 No. Michigan Ave., Chicago, or Local Steamship and Tourist Agents.

Royal Mail



"The Comfort Route"
Cabin Liners to
EUROPE

Famous "O" steamers are favorites among thousands of discriminating travelers. Luxurious accommodations, excellent cuisine, attentive service. Next sailings from New York to Cherbourg and Southampton

ORDUNA ..... July 24
ORBITA ..... July 31

THE ROYAL MAIL STEAM PACKET CO.
117 West Washington St., Chicago
or any steamship agent

Clark's Famous Cruises
By CUNARD-ANCHOR new oil burners at rates including hotels, guides, drives and fees.

121 days $1250 to $2900
ROUND THE WORLD
s s "California" sailing Jan. 19
7th cruise, including Havana, Panama Canal, Los Angeles, Hilo, Honolulu, 17 days Japan and China, Manila, Java, Burma, option 18 days India, Ceylon, Egypt, Palestine, Greece, Italy, Riviera. Europe stop-overs.

23rd Mediterranean Cruise
Jan. 29; 62 days, $800 to $1700.

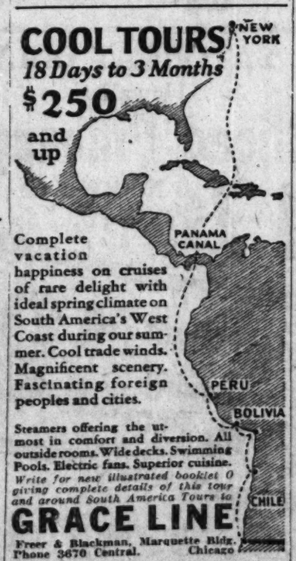
J. D. O'Leary, 105 W. Monroe St. Atlantic Travel Company, 140 N. Dearborn St. Scott's Universal Marine Agency 203 S. Dearborn St.
C. A. Baker, 140 S. Dearborn St. F. C. Clark, Times Building, New York

---

EUROPE BY MOTOR Independent and Escorted Tours
STEAMSHIP TICKETS.
FRANCO-BELGIQUE TOURS CO. [LTD.]
140 N. Dearborn St., Chicago, Ill.

COOL TOURS

18 Days to 3 Months
$250 and up



Complete vacation happiness on cruises of rare delight with ideal spring climate on South America's West Coast during our summer. Cool trade winds. Magnificent scenery. Fascinating foreign peoples and cities.

Steamers offering the utmost in comfort and diversion. All outside rooms. Wide decks. Swimming Pools. Electric fans. Superior cuisine.

Write for new illustrated booklet O giving complete details of this tour and around South America Tours to

GRACE LINE
Freer & Blackman, Marquette Bldg. Phone 3670 Central. Chicago

---

Subscribe for The Tribune

RESORTS—FOREIGN Ocean Travel.

CRUISES by Raymond-Whitcomb

ROUND the WORLD

Sailing October 14 on the newest Cunarder

Every Continent and the "right" season everywhere Japan, China, India, etc. to these Raymond-Whitcomb has added Australia, New Zealand, New Guinea, Tasmania.

More than forty shore excursions included in the rate To such essential places as Peking, the Great Wall, Seoul (in Korea), Delhi, Agra, Benares, Cairo, etc.

On the luxurious S. S. "Carinthia"—Rates $2250 up

ROUND SOUTH AMERICA

Sailing January 29, 1927 on the S. S. "Laconia"
From Panama to the Straits of Magellan

Tropical jungles, snow-capped Andes, vast pampas and fjord-like straits — to know South America you must see it all.

63 days on the Cunarder "Laconia" to Panama, Peru, Chile, Straits of Magellan, Argentina, Uruguay, Brazil, Trinidad, Porto Rico.

Comprehensive sightseeing included—Rates $975 up

Winter Mediterranean—February 9, 1927

Land Cruises to Southwest, Northwest, National Parks

Write for Ocean or Land Cruise Booklets

Steamship Tickets on all lines at regular rates

RAYMOND & WHITCOMB CO.
72 E. Jackson Boulevard
Tel. Harrison 3422
CHICAGO

SAILINGS to EUROPE

American Line } Joint Service 140 N. Dearborn
Cunard Line } 127 S. State St.
White Star Line } Chicago
N. Y. to Plymouth-Cherbourg-Hamburg.

*Andania	July 31	Sept. 2	Oct. 7
*Arabic	Sept. 22	Oct. 27	

Anchor Line, 140 N. Dearborn St., Chicago
New York to Londonderry and Glasgow.

Transylvania	†July 24	Aug. 21	Sept. 18
Caledonia	July 31	Aug. 28	Sept. 25
Cameronia	Aug. 14	Sept. 11	Oct. 9
California	Sept. 4	Oct. 2	

†Via Boston.

Atlantic Transport, 127 S. State St., Chicago
New York to Cherbourg and London.

Minnekahda	†July 24	†Aug. 21	†Sept. 18
Minnetonka	July 31	Aug. 28	Sept. 25
Minnewaska	Aug. 14	Sept. 11	Oct. 9

†Via Boulogne. Omits Cherbourg.

Canadian Pacific, 71 E. Jackson Blvd., Chgo.
Montreal or Quebec to Cherbourg, Southampton, Hamburg.

Empress Scotland	July 21		

Montreal or Quebec to Liverpool.

*Montrose	July 23		

Montreal or Quebec to Belfast, Glasgow.

*Montnairn	July 29		

Cunard Line, 140 N. Dearborn St., Chicago
N. Y. to Cherbourg and Southampton.

Mauretania	†July 21	†Aug. 18	†Sept. 8
Aquitania	Aug. 4	Aug. 24	Sept. 15
Berengaria	Aug. 11	Sept. 1	Sept. 22

†Also calls at Plymouth.

N. Y. to Boston, Cobh, Liverpool.

Laconia	July 24	Aug. 21	Sept. 18
Franconia	†July 31	†Aug. 28	†Sept. 25
Samaria	Aug. 7	†Sept. 4	†Oct. 2
Scythia	†Aug. 14	†Oct. 9	†Nov. 6
*Carinthia	†Sept. 11		

†Omits Boston.

New York-Plymouth-Havre-London.

*Caronia	July 24	Aug. 21	Sept. 18
*Carmania	Aug. 7	Sept. 4	Oct. 2
*Tuscania	Aug. 14	Sept. 11	Oct. 9
*Lancastria	Aug. 28	Sept. 25	Oct. 23

Fabre Line, 120 N. La Salle St., Chicago
N. Y. to Palermo-Naples-Marseilles.

Patria	Aug. 10	Sept. 29	Dec. 8
Providence	Sept. 10	Nov. 20	

N. Y. to Azores-Lisbon.

Asia	Aug. 9	Canada	Sept. 1

N. Y. to Algiers-Alexandria-Jaffa-Beirut.

Roma	Aug. 17	Oct. 19	

N. Y. to Piraeus-Salonica-Constantinople.

Asia	Aug. 9	Brasa	Sept. 16
Sinaia	Oct. 11		

French Line, 109 N. Dearborn St., Chicago
New York-Plymouth-Havre-Paris.

Paris	July 24	Aug. 21	Sept. 11
France	Aug. 14	Sept. 4	Sept. 25

New York-Havre-Paris.

*La Savoie	July 31	Aug. 28	Sept. 24
*De Grasse	Aug. 4	Sept. 1	Oct. 2
*Suffren	Aug. 11	Sept. 10	Oct. 13
*Rochambeau	Aug. 20	Sept. 22	Oct. 22

New York to Vigo (Spain), Bordeaux.

*Roussillon	July 29	Sept. 23	Nov. 4
*La Bourdonnais	Aug. 26	Nov. 18	Jan. 6
*Chicago	Sept. 9	Oct. 14	Dec. 1

Hamburg-American Line
[See United American Lines.]

Holland-American Line, 40 N. Dearborn, Chgo.
N. Y. to Plymouth-Boulogne-sur-Mer-Rotterdam.

Volendam	July 24	Aug. 28	Oct. 2
New Amsterdam	July 31	Sept. 4	Oct. 9
Rotterdam	Aug. 7	Sept. 11	Oct. 16
Veendam	Aug. 21	Sept. 25	Oct. 30
*Ryndam	Sept. 18	Oct. 23	

North German Lloyd, 100 N. La Salle Street
N. Y. to Plymouth-Cherbourg-Bremen.

Columbus	Aug. 10	Sept. 3	Sept. 30
Berlin	Aug. 17	Sept. 16	Oct. 23
Stuttgart	Sept. 9	Oct. 14	

N. Y. to Bremen.

Muenchen	†July 24	Muenchen	†Aug. 26
Bremen	†July 31	Derfflinger	Sept. 1

†Via Cobh [Queenstown]. Plymouth.
‡Via Cobh [Queenstown]. Cherbourg.

Italian Lloyd [Sabaudo].
318 S. Dearborn St., Chicago
N. Y. to Gibraltar, Naples and Genoa.

Conte Biancamano	July 24	Sept. 4	Oct. 13
Conte Rosso	Aug. 18	Sept. 21	Oct. 30

Italian Line [N. G. L.],
203 S. Dearborn St., Chicago
N. Y. to Naples-Genoa.

Duilio	Aug. 7	Sept. 14	Oct. 23
*Colombo	Aug. 28	Oct. 9	Nov. 23
Roma	Oct. 6	Nov. 6	Dec. 11

Norwegian America Line,
109 N. Dearborn St., Chicago
N. Y. to Norway-Sweden-Denmark-Finland.

*Stavangerfjord	Aug. 10	Sept. 14	Oct. 26
*Bergensfjord	Aug. 28	Oct. 2	Nov. 16

Red Star Line, 127 S. State St., Chicago
New York to Plymouth-Cherbourg-Antwerp.

Belgenland	Aug. 21	Sept. 18	Oct. 16
Pennland	Aug. 14	Sept. 11	Oct. 9
*Zeeland	Aug. 28	Sept. 25	Oct. 23
Lapland	Sept. 4	Oct. 2	Oct. 30

Royal Mail, 117 W. Washington St., Chicago
N. Y. to Cherbourg-Southampton.

*Orduna	July 24	Aug. 21	Sept. 18
*Orbita	July 31	Aug. 28	Sept. 25
*Ohio	†Aug. 6	†Sept. 3	†Oct. 1
*Oropa	Aug. 14	Sept. 11	Oct. 9

†Via Boston.

Scandinavian-American Line,
117 N. Dearborn St., Chicago
N. Y. to Norway-Sweden-Denmark-Finland.

*Hellig Olav	July 22	Sept. 2	Oct. 14
*United States	Aug. 12	Sept. 23	Nov. 4
*Oscar II	Aug. 26	Oct. 7	Nov. 18

Spanish Royal Mail Line, Pier 8 E. R., N. Y.
N. Y. to San Sebastian, Spain-Biarritz, France
[Landing at Pasajes.]

R. M. S. Manuel Arnus	July 21		Aug. 27

Swedish-American Line,
181 N. Michigan Ave., Chicago
New York-Sweden-Norway-Denmark-Finland and Baltic States.

*Stockholm	July 22	Aug. 23	Oct. 1
Gripsholm	Aug. 11	Sept. 11	Oct. 9
*Drottningholm	Aug. 28	Sept. 24	Oct. 23

Transatlantic Italiana, 120 N. La Salle St.
New York-Palermo-Genoa-Naples.

Giuseppe Verdi	Aug. 11	Oct. 7	Nov. 25
Dante Alighieri	Sept. 2	Oct. 21	Dec. 6

United American Lines, } 177 N. Michigan
Joint Service with } Ave.
Hamburg-American Line } Chicago.
N. Y. to Cherbourg-Southampton-Hamburg.

Hamburg	July 22	Sept. 2	Oct. 14
Resolute	July 27	Aug. 24	Sept. 21
Albert Ballin	Aug. 5	Sept. 19	Oct. 28
Reliance	Aug. 10	Sept. 7	Oct. 5
Deutschland	Aug. 18	Sept. 30	Nov. 11
*Cleveland	Aug. 26	Oct. 7	Nov. 18

N. Y. to Cobh [Queenstown]. Hamburg.

*Westphalia	†July 29	†Sept. 9	†Oct. 21
*Thuringia	†Sept. 23	†Nov. 5	†Dec. 16

†Via Boston.

United States Line, 110 S. Dearborn St., Chgo.
N. Y. to Cherbourg and Southampton.

Leviathan	Aug. 21		Sept. 11

N. Y. to Plymouth-Cherbourg-Bremen.

*Pres. Harding	†July 28	†Aug. 25	†Sept. 22
Geo. Washington	Aug. 4	Sept. 1	Sept. 29
*Republic	†Aug. 7	†Sept. 9	
*Pres. Roosevelt	Aug. 11	Sept. 8	†Oct. 12

†Calls at Cobh [Queenstown].

White Star Line, 127 S. State St., Chicago
N. Y. to Cherbourg and Southampton.

Homeric	July 24	Aug. 14	Sept 4
Olympic	July 31	Aug. 21	Sept. 11
Majestic	Aug. 5	Aug. 28	Sept. 18

N. Y. to Cobh [Queenstown]. Liverpool.

Baltic	July 24	Aug. 21	Sept. 18
Celtic	†July 31	†Aug. 28	†Sept. 25
Adriatic	Aug. 7	Sept. 4	Oct. 2
Cedric	†Aug. 14	†Sept. 11	†Oct. 9

†Via Boston.

White Star Canadian Service, 127 S. State St., Chicago
Montreal-Liverpool.

*Doric	July 24	*Megantic	Aug. 14
*Regina	Aug. 7	*Doric	Aug. 21

*ONE CLASS CABIN STEAMERS.

Further Information from Company Offices or Local Steamship Agents.

Have you seen—

California
Havana
Panama Canal
American Continent!

See them all on one trip—
Around and Across America

ONE WAY WATER



A 15-day voyage on largest and fastest ships in Coast-to-Coast service. Sightseeing at Havana and Panama Canal.

Your choice of rail routes, whether going or returning across the Continent, with authorized stop-overs.

ONE WAY RAIL



Reduced Spring and Summer Rates
Meals and berth on steamer included.

Round Trip—Rail and Water **$350** 1st Class
From your home town (on main line points) and back
Round Trip—Both ways Water **$425** 1st Class

One way—Water **$250** 1st Class
Proportionately lower rates in 2nd, Tourist and 3rd Cabins
Water route: New York, Havana, Panama Canal, San Diego, Los Angeles, San Francisco. Bookings to any port.

PANAMA PACIFIC LINE
International Mercantile Marine Company
ONE OF THE GREAT IMM LINES

F. C. Brown & A. E. Disney, Joint Mgrs., 127 So. State St., Chicago, or any authorized steamship agent.

RESORTS—FOREIGN Ocean Travel.

Just two last words before you start on your vacation "Cheque" out

"Chequing" Out means Chequing your money—protecting it against loss or theft—by changing it into a form of travel funds which, if lost or stolen, loses you nothing and which is acceptable everywhere, spendable anywhere.

You may not lose *your* cash, nor have it stolen, but most everyone does, *sometime.* Relieve yourself of this danger. Make your vacation money *safe.* Go into any one of 22,000 banks, American Express, or American Railway Express Offices, and "Cheque" out before you start—change your money into—

American Express Travelers Cheques

Sky-blue in color, about the size of a dollar bill, these Cheques are issued in denominations of $10, $20, $50 and $100, and they cost only 75c per $100.

You simply sign your name in one corner when you buy them. When you spend them you sign your name a second time, in the presence of the acceptor. The agreement of your two signatures is your identification.

Whatever your plans, wherever you go, whatever the length of your holiday, whatever your method of travel—before you start "Cheque" out and see for yourself this summer what a happy difference these sky-blue Cheques will make in your vacation days.

Always plan your cruise or tour—and secure your tickets and hotel reservations through

American Express Travel Dept.



S.S. Empress of Scotland

World CRUISE

from New York-Dec. 2

132 glorious days... 55 ashore for sightseeing... timed with climate at its best in every country visited.

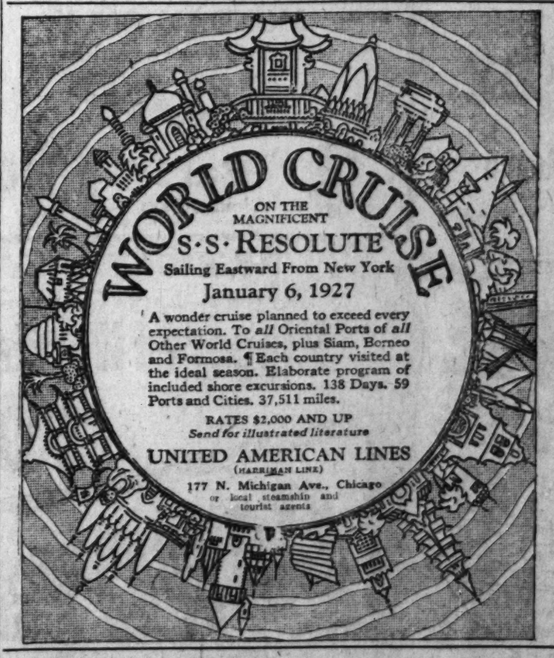
Plan now to take the Canadian Pacific world cruise—from New York Dec. 2, on the palatial Empress of Scotland, 25,000 gross tons, famed for cruising comfort.

Spend Christmas in the Holy Land; New Year's Eve in Cairo; then on to India; China, 4½ days in Peking; Malaysia; Japan—20 countries in all. Rates, including all necessary expenses, shore excursions, hotel accommodations, etc. surprisingly low.

Further information from local steamship agents, or

R. S. ELWORTHY, Steamship General Agent, 71 E. Jackson Blvd., Telephone Wabash 1904, Chicago, Ill.

Canadian Pacific
World's Greatest Travel System



SOUTH AMERICA
30 Day Tours—Rio de Janeiro including Sao Paulo, Santos—mountain and beach resorts. Six weeks including Montevideo and Buenos Aires.
MUNSON STEAMSHIP LINES
111 West Washington St., Chicago

To SWEDEN NEW YORK DIRECT
In 8 Days 2 new large, modern, comfortable steamers. Excellent cuisine.
S.S. DROTTNINGHOLM ..... July 16 Aug. 28
S.S. STOCKHOLM ..... July 22 Aug. 23
M. S. GRIPSHOLM ..... Aug. 11 Sept. 11
Short Route to principal points in Scandinavia, Germany and Baltic States
SWEDISH AMERICAN LINE 181 N. Michigan Ave. State 8266-67
Or any local Steamship or Tourist Agency

RESORTS—FOREIGN Ocean Travel.



See Europe in the prime of the year

six September sailings

IF YOU still have your vacation ahead and you are one of those lucky people who can choose their own dates, do as so many hundreds of seasoned travellers now do every year. Go to Europe in September on a United States Lines ship.

September is the most reliable and most comfortable month in Europe. The tourist rush to London and Paris is over and prices are lower.

And going on one of your own ships is simply ensuring the success of your trip. Dollar for dollar they offer you the finest travel value in the world and the best cuisine on the North Atlantic. Six sailings during September by the following ships:—

"George Washington"
Swift, steady, beautiful—a luxurious home on the sea. First class rates from $231 (after August 1st, $210), second class from $136.25 and Tourist III class from $97.50.

"Leviathan"
Flagship of the fleet and the most famous ship in the world. First class rates from $290 (after August 1st, $265), second class from $147.50, Tourist III from $102.50.

"President Harding" and "President Roosevelt"
The fastest Cabin Ships on the North Atlantic. No first or second class distinctions. Rates from $145, Tourist III from $95.

"Republic"
The famous cruise liner. A Cabin ship without first or second class distinctions. Rates from $140, Tourist III from $95.

* * *

Get complete information from your local steamship agent, or write to the address below.

Next three sailings
S. S. LEVIATHAN
August 1st
S. S. GEORGE WASHINGTON
August 4th
S. S. REPUBLIC
August 7th

Regular sailings from New York to Cobh (Queenstown), Plymouth, Southampton, Cherbourg, Bremen.

United States Lines

110 S. DEARBORN STREET, CHICAGO
Phone Randolph 2642.

CONSUMERS SANITARY COFFEE AND BUTTER STORES

BUTTER
brick or tub

Our butter is always mild, sweet and pure, and has a wonderful flavor. Our fast increasing butter business proves that we have the finest butter in town. Try it and be convinced.

43c lb.

After Tuesday Butter price subject to market change.

Now! 202 Consumer Stores

In Consumer stores you find only nationally advertised foods.
We handle only first qualities—everything on a Consumer store shelf is fit for the table of any home, hotel or club in America.
Our prices are low because we buy in tremendous quantities and pass the savings on to you.
The very best families in Chicago are Consumer customers. Come into our nearest store and get acquainted.

6-DAY SALE Monday to Saturday July 19th to 24th

FRESH
EGGS

Our eggs are big, clean and fresh. Every one absolutely guaranteed. Choice of the particular housewives.

33c Doz.

After Tuesday Egg prices subject to market change.

TEA Finest Orange Pekoe or Uncolored Japan

We are satisfied to take only a small profit on tea. You cannot get better, no matter what price you pay. This is the finest tea that comes to America. Wonderful for icing. If you are a judge of good tea, we urge you to try Consumers.

½ Lb., 38c

50c Value Stuffed or Queen Olives		35c
50c Sloan's Preserved Figs	3 Bottles,	$1.00
50c Glass Jar Sea Garden Shrimps	3 Jars,	$1.00
50c Pound Jar Imported Marmalade		33c
85c Value 2-lb. jar pure fruit Preserves		50c
B. & M. Brand Lobster	½ can, 49c; ¼ can,	29c
Del Monte Pimentos	4-oz. Can,	10c
Quart Bottle Welch's Grape Juice 61c	Pint Bottle,	35c
American Family Soap	10 Bars,	55c
Heinz's Pork and Beans	5 Cans,	44c
35c Heinz's India Relish	3 for	87c
35c Heinz's Catsup	2 Bottles,	54c
Swans Down Cake Flour	Package,	32c
10c Kirk Olive Toilet Soap	4 Bars,	25c

SLICED
BACON Country Club Brand

Our bacon business is growing in leaps and bounds. We sincerely believe it is the finest bacon offered, and urge you to try it.

½ Lb. Pkg., 25c

Pound Can Blue Flag Crab Meat	Per Can,	67c
20c Value Imported Sardines	Per Can,	12½c
½-lb. Blue Flag Crab Meat	Per Can,	39c
Fancy Head Rice	2½ lbs.,	25c

All 5c Candy Bars, 3c
Includes all popular 5c sellers.
Box of 24 Bars, 72c

Sunkist Lemons, Large size, juicy California fruit. **39c Doz.**

Campbell's Pork and Beans	3 cans,	25c
Gulden's Prepared Mustard	2 jars,	25c
25c Canada Dry Ginger Ale	Bottle,	19c
Pure Rendered Lard	2 lbs.,	37c



HART BRAND CANNED GOODS

Hart Early June Peas (No. 2 size cans, 30c value),	3 cans, 59c
Hart Golden Bantam Corn (No. 2 size cans, 30c value),	3 cans, 59c
Hart Country Gent'n Corn (No. 2 size cans, 25c value),	3 cans, 50c
Hart Red Kidney Beans (No. 2 size cans, 20c value),	2 cans, 25c
Hart Baby Beets (No. 2 size cans, 38c value),	3 cans, 68c
Hart Whole Green Beans (No. 2 size cans, 35c value),	3 cans, 74c
Hart Succotash (No. 2 size cans, 30c value),	3 cans, 65c
Hart Tiny Sifted Peas (No. 2 size cans, 35c value),	3 cans, 80c
Hart Peaches (Largest 2½ cans, 40c value),	3 cans, 85c
Hart Pitted Cherries (No. 2 size cans, 50c value),	2 cans, 69c
Hart Sauer Kraut (Largest No. 3 cans, 20c value),	2 cans, 25c
Hart Strawberries (No. 2 size cans, 50c value),	2 cans, 77c
Hart Black Raspberries (No. 2 size cans, 50c value)	2 for 69c
Hart Tomatoes (Largest No. 3 cans, 30c value)	3 for 65c

DEL MONTE BRAND CANNED GOODS

Del Monte Peaches (Largest 2½ cans),	3 cans, 89c
Del Monte Peaches (Tall cans),	3 cans, 56c
Del Monte Pears (Largest 2½ cans),	2 cans, 81c
Del Monte Pears (Tall cans),	3 cans, 68c
Del Monte Pineapple (Largest 2½ cans),	3 cans, 89c
Del Monte Pineapple (Special tall cans),	3 cans, 56c
Del Monte Fruit Salad (Tall cans),	3 cans, 85c
Del Monte Fruit Salad (Largest 2½ cans),	2 cans, 97c
Del Monte Loganberries (No. 2 size cans),	3 cans, 85c
Del Monte Asparagus (Tall cans),	3 cans, 65c
Del Monte Asparagus (Large square cans),	2 cans, 75c
Del Monte Spinach (Largest 2½ cans),	3 cans, 57c
Del Monte Ripe Olives (Quart can),	53c
Del Monte Ripe Olives (Pint can),	27c

$1.00 Quality Wash Boards		29c
King Oscar Sardines	Per Can,	15c
Tuna Fish	½-lb. Can, light meat,	19c
Tuna Fish	Pound Can, light meat,	35c
Shrimp	Tall Cans,	15c

Pound Tall Cans
Booth's American Beauty finest
Alaska Red Salmon, 37c

Flour ⅛-Bbl. Sack, **$1.19**
BETTER BREAD BRAND

Peanut Butter	Pound, in Toy Pail,	25c
Pure Cane Sugar	Pound,	6½c
Walnut Meats	Pound,	59c
Mushrooms	can,	25c
Linit Starch	5 pkgs.,	29c

SUNKIST
Oranges
39c Dozen
Large, juicy and sweet. An excellent grade of oranges.

MONDAY ONLY
P & G White Naptha
SOAP
3 Bars 10c
Limit 6 Bars

TUESDAY ONLY
TOMATOES
No. 2 Size Cans, Solid Pack,
7½c Can
Limit 6 Cans

WEDNESDAY ONLY
5c Pkg. of
CRACKER-JACK
2½c Pkg.
Limit 4 Pkgs.

New
POTATOES
59c Peck
Very finest quality, uniform size,

THURSDAY ONLY
Borgen's—Large Oval Cans,
Kippered Herring
10c

FRIDAY ONLY
Red Cross
Macaroni, Spaghetti
5c Pkg.
Limit 4 Pkgs.

SATURDAY ONLY
Hawaiian
Sliced Pineapple
17c No. 2 Size Cans,
Limit 5 Cans

COFFEE
We blend and roast our own Coffees, and thereby are able to give you sensational values. You cannot buy better at any price. Our very finest
Gold Medal Blend, Pound, **49c**
Spotlight Blend, Pound, **39c**
SATURDAY ONLY
Dollar Blend, 3 Pounds for **$1.00**

CANDY SPECIALS
You could not get better Candy if you paid a dollar a pound. Pure, delicious "Spicettes," tender quality Gum Drops, Cream Filberts, fluffy Marshmallows, Sugar Roasted Peanuts, and many other varieties. We buy in tremendous quantities and sell at a very small profit. Without question, our Candy is the greatest value that has ever been offered.
All Kinds All Good All Pure **19c Lb.**

BREAD
Our Raisin Bread eats like Coffee Cake. Rich, delicious. Actual count shows nearly 300 raisins in every loaf. Children love it; grown-ups, too. Try a loaf and see the difference.
RAISIN BREAD Pound Loaf **10c**
WHITE BREAD Pound Loaf **7c**

Chicago Sunday Tribune
THE WORLD'S GREATEST NEWSPAPER
JULY 18, 1926.

NEWS OF CHICAGO SOCIETY

Calendar Proclaims Midsummer's Here

By Mme. X.

IN spite of sunspots and a season which at this writing is 224 degrees below normal in temperature and three inches above normal in rainfall, we are today in the heart of midsummer. Never in our imperfect memory has the foliage in the region lying about Chicago been so luxuriant nor the roadsides so full of blossoms. Latest comer of these wayside wild flowers is the blue chicory, or "succory," as New Englanders call it. Perhaps you remember Emerson's ode to "The Humble Bee," where, in exquisite lines, he sings of

"Grass with green flag half mast high,
Succory to match the sky,
Columbine with horn of honey,
Scented fern and agrimony."

It's a delicious set of half a dozen stanzas that gives the reader the very essence of this moment of the year.

* *

Wanted Beauties.

Little heed, however, does the world that amuses itself pay to wayside blooming. People drive too fast in high power cars to see what grows beside the road. They are hurrying to golf, tennis, bridge games, dinner parties, luncheons, dances, and teas. Emerson and the poets and thinkers of his generation walked through fields and woodlands. They knew nothing of slicing the ball, of an overhand serve, of no-trump bids, of dancing the Charleston. Dinners, luncheons, teas, balls were not on their calendars. The only gustatory feasts recorded of that set were the round table luncheons of the great publisher, James T. Fields, where met together Lowell, Longfellow, Whittier, Holmes, Emerson, Thoreau, et al, and where plain food and high talk were the order of the day.

It is truly a different age in which we live, one where the surface glitters so that most of us are too dazzled and entertained to poke below it. But it's a most pleasant life we of today lead. I think even the meditative Emerson would have enjoyed a spin in a luxurious automobile. I am sure Longfellow would have enjoyed golf. One can even fancy Thoreau being a nimble tennis player, while it is more than likely that Dr. Holmes would have played a skillful game of bridge and found pleasure in it, too. Margaret Fuller might have been lured by the Charleston's intricate shuffle.

* *

New Quirks in Bridge.

But I am wandering too far, led by the sky blue of the wayside chicory.

Apropos of bridge: there are certain new quirks in this enticing game which open fresh vistas to the player. One of them is that nowadays all honors have the same value no matter what the suit may be, which gives a wider scope in bidding. The recently instituted practice of not waiting for a five card suit, but making a declaration in a four card suit also enlarges the player's opportunity to bid. Another change is that the low cut no longer gets the deal; it goes to the player who cuts high. Alas, the X family, which has for years cut high, now turns up the low card! Fate is a persistent and attentive jade. Changed card rules mean nothing to her.

* *

Two Distinguished Visitors.

Two men of different races and outlooks, but both notables, visited Chicago last week—Maj. Gen. Umberto Nobile of Italy, and Viscount Astor of England. Gen. Nobile was the designer and captain of the Norge, the big dirigible in which Capt. Amundsen and Lincoln Ellsworth sailed across the north pole from Norway to Alaska. Gen. Nobile is of the best type of Italian, modest, steadfast, courageous, and capable. He is extremely young to be a major general. He has regular features, dark hair and eyes, is slightly under medium height, is slender, but well built. His manner is quiet, but he has a charming smile and, in spite of a not overwhelming familiarity with our language, is a delightful companion at a luncheon or dinner. Wherever he goes he takes his lively little fox terrier, Titina. When asked how many the Norge carried over the pole, he said: "Seventeen—sixteen men and one lady, Titina."

He left a wife and three youngsters in Rome when he embarked on what was certainly a perilous air trip. The polar regions are not friendly to the tiny bipeds that increasingly invade those lonely, icy wastes. Howling winds, blinding snowstorms prevail there nine-tenths of the year, nor has nature placed there any kind of refuge. An angry sea and wide fields of tortured ice are all that the adventurers saw up there. The only traces of animal life were more than a hundred miles distant on every side. No fishes, seals, birds, or mammals invade that lonely spot.

It was a stroke of genius for Elizabeth Robbins to create a hero like the man in her "Magnetic North," who, having made his way to the north pole, the first man to do so, destroyed his records and kept the fact a secret so as to leave one final mystery spot on this shrinking globe of ours.

The discovery of the north pole did take from the adventurous their last goal, but the airmen could get one more thrill from it. Now the north pole is conquered and its phantom can no longer haunt us. Fettered and bound it lies at the meeting of all the longitudinal lines. Airmen may in time fly over the south pole, but the feat, though it may be more difficult, will not seem so original and thrilling as this final victory over its rival at the other end of the orange.

* *

About Expatriates.

As quiet, unassuming and genial as Gen. Nobile was the week's other distinguished visitor, Lord Astor, who with his son, William Waldorf, spent three days here.

Lord Astor's father, whose name the son of the present Viscount bears, was never extremely popular with his American countrymen. Although this nation is largely composed of citizens who have left their native lands and come here to adopt our language, laws, and customs, we resent it when a native-born American forsakes this country and transfers his allegiance to another. Therefore, both William Waldorf Astor and Henry James lost caste over here when they became English citizens. Probably the reason for our attitude is because the foreigner who comes to our shores to take up citizenship does so for the reason that he is unable to make a living in the land of his birth. In return for this great privilege here he throws in his destinies with those of the U. S. A., making this the place where he both makes and spends his substance. The American who gives up his American citizenship continues to draw his revenues from his American investments, but spends it in foreign lands, thereby by so much sapping the vitality of the country which gave life and prosperity to him and his forebears.

Can you see an Englishman or a Frenchman of means renouncing his own country and taking up citizenship in any other? It is highly improbable.

* *

From American Stock

To return to that most presentable, agreeable, and entirely attractive Americo-British peer, Lord Astor. He is in every way an admirable representative of our American stock every

[Continued on page two.]



MRS. T. PHILIP SWIFT.
(Anxon Photo)



MISS ELOISE REQUA.
(Steffens Photo)



MRS. WILLIAM S. COVINGTON.
(Moffett Photo)

MISS ELOISE REQUA, who is the daughter of Mr. and Mrs. William B. ReQua of 33 Bellevue place, is to be one of the bridesmaids in the wedding on Saturday of Miss Martha Morse, daughter of Mr. and Mrs. Charles H. Morse, to Carl Stibolt of Davenport, Iowa.

Mrs. T. Philip Swift and Mr. Swift, who are spending the summer at "Swiftcroft," Lake Forest, are to depart some time next month for a fortnight's stay at Watch Hill, R. I.

Mrs. William S. Covington (nee Elizabeth Morse), who is Miss Martha Morse's sister, is to be maid of honor at her wedding which will take place at the Morse estate in Lake Forest.

Our Stores Open at 9:30 A. M. and Close at the Usual Time

The THREE WIEBOLDT STORES

Ashland-Ogden: Block South of Madison St.~SEEley 1000 | On Milwaukee Ave., Near Ashland ~ ARMitage 1000 | On Lincoln Ave., Near Belmont ~ WELlington 1000

Visit the Magic Theater at Our North Town Store Lincoln, Nr. Belmont

Semi-Annual Sale of Thor Electric Washers

Offering Unlimited Opportunities to Save!

The Thor washer illustrated below is Model No. 32—with the revolving, reversing cylinder—A wonderful electric washer!



Again our great Semi-Annual Sale of Thor Electric Washers has come—greater than ever this time—offering the many famous Thor models at most astonishingly low prices. And, too, we have a great number of machines to offer this time—enough to last the entire week, we think, but to insure the best selection we advise you to shop tomorrow or early in the week, when the variety is undepleted.

At "The Wieboldt Stores" you'll find the largest and finest selection in all Chicago—floor samples, machines that have been used for display purposes, and for demonstrating. Every washer practically new and every one carries the **Original Factory Guarantee!** Here is an event that comes but twice yearly—and this time offers an exceptionally large selection at surprisingly low prices.

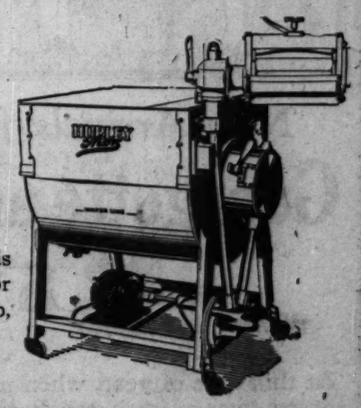
90 Days Considered Cash

Note These Three Extraordinary Specials!

Model 32 Galvanized
$129.75
This model sells regularly for $165. Galvanized tub. Demonstrators and display models.

No. 25 Demonstrators
$77.25
Limited Quantity
A pronounced favorite that ordinarily sells for $135. Galvanized tub and swinging wringer. A value that is quite out of the ordinary and should not be overlooked! A limited quantity only!

Model 25 Display
$92.50
Throughout the year this popular model sells for $135. Galvanized tub, swinging wringer.



Model 25 Copper
$127.50
Regularly $155 — demonstrator models with copper tub and swinging wringer.

Model 25 Copper
$137.00
Regular price $155. Display models. Copper body, swinging wringer, metal cylinder.

Model 32 Copper
$149.00
Demonstrator machines with copper tubs and Luminoid cylinders. Regularly $175.

Model 32 Copper
$159.50
With copper tubs. Regularly $175. Used only slightly for display purposes.

The No. 25 electric washer pictured above is one of the most popular in the Thor line. Revolving reversible cylinder—a sturdy, efficient washer that will serve you a lifetime.

Small Amount Down—Balance in Easy Monthly Payments

NEWS OF CHICAGO SOCIETY

[Continued from page one.]

inch a man—in English clothes—and more like a British peer than most of his fellow peers of entirely English stock.

His wife, who is one of the famous gay and handsome Langhorne sisters of Virginia, was first married to Robert Shaw, a member of one of Boston's best families. This union of the north and south was not a happy one and was ended by divorce some twenty-five years ago. Lady Astor will go down in history not as one of the Langhorne beauties, though she's extremely good looking, nor will she be recorded because she married an American-British peer, but because, in spite of her American birth, she was the first woman member of parliament. She has made a name for herself there as a lively debater. She is also a believer in prohibition and often makes speeches advocating laws to curb and restrain the wide-spread use of liquor, which is one of the serious problems of the day in the British isles.

She has presented Lord Astor with five children, a lively family, of whom the 19 year old son who accompanies him on his American trip is the eldest. A sun browned, good looking youth, he has perhaps more of his mother's vivacity than his father's reserved manner.

The two social affairs given for the Astors during their stay here were the dinner of thirty-six guests which Mrs. Medill McCormick gave in their honor last Monday evening at the Saddle and Cycle club and a men's dinner at which Samuel Insull was Lord Astor's host at the Chicago club on Tuesday night, while young Astor was entertained by the Robert G. McGanns at their Lake Forest residence.

* *

A Mysterious Party.

Lake Forest's smart set is all agog over the festive and mysterious party the Charles Edward Browns are giving next Saturday evening. No one adds more to gayety of nations than handsome Mrs. Charlie Brown. She has a flair for the original and unusual, and also, as the poets would say, "slings a nifty pen." The rhymes with which she invited her guests and the further ones with which she gives them directions as to costume and place of meeting immediately impart a cheerful and original flavor to the coming fête. Everybody will assemble in high spirits and ready for anything that is provided in the way of entertainment.

Capricious as this summer of 1926 is so far, it hasn't prevented hostesses from arranging open air platforms for dancers. The John Bordens had their supper-dance of July 10 on the charming terrace of the A. A. Sprague house, which they are occupying for the season in Lake Forest. It overlooks the lake and is a lovely spot for such an affair. Mr. and Mrs. A. B. Dick planned their dance last night to be on the terrace of their Lake Forest abode. Over it they built a platform. A part of the evening's entertainment was a vaudeville. They gave the affair for their son and daughter-in-law, Mr. and Mrs. Matthews Dick of Washington, D. C.

Among the sojourners in Lake Forest at the moment are Mr. and Mrs. George Porter, who have leased the Stewart Prosser house on Woodland road. Mrs. Porter is a young woman of much talent and energy. She is a delver into philosophy and theosophy. When her sister, Miss Manziarly of Paris, came over here some months ago, the two established a book shop on East Ontario street, designed especially to cater to people interested in the same line of literature and intellectual diversion. In spite of our materialistic civilization there are many such to whom the immeasurable spaces of intangible thought are far more interesting than the immeasurable spaces of that part of the universe which we can perceive with our senses. Mrs. Porter spends every other day at her book shop.

In August Mr. and Mrs. Porter will occupy Mrs. Medill McCormick's new country house overlooking the Rock river, near Byron, Ill., while Mrs. McCormick and her three children, Katrina, John, and Ruth Elizabeth, go to a western ranch for the simple outdoor life offered in such a place.

* *

A Much Needed Boon.

The last two generations have seen such a development and improvement in the line of scientific care of the ill as was not made in the unnumbered preceding centuries. The trained nurse has been evolved in the last thirty years, an invaluable aid to the medical world. A trained nurse, however, is an expensive luxury beyond the reach of people of moderate means and moderate illness. The genuinely needy and poor can call on the services of the Visiting Nurse association which sends ministering angels into dark and disease infected homes to bring sweetness and light. But the families with certain but limited incomes have a hard time when illness comes.

For them the Illinois State Association of Graduate Nurses has started a bureau of hourly nursing. There are many cases that only need the ministrations of a trained nurse for an hour or two a day. These hourly nurses may be obtained at the Chicago Nurses club and registry, 116 South Michigan avenue. Many people who live in hotels or small apartments will welcome this form of service in time of need. I mention this new enterprise because Mrs. John Gary and a number of other well known women are interested in getting it established. It ought to mitigate somewhat "the high cost of sickness," of which the mere thought makes the sick sicker, and shakes the health of the healthy.

* *

Chicago Loses an Artist.

The death last week of Miss Mabel Key, a sister of Mrs. William P. Martin and Mrs. J. Allen Haines, took from the community an artist of great talent and remarkable achievement. She made a specialty of paintings of flowers, chiefly in water colors. She had a rare sense of color and a masterly technique. Strong, yet fine and spirited, her canvases are a delight to any art connoisseur. I know no one who quite equals her in her own, especial field. She was a great granddaughter of Francis Scott Key, the author and composer of our national anthem, "The Star Spangled Banner."



MRS. MERRITT EUGENE VAN SANT.
[Lewis-Smith Photo.]

The wedding of Miss Martha Adams, daughter of Mr. and Mrs. John M. Adams of 1344 Margate park, to Merritt Eugene Van Sant of Los Angeles took place on July 10 at the residence of the bride's parents. Mr. Van Sant and his bride are to reside in Los Angeles.

Mr. and Mrs. Frank Lyman Jones of 6815 Paxton avenue announce the marriage on June 30 of their daughter, Margaret Elizabeth, of 6946 Chappel avenue, to Stanley Constable Smith, son of Mr. and Mrs. Percy D. Smith of the South Shore View hotel.



MRS. STANLEY C. SMITH.
[Waters Photo.]



MISS ELEANOR WEINSTEIN.

Mr. and Mrs. Philip D. Weinstein of 5473 Harper avenue announce the engagement of their daughter, Eleanor, to Dr. Marcus M. Newman, son of the Rev. and Mrs. Morris Newman of 1458 North Rockwell street.

WEDDINGS

No wedding or engagement announcement will be published in The Tribune unless it bears the signature, address, and telephone number of a parent either of the bride or the bridegroom. Announcement should reach the society editor not later than the Wednesday morning preceding the Sunday they are to be published.

The wedding of Miss Ione May Parkinson, daughter of Mr. and Mrs. Frank James McReynolds of Mosinee, Wis., to Cyrus Bertrand Minshall, took place on July 3 at the Drake hotel. Mr. and Mrs. B. Allan Aikens of Evanston were the attendants. The Rev. Arthur H. Lord read the service.

Mr. and Mrs. Arthur Jones of Riverside announce the marriage of their daughter, Ann Gwendolyn, to Harry Zache Clarke, son of Dr. and Mrs. Charles Clarke of Rochelle, Ill., which took place on Wednesday.

Dr. and Mrs. Henry Hugh Henning of 1208 Winnemac avenue announce the approaching marriage of their daughter, Dorothy Van Brimmer, to Charles Stuart Revenaugh, which is to take place on July 31 at the residence of the bride's parents.

The marriage of Miss Helen Agnes Fouts, daughter of Mr. and Mrs. George Edwin Fouts of Wilmette, to Hubert Henley Gary of Wheaton took place on July 10.

[Continued on page three.]



Hold the Ciné-Kodak waist-high or at eye level

Kodak Movies

Summer outings demand *motion* pictures.

And you can have them the easy Kodak way—with the Ciné-Kodak outfit. Camera, projector, screen $140.

Demonstrations at your convenience.

Eastman Kodak Stores Co.
(Formerly Power, Walbach & Co., Inc.)
133 North Wabash Ave.

CHAS A STEVENS & BROS
DAYLIGHT BASEMENT



New Arrivals for Vacation Wear

Georgette and Silk Frocks

Sizes for Women and Misses **$15** *Sizes for Small Women*

At this time of year, when new frocks are needed for vacation or to give a fresh touch to a jaded summer wardrobe, this splendid selection offers frocks unusually priced.

Could anything be more attractive for afternoon or evening than dainty flowered georgette or crepe de chine in soft pastel shades? For sports, general wear and business the assortment is wide, showing lovely crepe de chines, printed silk veiled with navy georgette, dotted georgette with contrasting trimming and lace trimmed georgette.

COLORS: Navy, Tan, Rose, Maize, Blue, Green, Flesh, Peach and White.

ON SALE DAYLIGHT BASEMENT

MONDAY BASEMENT

Bedell

STATE STREET CORNER MONROE

MONDAY BASEMENT



For TOMORROW—We Offer 1,500 of the Very Smartest, Most Adorable

NEW DRESSES

Just Arrived—A Delightful Variety—Models Suitable for Daytime and Evening—for Town and Country—So Lowly Priced!

Every Dress A Brand New Summer Model!

$8.75

ORCHID
CORAL-SAND
SUNNI
PALMETTO GREEN

$8.75

SUMMER SILKS
LACES, FLOWERED
FIGURED SILKS
COOL CHIFFONS

Here are the very dresses you are needing for your summer activities, at an amazingly low price. You will find here the newest details in cut and trimming—all the fascinating new colors and materials—the daintiest modes of the season! Such dresses were made to sell at far higher prices—we purchased them at great price concessions.

Women's, Misses' and Extra Sizes

PRINTED SILK DRESSES

Two-Piece Effects—Sports Models
Dressy Types for Afternoon Wear

You will be amazed at the attractive models offered in this group. Cool, colorful dresses fashioned in new and unusually distinctive ways. Specially priced. **$4.95**

SMART SPRING COATS

Smart Models of Novelty Tweeds and Dressy Twills
Modishly Styled

These coats are just the type you will want for immediate wear. The colors are especially attractive and the styles very smart. Formerly priced up to $39.75. **$14.95**

BEDELL BASEMENT FOR GREATEST VALUES!

NEWS OF CHICAGO SOCIETY

[Continued from page two.]

The marriage is announced of Miss Ione Wyse to Pozant Tarpinian, son of Mrs. S. H. Tarpinian of Union City, N. J., and that of Miss Louise Wyse to Frederick Valentine Walters, son of Mr. and Mrs. Frederick Martin Walters of Chicago. Both the brides are daughters of Mrs. Ira Orlando Wyse of 4454 Drexel boulevard.

Mr. and Mrs. Dennis Edward Sullivan announce the marriage of their daughter, Mary Marguret, to Louis Otto Bornarth.

Announcement is made by Mrs. Albert O. Hannan of 1826 East 72d street of the marriage of her daughter, Alice Yvonne, to J. Ralph Brown of Salt Lake City, Utah.

Announcement is made by Mr. and Mrs. W. H. Christoph of Birchwood of the marriage of their daughter, Harriet, to Donald Townsend Wright, son of Mr. and Mrs. S. T. Wright of Ravenswood.

The marriage of Miss Vesta M. Torpe, daughter of Mr. and Mrs. Louis W. Torpe of 1326 Winnemac avenue, to Robert B. Talley of Terre Haute, Ind., will take place on Tuesday. After a wedding journey Mr. and Mrs. Talley will reside in Boston.

Announcement is made of the marriage of Miss Haroldine Caspers, sister of Mr. and Mrs. Jacob E. Schneider of 2708 Ainslie street, to Harry Edward Chapman, son of Mr. and Mrs. Edward Chapman of Evanston, which took place on July 12.

The marriage is announced of Miss Irma Elizabeth Kaitschuk, daughter of the Rev. and Mrs. A. Kaitschuk, to the Rev. Theodore Brusche of Paducah, Ky. The Rev. Brusche and his bride will reside in Paducah.

Mr. and Mrs. Peter Jensen announce the marriage of their daughter, Eda Valentine Miller, to Anthony James Wrobel, which took place on July 10.

Announcement is made by Mr. and Mrs. John Green of the marriage of their daughter, Bertha, to Thomas Lester Sarasin. Mr. and Mrs. Sarasin are at home at 37 North Lorel avenue.

The marriage is announced of Miss Lucille Anna Stewart, daughter of F. G. Stewart of Waukegan, Ill., to Franz E. Schoopf, son of Mr. and Mrs. E. W. Schoopf of La Grange.

Announcement is made of the marriage of Miss Rose C. Walsh, sister of Dr. and Mrs. G. W. Tucker of 3518 Lexington street, to Harry Hansen of Chicago.

Mr. and Mrs. Elias Markens of Wilmette announce the marriage of their daughter, Juliette Rose, to Harry J. Brandwein, son of Mr. and Mrs. S. Brandwein of Chicago.

Announcement is made by Mr. and Mrs. Henry E. Beaubin of Whiting, Ind., of the marriage of their daughter, Eleanor, to Harry B. Hoagland, of Woodstock, Ill. They will reside in Woodstock.

The marriage of Miss Martell Trinz, daughter of Mrs. Henry Trinz of 546 Brompton avenue, to Jacob David Levin will take place on Wednesday afternoon at the Belden-Stratford hotel.

Mrs. William Philip Wincher of 4440 North Ashland avenue announces the marriage of her daughter, Virginia Young, to Louis Valentine Zralek, which took place on July 10.

Announcement is made by Mr. and Mrs. Harry Bernstein of 7624 Essex avenue of the marriage of their daughter, Bertha, to Michael Nathan of 7010 Sheridan road.

The marriage is announced of Miss Bertha Reichman, daughter of Mr. and Mrs. A. Reichman of Louisville, Ky., to Simon P. Asch, son of Mrs. L. Asch of 6345 Magnolia avenue.

Mr. and Mrs. Max Goldman of 1601 South Ridgeway avenue announce the marriage of their daughter, Tobey, to Harry Denenholz, son of Mr. and Mrs. Jacob Denenholz of Los Angeles, Cal.

Announcement is made of the marriage of Miss Helen Gertrude Tymick, daughter of Mrs. Anna Tymick of Berwyn, to John G. Licar of Chicago.

The marriage is announced of Miss Dorothy Lederer, daughter of Mr. and Mrs. Henry Lederer of 4701 Malden street, to Armand Boss.

Mrs. J. C. Crebassa of Keeneenaw Bay, Mich., announces the marriage of her daughter, Sylvia Marie, to Charles Paul, son of Mr. and Mrs. Charles Eben Williams of 5847 Magnolia avenue.



MRS. WILLIAM F. McHUGH.
[Walinger Photo.]

Mr. and Mrs. Edward Eisner of 7209 Yates avenue have announced the marriage of their daughter, Ruth Ann, to William F. McHugh.



MRS. ARNOLD FRANCIS PINS.
[Root Photo.]

Miss Elizabeth Marie Berry, daughter of John F. Berry, became the bride of Dr. Arnold Francis Pins on June 30 at the Presentation church. Dr. Pins and his bride are to be at home after Sept. 1 at 139 South Austin boulevard.

ENGAGEMENTS

Mr. and Mrs. W. J. Vanderkloot of Lake Bluff announce the engagement of their daughter, Burnett, to Kenneth Higbie of Boone, Ia. Both Miss Vanderkloot and her fiancé are students at Northwestern university.

Announcement is made of the engagement of Miss Helen Ibu Rene Whittlesey, daughter of Mr. and Mrs. William S. Whittlesey of La Grange, to Claude Ernest Clinton, son of Mr. and Mrs. James S. Clinton of La Belle, Mo.

Announcement is made by Mrs. Edward Byam Martin of La Grange of the engagement of her daughter, Gertrude, to Richard Rockwell Watt, son of Mr. and Mrs. Elihu D. Watt of La Grange.

The engagement is announced of Miss Camille Branham, daughter of Mr. and Mrs. B. P. Branham of 613 Fullerton parkway, to Douglas J. Gibbs, son of Mr. and Mrs. H. J. Gibbs of 3328 Potomac avenue.

Mrs. Edah K. Tobiasson of 3236 Pierce avenue announces the engagement of her daughter, Marjorie Eleanor, to Theodore Anthony Kreuser Jr., son of Dr. and Mrs. T. Anthony Kreuser of 2152 Montrose boulevard.

The engagement is announced of Miss Adelina Esther Luecke, daughter of Mr. and Mrs. William H. Luecke of 4540 Dover street, to Allen E. Erickson, son of Edward A. Erickson of Chicago.

Mr. and Mrs. A. Jaffe of 4153 Gladys avenue announce the engagement of their daughter, Rose, to Sidney Jacobson, son of Mr. and Mrs. William Jacobson of Austin.

Announcement is made by Mr. and Mrs. Louis Goldstein of 3034 Blaine place of the engagement of their daughter, Rose, to Hyman Marinoff, son of Mrs. Davis Levy of Chicago.

The engagement is announced of Miss Goldye Goldstein, daughter of Mrs. Lena Goldstein of 3608 Castello avenue, to William Lustbader, son of Mr. and Mrs. Adolph Lustbader of 869 North Sacramento boulevard.

The Rev. and Mrs. S. Brandhandler of 417 South Central Park avenue announce the engagement of their daughter, Lillie, to Louis J. Klein of Chicago.

Announcement is made of the engagement of Miss Gwendolyn Schneiderman, daughter of Mr. and Mrs. S. Schneiderman of 1501 North Crawford avenue, to William F. Cooper.

The engagement is announced of Miss Rose Levow, daughter of Mr. and Mrs. Julius Levow of 4820 North Springfield avenue, to Nat M. Soll, son of Louis Soll of 4536 North Central Park avenue.

Mrs. Max Hirsch of 2439 North Albany avenue announces the engagement of her daughter, Lila M., to Louis Weiss of Chicago. The wedding will take place in September.

Announcement is made of the engagement of Miss Rose Kohn, daughter of Mr. and Mrs. Emil Kohn of 4347 West 25th place, to Richard Kaufmann, son of Mr. and Mrs. Sigmund Kaufmann of 5800 West Adams street.

The engagement is announced of Miss Miriam Schoen, daughter of Mr. and Mrs. J. E. Schoen of 5124 University avenue, to Leon Reinstein, son of Mr. and Mrs. A. Reinstein of 6550 Greenwood avenue.

Mr. and Mrs. Louis Feinburg of 1306 North Western avenue announce the engagement of their daughter, Lillyan, to David L. Frank, son of Mr. and Mrs. Leon Frank of 7516 Kingston avenue.

Announcement is made by Mr. and Mrs. Samuel Rosenberg of 1339 South Lawndale avenue of the engagement of their daughter, Jeanette, to Ben Kreeger, son of Rubin Kreeger of 1926 South Spaulding avenue.

The engagement is announced of Miss Anna Trotcky, daughter of Mrs. B. Trotcky of 3102 Lelan[illegible] avenue, to Sidney Bernstein, son of Mr. and Mrs. I. S. Bernstein of Chicago.

Mr. and Mrs. William Bernstein of 3944 Pine Grove avenue announce the engagement of their daughter, Bernie, to Jack Meiselman of Chicago.

Announcement is made of the engagement of Miss Ruth Nudelman, daughter of Mr. and Mrs. Morris Nudelman of 642 East 51st street, to Bernard Unger.

The engagement is announced of Miss Ida Levin, daughter of Mr. and Mrs. Joseph Levin of 2970 Prairie avenue, to Maurice J. Scheckman, son of Mr. and Mrs. Julius Scheckman of 1547 South Hamlin avenue.

Mr. and Mrs. I. Finklestein of 1040 North Kedzie avenue announce the engagement of their daughter, Ida, to Norman H. Stone, son of Mr. and Mrs. J. H. Stone of 3710 North Troy street.

PERSONALS

Mrs. B. Tracy Roberts of 6035 Dorchester avenue has taken a cottage at Ocean Beach, Conn., until Aug. 1. She departed in June to visit in New York City and New Haven, Conn.

Mr. and Mrs. George Andrews Abbott of Oak Park are visiting Mr. and Mrs. Henry H. Abbott of Easthampton, L. I.

Mr. and Mrs. P. J. Lucey of 417 Barry avenue and their daughter, Miss Gertrude Lucey, have departed for Colorado Springs and Estes park. They are to return the latter part of the month, after which they will motor to the Lake Placid club and Bretton Woods, N. H., for the remainder of the summer.

Mrs. Walter Hanley of 7556 Cregier avenue entertained at luncheon at the Shoreland hotel on Thursday for her house guest, Mrs. Walter Findley of Madison, Wis.

Miss Adele and Miss Audrey Kanaley, daughters of Mr. and Mrs. Byron V. Kanaley of Evanston, have departed for the Ogontz school summer camp near Sugar Hill, N. H.

Mr. and Mrs. Victor S. Pearlman of 6360 Sheridan road and their son, Malkan, sailed on Wednesday for a three months' sojourn on the continent.

Mr. and Mrs. Francis A. Nolan of the Kenwood announce the birth of a daughter on July 4 at St. Anthony's hospital.

Mr. and Mrs. Raymond J. Darby of 2321 North Hamlin avenue and their daughter, Dorothy, have departed for a vacation in the west.

Mrs. William A. Sauer of the Sovereign hotel has opened her country place at Three Lakes, Wis., for the summer.

Mr. and Mrs. Wesley Stout of Ambler, Pa., have arrived in Chicago and are to reside at the Sisson hotel. Mr. Stout is to assist A. A. Stagg of the University of Chicago athletic department this winter.

Gay Crowds Throng Beach at Deauville

By Henry Wales.
[Chicago Tribune Press Service.]
[Copyright: 1926: By The Chicago Tribune.]

DEAUVILLE, France, July 17.—Dazzling, red hot weather drew everyone to the beach to enjoy surf bathing last Wednesday. Hundreds of parasols dotted the sands, and many parties remained all day on the beach, lunching in their bathing suits.

In the middle of the afternoon the giant steamship Paris steamed majestically past Deauville en route to New York from Havre.

The finish of the Paris-Deauville tandem bicycle race woke the visitors early as crowds assembled and cheered the sprinters. All tennis courts were occupied and the route to the golf course was popular.

At the Casino.

The large new wing of the Normandie hotel was officially opened, providing an additional 150 rooms and making this one of the largest hostelries of Europe, having 600 rooms.

There was high play at the casino, with forty tables going and a monster baccarat game. Punters hit the syndicate bank hard during the evening, it being estimated that they cleaned up more than 2,000,000 francs [$55,000].

Mrs. Jean Nash returned to Deauville and appeared twice at the beach for morning and afternoon dips.

Mrs. Peter Cooper Hewitt, who has a villa, entertained at dinner, as did also Kingsley MacComber and Alexander Revell.

Richard Klegin photographed many bathers, using a superacting ray permitting enlargement to life size.

Guests of the Normandie.

At the Normandie hotel were Ravenger Crawford, N. E. Carrell, A. Holzdade, M. Moyer, E. M. Connell, M. De Cisneros, R. Deveux, J. G. Bullock, Mme. Carello, Mrs. Munn Amory, Mrs. Montagne Williams, F. H. May, J. E. Lancaster, J. Ogden, O. R. Singer, H. Benjamin, Mr. and Mrs. M. Wolff, Mrs. Gould Jennings, Miss E. C. Hammond, Ralph B. Strassburger, W. R. Richard, and A. Hatfield.

At the Royal hotel were Mme. Marie Grunbaum, Mr. and Mrs. Lee Nathan, Mrs. Elizabeth Stuyvesant Floresco Astoreca, Maurice DeKobra, Jean Monierrato, Alfred Barnaud, Louis Montant, Arthur O'Neill, Miss Lily Dryfer, Oscar Stern, Richard Klegin and Mme. Julie Blanding.

Hold the Ciné-Kodak waist-high or at eye level

ak Movies

er outings de-otion pictures. you can have e easy Kodak ith the Ciné- utfit. Camera, r, screen $140.

onstrations at convenience.

Kodak Stores Co.
(Formerly Sweet Wallach & Co., Inc.)
North Wabash Ave.



MRS. WAYNE SELWYN GARLINGER.
[Van der Heide Photo.]

Mrs. Wayne Selwyn Garlinger, the former Miss Elizabeth Le Fevre, daughter of Mr. and Mrs. Garfield G. Le Fevre of 234 North Menard avenue, was married recently to Mr. Garlinger of New York City, a grandson of the late Lord Satterlee. Mr. and Mrs. Garlinger will live at 41 Park Terrace West, New York.

Hair Removed Permanently



Patient receiving treatment on the cheek

Eventually you will have to have that hair removed.

PERMANENT

No Needle, No Wax, No Chemical Painless and Harmless—Guaranteed

Tricho System

1010 State-Lake Bldg.

Central 8615 — 190 N. State St. — Free Booklet

for Stout Women

Lane Bryant *specializes* in
SIZES 36 to 56
for Small, Medium or Large Women

Also Latest Styles and Correct Sizes for LITTLE WOMEN Who Are Short or Stout

Monday—On Our SECOND FLOOR—Better Kind

Summer Dresses

at Three Remarkably Low Prices

$10 $16 $20

Made to Sell for $15.00, $22.50 and $35.00



Fine Voile, Lace Trimmed, 10.00 — *Georgette, Eyelet Embroidery Trimmed, 16.00* — *Ja Ray, Trimmed with Printed Silk 20.00*

We believe these youthful Summer Dresses for Madame and Miss will meet with the approval of the most discriminating woman.

Daytime Dresses—Street Frocks—Frocks for mountain resort, beach or travel—every new coloring—every new fashion note is here exemplified. Georgettes—Georgettes over Prints—washable Crepe de Chines—imported Voiles. Many styles at each price—very unusual values.

Sports and Travel Coats—29.75 to $195

SMART MILLINERY We Specialize in Large Head Sizes

Lovely Summer Hats for Matron and Miss, 7.50—Mezzanine

Lane Bryant
101 N. WABASH AVE

There Is No Substitute for a Lane Bryant Slenderizing Garment

"The House of Courtesy"

F. B. GEORGE CO.
131-133 SOUTH STATE STREET
Palmer House Square

WEST TOWN *Roosevelt Road at Kedzie* — UPTOWN *Sheridan at Lawrence*

Annual Advance Sale of Furs



Fur Coats Guaranteed

20% to 30% Less Than 30 Days Hence

Eastern Mink Coat — A modish model. Beautifully designed. $1575

Hudson Seal Coat — Trimmed with mink or squirrel. Special! $395

New Muskrat Coat — With full skin blended Fox collar. $225

Blue Squirrel Coat — Luxuriously trimmed with Platinum Fox. $489

Summer Ermine — Trimmed with Blue Fox. Shawl collar. $750

Smart Pony Coat — Tailored model piped with Brown Suede. $165

Tomboy Raccoons — Of the finest quality dark pelts. $195

Kid Caraculs — Tailored model; of fine quality pelts. $115

The most delightful place to shop for the greatest values!

Bedell

We offer you the convenience of a charge account.

STATE STREET CORNER MONROE

TOMORROW—*Special Sale!*

EMBROIDERED

SILK SHAWLS

54x54 Inches—17-Inch Fringe

Gorgeously Embroidered, Heavily Fringed, at the Extraordinarily Low Price of



$25

Lacquer Red—Jade Green—Coral—Canary—Magenta—and Peacock Blue

A remarkable purchase makes this offer possible—you will be amazed at the rich materials and skillful workmanship—these elegant shawls are tremendously smart, useful and adaptable.

—FIRST FLOOR—

Elaborately Embroidered, High-Grade
SILK SHAWLS
Made to Sell at Double the Price

Gorgeously rich silks in ravishing colors have been lavishly embroidered for these fascinating shawls—heavy hand-knotted fringes hang luxuriously from the edges. $39.75

Bedell

STATE STREET CORNER MONROE



ANY TRIMMED SUMMER HAT IN STOCK!

Formerly Priced as High as $20

$5

BEAUTIFUL TRANSPARENT HATS!
CANTON CREPE AND WHITE SILK!
FINEST LEGHORNS & ITALIAN MILANS!

Elegant high grade hats—representing the most exclusive and finest makers of this country! Rich straw braids and silks are fashioned into striking types—large picture hats that are so popular and many smart close fitting models. Shop early tomorrow for the greatest values!

BEDELL—MILLINERY SALON—ENTIRE SECOND FLOOR

NEW YORK SOCIETY

Tuxedo Owns One of World's Finest Clubs

By Howard White.

NEW YORK.—[Special Correspondence.]—The announcement that the members of Tuxedo Park, an abode of the socially famous, are to expend $750,000 on improvements of the clubhouse, adds another chapter to the history of this colorful colony. For several decades Tuxedo has been identified with many of the all important events of society. Winter and summer, spring or fall there always are affairs at the Park of great interest to the smart set.

It was in 1886 that Pierre Lorillard II. founded the colony which is now Tuxedo Park. During that year there was built a railroad station, a village, the stone gate, which stands today, and the present massive stone wall which shuts out the gaze of the curious. Beginning with twelve families, the exclusive coterie developed to what it is now, with about 150 families enclosed in the charmed circle. All the dwellers rank among the leaders of national and international society.

The money to be raised in the drive under way will obtain further grandeur for the luxuriously appointed club and place it among the finest of its kind in the world. The membership numbers approximately 325.

* *

Distinguished Membership.

The honorary president is Pierre Lorillard. S. Sloan Colt is treasurer. Among the members are Vincent Astor, George F. Baker, William M. Chadbourne, Chauncey M. Depew, Amos Tuck French, C. Oliver Iselin, Clarence H. Mackay, Newbold Morris, Herbert C. Pell, Philip Rhinelander, Cornelius Vanderbilt, and Col. Arthur Woods.

Apart from its social prominence, Tuxedo Park contains fine natural scenery and opportunities for almost every feature of outdoor sports. It has been compared with the country about Lake Como, Italy. Parts of it are carefully tended to a superb state of beauty, while other sections are allowed to retain the natural wildness of the country. Partridges abound there, while deer are not uncommon, and all of this within a few miles of New York.

Among the sports events which attract unusual attention and are the nuclei of many brilliant affairs are the programs offered annually by the Tuxedo Tennis and Racquet club, the Tuxedo Lakes Yacht club, and the Tuxedo Golf club. The horse show held there each year is noted for the social prestige which surrounds it.

About two years ago the Park dwellers were aroused over the threatened invasion of the public into their retreat. Purchase was made of 6,300 acres of the adjoining Lorillard estate at an outlay of $1,400,000, which was welded into the community. Thus was the sanctity of this social Gibraltar preserved.

* *

Looking Forward to Polo.

From all indications the eastern section of the country will enjoy the most active polo season in the history of the game in this country. This sport has an especial appeal to the members of the smart set who gather at the numerous house parties, dinners, and dances which have become a part of each contest. From Westbury, Long Island, to Rumson, N. J., and in Westchester county and at Narragansett Pier, elaborate preparations for the matches and entertainment of players have been completed. The whole will form a brilliant social calendar in itself, in which many of the noted international contestants will figure.

At Narragansett Pier polo will continue well into September, making probably the longest period on record, according to George F. Naphen, who is president of the Point Judith Polo club. One of the outstanding events will be the twelve goal championship in which British and American teams are scheduled to appear.

The junior championship match of the United States, second only in importance to the open championship, will be staged at the Westchester-Biltmore club, in Westchester county, beginning July 31. This will attract a large number of well known folk from Long Island, Westchester, and Fairfield counties and from other sections. From all indications, the biggest entry list in the history of the junior event will participate, for an extraordinary number of polo players will be concentrating in this section when the tournament starts.

The junior championship is at present held by a United States army team composed of Maj. A. H. Wilson, Capt. C. H. Gerhardt, Capt. P. P. Rodes, and Lieut. J. A. Smith. An army team will defend this title, though several of the members of this quartet are no longer eligible for play in the junior event, wherein no player may exceed a six goal handicap and no team may exceed a total of twenty.

* *

Off to Europe.

Although many members of New York society, seeking to recuperate from the strenuous winter, hasten to the Adirondacks, country and shore resorts, with the approach of hot weather, there is almost an equal number who sail for the old world to obtain rest and recreation. A glance at the departure list of one of the big ocean liners which left this port the other day reads like a page from the Social Register. Among those who went away were Gen. W. W. Atterbury, Mr. and Mrs. Cass Gilbert, Mr. and Mrs. J. Rich Steers, Gifford A. Cochran, Mrs. Eliphalet Nott Potter, Miss Nancy Potter, Mrs. Beverly Chew Duer, Miss Sophie B. Duer, Mrs. Theodore H. Price, Miss Harriet Price, Mr. and Mrs. Johnston L. Redmond, Miss Katherine E. Redmond, Mr. and Mrs. Samuel Riker Jr., Miss Lavinia Riker, and Samuel Riker III.

Speaking of European sojourns, an interesting ceremony, familiar to many of the social leaders here, took place in London a few days ago when four New York debutantes were presented at the third court of the season at Buckingham palace. They were Miss Florence Clarke, Miss Mary M. Breckenridge, Miss Thalia Millett, and Miss Alice Preston, all popular members of the younger set. Others who shared in presentation honors at the same time were Miss Catherine Crerar of Chicago, Miss Josephine Grant of San Francisco, and Mrs. Robert McAtee of Baltimore.

ART AND ARTISTS

Summer Shows Run Gamut of Modernism

By Eleanor Jewett.

THE summer exhibitions opened last Thursday in the east wing galleries of the Art institute and there an unusual variety of manner and method in painting is shown. The one man shows, of which there are several, illustrate aptly the differences in the personal equation which make human nature the fascinating study it is. From the heavy, labored richness of color that characterizes the paintings of William S. Schwartz to the light, appallingly light, green and yellow tinged portraits of Frances Crammer Greeman, the gamut of contemporary styles in modernism is run.

The first large gallery in the east wing is devoted to a loan collection of famous old masters, but, on a first visit, interest centers in the less famous young masters and that gallery is hurried through to discover the excitements and fascinations of the adjoining room where hang the paintings by Irving K. Manoir and Elmer E. Forsberg. Irving Manoir has been living in California, on the Pacific coast, for the last two years or so and the west and southwest atmosphere has played the same marvelous trick with him that it did with Martin Hennings. Taos has taught him, also. Except for the two decorative screens, bearing their tale of magnificent birds, the Irving Manoir of the Palette and Chisel club exhibits is no more. He has lost himself in a bigger personality and a wider field of accomplishment.

Birds, at one time, were the game in hand of Mr. Manoir. He had a good share of the feeling for them that carries Stark Davis at present to success in decorative painting. California has trained his brush more into the path of the landscape artist. The slender aspen and the drooping eucalyptus have captured his imagination and led him to play themes upon the melody they pipe.

* *

Gypsy School of Painters.

The vagabondage of trees is a gypsy song. Corot, Rousseau, Diaz—there were many of the old masters who surrendered to its music. Today there is a school of American painters in New Mexico who listen to the wind that ruffles the leaves; who catch the soft sigh of the falling leaf; who wait eagerly for the first tiny hint of green in the new spring bud. Manoir is falling heir to this school.

Corot and Diaz and those others chastened their trees by introducing dancing nymphs or women bathing in a deep brown pool, or a flat boat that lay like a wounded bird on the river's breast. Today, Hennings, and Ufer, and Henderson and Higgins reduce the forest mysteries by bringing upon the scene white robed Indians on whiter horses, or Mexicans, or sure footed, head burdened women of dusky skin. Chiefly, however, they take issue with the Indian chiefs and picture them, either in commonplace or ceremonial dress, riding single file through the aisles of those picturesque trees.

Manoir has taken his toll of Indian chiefs, too. You will find his braves mounted on white steeds patrolling the silences of the forest. The largest canvas, perhaps the most beautiful, is the "Fairy Tale Land of New Mexico." Two little forest glades, in which the trail of yellow is like a precious band of metal, are found in "Aspen Trail" and "Trout's Paradise."

"Taos in Winter" is a study in blue and white that is rather soothing and most pleasing. The "Adobe and Snow" is owned by the Commission for the Encouragement of Local Art in Chicago and is a solitary canvas, lonely and a little forbidding. The "Gypsy" is a delightful study of a girl's head. A twist of poetry is in her hair and eyes, and the scarf that binds her head is a flag to delicious liberty, where sun kissed days and starry nights make the long road short.

* *

Art Minus Modernism.

In the same gallery are hung the paintings by Elmer E. Forsberg. This is a distinctive exhibit and a fine one. Mr. Rorsberg has been for many years a leading instructor in the Art institute art school. Recently he has returned from a year's visit to Europe, where in Finland, his native country, he finished a great many paintings. A group of these foreign landscapes is included in the exhibited canvases.

Possibly the distinguishing feature of these pictures is the absolute honesty of the work, the sincerity of the man who painted them. You do not find a perverted cubism, or modernism, or futurism intruding between you and the spirit of the artist. There are no puzzles to be read nor riddles to be solved. After a fashion the paintings remind one of the clear, solid work of a near neighbor, the head of the Saugatuck summer school of painting, across the lake, Frederick W. Fursman. His one man show last summer at the Art institute was one of the pleasant events of those hot weeks.

Meanwhile, to return to Mr. Forsberg, the paintings are simple and carry weight through their simplicity. "The Unfinished Boat" and "The Cold Plunge" are two that make a strong appeal because of the direct approach of his subject by the painter. The last is a view of houses backing up on a stretch of dark water. A hint of Venice or Holland sucks in the flow of river that forms the plunge. Was there ever a canvas of houses near the water that did not suggest at once those two canal-cut places to us? Venice and Holland here are but a dim thought; the icy bath of a Finnish fiord is more near the mark.

Then there are several figure paintings. "Maja" is an attractive girl in the gay costume of the Finnish peasant. "Margaretha" is a well-grown child of eight. "Maja Stina" is an old peasant woman, stooped and withered, sitting alone in her humble cottage. There is a strong portrait of a man, presumably a fisherman, that more than any of the others bring sharply to mind the exhibit of Mr. Fursman last summer.

A review of the other ninety and nine, to exaggerate a little, exhibits must wait for another week. The summer is longer than this column. It will be rather amusing to hurry the weeks along with a "continued in our next" art discussion.

* *

News of Vacationers.

While many of the regular instructors in the school of the Art institute will remain during the summer to teach in the summer term, others have arranged to spend the next few weeks not quite so near the shores of Lake Michigan.

Mr. and Mrs. George Oberteuffer are at Salsmouth, Massachusetts. Both Mr. and Mrs. Oberteuffer are artists of consequence in our Chicago colony, and her work in particular is always delightful, she having remembered the wistful charm inherent to French blues and grays and being dreamer enough to transfer it unhurt to mere everyday canvas.

A great many of the instructors are abroad. Among them are Ethel Coe, Helen Gardner, Catherine Heller, Mary Hipple, William Owen Jr., and J. Allen St. John.

Miss Salcia Bahnc has taken a studio for the summer in Greenwich Village; Miss Grace Conrad will study at the University of Chicago; Miss Louise Perrett is going to Connecticut; Miss Ruth Hutchins will teach at the Berkshire Summer school; Miss Jessie Lacey will paint in California and Miss Laura Van Pappelendam will tour the country about Santa Fé and the canyon country of New Mexico.

Art Notes.

Last Sunday the Polish Arts club held its monthly gathering at Ravinia park. The club welcomes into its membership persons of Polish ancestry interested in any of the arts and also any one interested particularly in the art, music or literature of Poland. Dr. M. J. Kostrzewski, 1152 Milwaukee avenue, is chairman of the membership committee.

Next Tuesday morning the dedication of the monument to Father Marquette, sculptured by Hermon A. McNeill, will take place. The monument is to be placed at Marshall boulevard and Twenty-fourth street.

The Children's Museum, on the main floor of the Art institute, will be rearranged for the summer with the objects especially provided for the room. These have been put away during the past weeks while special exhibits of children's work from the Art institute school have been in the room.

The Beverly Hills Woman's club is arranging its schedule for a study of the collections in the Art institute. A leader will be chosen who is familiar with the museum and its treasures, and a course consisting of twelve lectures will be given on "Appreciation of the Permanent Collections of the Art Institute."

In the Print galleries of the institute are to be found etchings by Anders Zorn, the famous Swedish artist. The prints have been selected from the extensive collection of Zorn etchings given to the Art institute in 1914 by Wallace L. DeWolf.



"Portrait of Miss Bluford Richardson," by Glen Mitchell, in Mr. Mitchell's current one man show in the east wing galleries at the Art institute. Mr. Mitchell is a young Chicago painter who has moved to New York and there received, this spring, the famous Guggenheim prize which will enable him to carry on his studies abroad, paying particular attention to work he contemplates in religious subjects in Palestine.



Added Beauty in an Hour

By Edna Wallace Hopper

I use a hair dressing which great experts made especially for me. It keeps my hair curly, gives it a sheen. I never go to a hairdresser, never have a Marcel wave. Yet everyone who sees me on the stage or off marvels at my curly, glowing hair.

Now I have placed this dressing at every woman's call. All toilet counters supply it as Edna Wallace Hopper's Wave and Sheen. The price is 75c My guarantee comes with each bottle. If it doesn't delight you, doesn't double the beauty of your hair at once, ask for your money back.

Go try it now. It is one of the best helps I ever found for women, especially for those with bobbed hair.

Buy from the FACTORY and Save the DIFFERENCE

3 DAY SALE!



English Coach

Distinctive styles and colors. Balloon tires, ball-bearing wheels; finest construction; a $38.50 value, $28.75

Others $25.75—$39.75, etc.



Genuine Reed Carriage

Hand-woven of Genuine Reed, lined with genuine corduroy; choose from 15 different colors; worth $27.75, $19.75

Others $15—$27, etc.

Reversible Stroller

Beautiful colors; reclining back, windshield, artillery wheels, etc. A $20 value, $14.75

Others $11.75, $16.50, $17.50, etc.



Genuine Reed Park Strollers

Light and strong; a summer necessity; worth $11.50 $8.75

Others $9.75, $10.75, $11.75, etc.

Factory and Showroom Open Sundays to 1:30 P. M.

Chicago Baby Carriage Co

LOOP Showroom 177 N. State St. Next to Chicago Theater

Room 207—2nd Floor

Phone: Monroe 0171

WE REPAIR and REFINISH Ask for Estimate



Our Factory at 412-414 N. Morgan St., near Grand Ave. You are welcome here or at our Loop showroom. Phone Monroe 0171.

WE REPAIR and REFINISH Ask for Estimate



This 32 Page Book FREE!

Gentlemen:—Send me your catalog of 1926 models in Genuine Reed Carriages and Strollers at the factory prices. No obligation.

Name .....

Street ..... City .....

GROW WITH THE TRIBUNE IN 1926

GREENE'S

230-234 So. Michigan Boulevard Near Jackson

High Quality Merchandise No Exorbitant Prices

Clearing-Sale-Time

Greatly Reduced Prices



Summer's Newest Smartest Styles

FROCKS

$7.85

Sold Up to $25

At this astoundingly low price of $7.85 a complete selection awaits you. All sizes, all the wanted shades. Radium silks, chiffon, georgette, beautiful figured silks . . . in the smart styles that you have seen at three times the price. For this event you should shop early.

Sacrificing Season's Finest

COATS

$13.75

Sold Up to $40

The material alone is worth the money in many cases. And yet these are the very latest-styled, smart coats that have been selling for $40, $35 and $30. Among other materials are Tweeds, Twill and Flannels, which are so popular right now.



Sears, Roebuck and Co.

THREE RETAIL DEPARTMENT STORES

NORTH SIDE STORE Lawrence Avenue at Winchester Avenue — Telephone Number: Longbeach 6600

WEST SIDE STORE Homan Avenue at Arthington Street — Telephone Number: Kedzie 2500

SOUTH SIDE STORE East 79th Street at Kenwood Avenue — Telephone Number: Saginaw 1700

Clearance of Summer Silk Frocks



$5.00 $7.98 $9.95

A Tremendous Offering—Formerly Sold From $8.00 to $17.50

Seldom if ever before have we offered such startling reductions on new, stylish summer frocks

In an effort to clear our Summer stocks early we have radically reduced every dress to a no-profit price. You must see these frocks to really appreciate their fine values. The sensational price reductions on dresses of such extremely fine quality will surely amaze you.

Smartly fashioned of crepe de chines, flat crepes, Chinese damasks, tub silks, or prints. Very delicately designed with smart trimmings that enhance their appearance. Amongst the many patterns you will find polka dots and stripes in the popular high shades of this season. Misses' sizes in each group, 14 to 20. Women's sizes, 34 to 42.

The quantities in each group are limited. We suggest that you do your shopping tomorrow early, in order to obtain a more complete selection. These sensational reductions are sure to attract a great throng of thrifty buyers. The earlier you shop, the more satisfactory will be your purchases. Remember, dresses in this clearance formerly sold up to $17.

At Sears Three Stores

Continuing Our Sale Women's "Tri-Tex" All Wool Suits

Values to $10.00



Aviator Style Rubber Bathing Caps, 25c. Butterfly Style Rubber Bathing Caps, 49c.

$4.95

We have secured an additional lot of "Tri-Tex" all-wool worsted bathing suits similar to our last week's special purchase and sale.

Styles for women and misses. Fancy slit skirts, sash effects, mannish models. Allover stripings in self or silk materials. Sizes, 34 to 46.

Do not delay your purchase! The supply is limited and careful shoppers will be on the alert for just such an offer. The values are outstanding.

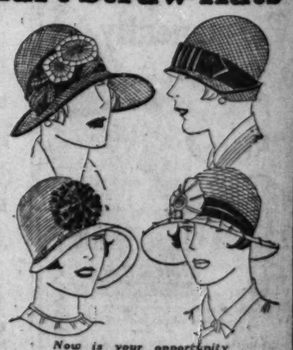
At Sears Three Stores

A Timely Summer Sale

Women's Smart Straw Hats

Values to $4.85

$1.19



Smart, lightweight woven body straw hats for all occasions. There is nothing as cool and as becoming as these light, airy woven hats.

All the different straws, silk and grosgrain ribbon trimmed. Small, medium and large shapes to fit all head sizes.

Choice of all the popular colors of the season.

At this low price of $1.19 the values are outstanding.

Now is your opportunity to buy two or three for general summer wear.

ABSOLUTE SATISFACTION OR YOUR MONEY BACK

Mothers-to-Be

Don't stay indoors—take outdoor exercise—your health—your baby's health demands it—Lane Bryant MATERNITY Apparel completely CONCEALS condition, enabling you to enjoy outdoor activities without discomfort or embarrassment—no alterations later.



Special Dept. Second Floor

Normandy Voile 10.95

MISSES' SIZES—16, 18, 20

Women's Sizes—34 to 46

Beautiful Summer Maternity Dresses

10.95

Conceal Condition

A youthful creation in beautiful Normandy Voile, pleated apron skirt, lace collar and cuffs. Jabot comes in wanted shades. Illustrated. Very special at 10.95.

Cool Cotton Dresses, 3.95 to 14.95

Other Silk Dresses, 16.95 to $110

Special for the NEW BABY

Layettes—36 Pieces	Baby's First Outfit—55 Pieces	Outfit—74 Pieces
9.95	14.95	19.85
Everything Needed	A Lovely Outfit	Supreme Quality

Lane Bryant

101 N. WABASH AVE

MATERNITY Corsets, Supports and Binders, 3.95 Up

The Climax—the Last and Biggest Day

JULY CLEARANCE SALE

PRICES TAKE A FINAL SWEEP DOWNWARDS—All the Clearance lots—odds and ends, broken assortments, take a final plunge in prices—all merchandise has been regrouped, repriced. Clearance! Clearance! is the cry throughout every floor of this block long store. The offerings on this page are an indication of what you can expect to save here tomorrow. Surely, you owe it to yourself to take fullest advantage.

Corsetels



Silk Brocades
Silk Covered Rubber
Silk Striped Materials

The popular two in one garment—made by a famous maker—lightly boned, sizes 32 to 46.

Formerly 3.50 to 10.00

1.95—2.95

Leiter's—Second Fl.—North.

DRUGS—Again Leiter's 1c SALE

50c Rubbing alcohol, pint, 2 for	51c	69c Eau de Quinine Hair Tonic, 2 for	70c	35c Jap Rose shaving cream, 2 for	36c
25c Hinkle Pink Pills, bottle of 100, 2 for	26c	65c Sanitary napkins, dozen, 2 for	66c	75c Absorbent cotton, pound roll, 2 for	76c
40c Aspirin Tablets, bottle of 100, 2 for	41c	75c Sterile gauze, 5 yards, 2 for	76c	60c Milk Magnesia, pint, 2 for	61c

10c Baby castile soap, 2 for	11c	50c Pebeco tooth brushes, 2 for	51c
25c Palmoline talcum powder, 2 for	26c	10c Lifebuoy health soap, 2 for	11c
35c Fayro reducing soap, 2 for	36c	40c Peroxide Hydrogen, pint, 2 for	41c
25c Woodbury's skin soap, 2 for	26c	60c Cod Liver Oil tablets, 2 for	61c
40c Cactus shampoo, 2 for	41c	25c Zinc ointment tubes, 2 for	26c
50c Cosmo hair dressing, 2 for	51c	55c floating castile soap, 1½ lb. bar, 2 for	56c
		1.00 Red clover and sarsparilla tonic, 2 for	1.01
		50c "Flossy" dental floss, 2 for	51c

1¢ Sale

50c Harlem oil capsules, 2 for	51c	1.00 Borden's Malted milk, 2 for	1.01
50c Decoater tooth brushes, 2 for	51c	50c Palmolive shampoo; 2 for	51c
35c Djer Kiss talcum powder, 2 for	36c	1.00 Russian mineral oil; 2 for	1.01
1.00 Flossy dental pick, 2 for	1.01	39c Lilac Vegetal; 2 for	40c
25c Flossy refills; 2 for	26c	30c Nichols' bedbug and roach liquid, 2 for	31c
15c Moth-proof bags; 2 for	16c	35c Energine dry cleaner, 2 for	36c
35c Camphorated oil, 2 for	36c	1.00 Fitch's Ideal dandruff remover, 2 for	1.01
10c Lana oil soap, 2 for	11c	50c Bay Rum, pints; 2 for	51c

1¢ Sale

1.00 Lazell's dainty compact, 2 for 1.01

30c Sweet spirits nitre, 2 for 31c

Leiter's—Main Floor—North.—Right Reserved to Limit Quality. No C. O. D. Orders.

Men's Mercerized Sox

Pr., 17c

Fine mercerized sox with double heels and toes; black, navy, cordovan, gray, etc.; substandards of 35c sellers; sizes 9½ to 11½. Pair, 17c.

Leiter's—Main Floor South.

Tennis Shoes

Men's Boys' Youths'



Ankle patch styles in bal or lace to toe models; boys and youth sizes, 11 to 6; men's 6½ to 11.

89c

Main Floor—South.

LEITER BUILDING STORES

STATE, VAN BUREN to CONGRESS Sts.

We Give and Redeem "D-H" Green Stamps

Priced for Quick Clearance
Priced Lower Than Ever Before

Georgiana FROCKS



Values to 3.95
Porch Frocks
Vacation Frocks
Shopping Frocks
Street Frocks
Sport Frocks

$1.68

Regular and Extra Sizes

Georgiana frocks are made for every woman. They were designed by experts who anticipated the dress needs of the average woman and the most desired features of the summer fashions.

Over 25 Smart Styles

Genuine Rayons *Tissue Ginghams*
Voiles *Broadcloths*
Prints *New Polka Dots*

GEORGIANA FROCKS Tabin-Picker Co. CHICAGO

Guaranteed Fast Colors

Every imaginable summer color is shown. Georgiana frocks are cool and comfortable and above all they represent the greatest dress values of the season.

Leiter's—Second Floor—South.

Cuts as It Combs



Ucan Safety Hair Cutter

For Men and Women

This new wonder-hair cutting device cuts as it combs. Consists of comb, two carriages, a lock and two blades—one for trimming and one for shaving the neck. 2.00 value, while 500 last,

48c

No Phone Orders—Limit 2 to a Customer.

Leiter's Cutlery Dept.—Main Floor—North.

Women's Shoes

A Great Purchase

Results in This Low Price



2.95

Just unpacked! Hundreds of pairs of stylish low shoes of

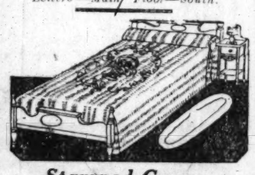
Satins, kidskins, calfskins and patent leathers;

tan, black and smart combinations;

straps, oxfords and tie pumps.

A number of white kid shoes included. All sizes, but not every size in each style. Wonder values.

Leiters'—Main Floor—South.



Stamped Crepe Spreads

Bolster attached; easily stitched design on both plain colored and contrasting stripe permanent crinkled crepe; 3.69 kind,

1.79

Stamped Pillow Cases

Hemstitched edges for embroidering, wide selection of designs, pair, 79c

Children's Stamped Dresses.

Dresses of tissue gingham, voile, linene and dress gingham; 79c to 95c dresses, 49c

No Phone or Mail Orders—Leiter's—Main Floor—South.

Popular Jacquette Sweaters



The handsome sweaters at the lowest price quoted this season. Choose from black, navy and all sports colors; sizes to 44; these are samples coming to us in a sensational purchase; values up to 4.59; get one tomorrow,

1.95

Leiter's—Main Floor—North.

The Year's Sensation!

On Our 2nd Floor

Thousands of Dresses from Better Manufacturers—Hundreds of Newest Styles

Scores of Beautiful Materials—New Colors—The Lowest Price of the Year—$5

These Are Reasons Why This Will Be the Most Talked About Sale of

New Silk Dresses



For Street—Afternoon —Business—Sports —Vacation Wear

Two piece effects
New Blouse Models
New pleated ideas
Smart straightlines, etc.

Women's Sizes *36 to 44.*

Misses' Sizes *14 to 18.*

Stouts' Sizes *42½ to 52½.*

SHOWN FOR THE FIRST TIME!

$10 Dresses at $5
12.75 Dresses at $5
$15 Dresses at $5
Even $20 Values at $5

They were just recently unpacked, glorious, new, sparkling creations that radiate style, value and newness, and emphasize a real Leiter sale.

$5

The Story—

These dresses were made specially for us from surplus summer silks which manufacturers had accumulated during the season, with the result that now you buy newest dresses at a fraction of what the materials alone would sell for.

Extra Floor Space Extra Sales People

Everything is ready for this great sale. Plan to attend. Plan to buy two, three and more dresses at $5.



Wonder Values! Tremendous Assortment!

Newest Hats

Brand New $5 to 7.50 Hats



Were these hats to be placed on sale at $5 to $7.50 they'd be purchased with amazing rapidity! We bought them 'way under their rightful cost—hence this amazing sale.

Trimmed and Sport Styles. Crepe Hats, Satin Hats, Eengaline, Hair Hats, Azure Combinations.

Every desired trimming in this immense collection—a sale of appeal to every woman looking for a really smart hat at a saving of many dollars.

$2

Leiter's—Second Floor—South.

2.50 Silks of the Season

We are cut to sweep away thousands of yards of our wonder-fill quality silks in record time—the price's we set will do it—the silk buying opportunity of the year.

1.19

40 inch Directoire Sport Satin
White and popular sport shades.

40 Inch Printed Silk Crepe Naomi
Smart vacation wear silk—all colors.

All Silk Printed Foulards
Newest color combinations and patterns.

36 Inch Pure Silk Dress Satin
Just a limited lot.

2.00 Princess Pat Sport Satin Black, white and wanted colors; shimmering quality, extra val., yd. 89c

49c Permanent Finish Sateen Lustrous, permanent finish; black, white, light, dark colors, 27c

Leiter's—Main Floor—Center.

Genuine St. Andreasberg ROLLERS 5.65



A new shipment of male singing canaries; choice of golden yellow or linuet mixed plumage. Each one guaranteed to sing; $10 values,

Reed combination, sturdy frame construction; place for two ferns and fish bowl; fish bowl included, 12.75

Round brass bird cage, with screen guard; extra tray, etc., 2.69



Wicker jerneries, 36 inches long, with galvanized liner, furnished in many beautiful colors, 4.19

Fern stands, woven of genuine reed, full size, with galvanized non-rustable pan, at, 2.98



Leiter's—Third Floor—South.

Again! Our Basement Sets the Pace

Silk Dresses

Again Hundreds of Women Will Respond to This Call of Greater Values





$2.75

For Misses, Women, Stouts

Such assortments! Such styles! Such fabrics! Every woman can make a happy selection—it's easy to do when there are hundreds of lovely, desirable dresses. See them, try them on!

Just Think! Silk Dresses, $2.75

Polka Dots *Crepe de Chine*
Pongee *Broadcloths*
Printed Crepe *Tub Silks*

Every New Color and Style

They're the kind of dresses that you will have many uses for—shopping, vacation, sports and for numerous other occasions.

Here are pleated effects, flare skirts, circular skirts, novelty collars, long and short sleeves, in fact, a style for every preference

Leiter's—Basement—North

A Scoop! 'Da-Lite' Fixtures

A Sensation—An Unheard Of Low Price—

Wired, Complete, Ready to Hang

For Kitchen, Bathroom, Hall, Store, Porch, Etc.



Reasons for this sale, why such a low price is possible, are unnecessary. Suffice to say that here is a value Chicago has never seen. Again Leiter's feature the lowest price.

Heat Resisting Globe, Large Enough for 150 Watt Bulb, White Enameled Brass Ceiling Fixture and All Fittings Complete—Ready to Hang.

By all means attend this sale, only 4,765 to sell at this low price. $1

If unable to attend Phone Wabash 4380

Leiter's—Basement—Center

Our Basement's Feature Value

Infants' Wool 3-Piece Sacque Sets



Clever little sets; consisting of white all wool sacques, cap and booties; choice of pink or blue trimmings,

1.35

Infants' Blankets

Part wool blankets; size 36 x54; white with pink or blue borders; shell edged; wonder vals, 69c

Infants' Vests

Double breasted medium weight cotton vests; shell edged; slightly imperfect, special, 23c

Leiter's—Basement—North.

Boys' Blouses

Sport Styles Reduced



44c

Out go hundreds of summer blouses for boys; neat figured percales, also plain colors of blue, tan and white; sizes 6 to 14; now is the time to buy a season's supply.

Leiter's—Basement—Center.

Prima Malt and Hops



The superior malt hops, everybody's favorite; again tomorrow at this low price.

AGAIN REDUCED, SET, 39c

12 SETS, 4.65

Lucky Strike Malt and Hops

12 SETS, 4.10—THE SET, 35c

Leiter's—Basement—North.

Half Soles and Heels $1



Monday Only Half soles of solid oak leather and standard rubber heels attached to any size shoes by our expert workmen. (3 pairs limit), pair,

Leiter's—Basement—South.

IT'S HERE! ON TIME! WITH BIG VALUES

The Basement Fur Sale—it is the result of an entire season's preparations and planning. It brings savings even greater than expected from this economy center. It begins tomorrow at 8:30 A. M.

Women's—Misses'—Stout Women's

ANNUAL ADVANCE SALE

Fur Coats

Tomboy Styles Wrappy Coats
Straightline Novelty Coats



VALUES TO $150—BUY NOW

Take advantage of these advance of the season inducements—complete stocks, better furs, bigger savings.

—SEALINE
—MARMOT
—MANCOON
—SILVER CONEY
—RACCOONEY
—MINKONEY
—MARCONEY

$59

A Deposit Will hold any fur coat until wanted. Storage Free

Beautiful, lustrous, soft pelts, expertly matched. Fur coats of a quality you would never expect to buy at $59.

AT $39

—Pieced Marmot
—Muskratine
—Natural Rabbit

Practical, handsome coats truly at a ridiculously low price, $39.

AT $79

Values to $150

—Muskrat
—Mendoza
—Beaver
—Wallabys
—Northern Seal —Caracul
—Sealine

Fur coats that were never intended for a basement sale. Unmatchable values.

TRIMMINGS:

Silver Muskrat—Fox
Mendoza Beaver—
Wolf—Squirrel—Skunk

Leiter's—Basement—North.

NEWS OF THE RELIGIOUS WORLD

Dr. Tindley Speaks at Des Plaines Today

BY THE REV. W. B. NORTON.

THE Des Plaines camp meeting of the Methodist Episcopal church near Des Plaines, Ill., which began last Friday evening will have one of its two most important days today. Services will be practically continuous, beginning at 9:30 a. m. Dr. King D. Beach, pastor elect of St. James' church, Chicago, will preach at 10:30, and at 2:30 and 7 p. m. Dr. Charles A. Tindley, Philadelphia, will be the preacher. Dr. Tindley is pastor of what is said to be the largest colored church in the denomination, and is said to be a pulpiteer of surpassing excellence.

Tomorrow will be preachers' day at the camp. A complimentary luncheon will be given all pastors of Rock River conference by Raymond G. Kimbell, president of the camp meeting board of trustees. The annual meeting of the association will be held at 1:30. The three Chicago districts will each have a day. Tuesday, Chicago Northern; Wednesday, Chicago Western; Thursday, Chicago Southern district.

Friday will be women's day and Saturday laymen's day. Dr. Merton S. Rice, Detroit, will speak Thursday and Friday evenings and Dr. C. Claud Travis Tuesday evening. On Saturday Bishop Fred B. Fisher, Calcutta, India, will speak at 3:15 p. m. and Bishop Charles E. Locke at 8 p. m.

On next Sunday, the closing day of the camp meeting, Bishop Locke will preach at 10:30 a. m., Bishop Fisher at 3 p. m. and Bishop E. H. Hughes of the Chicago area at 7 p. m. Several church choirs will sing and Prof. Earl Harper, author, and leader of the music at the Methodist general conference at Springfield, Mass., will be director of music. He will also lecture on the general subject of music and worship.

Arrangements are made for the parking of motors and a special railroad schedule on the Chicago Northwestern railroad, Wisconsin division. The Rev. H. Clifford Northcott, pastor of the Euclid Avenue church, Oak Park, is general chairman of the program. In separate buildings the Swedish and Norwegian-Danish Methodists will conduct services throughout the week.

Dr. and Mrs. W. R. Wedderspoon will be tendered a farewell reception next Wednesday evening by members and friends of St. James' Methodist Episcopal church, of which Dr. Wedderspoon has been pastor for nearly ten years. On Oct. 1 he will take up his new work as pastor of the Bryan Memorial Methodist Episcopal church at Cocoanut Grove, Miami, Fla. Next Sunday will be his last in the pulpit of St. James' church.

The novena of St. Anne, the mother of the Blessed Virgin Mary, will begin in many Catholic churches today and will end on the feast day of St. Anne, July 26.



THE REV. ALFRED NEWBERY.

The Rev. Alfred Newbery, assistant rector of the Episcopal Church of the Redeemer, 56th street and Blackstone avenue, who will have entire charge of the church during the six months' absence of the rector, Dr. John Henry Hopkins, has had an unusual career in the foreign and home field. He was for five years a missionary in China. In 1919 he returned to America to assist in the nation-wide campaign in behalf of the benevolent budget of the church. He then had charge of the distribution of the national Episcopal publication, "The Church at Work."

Later he was given charge of the national speakers' bureau, and also made a survey of the field department of the church. His last appointment before coming to Chicago was that of assistant secretary of the national department of social service.

The Rev. Mr. Newbery is a graduate of Amherst college, author of the national study book of the church last year, "The World and I" and has contributed many articles to the various church periodicals. The Church of the Redeemer has recently dedicated a $75,000 parish house and is equipped for full time social and devotional service.

Frank Wood, for 30 years teacher of the Wesleyan Bible class of the Western Avenue Methodist Episcopal church, and Mrs. Wood will be present today at 3 o'clock at the Bible class session. Mr. Wood will give his experiences on a western trip which he and Mrs. Wood have just completed as a gift from the class.

The Rev. William A. Simms, rector of St. Mark's Episcopal church, 4427 Drexel boulevard, sails this week for two months in Europe, where he will visit old cathedrals, particularly those of England and France.

Mrs. Kathleen M. Lord of Lake Forest has donated a set of tower chimes to the Episcopal church of the Holy Comforter, in memory of her late husband, Russell Lord. They will be installed in the new tower and dedicated at Christmas services.

The Rev. W. E. Biederwolf of Monticello, Ind., who has just been chosen chairman of the Winona extension and endowment committee, is at Winona Lake for the opening of the school of theology. Dr. Biederwolf and his committee expect to raise two million dollars.

The Rev. J. J. Martin, who saw active service overseas as a chaplain during the world war, and who celebrated his silver sacerdotal anniversary a few years ago, has been appointed to the pastorate of St. Patrick's church at La Salle, Ill., effective Aug. 1. La Salle is the birthplace of Father Martin, who was named president of De Paul university of Chicago in 1903, and in 1910 was elected president of St. Vincent's college at Cape Girardeau, Mo.

A committee of episcopal clergy has arranged for regular Sunday morning holy communion services and a series of concerts for the benefit of the boys at Camp Roosevelt, Fort Sheridan. The Rev. Herbert W. Prince of Lake Forest will be in charge, with the Rev. E. Ashley Gerhard, Winnetka, and the Rev. George S. Keller, Highland Park.

Cardinal Mundelein has appointed the Rev. Joseph Morrison to succeed the Rev. J. K. Fielding as pastor of St. Justin's church, 71st and Wood streets. Father Morrison was ordained in 1911, served as assistant pastor of St. Jarlath, Nativity and Holy Angels' churches, was made assistant director of the archdiocesan Union of the Holy Name society in 1916, and was in charge of the Catholic Big Brother movement for three years.

The thirty-fourth annual Old Folks Home festival will be celebrated at Arlington Heights today by the Missouri Synod Lutherans. A German service will be held at 11 o'clock, and an English service at 2:30. Speakers will be the Rev. W. Gahl and the Rev. O. Feder, both of Chicago.

The Rev. Robert Freeman, D. D., pastor of the Pasadena, Cal., Presbyterian church, will preach today at 11 o'clock at Mandel hall, University of Chicago.

Dr. L. K. Williams, pastor of the Olivet Baptist church, 31st street and South Park avenue, which has a membership of 11,500, is celebrating the tenth anniversary of his pastorate. On the evening when the church mortgage was burned he was presented with a gift of $1,000, and Mrs. Williams was given a damond ring. Dr. Williams has been a national leader among colored Baptists, having been for the last four years president of the National Baptist convention.

Frank Stronse, who will speak this evening at 8 o'clock at the Epworth Methodist Episcopal church, Kenmore and Berwyn avenues, on the subject, "The Human Side of a Great Industry," is manager of the welfare department of the Pennsylvania railroad system.

On Sunday, July 4, Dr. John Timothy Stone, pastor of the Fourth Presbyterian church, Chicago, spoke three times at the Winona assembly, Winona Lake, Ind. The assembly, followed by the interdenominational and international Bible conference, will continue the rest of July and through August.

Beginning next Sunday and continuing Aug. 1 and 8 the Rev. Edward Shillito, author of many books, contributor to the London Times and other publications, and editor of the volume "Life and Work," giving an account of the Stockholm conference in August, 1925, on the subject, will speak in the Kenwood church, 4600 Greenwood avenue, at 11 o'clock. For the four Sundays following the speaker will be the Rev. Theodore G. Soares, D. D. The pastor, Dr. Albert Joseph McCartney, will leave this week for his vacation. He will preach today on "Christ's Summons to Rest."

It has been decided by representatives of the various Congregational associations of Illinois to institute again an every church visiting program for next fall beginning Sept. 26 and continuing to Dec. 1. Every church in the state will be visited and the work Congregationalists are expected to do the coming year will be presented.

John Halk, violinist of the St. Louis symphony orchestra, will play "Romance," by Wieniawski; "Aria," by Tenaglia, and other selections at the New England Congregational church, North Dearborn avenue and Delaware place, this evening at 8 o'clock.

Immanuel Baptist church has inaugurated a health project in connection with its summer vacation school. With the coöperation of the department of health, a clinic is being conducted in which fifty-two children have already been examined. Of that number several cases of defective vision, enlarged tonsils, defective teeth and curvature of the spine have been discovered by Dr. Roy Bernard, and reported to the parents. Lantern slides, charts, pictures and stories are employed by a department of health nurse in emphasizing the building of health habits in the children.

Old St. John's, 18th and Clark streets, begins this afternoon at 3 o'clock a nine day novena in honor of St. Anne, conducted by the Rev. C. M. Theunte, O. P., Dominican lecturer. Services will be held each afternoon at 3 and each evening at 8 o'clock until July 26, the feast of St. Anne.

SERMONS AND SERVICES IN CHICAGO CHURCHES TODAY

NOTICE.

Announcements for this column must reach THE TRIBUNE by Thursday morning. Address Religious Editor, THE TRIBUNE, Chicago.

BAPTIST.

The Rev. J. W. Hoyt, 11 a. m. and 7:45 p. m.: "Hints for Summer Religion."

First Oak Park, The Rev. Albert W. Palmer, 10:45 a. m.: "Bible Truth," the Rev. Harvey P. Dewey, Minneapolis, Minn.

Grace, Lamon-av. and Byron-st. The Rev. Walter E. Cole Jr., 11 a. m.: "The Scarlet Letter," by Hawthorne."

Hyde Park, 56th and Dorchester-av. The Rev. Victor E. Marriott, 11 a. m.: "One Increasing Purpose: The Direction."

New England, Dearborn-st. and Delaware-pl. The Rev. John R. Heyworth, the Rev. Walter Schlaretzki, 10:45 a. m.: "The Romance of Power," 7:45 p. m.: "The Measure of Life." The Rev. W. C. Timmons, St. Louis.

South 40th-st. and Drexel-blvd. The Rev. W. F. Slade. 10:30 a. m.: "What's the use?"

Warren Avenue, Warren and Albany-avs. The Rev. Walter Henry North. 10:45 a. m.: "The Vitality of Religion."

Wellington Avenue, Wellington-av., near Broadway. The Rev. George S. Mills. 11 a. m.: "Does It Pay to Pray?"

DISCIPLES OF CHRIST.

North Shore, Magnolia-av. and Ainslie-st. The Rev. C. W. Longman. 11 a. m.: "On the Threshold."

Ravenswood Christian, 1507 Sunnyside-av. The Rev. D. A. Wickiser. 11 a. m.: "Why We Should Unite with the Church"; and 8 p. m.: "The Final Hope of the World."

University, 5655 University-av. The Rev. Edward Scribner Ames. 11 a. m.: "The Church, Its Functions, and Future," the Rev. Perry J. Rice.

EPISCOPAL.

Advent, Logan-blvd. and Francisco-av. The Rev. Gerald G. Moore. 7:30 and 11 a. m. and 7:45 p. m.

All Saints', Wilson-av. at Hermitage, Ravenswood. The Rev. Floyd E. Bernard. 7:30 and 11 a. m.

Atonement, 5749 Kenmore-av. The Rev. F. S. Fleming. 7:30 and 11 a. m.

Ascension, 1133 N. La Salle-st. The Rev. William B. Stoskopf. 8, 9:30, and 11 a. m. and 7:30 p. m.

Calvary, 3162 W. Monroe-st. The Rev. H. R. Neely. 7:30, 9:15, and 10:45 a. m. The Rev. W. O. Homer.

Church of Our Savior, 530 Fullerton-pkwy. The Rev. F. L. Gratigt. 8 and 11 a. m. and 5 p. m.

Church of the Redeemer, 1460 E. 56th-st. The Rev. Alfred Newbery. 8, 9:15 and 11 a. m. [The Rev. Charles L. Street] and 7:30 p. m.

Christ, 6500 Woodlawn-av. The Rev. A. J. Derbyshire. 7:30 and 11 a. m. and 7 p. m.

Church of the Epiphany, Ashland-blvd. at Adams-st. The Rev. John F. Plummer, 7:30, 9:45, and 11 a. m.

St. Barnabas', 4241 W. Washington-blvd. The Rev. Walter S. Pond. 7:30 and 11 a. m. and 7 p. m.

St. Chrysostom's, 1424 N. Dearborn-st. The Rev. W. Taylor Willis, assistant rector. 8 and 11 a. m.

St. John's, 303 Circle-av., Forest Park. The Rev. M. Wagner. 9 a. m. and 7:45 p. m.

St. John's, 1200 S. 5th-av., Maywood. The Rev. Morrell E. Boulton. 11 a. m.: "Soul Hunger and Spiritual Food."

St. James, Wrightwood and Drake-aves. The Rev. E. P. Vallecorbi. 11 a. m.

Trinity, 83rd and Paulina-sts. The Rev. Arthur C. Both. 9:30 and 10:45 a. m.

Trinity, 3100 Lowe-av. The Rev. Arthur H. C. Both. 9:30 and 10:45 a. m.

Windsor Park, Saginaw-av. and 76th-st. The Rev. Arthur H. Kaub. 10:45 a. m.

Wicker Park, Hoyne-av. and Lemoyne-st. The Rev. S. P. Long. 10:30 a. m.: "The Fifth City Preacher."

METHODIST EPISCOPAL.

Albany Park, Wilson-av at Albany. The Rev. Howard Price Buxton. 10:45 a. m.: "The Rev. Edwin E. Voigt. 7:45 p. m.: The Rev. J. H. Dennis.

First, Clark and Washington-sts. The Rev. John Thompson. 10:45 a. m.: "Summer Time Religion." 8 p. m.: "The Final Hope of the World." The Rev. G. Wardle Stafford.

French, 200 Fine Arts building., 410 S. Michigan-av. The Rev. C. Richard. 11 a. m.

Julia Go Memorial, W. Garfield-blvd. and Paulina-st. The Rev. Charles J. Dickey. 11 a. m.: "A Child of Destiny." 7:45 p. m.: "Short Dramatic Sermon."

St. James, 46th-st and Ellis-av. 11 a. m.: "Lead to the Tryst." 8 p. m.: "Spiritual Message of Beside the Bonnie Briar Bush."

Epworth, Kenmore-av. at Berwyn. The Rev. C. Claud Travis. 8 p. m.: "The Human Side of a Great Industry," Frank Strouse.

PRESBYTERIAN.

Avondale, 2301 N. Albany-av. The Rev. Harvey E. Porter. 11 a. m.: "David the Generous."

Albany Park, N. St. Louis-av. and Ainslie-st. The Rev. Harold Francis Branch. 11 a. m.

Church of the Covenant, Belden-av. and N. Halsted-st. The Rev. Leonard Calvert. 11 a. m.: "The Glory of the Common Place." 8 p. m.: "The Name to Love—Not Much."

Edgewater, Kenmore-av. at Bryn Mawr. The Rev. Asa J. Ferry. 10:30 a. m. "The Life That Is Eternal," and 12 noon.

First United, Oak Park-av. and Jackson-blvd. The Rev. Edward A. Daum. 11 a. m.: "Waxing Strong Through Faith." 7:45 p. m.: "The Mountains of Vision and Promise."

Forest Park, Lexington-st. and Ferdinand-av. The Rev. Ira L. Livingston. 11 a. m.

Fourth, 800 N. Michigan-av. The Rev. John Timothy Stone. The Rev. Hunter Smith of Florence, Italy, at 11 a. m. and 8 p. m. The Rev. H. A. Roberts at 4 p. m.

Granville Avenue, Granville at Greenview. The Rev. Francis James Martin. 11 a. m.: "An Abiding Presence."

Rogers Park, Greenleaf and Greenview-av. The Rev. Charles Gorman Richards. 10:45 a. m.: "The Afterglow of Life's Great Hope."

Roseland, 11200 S. State-st. The Rev. Alva V. Ashley, 2nd v. pr. Bethany.

Second, 1030 S. Michigan-av. The Rev. W. Clyde Howard. 11 a. m.: "Religious Foundations of America." 7:45 p. m.: Handicaps and Heroes," the Rev. Josiah Sibley.

South Chicago, 9100 Exchange-av. The Rev. G. C. Whimsett. 11 a. m.: "The Persuasion of the Love of God." 8 p. m.: "God's Faith in Man." The Rev. Sam Franklin, Jr.

Third, Ashland-blvd. and Ogden-av. The Rev. N. D. Nielsen, Elgin, O. 10:30 a. m. and 7:45 p. m.

REFORMED CHURCH.

Bishop Cheney Memorial, Yale-av. and 70th-st. The Rev. E. J. S. Sonne. 11 a. m.

St. Paul's, Bishop Fallows' Memorial, Adams-st. and Winchester-av. The Rev. William Russell Collins. 11 a. m.: "Peter and the Papacy."

ROMAN CATHOLIC.

Holy Cross, 65th and Maryland-av., Masses, 6, 7, 8, 9, 10 and 11 a. m.

Holy Name, Superior and State-sts. Masses, 5:15, 6, 7, 8, 10 and 11. Benediction and vespers, 7:30 p. m.

Old St. John's, 18th and Clark-sts. Masses, 6:30, 8, 9:30 and 11 a. m. and 12:15 and 12:20 p. m. Afternoon services at 3 p. m.

St. Elizabeth's, 41st-st. and Wabash-av. Masses, 6, 7, 9, 10 and 11 a. m.

St. Mary's, Wabash-av. and 9th-st. Masses, 3, 6, 7, 8, 9, 10, 11 and 12:20. High mass at 11 a. m. Benediction at 8 p. m.

St. Patrick's, Adams and Des Plaines-sts. The Rev. William P. McNamee. Masses, 3:30, 6, 7, 8, 9, 10 a. m. and 12:10 p. m.; high mass, 10:45 a. m.

St. Peter's, Clark and Polk-sts. Masses, 5:30, 7, 8, 9 and 12 noon; high mass, 10:15 a. m.

St. Thomas the Apostle, 55th-st. and Kimbark-av. Masses, 6, 7, 8, 9, 10 and 11 a. m.

UNITARIAN.

First, 1174 E. 57th-st. The Rev. Von Ogden Vogt. 11 a. m.: "The Personal Gospel."

UNIVERSALIST.

Church of the Redeemer, Robey-st. and Warren-av. The Rev. Lewis B. Fisher. 11 a. m.: "The Call."

MISCELLANEOUS.

Bryn Mawr, 7000 Jeffery-av. The Rev. M. R. Boynton. 11 a. m.: The Rev. W. I. Cauzhran.

Chicago Branch 1 of the Christian Science Parent Church of the New Generation, 360 N. Michigan-av. 11 a. m.

Chicago Gospel Tabernacle, Clark, Barry, and Halsted-sts. The Rev. Oswald J. Smith. 3 and 7 p. m.

Christadelphian, 811 Capitol building. 10:45 a. m.: A. Barcus.

Church School of Self Help, Morrison hotel. 7:30 p. m.: "Your Name a Symbol."

Church of the Living Christ, Blackstone hotel. The Rev. Alice R. Richie. 11 a. m.: "Work."

Grace Reformed, 2656 Jackson-blvd. The Rev. Melvin E. Beck. 11 a. m.: "Hindrances to Worship." 8 p. m.: "Some Commandments of Jesus."

Howard Community, Howard-st. and Sheridan-rd. The Rev. Caradoc J. Morgan. 11 a. m.: "Men and Trees."

International Bible Students association, Union Park Temple, Ogden-av. and Washington-blvd. 3 p. m.: D. J. Bloomhouse. "Israel's Atonement Day, Type and Antitype."

Kenwood Interdenominational, 4600 Greenwood-av. The Rev. Albert Joseph McCartney. 11 a. m.: "Christ's Summons to Rest."

Karma and Reincarnation Legion, 634, 410 S. Michigan-av. 7 p. m.: "Reincarnation as Presented by Some Ancient Philosophers."

Moody Memorial, Clark and La Salle-sts., at North-av. The Rev. P. W. Philpott. 10:45 a. m.: "Finger Prints." 7 p. m.: "Will a God Love and Send a Soul to Hell?"

Third Reformed, 1024 Wellington-av. The Rev. Leonard S. Hegnauer. 10:30 a. m.: "Pure Religion."

Varied Activities of Women

Professions and industries in Japan absorb more than a million women in various lines of business.

The Swiss bride, on her wedding day, will permit no one, not even her parents, to kiss her on the lips.

Miss Nina Sagmundsson, the Icelandic sculptress, got her start by modeling snow images in her wintry homeland.

Queen Marie of Roumania, whose picture has been used in advertising matter, has decided to bar the use of it hereafter.

The women of Ainu, in northern Japan, admire bearded faces so much that they tatoo their own faces to make them appear whiskered.

Mrs. George Orvis of Manchester, Vt., is the only New England woman on the executive board of the Republican national committee.

As dairy marketing specialist in the department of commerce in Washington, Miss Margaret A. Wulfert devotes her time to discovering new markets for the products of American chickens and cows.

Above All The Right Hat!

A big picture hat would be ridiculous for horseback riding—but no more out-of-taste than a sports hat with an evening gown.

Write for name of nearest dealer.

D. B. FISK & CO. CHICAGO

Select Fiskhats for all occasions

EDUCATIONAL

The Starrett School CONSERVATORY of MUSIC

RENOWNED FACULTY OF 20—CONCERTS RECITALS. DIPLOMAS AND DEGREES CONFERRED—TEACHERS' CERTIFICATES

Courses in Piano, Voice, Violin, Organ, Theory, Harmony, Composition, Cello, Opera Study—Dept. of Speech and Dramatic Art and Public School Music

All athletics. Horseback riding. Two fireproof dormitories on campus. 43rd year. Fall term begins September 9. For catalogue address the Director.

THE STARRETT SCHOOL CONSERVATORY OF MUSIC
Box C.T., 4515 Drexel Blvd. Chicago

New Term Just Opening

Gregg and Munson Shorthand, Secretarial, Bookkeeping, and Comptometer classes now beginning.

Columbia Business College
TWO SCHOOLS
4726 Irving Pk. Blvd. Phone Kil. 5726
2485 Armitage Av. Phone Hum. 2505

"ASK YOUR BARBER"
He knows what Lucky Tiger will do for your hair and scalp. Millions of happy users. Take home a bottle under Money-Back Guarantee. At Barbers and Druggists. Also makers "Whyte-Fox" Skin Remedy
LUCKY TIGER HAIR REMEDY

EDUCATIONAL EDUCATIONAL

BUSH CONSERVATORY
CHICAGO
Edgar Nelson, President — Edgar A. Braselton, Vice-President
Offering Accredited Courses leading to Certificates, Diplomas and Degrees

MUSIC
Dramatic Art and Stagecraft — Expression — Dancing
Opera — Public School Music — Languages
The Faculty of over 125 teachers includes many artists of international reputation

Orchestral School
Tuition Free—SAMUEL E. MOIST, Patron
Symphony Orchestra of 70 members—directed by Richard Czerwonky. Public concerts. Student competitions for solo appearance with orchestra.

Scholarships
to talented and deserving students of Piano, Voice, Violin, Opera, School Music. A large number of Partial Scholarships open to students of all grades of advancement. Write for blanks.

Student Dormitories
Pleasant atmosphere and spacious quarters make our dormitories a popular feature of the school. No crowding. Good meals. Private practice pianos. Reservations NOW.

Fall Term Opens September 13
Dramatic Art Opens Sept. 27
Write for illustrated catalog, stating your course of study and if you wish Dormitory booklet. Address
C. T. SCHWENKER, Secretary
839 North Dearborn Street, Chicago, Ill.



NATIONAL COLLEGE
Kindergarten and Elementary
A college which has for forty years successfully trained young women in teaching and understanding little children. Two and three year diploma courses and four year degree course open to graduates from accredited high schools. Advanced courses for teachers. Fully accredited.
New, completely equipped college and dormitory buildings are located in Evanston. Campus of 3½ acres, two blocks from Lake Michigan, offers splendid opportunities for outdoor recreation. Cultural atmosphere, splendid school spirit in student body of 500. Fall term Sept. 15th. Easily reached by the Northwestern Elevated. For catalog address
Edna Dean Baker, Pres.,
Box 88, Evanston, Illinois.

AMERICAN CONSERVATORY
JOHN J. HATTSTAEDT President
Chicago's Foremost School of MUSIC Offers modern courses in Piano, Voice, Violin, Organ, Public School Music, Harmony, Composition, Orchestral Instruments, School of Opera, Modern Languages, Dancing, Theatre Organ Playing, etc. Eminent faculty of 120. Master School for Artist-pupils. Superior Normal Training School supplies Teachers for Colleges.
Walton Pyre School of Dramatic Art and Expression, affiliated; Stage Training, Public Speaking, Lyceum Engagements.
Teachers' Certificates, Diplomas, and Degrees. Superior dormitory accommodations. Unrivaled free advantages.
Thirty free scholarships. Examinations free. Send for application blank. 41st Season. Fall term opens Thursday, Sept. 9, 1926. Catalog free.
542 Kimball Hall Chicago, Illinois

CHICAGO COLLEGE OF DENTAL SURGERY
Dental Dept. Loyola University
Three courses are offered:
A 4 yr. course confers degree of D. D. S., and requires a previous completion of one yr. in an accredited college.
A 3 yr. course confers degree of B. S. and D. D. S. to those who have completed 2 yrs. in an accredited college.
A 5 yr. course, which includes one yr. of pre-dental instruction, confers degree of D. D. S. to those who have graduated from an accredited high school. The pre-dental year of this course is offered by the College of Arts and Sciences in the Medical and Dental School Buildings, which are located in the heart of Chicago's great medical and dental center.
45th annual session Fall term begins October 5. Address Registrar, 1757 Harrison Street, Chicago, Ill. Telephone Seeley 7172.

The Comptometer School
6 to 8 weeks' training in day classes will make you immediately eligible for a permanent well-paid position.
SHORT COURSE—GOOD PAY
We receive an average of over 225 requests for COMPTOMETER operators per month. Operators are always in demand. The work is easily learned, no experience necessary, tuition is very small—we assist our graduates to positions without charge. Call, write or phone principal for particulars.
DAY AND EVENING CLASSES
Evening Classes Begin Sept. 13
FELT & TARRANT MFG. CO.
Makers of the Controlled-Key
COMPTOMETER
Adding and Calculating Machines
29 South La Salle St. Suite 8923

PHYSICAL EDUCATION
Accredited . . . Co-educational
Prepares young women and men for Directors of Physical Education, Playground Supervisors, Dancing and Swimming Instructors; also Department of Athletic Coaching. High School graduates admitted. Special students accepted. 19th year. Large gymnasium, swimming pool, dancing auditorium. Women's dormitory. Fall semester opens Sept. 20, 1926. Phone Buckingham 9506. For Catalog and Book of Views, address Dept. C. T.
AMERICAN COLLEGE of PHYSICAL EDUCATION
1019 Diversey Parkway — Chicago Illinois

St. John's Military Academy
EPISCOPAL THE AMERICAN RUGBY
A sturdy body, an alert mind, and a dependable character are the rewards of the boy who will put himself in harmony with the St. John's system of training.
He will be under the supervision of experienced men who are devoting their lives to the work. They are specialists. They are familiar with all the problems that face the thoughtful parent. Write for catalog today.
BOX 101, DELAFIELD,
Waukesha County, Wisconsin

St. Mary's (Episcopal) SCHOOL FOR GIRLS
KNOXVILLE, ILL.—59th year. Admits girls of all denominations. Ages 7 to 20. Diploma admits to Colleges. Music, Costume Design, Dramatics, Dancing, Domestic Science, Home Management, Secretarial. Athletics, golf, swimming pool. Moderate rate. Catalog of Dean T. CARRINGTON.
Chicago Office: 1204 Stevens Bldg. Phone Cen. 6647

CHICAGO NORMAL SCHOOL of Physical Education
Trains young women for responsible positions as Directors of Physical Education, Playground Supervisors, Dancing Teachers and Swimming Instructors.
Graduates from accredited High Schools admitted without examination. Splendid and convenient equipment.
Write for catalog and book of views. Address
FRANCES MUSSELMAN, Principal
Box 40, 5023 Greenwood Ave., Chicago, Ill.

Grafton Hall for Girls
A Recognized Academy and Junior College
Music, Art, Dramatic Art, Home Economics, Secretarial Courses. Athletics and other student activities. Modern buildings. Beautiful grounds. A happy school life in a Christian atmosphere. Further announcements regarding session begins Sept. 21, 1926. Limited registration. Illustrated catalog and views free upon request.
Address Registrar, Box C.T. Grafton Hall, Fond du Lac, Wis.
A Home School in a Great City

WESTERN MILITARY ACADEMY
Alton, Ill.
Boys taught "how to study." Graduates enter college without examination. Also business courses. Championship athletics. List of Chicago patrons and CATALOG of Col. G. D. Eaton, Pres.

Miss Spaids' School
Prepares Girls for College
Also for State Universities
Boarding and Day School. Intermediate and Primary Departments. Gymnasium Sports. Telephone Wellington 3223
MISS KATE LOUISE SPAIDS, Principal
866 Buena Avenue Chicago

MOSER
"The Business College with a University Atmosphere"
FOR HIGH SCHOOL GRADUATES ONLY
Girls Univ. in the Day School
Students May Enter Any Monday
Ask for catalog. No Solicitors Employed
116 S. Michigan Ave., 12th Floor
Phone Randolph 4347 Chicago

CHICAGO Teachers COLLEGE
701 Rush Street
for KINDERGARTEN & Primary
NORMAL. Also training for "HOME-MAKING NEEDS." Accredited. Student Residence Endowed. Personnel bureau for graduates. Secure catalog. Visit. Write or phone: Superior 3115.

Kindergarten Training
Pestalozzi-Froebel Teachers College
A Kindergarten Normal College
3 Courses: Kindergarten, Primary, Playground.
Located in Central Chicago on the Lake Front. Accredited. 26th year opens Sept. 21. Address Registrar, Box T, 616-20 S. Michigan Blvd., Chicago

LAYTON SCHOOL OF ART
Courses in Painting and Sculpture, Commercial Art, Teacher Training, Illustration, and Industrial Design. Fall Term begins Sept. 27, 1926.
For illustrated catalog address
Dept. C.T. 838 Jefferson St., Milwaukee, Wis.

SUMMER School at Sherwood
Begins June 28th. All grades. Opportunity to make up work or get additional credits. Music, Art, Nature Study, Recreation, Day and resident pupils.
5025 Sheridan Road Shorewood 9078

WHISTLING
TRILLS, WARBLING, FINGER WHISTLING, BIRD IMITATIONS. No instrument. CHICAGO'S MUSICAL SCHOOL. Circular mailed free. 528 Fine Arts Bldg., Chicago. Catalog mailed.

LEARN MILLINERY
Earn $5 to $50 a week. We teach this fascinating and well paying vocation. Call or write for free booklet.
FASHION MILLINERY SCHOOL
190 N. State St.

METROPOLITAN BUSINESS COLLEGE
SUMMER SCHOOL 53RD YEAR
Wabash Avenue and Monroe Street, Chicago

MORGAN PARK MILITARY ACADEMY
Junior Preparatory. Separate grade units. Experienced man teachers for every ten cadets. Athletic field for each boy. 20 acres in country surroundings. 53rd year. Catalog. Col. H. D. Abells, Supt., Box 228, Morgan Park, Chicago, Ill. Phone Beverly 0232.

EDUCATIONAL EDUCATIONAL

Sweep Along with Gregg Popularity to a Better Position
Tie up with Gregg for better business training. Then see how quickly you tie up with a better position. Gregg has attained a reputation for turning out world beaters. A record of steady accomplishment stands as proof. Years ahead of ordinary business schools, Gregg solves admirably the problem of business education.
Book of Facts—Free
Explains in detail every one of our 11 day and evening courses . . . Secretarial, Shorthand, Accounting, Court Reporting and Commercial Teaching. Tells what others have done. Shows you just how your success can begin. Let us send you this wonderful free book. Write, call or telephone (State 1881).
Register Now and Save Money
Higher rates after Sept. 4. Enroll now or register to begin in September. Get our money-saving registration blank today.
GREGG SCHOOL
The Home of Gregg Shorthand
6 N. Michigan Ave. Chicago

TRAIN TO WIN!
The Oldest Business College in America
Business Administration, Accounting, Business Arithmetic, Commercial Law, Business Correspondence, Business Practice—including Banking, Brokerage, Real Estate, Business Economics, Business Management, Office Administration, Salesmanship, Public Speaking, Comptometer, Court Reporting, etc.
SPECIAL SECRETARIAL COURSE
Shorthand, Typewriting
"I Offer You This Success Book FREE!" . . F. W. HAZLETON, Principal
Full of information you want . . . about courses, opinions and advice of prominent men and women, suggestions as to your future. Write, call or phone today
BRYANT & STRATTON BUSINESS COLLEGE
116 South Michigan Avenue, Chicago · Randolph 1575

VALPARAISO UNIVERSITY
Founded 1873
VALPARAISO, INDIANA
(Forty-four Miles from Chicago)
"Dedicated to the highest ideals in education"
Fifty-fourth Yr. Begins October 4, 1926
Co-educational
College of Arts and Science; Eight Departments. Specials. Premedical Course, also Public Speaking and Home Economics.
Teachers College. Schools of Law, Commerce, Pharmacy, Engineering (Civil, Mechanical, Electrical, Chemical). Music. Public School Music a Specialty. University High School for mature students.
Low Cost of Living
The University is endowed and is not operated for profit. Tuition, fees, board and room for entire school year do not exceed $400.
For free bulletins address:
VALPARAISO UNIVERSITY
Dept. T University Pl., Valparaiso, Ind.

CHICAGO TECHNICAL COLLEGE
Intensely practical training in Drafting and Engineering—civil, mechanical, electrical, structural—Architecture. 2 year Diploma; 3 year B. S. Degree; special short courses. Courses adapted to your needs. No time wasted. Instructors are experts. Our graduates are in constant demand at big salaries. Opportunities for part-time work while studying. Day and evening classes. Athletics. Enter any time. Low tuition.
Call or Telephone Victory 8377
CHICAGO TECHNICAL COLLEGE
CHICAGO TECH. BLDG.
Dept. 30, 118 E. 26th St., near Michigan Ave.
CHICAGO, ILL.

Mount Ida School and JUNIOR COLLEGE
Catalog on request

FOR GIRLS 6 miles from Boston
All studies except English elective
Preparatory; finishing school. Also for high school graduates
College Certificate. 10 Buildings.
Piano, Voice, Violin, Pipe Organ, with noted men
Dorm. Rm., Gym with pool. Golf, Riding, Athletics
Costume Design and Home Decoration. Secretarial.
Chicago girls' car leaves Sept. 28.
3217 Summit Street Newton, Mass

School of Domestic Arts and Science
Organized to cultivate the domestic arts and to teach scientific housekeeping. A school of national reputation not run for profit. Full academic and short unit courses. Evening courses for women, also private lessons.
Marketing, dietetics, invalid cookery, catering, sewing, millinery, home furnishing, and decoration. Training for women seeking salaried positions as dietitians, tea room and cafeteria managers.
Modern laboratories in a central location, easily accessible. Practice apartment and tea room. Send for catalog.
Miss Lillian A. Kemp, Director
School of Domestic Arts and Science
6 N. Michigan Ave., Dept. S, Chicago

ONARGA MILITARY SCHOOL
Trains for Character
Individual attention in preparing each boy for any college or business.
Modified military for orderly habits, mental alertness, physical training.
Accredited. Four modern buildings, 85 miles south of Chicago. Endowed—hence moderate rates. Send for catalog to Col. J. T. Bittinger, Supt. Box T, Onarga, Ill.

Investigate the Money Making Field of Commercial ART
Our Day, Evening and Home Study Courses, in Interior Decoration, Advertising, Design, Lettering, Illustration, Fashions, lead to positions at $360 to $500 monthly. Enter any time. Visit or apply for CATALOG. Phone Superior 8354.
Positions for All Graduates
National Academy of Commercial Art
Pelouze Bldg., 230 E. Ohio St., Chicago
Only School with All North Lights

CHICAGO PREP. INSTITUTE
12th Year in the Loop
COED NITE-DAY
300 OUR GOAL
14 Cols. and Univs. have now accepted our Grads without exam. All "made good." See folder. 12 did full high school—NITE—to 1 year. 8 students from 10 states. 3 Chicago schools. All Instructors A. M. & ed Ph. D. school men.
Best Faculty. Best Prep. in Chicago
Why take 36 months when many adults qualify for the best Univs. at this Prep? In 187 7 years in Northwestern University Building. Sept. 7. 5 rooms. 8th Floor, Capitol Bldg.

STARRETT School for GIRLS CHICAGO
Boarding and Day Students
Academic, college preparatory. Advanced courses for high school graduates. Fully accredited. Co-operative with the University of Chicago. Prepares for all colleges and universities. Complete Conservatory of Music. Art, Home Economics, Dramatic Art. Secretarial courses. All athletics. Horseback riding. Fireproof buildings, with ample grounds. 43rd year.
Fall term begins September 22nd
For catalog and Book of Views address the Principals, Mr. and Mrs. Gerard T. Smith
Box 33, 4515 Drexel Boulevard, Chicago

ELGIN ACADEMY
Graduates enter colleges without examinations. Thorough college preparation. Individual attention. Character development. Athletic sports for every boy—all sports provided for. Fine football and baseball fields, basketball, tennis courts, gymnasium, swimming pool. Separate residence for younger boys. For catalog address
Karl T. Pfeiffer, Principal
Box P, Elgin, Ill.

THORPE for BOYS ACADEMY ACCREDITED. For boys under 16 years. "Character Building Scholarship." On Lake—hour north of Chicago. Individual tutorial attention. Semi-military. Athletics. Also Summer Camp. Chicago office Ph. Cen. 6646.
Catalog of: Thorpe, Box T, Lake Forest, Ill.

KENWOOD-LORING SCHOOL FOR GIRLS
4600 ELLIS AVE., CHICAGO, ILL.
Established 50 years. Kindergarten, primary, intermediate and High School departments. Thorough college preparation. Separate course. Illustrated catalogue on request. Fall term opens Sept. 7.
Telephone Oakland 0232
Stella G. Loring, Principals
Ruth D. Perry

TODD For Young Boys
Located in hill country of Illinois, hour from Chicago. Ideal home and school life. Address
Noble Hill, Principals, Woodstock, Ill.

BOYD SHORTHAND
Shortest, Most Simple and Legible
Superior for reporting. Taught in all countries. THE STANDARD SYSTEM
99% Graduate in 30 Days
Typewriting extra. Catalog. CENtral 4337
BOYD SCHOOL, 64

Protect Your Home from this Army of Flies Carrying Diseases, Filth and Death



If there is a fly in your home you are taking Death-Chances

Flies are murderers. They live and breed in dirt, garbage, sewage. And bring that distant filth to your home—to your very eating-table. Along with this filth flies bring the deadly germs of typhoid, of diphtheria, of tuberculosis. Kill every fly! By Venom-izing every day you can be rid of flies and *all* insects.

VENOM-ize every day

Venom is the most powerful insecticide known **and yet it is harmless to children and home pets. It exterminates flies, mosquitoes, moths, ants, roaches, their eggs and larvae *immediately.* A room that has been recently Venom-ized will keep insects away, therefore, it is imperative to Venom-ize every day. Start your campaign against flies and mosquitoes today. Two flies at the beginning of the season can have 5,598,720,000,000 descendants by September. The cost is only a penny a day but it may mean saving a life.**

75c

For either the pint can or bottle as shown. Quart, $1.25. Gallon, $4.00.

Go to your grocer, druggist or hardware store for a pint bottle or can of Venom and a handy spray. Use it every day. There is no disagreeable odor. It does not spot or stain.

GULF REFINING COMPANY - Pittsburgh, Pa.

One of the largest Oil Producers in the World

The Sensation of Sensations As Suite Prices Crash in Spiegel's Incomparable MILLION DOLLAR Floor Sample -SALE-

Old Customers Pay No Money Down

Tomorrow we swing into the fifth great day of this million dollar Floor Sample Sale—the greatest in all our history—the biggest and most important event in Chicago in years! Prices slashed more mercilessly than ever before to reduce our tremendous floor sample stock in the short time that remains. A sale at all 5 Spiegel stores—every department represented—everything to go—nothing reserved.

1-5 Off Regular Prices

Good merchandising demands that we clear our floors immediately of all last season samples, accumulative odds and ends and discontinued patterns! Out they go to make way for incoming shipments of new fall furnishings. Out they go, regardless of cost. Out they go—limited quantities—hurry, folks, hurry. Liberal terms to all—old customers pay no money down.

Easy Terms — Easy Terms

9 o'Clock Specials

Limited Quantity—No C. O. D. or Phone Orders



265 Reg. $4.98 Fern Stands **$1.98**

Beautiful wrought iron Fern Stands decorated in Green, complete with removable bowl. Out they go Monday, while they last at $1.98!



150 Reg. $1.98 7-Pc. Water Set **69c**

Complete 7-pc. Water Set as pictured! 150 of them to be sold Monday morning. Go to our store nearest your home.



350 Reg. $2.00 Sofa Pillows **98c**

Beautiful Cretonne Sofa Pillows in your choice of designs. Beautiful color combinations. Out they go Monday while they last at 98c!

ROOM SIZE RUGS

In a Sale Worth Investigating

Discontinued patterns—one of a kind and samples in a great sale that will go down in history. Rugs of finest quality in pleasing color combinations in all the popular sizes! You simply can't afford to pass it up.

35.00 9x12-ft. Seamless Velvet Rugs—$1 Down at 19.85
45.00 9x12-ft. Axminster—$1 Down, Monday at 28.65
114.00 9x12-ft. Wilton Rugs—$9 Down, Monday at 91.00
45.00 9x12-ft. Velvet Rugs—$3 Down, Special at 31.75
15.50 9x12-ft. Congoleum Rugs—$1 Down, Go at 12.40
49.75 8.3x10.6 Fringed Velvets—$3 Down, 50c a Week .. 39.80
57.50 8.3x10.6 Fringed Velvets—$4 Down, $1 a Week .. 46.50
35.00 6x9-ft. Fringed Velvets—$1 Down, 50c a Week .. 28.00
36.50 6x9-ft. Velvets—Special Monday at 29.75

STEEL & WOOD BEDS

Priced for Fast Selling Monday

Hundreds of them—more than we could possibly list below! Everyone a feature value. One of a kind in countless designs, finishes and sizes. Just the Bed you want is here. Save 1-5 and more! OUT THEY GO. Your choice while they last.

8.75 Steel Beds, go Monday at $1 Down 6.95
12.25 "Simmons" Steel Beds—$1 Down, at only 9.75
16.00 Windsor Style Steel Beds—$1 Down, at 12.85
24.85 Steel Beds, special at—$1 Down, 50c a Week 19.75
31.00 Steel Beds, in a sale—$1 Down, 50c a Week 24.85
12.85 Full size Wood Beds—$1 Down, 50c a Week 9.85
24.85 "Jenny Lind" Wood Beds—$1 Down, at 19.85
29.75 Wood Beds, choice at, $1 Down 23.75
34.50 "Windsor" Wood Beds—$1 Down, Go at 27.65
27.50 Wood Beds—$1 Down, Go at 22.00
89.50 Walnut Wood Beds—$1 Down, Monday at 69.50

BEDROOM PIECES

Vanity Dressers—Dressing Tables—Dressers—Chifforettes—Chiffoniers—Chifforobes

Odds and ends from high priced suites. An accumulation of this kind is bound to happen and we must sacrifice them to put our floors and stocks in shape. Hundreds of them—all kinds—all sizes—all finishes! A sale within a sale. Investigate and save.

14.95 Chest of Drawers, Go at $1 Down, at 11.95
49.50 "Windsor" Style Dressers—$3 Down, at 39.50
39.50 Dresing Table, at only $3 Down, Monday 31.50
29.50 Semi-Vanities—Monday Go at $1 Down 23.60
59.75 Vanities—Go Monday at $4 Down 47.50
39.50 Chifforettes—special at $3 Down at 31.60
26.75 Chifforettes—Go at only $1 Down, 50c a Week .. 21.40
69.75 French Walnut Vanities—$5 Cash at 55.75
79.50 Vanities—Go at only 63.50
22.50 Dressers—$1 Down, Sensationally Reduced 18.20
29.85 Dressers—$1 Down, Rare Values at 23.95
44.50 Dressers—$3 Down, Monday in a Sale at 35.75
59.50 Maple Dressers—$4 Down, While They Last 47.65
44.50 French Walnut Dressers—$3 Down at 35.75
59.50 Dressers—$4 Down, Special Monday at 47.50
87.50 Dressers—$6 Down, Cut They Go at 69.80
97.50 Dressers—$7 Down, Closing Them Out at 78.65

OUT GO ODDS & ENDS

From Every Dept. at All 5 Speigel Stores

From every department comes odds and ends of every description imaginable. All the most wanted articles—one of a kind only that must go at once. Once a year we clean them out. Bargains, folks, bargains! Come see for yourself at any Spiegel store.

Prices Slashed—Limited Quantities

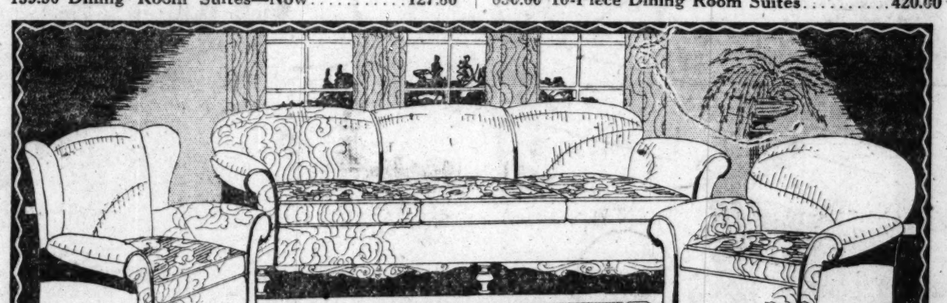
4.50 Spinet Desks—$1 Down, Out They Go at 19.60
8.95 Telephone Stand and Chair—Special at 7.15
8.95 Decorated Smoking Cabinets—$1 Down, at 7.15
6.00 Dressing Table Benches, Special at 3.49
13.75 Occasional Tables—$1 Down, Monday at 10.95
12.00 Console Table and Mirrors—$1 Down at 6.95
25.00 Phonographs—Special, $6 Down, at 69.50
12.00 Pottery Lamp and Shade—$1 Delivers It 8.95
8.95 Strollers—Go Monday at a Great Saving 5.95
21.00 Baby Carriages—Special at only 16.85
12.25 5-piece Breakfast Sets—$1 Down, at 9.85
5.00 Bassinets with Spring—Complete at 3.95
7.85 42-piece Dinner Sets—at only 4.95
10.75 Full size Wood Cribs—Special at 8.50
37.75 Kitchen Cabinets—$1 Down, While They Last .. 29.85
42.50 Library Tables—a Rare Value at 29.75
22.00 Gateleg Tables—Special at Only 16.95
8.75 Metal Beds—Now at Only 6.95
16.25 Quality Da-Beds—Now, $1 Down, at 12.95
11.95 Davenport Tables—at $1 Down, Special at 9.55
45.00 Dressers—in a Sale at $1 Down, Go at 29.75
9.75 Bedroom Chairs and Rockers—Choice at 4.95

79 $119 Diningroom Suites at $59

A sale Monday that will attract buyers from every nook and corner of this great city. Seventy-nine of these splendid Suites to be sold Monday at a drastic reduction to force fast buying! Beautifully shaded Walnut finish in that popular period design. Extension Table and six Chairs with tapestry seats. Seven pieces at $59! Buffet extra at only $29.75! Seven pieces at .....

$5 Cash Delivers It—Balance in Easy Convenient Payments

87.50 7-Piece Dining Room Suites 69.50
112.50 7-Piece Dining Room Suites 88.50
159.50 Dining Room Suites—Now 127.60
135.00 8-Piece Dining Room Suites 108.00
254.00 Dining Room Suites at 197.50
650.00 10-Piece Dining Room Suites 420.00

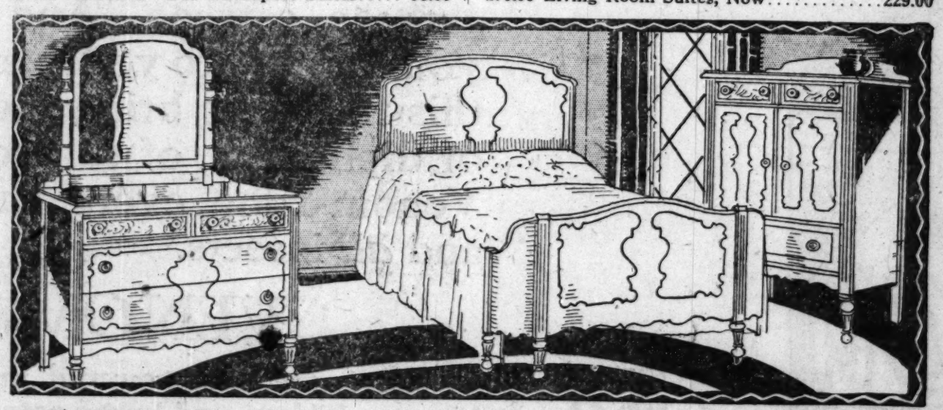


85 $175 Livingroom Suites at $89

Another great sale Monday of genuine "Kroehler" quality built Living Room Suites with carved frames, as illustrated. It's a supreme value that demands action. Covered in a better Jacquard Velour—spring filled loose cushion seats. We must get rid of them immediately to make way for a new shipment. Two pieces, Davenport and choice of Chairs, at .....

$8 Cash Delivers It—Balance in Easy Convenient Payments

100.00 2-Piece Living Room Suites 79.00
150.00 2-Piece Living Room Suites 118.00
125.00 "Kroehler" Bed Davenport Suites 98.00
212.00 Living Room Suites at 169.50
250.00 Living Room Suites Go at 199.75
276.00 Living Room Suites, Now 229.00



97 $210 Bedroom Suites Go at $119

We must clear our floors immediately of 97 of these fine Bedroom Suites of extremely high quality! Out they go at a price that demands action. Out they go to make way for incoming shipments. In the Tudor period designs, in genuine Walnut Veneer. Handsome two-tone effect with Bird's Eye Maple overlays. Three pieces at .....

$11 Cash Delivers It—Balance in Easy Convenient Payments

89.85 Bedroom Suites Go at 79.85
109.00 Bedroom Suites Cut to 87.20
124.00 Bedroom Suites, Now 99.20
183.50 Bedroom Suites Cut to 145.80
188.50 Bedroom Suites Cut to 150.19
225.00 Bedroom Suites Are 179.50
249.50 Bedroom Suites, Monday 199.60
344.50 Bedroom Suites, Go at 275.00

9 o'Clock Specials

Limited Quantity—No C. O. D. or Phone Orders



400 Reg. $4.50 End Tables **$1.98**

One lot of beautiful End Tables with book trough as pictured in rich mahogany color. Well proportioned. Very extraordinary.



100 Reg. $6.00 Bedroom Bench **$3.49**

Attractive Bedroom benches in that popular period design, beautifully finished in Walnut. While they last Monday—limited quantity—just 100.



425 Reg. $4.00 Book Racks **$1.98**

Charming Wall Book Racks in rich lacquered red or green colors with gold striping. Closing them out forever Monday at $1.98!

CHAIRS & ROCKERS

Sacrificed for Quick Disposal

Here's an opportunity to get an odd Chair or two for the home. All kinds imaginable in a sale worth investigating. Hundreds not listed. From a small porch rocker to a massive overstuffed rocker. Values of a lifetime—out they go.

9.75 Bedroom Chairs and Rockers—$1 Down, at 4.95
8.75 Dining Room Chairs—Choice, $1 Down 2.95
22.95 Upholstered Pull-up Chairs—$1 Down 18.35
34.85 Hall Chairs—$1 Down, While They Last 27.85
32.50 Coxwell Upholstered Chairs—$1 Down 24.85
6.95 Windsor Chairs—$1 Down, While They Last 3.79
14.95 Upholstered Seat-Rockers—Out They Go 9.85
25.00 Mahogany Cane Rockers—Special at 12.50

Sale of Refrigerators

In a Price Smashing Clearance

Throwing our entire floor sample stock of Refrigerators on the market at exactly 1-5 off. Just imagine the saving. Right in the heart of the season we cut the price. Where and when have you seen its equal? It's a feature value.

14.75 Refrigerators—$1 Down, Out They Go 11.75
22.50 Refrigerators—$1 Down, Limited Quantity 17.85
32.50 Refrigerators—$1 Down, Special at 24.85
26.75 All White Refrigerators—$1 Down, at 21.35
29.50 Gray Enameled Refrigerators—$1 Down, at 23.60

ONE LOT OF DA-BEDS

In a Sale You'll Never Forget

Every home needs a Da-Bed! Spiegel's entire floor sample stock at all Spiegel Stores goes on sale tomorrow morning at exactly 9 o'clock. All the newest designs in a variety of shapes and qualities. Nationally known makes included!

16.25—Da-Beds—$1 Down, Monday at only 12.95
24.50 Da-Beds—$1 Down, Monday at only 19.75
32.50 Windsor Style Da-Beds—Go at 24.85
35.95 Da-Beds—Go Monday, While They Last 28.75
39.75 Da-Beds—Special Monday the Price Is 32.50
49.50 Da-Beds—$3 Down, Cut in Price to 39.75
62.75 Da-Beds—$4 Down, Out They Go at 49.50

STOVES & RANGES

Priced for Fast Selling Monday

Monday will be a busy day in our stove department. Every Gas Range, Combination Range and Cooker included in this clean-up of floor samples. In a variety of styles and finishes. Included are well known nationally advertised makes. We list just a few.

36.50 Gas Ranges, Semi-White—Are Only 29.65
59.50 All White Gas Ranges—$4 Down, at 47.50
91.50 Combination Gas Ranges—$7 Down, at 73.29
34.75 3-Burner Gas Cooker—$1 Down, at 27.80
79.50 Combination Ranges—$6 Down, at 63.60
19.50 Buck's Gas Ranges—$9 Down, at 95.60

Springs & Mattresses

At Worth-while Savings Monday

Here are a few vivid examples of the great values in our Bedding Department tomorrow. All floor sample Bed Springs and Mattresses go at worthwhile reductions that will force fast buying. Early comers get first choice. Quantities limited.

3.75 Bed Springs—Go Monday, $1 Down, at 2.95
6.50 Quality Mattresses—$1 Down, Monday 4.95
11.85 Coil Bed Springs—$1 Down, at 6.95
24.50 Mattress—$1 Down, at 16.95
35.00 Bed Springs—$1 Down, Monday 19.85

BREAKFAST SUITES

Go Monday at a Sacrifice

Another department contributes. Breakfast Sets in all the newest designs and color combinations. Every one a great value—every one a feature headliner. Consists of Breakfast Table and 4 Chairs. Many with Buffets. Come see them. Unlimited selection.

12.75 5-Piece Unfinished Breakfast Sets 9.85
29.00 5-Piece Decorated Breakfast Sets 23.20
50.00 5-Piece Decorated Breakfast Sets 39.50
79.50 5-Piece Decorated Breakfast Sets 63.50
54.50 5-Piece Decorated Breakfast Sets 43.65

DAVENPORT TABLES

To Be Closed Out Immediately

Entire floor sample stock of quality Davenport Tables, including massive period types, go on sale Monday at never-to-be-forgotten prices. It's a savings event supreme. A bargain feast for thrifty buyers.

11.95 Davenport Tables—$1 Down, Monday 9.55
16.75 Davenport Tables—$1 Down, 50c a Week 13.40
22.50 Davenport Tables—Special at $1 Down 18.00
35.00 Davenport Tables—$1 Down, Monday at 19.75

Spiegel's Outlet Store
635-637 South State St.
Bargains of a Lifetime in Shopworn and Sample Furniture

Albany Park Store
3243-45 Lawrence Av.
Near Kedzie

Northwest Side Store
2023 Milwaukee Av.
Near Armitage

Spiegel's
The Stores With Millions of Friends

Downtown Store—115 SO. WABASH AVENUE—Near Monroe

Out-of-the-Loop Stores Open Thursday and Saturday Evenings

South Side Store
48th and Ashland Av.
N. W. Corner

South Town Store
79th & Halsted at Green
Now Open

1/5 OFF Regular Prices
Everything to Go—Nothing Reserved!

PART 10

Chicago Sunday Tribune

THE WORLD'S GREATEST NEWSPAPER.

WANT ADS

JULY 18, 1926.

DEATH NOTICES
Will Be Found on Page 12, Part 1.

INDEX TO CLASSIFIED ADVERTISEMENTS.

Page.
Amusements ..... Part 4, 12
Antiques 5
Auctions 5
Automobiles 18, 19, 20
Banks 20
Boats 20
Books 20
Business and Repairing 20
Cars 20
Coal 20
Contracts and Wanted 20
Dancing 20
Dogs, to Rent and Wanted 20
Dressmaking and Exchange 20
Electrical and Motorcycles 16
Entertainments and Bowling 16
Financial and Lodging 17
Flats and Room Wanted 5
Furniture, etc. 5
Help Material 20
Help Wanted 17
Horses for Sale and Wanted 17
Instruction Chances Wanted 20
Lost and Service 17
Medical and Optical Goods 20
Miscellaneous Clothing 16
Musical Instruments ..... Part 1, 12
Office Furn., etc. 5
Personal Association Memberships 1
Pets Rooms to Let and Wanted 16
Professional Schools 17
Real Estate Chances 17
Rooms and Millinery 6
Sewing Machine Signs 20
Situations Wanted—Female 3, 4, 5
Situations Wanted—Male 1
Stenographers' Service 1
Storage and Carriages 20
Tailoring 20
Typewriters 20
Wearing Apparel Goods Wanted 20
Wedding Watches, etc. 20
Wheels Information 16
Wheels Notices 16
Wood and Heavy Manufacturing 16
Miscellaneous Personal Property 20
Lost and Found 20
Machinery and Tools 16
Miscellaneous 20
Garages and Storage 20
Motorcycles and Bicycles 20
Musical and Dramatic 1
Musical Instruments 1
Parcel Post and Express 1
Patent Attorneys 11, 12
Pianos 1
Printing 12, 13
Manufacturing Property 13
Real Park, Austin 13
Suburban 13, 14, 15
Business District 15
Income Property 15
Other Cities 15
Out of Town 15
Farm Lands 15-16
Suburban 16
Miscellaneous 16
Wanted 16
To Exchange 16
Resorts 16
Sales and Supplies 17
Roommates 7, 8
Seeds 17
Sporting Lines 20
Guns and Machines 20
Stations Wanted 1, 2
Stocks and Bonds 10
Store and Office Fixtures 1
To Rent— 7
Apartments 8, 9, 10
Hotels 10
Offices and Shops 10
Manufacturing Property 10, 11
Other Cities 11
Out of Town 11
Suburban 11
Floors and Lofts 10
Theaters 11
Trailers 11
Tents, Awnings, etc. 20
To Lease and Wanted to Lease 16
Trucks 5, 6
Trunks, Suitcases 6
Typewriting and Supplies 20
Vacuum Cleaners and Cleaning 7, 8, 10, 11
Wanted 1

PERSONAL.

PERSONAL—ANY ONE KNOWING THE whereabouts of WILLIE LOEB, last seen in Chicago 1920, formerly of St. Louis, please communicate with Mrs. Loury, 1005 Lowell, St. Louis, Mo.

PERSONAL—WILL MR. LOUIS COHEN, formerly Franklin County Court Interpreter, communicate immediately with Illinois Children's Home and Aid Society, 308 N. Michigan-av. Dearborn 8900.

PERSONAL—LIBERAL REWARD. NO QUESTIONS asked, for return of 2 coffee pots, white, heirlooms, part of set. Ph. Sunnyside 1799.

PERSONAL—JOE LISTON: PLEASE SEND me your present address. Very important. HELEN.

PERSONAL—JACK COLLINS: LETTER General Delivery. Please communicate. HELEN.

PERSONAL—WILL NOT BE RESPONSIBLE for any debts after July 16, 1926, unless contracted by myself. WM. HOLEFELDER.

PERSONAL—ANY ONE KNOWING WHERE Mary Fred Bonnor, dau. of Chas. Comm. Mrs. C. J. Raynor, 7701 Union-av.

PERSONAL—WANTED—YOUNG MAN TO drive California and return; exp. shared; 6 cylinder. Address J 40, Tribune.

PERSONAL—DOC. MARTIN R. AM IN Chicago; call immediately. FATHER.

PERSONAL—BILL E.: GET IN TOUCH with me; got a lot to tell you. P. ALLAN.

PERSONAL—ISADORE: IMPORTANT TO communicate at once with Joe, Covington, La.

PERSONAL—C. W. H.: CALL ME MONDAY 9 a.m. at home. G.

HOME WORKERS' SERVICES.

HIGH GRADE UPHOLSTERING, FUR. REnair and refin.; best service assured; our prices are reasonable; your own furniture made like new at small cost. H. WERNEKE, 2 Halsted. Graceland 2180.

HOME UPHOLSTERING CLEAN'D: WORK guaranteed. MRS. WEBER'S REF.: RETELL & CO. AND OTHER LOOP STORES. ROSAITCH CO., DEARBORN 5838.

HOME SIDE SLIP COVER CO., 9 PC. IN suite, $12.50; work guaranteed. Call Sag. 3955 or Dan. 5220.

HOME COVERS, 3 PIECES, IN ALL COLORS. Also 3 piece sets in Belgian stripe, $15. Phone Sunnyside 4245 or Lincoln 2911.

HOME REPAIRED IN YOUR HOME; also professional work; reliable. Chicago Home Repairing Co., Bitterswert 2666.

HOME SPILLED IN UPHOL. FURNITURE; high class work. TRIANGLE 0421.

HOME DRAPERIES, CURTAINS, SLIP COVERS. Catherine Carney, Grace 6826-2595.

TERMS OF SUBSCRIPTION OF THE TRIBUNE

Orders for mail subscriptions must be accompanied by remittance to cover the period desired.

Rates in Illinois (outside of Chicago, Indiana, Michigan, and Wisconsin):

Daily without Sunday, one year, $5.00; six months, $2.50; three months, $1.25; two months, $1.00; one month, 50c.

Daily with Sunday, one year, $12.50; six months, $6.25; three months, $3.15.

Sunday only, one year, $7.50; one month, 75c.

Rates of subscriptions in postal zones 3 and 4 (measured from Chicago); outside of Illinois, Iowa, Indiana, Michigan, and Wisconsin:

Daily without Sunday, one year, $7.50; one month, $1.00.

Sunday only, one year, $7.50; one month, 75c.

Daily and Sunday, one year, $15.00; one month, $2.00.

Rates for subscriptions in zones 5, 6, 7, and 8 (measured from Chicago), Canada, and foreign:

Daily without Sunday, one year, $12.00; one month, $1.50.

Sunday only, one year, $7.50; one month, 75c.

Daily and Sunday, one year, $19.50; one month, $2.50.

Change of postoffice address in full, including every state. Remit by express money order, draft, or in registered letter at our risk. The Tribune Company, Publishers, 435 North Michigan street, Chicago.

Silver cannot be responsible for currency sent through the mail.

Those wishing to take The Tribune by telephone may order it by postal card or telephone Superior 0100. When delivery is irregular, make complaint.

All unsolicited manuscripts, articles, letters, and pictures sent to The Tribune are sent at the sender's risk, and The Tribune Company cannot regularly assume any liability or responsibility for their safe custody or return.

SPECIAL POSTAGE—One cent for each two pages or part thereof.

FOREIGN—Package rate quoted above applies to facsimile papers. When parts are wanting, 1 cent for each two ounces or fraction.

SECOND-CLASS POSTAGE—The laws of the postal department allow publishers and newspapers insufficiently prepaid matter to be forwarded.

MEMBER OF THE ASSOCIATED PRESS.

The Associated Press is exclusively entitled to the use for republication of all news dispatches credited to it or not otherwise credited to this paper, and also to the local news published herein.

All rights of republication of special dispatches herein also are reserved.

LOST AND FOUND.

TO LOSERS.

When you advertise a lost article in The Tribune your advertisement receives the benefit of free listing in The Tribune Public Service Office at 11 S. Dearborn-st., for a period of two months. Such service facilitates the recovery of lost articles. Advertise.

TO FINDERS.

If you have found a cat or dog, a pocketbook, jewelry, or fur, and cannot locate the owner through the "Lost and Found" ads in today's Tribune, call and go through the "Lost and Found" index at the PUBLIC SERVICE OFFICE 11 S. Dearborn-st.

BOOK—LOST—MESSENGER'S LUNCH RM., Corner of Harrison-Halsted. Please return to restaurant or 3351 Flournoy. Rew.

BROOCH—LOST—DIAMOND AND EMERald. Bet. Avond's American restaurant and 31 S. State. Liberal reward. MRS. ROSA BAUMGARDEN, care of N. H. Rosenthal, 31 S. State-st.

CIRCLE OF DIAMONDS — LOST — PANSY shape, diamond in center, bet. Drake hotel and Astor-st. on Lake Shore-dr. or Scott-st. Reward. Call Hyde Park 10080.

COAT—LOST, TAN TO LADY'S SUIT; left on Adams-st. L station July 4. Phone State 7130. Reward.

COFFEE POTS—LOST—2 PART OF SET, valued as heirlooms; liberal reward; no questions asked. Ph. Superior 1799.

CONTRACTS — LOST — LOOP, TUES. JULY 13; reward. Schmidt Construction Co., R. S., 160 N. La Salle-st. Mr. Tathan or Mr. Warner.

DOG—LOST—SMALL FEM. AIREDALE, 4 mos. old; black, slick hair; full tail; small white spot on breast; answers to name of Carmen; vic. La Salle and Harrison. Reward. American Railway Express Co., La Salle-st. station.

DOG—LOST—AIREDALE, BLACK, MOS. old, full tail, white spot on breast, ran away from R. I. Express office; reward. 2710 Wilcox-st. or Am R. R. Express, R. I. Station.

DOG—LOST—WHITE SPITZ, MALE. ANSW. to "Prince"; blind right eye; vic. Irving, Clarendon, Buckingham 0394. Reward.

DOG—LOST—COLLIE, REX, MALE BROWN and white; last Sunday p. m.; liberal reward. Triska, Vincennes 2057.

DOG—LOST—COLLIE, YELLOW AND WH. near Wentworth and 31st, clipped all but tip of tail. Ph. Michigan 0632. Reward.

DOG—LOST—GERMAN POLICE; VICINITY 41st and Emerald-av. Reward. Ph. collect or write E. B. Griffin, Grant Park, Ill.

DOG—LOST—SPITZ; ANS. TO JACK; ON south bet. 24-27th-st. Fri. night; libe. reward. Calumet 6227.

DOG—LOST—JULY 12, AIREDALE, MALE; vicinity Roosevelt and Kenton; reward. Lawndale 3350. Monday.

DOG—LOST—POLICE, NR. JACK. PK.; ANS. name Caesar; rew. Fairfax 3260.

DOG—LOST—BLACK SHEP, COLLIE; ANS. Princess. Libe reward. Juniper 7736.

DOG—FOUND—RUSSIAN WOLF HOUND. Phone Palisade 6375.

DOG—LOST—WHITE WIRE HAIRED FOX terr.; coll. S. M. Wiley, 1130 E. 48th. Rew.

FOX TERRIER—LOST—MALE, BLACK, TAN and white. Belmont 8800.

FUR—LOST—BEIGE FOX NECK PIECE; rew. Edge. 4180.

GLASSES—LOST—SHELL RIM. OXFORD; Wed.; rew. Wab. 4321. Loc. 12th Mon.

HIKING BOOTS—LOST — SUN. DUNES Highway to Chicago. Rew. Edge. 7034.

LOCK—LOST—GOLD, CLOVER LEAF DESIGN on side, engraved emblem on back; prized gift. liberal rew. Kenwood 3857.

PACKAGE—LOST—CONT. 2 SILK SHIRTS belt, buckle, watch chain, and tie; left on Wilson-av. L train. Liberal reward. Ph. Sunnyside 4720.

PURSE—LOST — ON ST. OR CAR BET. Mich.-State; rew. pr. of pearls. Del. 2010.

POSTAGE STAMPS—LOST—JULY 16. AFternoon, Milwaukee-av. car; preancelled in large denomination; liberal reward. Call Palisade 2000.

PURSE—LOST—BLACK, CONTAINS MONEY, keys, memo. bk.; drug store, Mad. and Oak Park-av. Wed., 10 p. m. Reward. Van Buren 2920.

PURSE—LOST—GRAY LEATHER, CONTNG. about $40 and garnet ring, nr. 68th-Sangamon. Fri. noon. Normal 5880.

PURSE—LOST—BLACK, IN 1ST LAV. AT Mundelein July 15. Sazinaw 5793. Rew.

RINGS—LOST—ONE DIAMOND, ONE WEDding ring; left in Tower Theater Thurs.; no questions asked; rewd. Wentworth 4618.

RING—LOST—DIAMOND AND SAPH., DINner Fri.; rew. Fairfax 6379.

SHEPHERD POLICE DOG—LOST—JULY 5 near Ashland-av. and Aberdeen, black and tan, female. Pet. Large reward. Call Boulevard 1054.

TIRES ON RIM—LOST—JULY 5, LINCOLN, Lumpster or Milwaukee-av. bet. Foster and Antioch; Goodyear all weather tread, 35x6.75. Reward. Lake View 4247.

TIRE—LOST—NEW, U. S. CORD, SIZE 33X 6.75 on Ashland-av. Rew. Calumet 1366.

WATCH—LOST—GOLD, NO. 16261632. IN loop. Case no. 19745. Reverse charges, call Western Springs 2800. Reward.

WATCH, CHAIN, KEY, CHARM AND CARD case engraved W. J. B.—Lost—Keepsakes. No questions asked. Wentworth 3809.

WATCH CHAIN—LOST — HEAVY GOLD link, So. Shore-dr. 93rd. Reward. Ph. Regent 1000.

WRIST WATCH—LOST—LADY'S PLATInum, diamond set, in the Fair Store, July 16; $25 reward. McManus, 812 S. Carpenter-av., Oak Park. Rew. Euclid 2783.

$500 REWARD.

Lost—Pearl necklace containing 620 pearls, Tues., July 13, bet. Addison-st. and Washington Park race track. Call Mr. Colford, Harrison 2184.

DANCING SCHOOLS.

ANNOUNCEMENT

OWING TO OUR EVER INCREASING PATRONAGE WE ARE DOUBLING OUR FLOOR SPACE.

Best Instructors. Best Music

ALICE ARLINGTON'S
Capitol Academy
OF DANCING
11 A. M. TO 11 P. M. DAILY.
Sundays, Holidays
4 Private Lessons, $3.00
Social Dancing, Orchestra, Nightly.

Full Staff Expert Lady and Gentlemen Instructors.

All the New Dances.
NEW YORK FOX TROT.
VARSITY VALSE.
NEW TANGOS.

24 Dancing Lessons, $5
IF YOU BRING THIS AD.
Capitol Bldg., 4th floor
Randolph and State-sts.

NATIONAL
DANCING ACADEMY,
ENTIRE 2D FL. AUDITORIUM BLDG.
SOCIAL DANCING NIGHTLY
Tam-o-Shanter Orchestra.
10 PRACTICE LESSONS, $1.00.
Instruction daily: 10 a. m. to 12 p. m.
STAGE DANCING
THE LAVARRO'S SENSATIONAL DANCE TEAM NOW CONDUCTING THIS DEPT. WITH GREAT SUCCESS. BALLET, TOE, CLOGGING CLASSES FOR ADULTS AND CHILDREN. ROUTINES AND ACTS PRODUCED AND COACHED: PRIVATE STUDIOS.
Wabash 6581.
431 S. Wabash-av.
CONGRESS "L" STA.

SOCIAL DANCING TONIGHT AT
SEIBERT LANGMEYER'S,
920 SOUTH MICHIGAN-AV.
Private Lessons 11 a. m. to 11 P. m.
1 HOUR LESSON, $1.50; 4 LESSONS, $5.
SOCIAL DANCING.
SUN. WED. AND SAT. 8 TO 12 P. M.
NOON DANCING DAILY 12 TO 1 P. M.
ACROBATIC LESSON FREE.

Beginners, professionals, bring this ad. We are the only producers in the city operating a dancing school, in order to train and use you in our revues. See JO KEITH, ROY MACK, INC., 6 E. Lake-st.

TERESA DOLAN DANCING SCHOOL.
Beginners class today, 2-6, with orchestra practice. Classes nightly at 8. Private lessons day or evening.
1208 E. 63d-st. Tel. Hyde Park 3080.

MISS BETTY CARL.

Private instruction ballroom dancing. Special attention given beginners. 827 Lyon & Healy Bldg. Wabash 3363.

PROFESS. STAGE DANCING 10 LESSONS, $10. THOMAS, 59 E. Van Buren. B. 316.

LATEST DANCES—4 LESSONS FOR $3. THOMAS, 59 E. Van Buren. Room 316.

PARCEL POST AND EXPRESS.

IF YOU LIVE WHERE THE SUN SHINES a Sun Dial will win your approval. Adds charm to lawn or garden in city or country. Take one to your summer estate, cottage or camp. $2.50. A. H. Patch, Clarksville, Tenn. Established 1885.

MADONNA LILY BULBS—LARGE SIZE, $2 per dozen; $10 per 100. Catalog. FAIRPLAIN mixed, $2.50 per 100. Benton Harbor, Mich.

GLADIOLUS FARM. DARWIN TULIPS, all colors, mixed, $2.50 per 100. Catalog. FAIRPLAIN FARM, Benton Harbor, Mich.

PERSONAL STATIONERY — WRITE TO Moore, the Printer, Dept. 1, St. Charles, Ill.

MUSICAL INSTRUMENTS.

Pianos and Players.
B-A-R-G-A-I-N-S.
SECOND HAND PIANOS.

For dealers or individual customers who would acquire a good grade instrument at a ridiculously low price we offer the following:

Clemons & Crane Upright, Oak	$65
Ellington Player, Mahogany	50
Gaylord Upright, Mahogany	40
Hallet & Davis Upright, Ebony	15
Marquette Player, Mahogany	50
Franz Meyer, Mahogany Upright	40
New England Upright, Ebony	10
Oberlich Upright, Mahogany	5
Poole Upright, Mahogany	50
Starr Upright, Ebony	10
Sterling Upright, Ebony	10
Vollmer Upright, Mahogany	35

The above is only a partial list of astonishing values we have to offer in used uprights and player pianos, which are sold "as is" or repaired. Some are all ready to put right into your summer home; others need only to be polished, tuned, and regulated, but estimates will be cheerfully made you on any work you desire.

CABLE PIANO
FACTORY OFFICE,
2214 S. Paulina-st.,
Chicago.

Now in Progress!
Annual July Clearance of Used Pianos

Values such as these are offered by us only once yearly. The price reductions are extraordinary. Every instrument guaranteed in perfect playing order. Remarkably low terms. Any piano purchased now may be held for later delivery.

Knabe-Ampico Grand, very slightly used, in perfect condition, at $1,000 eduction.

Knabe-Ampico Grand, Colonial model. Price greatly reduced.

Fischer-Ampico Grand, used only 10 months.

Franklin-Ampico Grand, used for demonstrating purposes. 306 S. State.

Fischer-Ampico Upright, slightly used.

Franklin-Ampico Upright, a wonderful buy.

Knabe-Ampico Upright, at a greatly reduced price, though used only a short time.

A wide selection of grand pianos, including such makes as Knabe, Steinway, Mason & Hamlin, Hardman, Fischer, Baldwin, Kimball, Reed & Sons, Franklin, Leland. $385 up. Values never before equalled.

Come early for widest selection.

Knabe-Ampico Studios
300 N. Michigan-av.

12 USED UPRIGHTS ON SALE THIS WEEK! $38, $46, $65, $95, $125. ALL STANDARD MAKES, FULLY GUARANTEED; TMS. AS LOW AS
$5 DOWN, $5 A MO.
ULTRA-MODERN MIDGET BUNGALOW and full sizes. ONLY SLIGHTLY USED and BRAND NEW SAMPLES. Reduced. $115-$265.
RALPH B. WAITE PIANO CO.,
Grand Pianos a Specialty.
4th floor, 218 S. Wabash-av., over "BRENTANO'S."

SPLENDID
REBUILT UPRIGHTS.
Among them many standard makes: from
$100 UP.
Complete with stool and delivery.
EASY PAYMENTS.
CABLE PIANO CO.,
301 S. WABASH-AV.
OPEN EVENINGS.

GRAND PIANOS REDUCED TO $265, $355, $495, $585; $35 down, $12 a mo. STRICTLY MODERN APT. BABY and full size grand. Choice of Col. or PEERLESS ebony, in mahogany or walnut. BRAND NEW samples on sale. Reduced $285-$385.
TRADE IN UPRIGHT OR PLAYER. LIKE RENT.
RALPH B. WAITE PIANO CO.,
GRAND PIANOS A SPECIALTY.
4th flr., 218 S. Wabash, over "BRENTANO'S"
Open eves. and Sat. p. m. BY APPOINTMENT ONLY—Phone Harrison 0024.

WE RENT
NEW PIANOS.
CABLE PIANO CO.

You won't be ashamed of the one you get here. In event of wanting to purchase later, rental money will be credited to you. Phone Harrison 1644. 301 S. Wabash-av.

POSITIVELY LAST MONTH.

Closing out our stock of fine Hardman, Weite-Mignon, Chickering and other standard make grands, uprights, and players. Also Sonora, Cheney, Edison, and other standard make phonographs; some unclaimed pianos; chance to get one of these instruments for $25 up. Terms if desired. F. S. SHOFFORD, 730 Republic Bldg.

WANTED—RELIABLE PARTY TO ASSUME $225 balance due on fine player-piano, for which customer cannot finish paying; late model mah. case, 88 note; will guarantee; cost $800; bench, floor lamp and 64 rolls included; terms $10 month.
RALPH B. WAITE PIANO CO.,
6th floor, Republic Bldg. 209 S. State.

UPRIGHTS, GRANDS AND PLAYER Pianos—Closing out at very low prices. Uprights as low as $175; grands as low as $385; player piano, $195-$265-$335. Pay same as rent first year.
THE BALDWIN PIANO CO.,
323 S. Wabash-av. Open eves.

$750 KRAKAUER UPRIGHT ONLY $335, used. Plain mahog. case; modern design and action. NEW PIANO GUARANTEE. $25 down, $10 a mo.
RALPH B. WAITE PIANO CO.,
Excl. Chgo. Dealers for KRAKAUERS.
4th flr. 218 S. Wabash, over "BRENTANO'S."

$175 BUYS ADAM SCHAAF 88 NOTE PLAYER PIANO; 65 rolls and bench. Fine tone, latest style case. Only $15 down, $1.50 a week.
RALPH B. WAITE PIANO CO.,
4th flr., 218 S. Wabash-av., over "BRENTANO'S."

BABY GRAND PIANO, COL. STYLE, ENG. brown mahg. in fine finish, PRACTICALLY NEW PIANO GUARANTEE! Price $385, $35 down, $12 a mo.
RALPH B. WAITE PIANO CO.,
4th flr., 218 S. Wabash, over "BRENTANO'S"

PARTY LEFT WITH US FOR QUICK SALE $750 mah. baby grand piano, Victor phonograph, fine console radio outfit and 9x12 rug. Will take $335 for all or will sell each article separately. Call ROOM 600, Republic Bldg., 209 S. State.

MIDGET SIZE UPRIGHTS. USED. $115-$265. Guaranteed. $10 down, $1.50 a wk.
RALPH B. WAITE PIANO CO.,
4th flr., 218 S. Wabash-av., over "BRENTANO'S."

STANDARD MAKE PLAYER PIANO; LIKE new; plain mah. case, including bench and rolls; price $295; terms, $25 cash and $10 per month. A rare bargain. ADAM SCHAAF, 319 S. Wabash-av.

$950 KNABE, BEAUT. MAH. CASE, SMALL size, cond. perfect as a watch. Only $280, $20 down, $2 a wk.
RALPH B. WAITE PIANO CO.,
4th flr., 218 S. Wabash, over "BRENTANO'S."

FOR SALE—MAHOGANY WALNUT player piano, $875, almost new $300; $350 Radiola and cabinet for $200. Call Sunday at 1015 Lymon-av., Oak Pk., or Ph. Village 6051.

GRAND PIANO, USED ONLY FOR DEMONstrations; good as new in every way, at a substantial reduction; $495 cash or terms. LYON & HEALY, Wabash at Jackson.

MY HIGH GRADE MAHOGANY ELECTRIC reproducing Krakauer piano; excellent condition, at exceptional low price, by private party; no dealer. Call Calumet 6400.

BABY GRAND PIANO, COL. STYLE, ENG. Bro. Mahg., satin finish; beautiful tone and action; price $450; terms, $35 cash and $12 per mo. ADAM SCHAAF, 319 S. Wabash-av.

GRAND PIANO, USED SHORT TIME, IN practically new condition; beautiful tone; perfect finish; greatly reduced; $465; terms. LYON & HEALY, Wabash at Jackson.

PLAYER PIANO—GOOD AS NEW 75 ROLLS, bench, cabinet, $125; terms $2 week, to responsible party. Pensacola 1674.

ORCHESTRA ELECTRIC PIANO — LIKE new; very cheap; come and see. 3777 Broadway, store.

PIANOS, $2.50 MONTH; IF YOU BUY NOW or used later, apply rent. Chgo. Rental Shop, all parts of city. Lake View 1390.

PIANOS RENTED, $2.50 MONTHLY TO careful parties. 218 S. Wabash-av., Room 619. Ph. Harr. 0761. RALPH C. BRANCH.

$200 WILL BUY A VERY GOOD BABY grand piano. Call 3455 until 5 p. m. American Storage House, 2216 W. Madison.

DUO ART PIANO FOR SALE REAS.; 1ST class condition. Fairfax 7383 or address C J 276, Tribune.

GRAND PIANO, MEDIUM SIZE, STANDARD make, excellent tone and condition, $210. See this today. Austin 5886.

WE WILL TAKE YOUR PIANO FOR A high class, 5 tube radio set. Seeley 9423.

PIANO—IN EXCELLENT CONDITION; BARgain. 2218 W. Harrison. West 3592.

NEARLY NEW MINIATURE UPRIGHT PIano. Graceland 9418 after 12 p. m.

MAHOGANY PIANO, BARGAIN $35. 4911 Cuyler-av. Phone Pensacola 2591.

STEINWAY PIANO TO SELL OR RENT TO careful person. Vincennes 1117.

UPRIGHT PIANO, WALNUT CASE; USED very little. $75. Phone Seeley 9423.

KIMBALL UPRIGHT PIANO; PRIVATE party. Good cond.; reas. 3075 Elston-av.

BALDWIN BEP. BABY GRAND PIANO, White Mignon action. 316 Addison-st., 1st fl.

PIANO—A1 COND.; REAS.; CALL SUNDAY all day, eves. 6 to 8. Spaulding 3625.

CABLE MIDGET—ALMOST NEW, QUICK sale, cheap for price. Drexel 4085.

KIMBALL — PIANO, GOOD COND.; LIKE new; $150; other furn. 4058 Broadway.

UPRIGHT MAH. PIANO, LIKE NEW. PH. Midway 7997.

STEINWAY GRAND PIANO IN BEAUTIFUL condition. Palisades 3628.

WANTED—HIGH CLASS BABY GRAND OR baby grand player; cash. Ph. Stewart 2606.

BABY GRAND, BROWN MAHOGANY; BARgain, $400. 1724 North Shore-av. Apt. 2D.

DUE BILL, $317. STEINWAY. SELL FOR $225. Engl 3700, R. 321.

WANTED—FOR CASH, MASON, HAMLIN, or Steinway. Call Plaza 0416.

MUSICAL INSTRUMENTS.

Pianos and Players.
R-E-B-U-I-L-T
G-R-A-N-D-S.

In splendid condition; among them many standard makes that look and play like new; from
$495 UP.
EASY PAYMENTS.
CABLE PIANO CO.,
WABASH AND JACKSON.
OPEN EVENINGS.

SEE US BEFORE YOU BUY YOUR PIANO. WE ARE CLEARING OUT ALL USED PIANOS AT COST.

Twichell	$65	Starck	$80
Schaaf	$35	Kimball	$55
Chickering	$90	Steinway	$125

Grand pianos reduced $175.
Player pianos reduced $225.
PAYMENTS $5 PER MONTH.
SCHULTZ PIANO CO.,
2255 W. MADISON-ST.
AT OAKLEY-BLVD.

Talking Machines.
RECORD SALE.
29c

Thousands of late and brand new Victor records at only 29c each. Two selections on each record. Four records for one dollar. Chance of a lifetime to build up your record library at little cost.
CABLE PIANO CO.,
WABASH AND JACKSON.

GENUINE EDISON PHONOGRAPH, WITH over 100 records FREE, all for $37.50. TERMS only $1 down and 25c per week. WYMAN'S, 600 Republic Bldg., 209 S. State.

VICTOR PHONOGRAPH AND LARGE ASSORTMENT OF RECORDS $40.
CABLE PIANO CO., WABASH & JACKSON.

CABINET GRAPHONOLA, 75 RECORDS, 13 Red Seal, $50. Ph. Midway 3607 Sun.

Wind, String, Etc.

ITALO-AMERICAN ACCORDION MFG. CO.—Finest and best accordions, of all styles and systems. Apply to us. 10% discount on all orders placed during next three months. Send 10c for catalogue. Office at 117 N. Dearborn, Room 607. Tel. Ran. 5913. Factory at 3137 W. 51st-st., Chicago, Ill. Tel. Pros. 2092.

1ST CLASS DRUM OUTFIT, COMPLETE for band or orchestra. 4057 Kenmore-av. Graceland 7883.

VIOLIN FOR SALE—COMPLETE OUTFIT; sell for $150. See it. Janson, 618 Fullerton-parkway.

SAXOPHONE, Eb ALTO, GOLD, 3 MOS. old, for sale at less than one-half price. A. E. Hyde Park Y. M. C. A. giving ph. no.

RARE OLD VIOLIN, BEAUT. TONE, ARtistic bows, gen. allig. case; sacrifice, 605 Independence-blvd. Ph. Van Bur. 6880.

E FLAT SAX AND B FLAT CLARINET. Call after 3 p. m. Palisade 7479.

BANJO, TENOR, WITH CASE, $25. 4944 Cullom-av. Pal. 6438.

RARE OLD VIOLIN, BEST TONE, EXCEL. bows, allig. case. Van Buren 6580.

WANTED—SAXOPHONE: BARGAIN FOR cash. Darnelle, 75 Auditorium Bldg.

VIOLIN—OLD GERMAN AND EDISON VERY reasonable. Dorchester 3847.

MUSICAL AND DRAMATIC.

DANCE ORCHESTRA.

Young men from 19 to 25 years of age to become members of dance orchestra. I am now organizing. I want the following to completed orchestra: 1 tenor saxophone, 1 bass horn, 1 trombone, 1 first trumpet, 1 second trumpet, 1 cello, 1 tenor banjo, 1 first violin, 1 clarinet, 1 full set of drums. Applicants must be accomplished. Here is an opportunity for you to rise to success. Address E 488, Tribune.

PIANO SYNCOPATION.

Capable instruction in playing popular music with good rhythm, bass chords and "breaks." No books—learn from sheet music. Special course for advanced players. Summer rates. ART BECKER, Kimball Bldg., Wabash 3651.

Giovanni Gennaro Announces

the eighth operatic and song recital by his advanced pupils and the Campanini Opera club of 50 voices at Edgewater Beach hotel today at 3:30 p. m. Admission 25 cents; reserved seats 50 cents and up.

WANT QUICK TENOR, BASS, BIG MEN, soprano, violin, cello, and good dancers. 630 Republic Bldg. Harrison 0700.

WANTED—RELIABLE PARTY TO ASSUME $225 balance due on fine player-piano, for which customer cannot finish paying; late model mah. case, 88 note; will guarantee; cost $800; bench, floor lamp and 64 rolls included; terms $10 month.
RALPH B. WAITE PIANO CO.,
6th floor, Republic Bldg. 209 S. State.

UPRIGHTS, GRANDS AND PLAYER Pianos—Closing out at very low prices. Uprights as low as $175; grands as low as $385; player piano, $195-$265-$335. Pay same as rent first year.
THE BALDWIN PIANO CO.,
323 S. Wabash-av. Open eves.

$750 KRAKAUER UPRIGHT ONLY $335, used. Plain mahog. case; modern design and action. NEW PIANO GUARANTEE. $25 down, $10 a mo.
RALPH B. WAITE PIANO CO.,
Excl. Chgo. Dealers for KRAKAUERS.
4th flr. 218 S. Wabash, over "BRENTANO'S."

$175 BUYS ADAM SCHAAF 88 NOTE PLAYER PIANO; 65 rolls and bench. Fine tone, latest style case. Only $15 down, $1.50 a week.
RALPH B. WAITE PIANO CO.,
4th flr., 218 S. Wabash-av., over "BRENTANO'S."

BABY GRAND PIANO, COL. STYLE, ENG. brown mahg. in fine finish, PRACTICALLY NEW PIANO GUARANTEE! Price $385, $35 down, $12 a mo.
RALPH B. WAITE PIANO CO.,
4th flr., 218 S. Wabash, over "BRENTANO'S"

PARTY LEFT WITH US FOR QUICK SALE $750 mah. baby grand piano, Victor phonograph, fine console radio outfit and 9x12 rug. Will take $335 for all or will sell each article separately. Call ROOM 600, Republic Bldg., 209 S. State.

MIDGET SIZE UPRIGHTS. USED. $115-$265. Guaranteed. $10 down, $1.50 a wk.
RALPH B. WAITE PIANO CO.,
4th flr., 218 S. Wabash-av., over "BRENTANO'S."

STANDARD MAKE PLAYER PIANO; LIKE new; plain mah. case, including bench and rolls; price $295; terms, $25 cash and $10 per month. A rare bargain. ADAM SCHAAF, 319 S. Wabash-av.

$950 KNABE, BEAUT. MAH. CASE, SMALL size, cond. perfect as a watch. Only $280, $20 down, $2 a wk.
RALPH B. WAITE PIANO CO.,
4th flr., 218 S. Wabash, over "BRENTANO'S."

FOR SALE—MAHOGANY WALNUT player piano, $875, almost new $300; $350 Radiola and cabinet for $200. Call Sunday at 1015 Lymon-av., Oak Pk., or Ph. Village 6051.

GRAND PIANO, USED ONLY FOR DEMONstrations; good as new in every way, at a substantial reduction; $495 cash or terms. LYON & HEALY, Wabash at Jackson.

MY HIGH GRADE MAHOGANY ELECTRIC reproducing Krakauer piano; excellent condition, at exceptional low price, by private party; no dealer. Call Calumet 6400.

BABY GRAND PIANO, COL. STYLE, ENG. Bro. Mahg., satin finish; beautiful tone and action; price $450; terms, $35 cash and $12 per mo. ADAM SCHAAF, 319 S. Wabash-av.

GRAND PIANO, USED SHORT TIME, IN practically new condition; beautiful tone; perfect finish; greatly reduced; $465; terms. LYON & HEALY, Wabash at Jackson.

PLAYER PIANO—GOOD AS NEW 75 ROLLS, bench, cabinet, $125; terms $2 week, to responsible party. Pensacola 1674.

ORCHESTRA ELECTRIC PIANO — LIKE new; very cheap; come and see. 3777 Broadway, store.

PIANOS, $2.50 MONTH; IF YOU BUY NOW or used later, apply rent. Chgo. Rental Shop, all parts of city. Lake View 1390.

PIANOS RENTED, $2.50 MONTHLY TO careful parties. 218 S. Wabash-av., Room 619. Ph. Harr. 0761. RALPH C. BRANCH.

$200 WILL BUY A VERY GOOD BABY grand piano. Call 3455 until 5 p. m. American Storage House, 2216 W. Madison.

DUO ART PIANO FOR SALE REAS.; 1ST class condition. Fairfax 7383 or address C J 276, Tribune.

GRAND PIANO, MEDIUM SIZE, STANDARD make, excellent tone and condition, $210. See this today. Austin 5886.

WE WILL TAKE YOUR PIANO FOR A high class, 5 tube radio set. Seeley 9423.

PIANO—IN EXCELLENT CONDITION; BARgain. 2218 W. Harrison. West 3592.

NEARLY NEW MINIATURE UPRIGHT PIano. Graceland 9418 after 12 p. m.

MAHOGANY PIANO, BARGAIN $35. 4911 Cuyler-av. Phone Pensacola 2591.

STEINWAY PIANO TO SELL OR RENT TO careful person. Vincennes 1117.

UPRIGHT PIANO, WALNUT CASE; USED very little. $75. Phone Seeley 9423.

KIMBALL UPRIGHT PIANO; PRIVATE party. Good cond.; reas. 3075 Elston-av.

BALDWIN BEP. BABY GRAND PIANO, White Mignon action. 316 Addison-st., 1st fl.

PIANO—A1 COND.; REAS.; CALL SUNDAY all day, eves. 6 to 8. Spaulding 3625.

CABLE MIDGET—ALMOST NEW, QUICK sale, cheap for price. Drexel 4085.

KIMBALL — PIANO, GOOD COND.; LIKE new; $150; other furn. 4058 Broadway.

UPRIGHT MAH. PIANO, LIKE NEW. PH. Midway 7997.

STEINWAY GRAND PIANO IN BEAUTIFUL condition. Palisades 3628.

WANTED—HIGH CLASS BABY GRAND OR baby grand player; cash. Ph. Stewart 2606.

BABY GRAND, BROWN MAHOGANY; BARgain, $400. 1724 North Shore-av. Apt. 2D.

DUE BILL, $317. STEINWAY. SELL FOR $225. Engl 3700, R. 321.

W

SITUATIONS WANTED—MALE.

Coachmen, Teamsters, Chauffeurs.

SITUATION WTD—SWEDISH SINGLE MAN as chauffeur; willing to do other work pri. vate family; city or country. DRATT, 1445 Catalpa. Longbeach 7652.

SITUATION WTD—CHAUFFEUR, SWEDISH, 29 yrs., 8 yrs. exp.; on truck or private. Address K 336, Tribune.

SITUATION WTD—COL. CHAUFF. 9 YRS. exp.; all make cars; best ref. Doug. 1169.

Janitors and Porters.

SITUATION WTD—JANITOR, PORTER, OR cpl. col.; hotel, priv. fam.; cook, butler. LEE, 3808 South Park-way. Ph. Doug. 6721.

SITUATION WTD—PORTER; STEADY-REL. Exper.; ref.; no Sunday. Normal 3752.

SITUATION WTD— JANITOR OR ANY kind work; willing wkr. 4943 S. Park West.

Stenographers, Typists, Etc.

SITUATION WTD—PRIVATE SECY.-STEN., age 29; 10 years' R. R. and gen. office exp. Salary $175. Ph. Eastwood 3346.

SITUATION WTD—TYPIST, PART TIME days; student. Address G 227, Tribune.

Miscellaneous.

TIRED OF BEING RETIRED!

Age 45; absolutely responsible and reliable; looking for some interesting position; willing to work from 10 to 4, and if necessary, more hours, for the least thing considered. If you will submit your proposition I will know whether I can fulfill. Address H 371, Tribune.

A1 MAN.

Man, 15 yrs. with one concern, desires change; best of references; no real estate sub. work; give partic. and salary when writing. Address G 551, Tribune.

SITUATION WTD—YNG. COL., ALL ROUND handy man; driving and mech. exp.; willing, steady wkr. Address F 461, Tribune.

SITUATION WTD—MIDDLE AGE, INTELLIgent; part time work, in or without chauf. car. Address G 319, Tribune.

SITUATION WTD—INTERPRETER, SPANish-English, 10 yrs. exp. typist; married; best of refs. Address G 440, Tribune.

SITUATION WTD—PACKER OR SHIPPING-room work; 10 yrs. experience; A1 references; married. Address G 370, Tribune.

SITUATION WTD—NIGHT WORK OR SAT. and Sun.; mid. aged; educated; will, to do any kind work. Address H 559, Tribune.

SITUATION WTD—YG. MAN, 20, NEAT, GD. personnel; pref. musical or theatrical pos.; honest, energetic. Address E 96, Tribune.

SITUATION WTD—BY COLLEGE GRAD., 21, with large mercantile establishment. Address H 285, Tribune.

SITUATION WTD—NEAT, INTELLIGENT colored man desires half day work, mornings or afternoons. Drexel 5206.

SITUATION WTD — AMBITIOUS YOUNG man, 23, college train., desires pos. with future in Chicago; no selling. So. Shore 2244.

SITUATION WTD—YOUNG MAN, 22, H. S. gr., speaks Span. Address G 567, Tribune.

SITUATION WTD—COLLEGE STUD., AGE 22; no real est. Address G 246, Tribune.

Day and Contract Work.

SITUATION WTD — PAINTING, PAPERhanging, graining, etc.; reliable contractor cash or terms. Lincoln 0547.

SITUATION WTD—COL. MAN AND WIFE — work nights, clean office or club rm.; will work separate. Ad. 3377.

SITUATION WTD—STEAM, HOT WATER, all kinds of pipe wk.; spec. rates to Aug. 1 by hr. or contract. Pensacola 5736.

SITUATION WTD—CARPENTER, CEMENT walks, plaster repairs; work guar.; city and suburbs. Seaton, Douglas 1616.

SITUATION WTD—PAINTG., PAPERHG., calci., super cleaning; reas. rates. Eng. 8115.

SITUATION WTD—CARPENTER GARAGES, porches, alterations. Dor. 2442.

SITUATION WTD—CARPENTER, REPAIRS, alterations all kinds. Graceland 1481.

SITUATION WTD—FIRST CLASS PAINTing, paper, calcim.; reas. Doug. 3284.

SITUATION WTD—PAINT., PAPER., CALC., floors refin.; reas. Briargate 2250.

SITUATION WTD—1ST CLASS PAINTING, decor., prices, Oresale, Oak. 7455.

SITUATION WTD—PAINTING, CALCIMining, 85c hr. Graceland 6338.

Situations Wanted with Investment.

SITUATION WTD—SALESMAN, EXPERIenced; will invest with services in small, legit. business of proven merit. Address G 216, Tribune.

SITUATIONS WANTED—FEMALE.

Bookkeepers and Clerks.

SITUATION WTD — EXPERIENCED LINgerie, milliner, and gown model or sales lady with recent 12 months' Paris experience. A distinct forward season in each clientility. Address MARGUERITE HUTH, 2343 N. Sacramento-av. Tel. Bruns. 3225.

SITUATION WTD—TEMPORARY, EXPER. bkkpr., steno., comptom.; can take hold quickly; prefer small ofc. outside loop; $35. Belmont 0307.

SITUATION WTD — 12 YRS.' EXP. ONE firm as bkkpr., cashier, and steno.; knowledge Burroughs ma.h., good ref.; loop pref. Address H 57 Tribune.

SITUATION WTD—YOUNG LADY DESIRES pos. in small office, full chge.; high school and university grad.; 6 yrs. exp. gen. off. and executive. Address H 497, Tribune.

SITUATION WTD—ELLIOTT-FISHER BKP. Eve. to 10; 150 post. hr., 60c an hr. Address H 136, Tribune.

SITUATION WTD — BKPR., CAPABLE OF taking full charge of office; best also; sal. $35 to start. Address H 206, Tribune.

SITUATION WTD—2 YRS.' EXP. CLERICAL sales, medical nursing, as dr.'s assistant pref. Address H 246, Tribune.

SITUATION WTD—D. E. BKKPR., 8 YEARS' exp.; comp. sets; age 33; take charge or assist. Address H 469, Tribune.

SITUATION WTD—YOUNG WOMAN, ASST. bookkeeper, cashier, gen. office work; good at figures; several yrs. exp. Stewart 3896.

SITUATION WTD—PRI. SWITCHBD. WITH typing; 4 yrs. exp. Address H 534, Tribune.

SITUATION WTD—BKKP.-STENOG.; 5 YRS.' exp.; part or full time. Address H 107, Tribune.

SITUATION WTD—PART TIME, BOOKS kept; open, close, stmts.; reas. Dor. 9230.

SITUATION WTD—BKKPG. SUCH AS RAIL-de. rm. wk. Mansfield 0067.

SITUATION WTD—SMALL SETS OPENED, kept, reas. Address H 97, Tribune.

SITUATION WTD—ADDRESSING OR RE done home; $2.50 per M. Pine Mich. 0426.

SITUATION WTD—ELLIOTT-FISHER OR Underwood biller; 5 yrs.' exp. Normal 8159.

SITUATION WTD—BKKG., STENOG., GEN. off. wk.; exp. Ravenswood 4138.

Executives and Managers.

EXECUTIVE-ASSISTANT.

Accustomed to responsibility, hard work, and can be trusted to assume charge when boss is out of town; high grade exp. in real est. and mtg. loans; exp. bkpr., cashier, gen'l office, can draw legal papers, close loans and collect; is not clean, you need a woman of this type at your right hand, make an appointment with me; might consider leaving city. Address K 335, Tribune.

SITUATION WTD—MANAGER APT. HOTEL, unusual renting record; exp. social hostess. Address K 241, Tribune.

SITUATION WTD — BY EXP. LADY AS manager of flat, North Side pre. ferred; highest references. Sheldrake 8478.

Factory and Trades.

UNIVERSITY WOMAN.

Over five years' secretarial and department store advertising experience, university advertising training, wants position for which her capabilities fit her. Address K 128, Tribune.

SITUATION WTD — MARCELLER, ALL around opr., col., exp. Doug. 8978.

Domestics and Cooks.

SITUATION WTD—BY AMERICAN GIRL; good general work, private family; good ref. Address K 173, Tribune.

SITUATION WTD—MAID, COLORED; LOVE children; city or country. Oak. 6103.

SITUATION WTD—MAID, NEAT COL. GIRL; home nights; city refs. Drex. 4378.

SITUATION WTD—COL. MAID, TRAVEL, resort; ref. Address K 242, Tribune.

SITUATION WTD—NEAT COL. GIRL; GEN. hswk., mornings; exp.; refs. Atlantic 4084.

SITUATION WTD—GEN HSWK.; IRISH girl; to go only. Prosp. 10335.

SITUATION WTD—HSWK., DAYS, ¼ DAYS; refin. girl; best ref.; new emp. Drex. 1576.

SITUATION WTD—EXP. COL. GIRL, LIGHT hswk., whole, half days. Ken. 5408.

SITUATION WTD—HIGH SCHL. COL. GIRL; light maid; good fam. Mohawk 1140.

SITUATION WTD—GEN. HSW. OR HSKPR.; gentlemen; 10 yrs.' city ref. Sac. 3429.

SITUATION WTD—COL. MAID, GEN hswk.; good cook; home night. Ail. 3620.

SITUATION WTD—2D MAID OR GENERAL housework. Douglas 0064.

SITUATION WTD—REL. COLORED GIRL, mornings by week; no Sundays. Ail. 0098.

SITUATION WTD—MAID, GENERAL HWK.; half or whole day, no Sunday. Kenwd. 4182.

SITUATION WTD — GENERAL OR DAY work, $3.50; ref.; confident. Hyd. 0373.

SITUATION WTD—COL. EXP. MAID; HALF days; no Sunday. Kenwood 6250.

SITUATION WTD—GENERAL HOUSEWK. $20. Graceland 6238.

SITUATION WTD—COMPETENT MAID, GEN hswk.; ref.; N. or W. Side. Kenwood 9362.

SITUATION WTD—SWEDISH GIRL, SEC. ond work, S. S. pref. Vincennes 7163.

SITUATION WTD—MAID HALF DAYS BY week, ref., col., no Sunday. Ken. 7530.

SITUATION WTD—COL. MAID, CHILD'S nurse; city ref.; home nights. Oak. 5064.

SITUATION WTD—NEAT COLORED GIRL to work all or half days. Call Drex. 8494.

SITUATION WTD—COL. COOK OR HOUSEwork; exp. 4927 Grand. Ph. Drex. 4727.

SITUATION WTD—COLORED, HALF DAYS by the week; no scrubbing. Div. 1470.

SITUATION WTD — MAID, HALF-WHOLE days, by week. Oakland 2478.

SITUATION WTD—YNG. LADY AS 2ND girl in priest's house; best refs. West 2967.

SITUATION WTD—COL. MAID, SMALL fam., or bach. apt. Gen. 0243.

SITUATION WTD—NEAT COL. GIRL; GEN. eral housework. Atlantic 5451.

SITUATION WTD—COL. GIRL; GEN. HSE. wk.; no nites, no hm. sick. com. Sac. 7460.

SITUATION WTD—GEN. MAIDS, 1ST, 2ND; will leave town. Colored. Atlantic 3893.

SITUATION WTD—GEN. HSEWK. OR COOK Colored; exper.; refs. Calumet 3117.

SITUATION WTD—GEN. HSEWK. HOME nights; no Sundays; refs.; col. Vict. 0827.

SITUATION WTD—NEAT COL. MAID; ¼ days; refs. Call Hyde Park 0681.

SITUATION WTD—YNG. COL. GIRL; WK. as nurse or gen. hswk. Kenwood 9315.

SITUATION WTD—COL. MAID BY DAY OR week. Kenwood 4226.

SITUATION WTD—EXP. MAID, HOTEL OR priv.; no Sunday; refs. Drexel 8515.

SITUATIONS WANTED—FEMALE.

Domestics and Cooks.

SITUATION WTD — BY EXPERIENCED woman, white, for general housework; 5 days, from 8 to 2; wages $12. Phone Graceland 7458.

SITUATION WTD — EXPERIENCED COLored; neat; in small family; in or out of city; reference. Roosevelt 4877.

SITUATION WTD—COMPT. GERMAN WOM. an, ref., cook or maid in sm. adult fam.; no wash. Address H 248, Tribune.

SITUATION WTD—MAID; GEN. HSWK. AND cooking; no laundry. Ph. Miss Langley, Ardmore 4260.

SITUATION WTD—MAID, COL.; REFS. stay on place, leave city. Kenwood 10263.

Hotels and Restaurants.

SITUATION WTD—WOMAN WITH EXPERIence and mature judgement, as mgr. or high class rooming house; graduate of Lewis Hotel Training School. Address A J 35, Tribune.

Housekeepers and Caretakers.

SITUATION WTD—BY WOMAN WITH YR. old baby, as hskpr. for bus. man. Will give character ref. Wil like to go to country. Phone Nev. 0598 Sun. or address K 98, Tribune.

SITUATION WTD—TRUSTWORTHY; MID. age; care child, light housework, people. Address G 328, Tribune.

SITUATION WTD—HSKPR., NEAT, GOOD cook; make real hm. for young people or club; will leave city; adults; best ref. Vin. 3585.

SITUATION WTD—HOUSEKEEPER, COL. lady, bachelor apt. or single lady. Douglas 6001. Jones.

SITUATION WTD—CAPABLE HSKPR.; SM. adult family or people empl.; good cook; best refs. South Shore 4530.

SITUATION WTD—INTELL. WOMAN AS companion and hskpr. for lady living alone. Cath. pref.; in city or out. Kildare 8420.

SITUATION WTD—HSKPR., A-1 EDU. EXC. cook, mgr. Fine for motherless children. Ref. Address K 201, Tribune.

SITUATION WTD—AS HOUSEKEEPER, subr., excel. ref. Address G 594, Tribune.

SITUATION WTD—WOMAN WITH BOY AS housekeeper. Ardmore 2708.

SITUATION WTD—HSK. HLD. BEST REF., sm. family. Tel. Victory 6092.

SITUATION WTD—HSKPR., WITH 1 YR. old child. Motherless home. Spauld. 2609.

SITUATION WTD—HSKPR. WITH APT., boy 6; refs. ex. Address G 383, Tribune.

Dressmakers and Seamstresses.

SITUATION WTD—DRESSMAKING, HOME; fashion expen. apparel at saving; beadembr., stage wk. spec.; worth while to see. Drex. 4984.

SITUATION WTD—HI. CL. NEW YORK MOdiste, cut, fit, design gowns, costs, remod. in homes or 6650 Arlington-pl. Lane. 8178.

SITUATION WTD—ART DRESSMKR., DEsign, remod.; lgt. col.; hm., da., shop. Reas. Wentworth. 0442.

SITUATION WTD—DRESSMAKER, REMODdelling, plain or fancy sewing, reasonable. Kenwood 5743.

SITUATION WTD—EXP. DRESSMAKER; col.; by day or in shop. Drexel 5664.

SITUATION WTD—DRESSMKR., RAPID, SPC.; $4.50 day. Remodl. Fairfax 9217 eve.

SITUATION WTD—STR. APT. EV. GOWNS a spec.; remodel. MISS BERT. Ard. 1979.

SITUATION WTD—DRESSMKR.; WHITE; fam.; cut, fit, all.; $5 day. Oakland 7496.

SITUATION WTD—GOWNS, COATS, REMDL. from Field's; refs. Dorch. 4129.

SITUATION WTD—DRESSMKG., REMOD. design tailor, guar. $5. Fairfax 3157.

SITUATION WTD—DRSMKR. BY DAY; LATest styles. Attorney. Edg. 4775.

SITUATION WTD—GOWNS MADE, MY home, $10-$12, 3 wks, only after Sun. 3909.

SITUATION WTD—DRESSMAKER, HIGH grade; remod. $3 day. Sup. 3043.

SITUATION WTD—1ST CLASS, N. Y. DRESSmkr., $7 day; ref. Wellington 6616.

Nurses and Governesses.

SITUATION WTD — REL. WOMAN WILL take care invalid or child, 1½ yrs. old; afternoons or eve. Address K 100, Tribune.

SITUATION WTD—PRACT. NURSE, PERmanent; best ref.; have had hospital training; $25 per wk. Address H 237, Tribune.

SITUATION WTD—AGED LADY OR INvalid; help in home; 15 yr. exp.; ref. exch.; city, sub. Address H 95, Tribune.

SITUATION WTD—UNIV. TR. LADY WILL accomp. sick or nerv. pers. or health. child to travel. Address K 240, Tribune.

SITUATION WTD—COMPANION HELP TO lady; nursing useful in home; exc. refs. Address H 135, Tribune.

SITUATION WTD—PRAC. MIDDLE AGE nurse, capable assist. Graceland 1452.

SITUATION WTD—PRACTICAL NURSE TO care for invalid. Sunny. 4647.

SITUATION WTD — GEN. INF. NURSE, baby under 6 mos.; ref. Sunnyside 5925.

SITUATION WTD—EXP. PRAC. NURSE, inv. or elderly pref. Sheldrake 7975.

SITUATION WTD—EXP. CHILD'S NURSE, can take baking, comp., ref. Ken. 6196.

Laundresses and Day Work.

SITUATION WTD—COMPT. SWEDISH LAUNdress; day wk. in high class fam., $4.50 day. Pensacola 0405.

SITUATION WTD—COL. LAUNDRESS, CLNG. eve. Beach 0000. Fri.; ref. refs. Ken. 8558.

SITUATION WTD—COL. LAUND. CLEANing; exp.; Tues., Wed., Thur. Oak. 2656.

SITUATION WTD—A-1 LAUND., COL.; CLNG. 1st cl.; $3.14. Vict. 8328. Ref.

SITUATION WTD—LAUNDRESS; CLEANING by day; ref., col. ref. Atl. 2807.

SITUATION WTD—GERMAN LAUND. EXP. Mang; washer, clean windows. Oak. 2240.

SITUATION WTD—SML. BUNDLE WASH.; mon. to day; ref. cal. deliv. Douglas 1011.

SITUATION WTD—DAYS OR HALF, CLEANing; col. girl; ref. Doug. 8186.

SITUATION WTD—BUNDLE WASHING; TK. home; first class. Yards. 4687.

SITUATION WTD—COLORED LAUN., CLEAN. ing windows, woodwk. $3.50 Vict. 9075.

SITUATION WTD—BUNDLE WASHING DN. at home. Diversey 8461.

SITUATION WTD—GOOD GERM. LAUNdress, Mrs. Habetler, 1625 Dayton-st.

SITUATION WTD — LAUNDRESS; WHITE woman; $4.25 day. Midway 8525.

SITUATION WTD—LAUNDRESS; BUNDLE, rough dry or finish; call and take. Ran. 7817.

SITUATION WTD—COL. HALF DAYS BY week, Kenwood 1734. 4935 Indiana.

SITUATION WTD—EXP. LAUNDRESS AND ironing. Douglas 1108.

SITUATION WTD—COL. WOMAN, LAUNdry, cleaning, by day; ref. Seel. 6781.

Stenographers, Typists, Etc.

SITUATION WTD—STENO.-SECY.-GEN. OFfice; 6 yrs. exp.; A1 business woman; age 27. Address H 270, Tribune.

SITUATION WTD—STENOGRAPHER— Four year high school grad.; first class every respect, Kedzie 8096.

SITUATION WTD—TYPISTS AND OTHER GOOD exp. canable, intelligent; loop or N. S.; sal. $35. Address H 88, Tribune.

SITUATION WTD—TYPIST, KNOWLEDGE of general clerical work; interviews evenings work. Address G 294, Tribune.

SITUATION WTD—STENO. GEN. OFF. WK.; exp.; sm. off. 1 Address G 293, Tribune.

SITUATION WTD—PUBLIC STENOGRAPHER or hr., my off. Rm. 207, 4750 Sheridan-rd.

SITUATION WTD—STENO., A1, ASSIST books, etc.; $25. Ref. Well. 9740.

SITUATION WTD—STENOG.-BKPR. WANTS work; $35 wk. Stenog. 1900.

SITUATION WTD—TYPING DONE AT home; work guaran. Edgw. 3778.

SITUATION WTD—STENO. AND GEN. OFF. asst.; 3 yrs. exp.; Wesley Park dist.

SITUATION WTD—A1 STENOGRAPHER, 10 yrs. exp.; $35. Address H 154 Tribune.

SITUATION WTD—SEC.-STENO.; A1; UNIV. grad.; 3 yr. exp.; pleas. pers.; $35. Dor. 4190.

Miscellaneous.

SITUATION WTD—REFIN. WOMAN PAST mid. age; very active; des. good home, sml. well to do fam.; resident steamstrs., comp. hsk., upstairs work, older child; prefer country. Dorchester 7688, a. m.

SITUATION WTD—TEACHER WANTS POsition as traveling companion. Willing to help as secretary or maid. Best references. Address A K 10, Tribune.

SITUATION WTD—INTELL., NEAT, LIGHT colored girl, several yrs. exper. beauty shop and as stock girl. Drexel 4007.

SITUATION WTD—LADY, 50 YRS. POSItion companion to invalid or elderly lady. No hawk. Address K 100, Tribune.

SITUATION WTD—TEACHER, UNIV. GRD., in 30's, des. remun., sum. pos.; no trav. cany. or fi. est. Address H 276, Tribune.

SITUATION WTD—YOUNG LADY WILL care for children evenings in exch. for rm. and bd. Sub. pref. Address H 96, Tribune.

SITUATION WTD—EXP. CASHIER DESIRES work; $22; one eve. off; age 22. W. ZIEHLE, 2657 N. Ballou-st.

SITUATION WTD—WHOLE OR PART TIME, store, office, anything. Address H 311, Tribune.

SITUATION WTD—OFF. GIRL, 4 YR. H. S. grad. Can translate Span. Bel 1672.

WANTED—MALE HELP.

Stores and Offices.

ACCOUNTANT.

Thoroughly competent accountant as office manager, large Chicago department store; those with department store experience preferred; give full particulars as to experience, age, etc., to assist in determining your fitness. Address C D 380, Tribune.

ACCOUNTANT—WE HAVE IMMEDIATE VAcancies for semi-seniors and supervisors who have two or more years' experience in public accounting and who are not over 32 years of age. Local work, permanent position and plenty of opportunity for men who can meet our requirements of initiative, personality and training. Reply by letter only.

A. E. WHITE & COMPANY,
11th floor. 19 S. La Salle-st.

ACCOUNTANT—ONE WHO HAS HAD EXperience in printing industry, including estimating as well as general accounting. Position is with old established company and gives exceptional opportunities to a young man about 30 years old, who can qualify. In reply give full details as to education, experience and salary expected. Address A L 466, Tribune.

Accountant-Bookkeeper.

Young man experienced in engraving and electrotyping preferred. Permanent connection, good salary. Reply in detail. Address C W 103, Tribune.

ASSISTANT BOOKKEEPER — YOUNG MAN thoroughly familiar with double entry bookkeeping; must be able to furnish bonds. Salary, $27.50. 6144 South Chicago-av.

WANTED—MALE HELP.

Stores and Offices.

Adjustment Correspondent.

An excellent opportunity for a man who has had considerable experience handling claims and adjustments by mail; prefer one with wholesale soap, etc., experience; give full details as to experience, age, and salary expected. Address A J 432, Tribune.

Advertising Statistician.

An educational institution doing national direct mail advertising is looking for a man who can analyze records and work out systems for testing copy, etc., as well as one who can work up reports from past advertising. This position is purely one of a statistical nature and takes a man who has an analytical mind. This is a newly created job and a wonderful future could be made by a man who could produce. He will be working directly under the president of the institution and will be given every opportunity to grow.

State fully your age, experience and salary you have been making; in fact, tell me all about yourself or no attention will be given your letter. Address A L 339, Tribune.

BANK MEN—EXP'D.

We have several openings for ambitious men with clearing house, transit or general banking experience. Call between 9 and 12. THE NATIONAL BANK OF THE REPUBLIC, Rm. 302, 134 S. La Salle-st.

BANK TELLER—WHO CAN TALK FOR eign languages, particularly Spanish; must furnish excellent references and be of neat appearance and experienced. Give full details of age, salary expected, etc., in your first letter; station is built in the Calumet region of Indiana. Address A J 13, Tribune.

BANK MAN.

Large outlying bank, West Side, has opening for a good man; general work, auditing, etc.; splendid opportunity; state qualifications; confidential. Address A L 472 Tribune.

BANK TELLER—HIGH SCHOOL GRADUATE 21 years of age or older. Banking experience necessary. See Albert Sathern, cashier, SERVICE STATE BANK, 5601 W. North-av.

BOOKKEEPER.

Take charge complete set d. e. books and small office; thoroughly competent; fin. statements, etc.; plenty of hard work and opportunity in proportion. Give full particulars; salary expected, etc. Address A L 329, Tribune.

BOOKKEEPER AND STENOGRAPHER—LIVing W. or N. W. for small factory office in western suburb, can take part time; volume of office routine, including sales correspondence; fine opportunity for the right man; state age, experience in detail, salary desired, and phone number. Address G 295, Tribune.

BOOKKEEPER.

Fire ins. co.; competent Gentile pfd.; state age, exp., salary, phone number. Address A S 565, Tribune.

BOOKKEEPER — EXPERIENCED, FOR 2 weeks' work, $30 per week. Harry Smith, 8370 Bright, Active Young Man

to learn builders' hardware business; living on South Side; good opening for right party. Address C J 53, Tribune.

Burroughs Bookkeeper.

We have several openings for experienced Burroughs bookkeeping machine operators. Call between 9 and 12. THE NATIONAL BANK OF THE REPUBLIC, Rm. 302, 134 S. La Salle-st.

Burroughs Bookkeeper.

Prefer one with bank or similar experience, age 21 to 25; opportunity with growing financial organization; good salary to start. Address C T 60, Tribune.

BUYER

Underwear and hosiery. Chicago dept. store requires capable, experienced buyer for men's, women's and children's knit underwear and hosiery. Position open now. Give all relevant details and entire business experience in first letter. Confidential.

L. KLEIN,
Halsted, 14th and Liberty-sts., Chicago.

CASHIER AND ASSISTANT BOOKKEEPER—Competent young man; must know double entry system; produce comission experience preferred; also experienced sales and references. Address C A 314, Tribune.

CASHIER—FOR SOUTH WATER MARKET. state age, experience and salary expected. Address A Y 301, Tribune.

CLERKS.

Young men, preferably with cost experience; must be 4 year High School graduates. Take Grand-av. car west to 5800.

Yellow Cab Mfg. Co.,
5801 Dickens-av.

CLERICAL.

H. S. grad.; good at figures, plain writer, with some office experience; state age, religion, salary expected and phone number. Address C J 456, Tribune.

CLERK.

for production work, about 25 years of age; prefer high school graduate.

WESTERN ELECTRIC CO., INC.,
48th (Cicero)-av. and 24th-st.

CLERK—YOUNG MAN FOR DEPART. ment, building material concern; excellent opportunity for aggressive man. Address A L 416, Tribune.

CLERKS, GOOD CLASS, FOR PAINT STORE. North Side; must be all around man; give experience and wages. Address S D 239, Tribune.

CLERK—ON MATERIAL ACCOUNTS, RAILway auditor's office; $115 mo. Address A L 422 Tribune.

CLERKS, SHOE, EXTRA. CALL WHEATON, Ill. Phone 253.

CLOTHING SALESMEN.

Exp., with ice, following, wid. by fast growing N. Side clo. hse.; must speak either German or Swedish; A1 ref. req. Address D C 89, Tribune.

Collection Correspondent.

A position for man 25 to 35 in installment Dept. of loop store; must have wide experience in collection correspondence; in answer give full statement of previous experience and salary desired. Address C L 402, Tribune.

COLLEGE MAN.

Recent grad., good personality and appearance; starting in minor position large steel concern offering excellent future and a fine opportunity for training. Write fully. Address C M 298, Tribune.

CORRESPONDENTS — AGE 19-25 YEARS. single; 2 years high school. Require 6 months' experience. Work in traffic and adjustment departments with dictaphone. Opportunity. Hours 8:15-4:55. Sat. 8:15. ELMER RICHARDS CO., 915 W. 35th-st.

CORRESPONDENT—MAN ACCUSTOMED TO handling large volume mail order collection accounts direct from ledger; state age, experience, and salary earned. Address C A 312, Tribune.

COST MAN.

Thoroughly experienced in cost work; preferably on metal lamps and silk shades; apply in detail, giving age, experience and salary expected. Address M A 90, Tribune.

CREDIT MAN.

The financing unit of General Motors Corporation has opening for well educated credit man, 25 to 30 years old, with 2 or 3 years' experience. Reply by letter only. State in confidence age, education, experience, and salary expected. Address T E 546, Tribune.

Credit and Collection Man.

Experienced in Furniture installment work. Must be an expert double entry bookkeeper. Wide awake and a willing worker; excellent future assured; state education, experience, etc. Address D A 444, Tribune.

EDITOR—ASSIST ON ATTRACTIVE TRADE journal work; must have live feature ideas. LIGHTNER, 2743 S. Michigan-av.

ELLIOTT-FISHER

Bkprs. and Billers. If not employed E.-F. operator we have either temp. or perm. positions open. Call Monday, Room 322, 36 S. State-st.

ESTIMATOR AND COST CLERK — YOUNG man about 30 years old, with experience in estimating cost of printing and some office charge of accounting. Position is permanent, with opportunity for advancement. Give full details as to education, experience, and salary desired. Address A L 440, Tribune.

FILE CLERK—EXPERIENCED; FOR COR. resp. and order files. Perm.; state sal. and ref. Address D C 306, Tribune.

FIRE INSURANCE.

An excellent opportunity is offered a young man, Protestant, 25-35, who is experienced in underwriting, rating, inspection, or selling. The man we want must have at least a high school education, be aggressive, of good personality, and be willing to eventually travel on the road. Write fully for attention. Address C A 295, Tribune.

FUR SALESMAN—EXPERIENCED; LOOP fur store; references necessary; mention salary desired. Address C J 443, Tribune.

PUB. ACCT.—SENIOR, EXP., FOR OFFICE. Needed now. State age, reference, experience, etc., fully. Address K 159, Tribune.

GOOD CORRESPONDENT.

One who can write real selling letters. No limit to earnings. Must be financially responsible. 1208 Transportation Bldg.

HIGH SCHOOL GRADUATE,

Able, energetic, good character, to assist credit man, prominent firm. Mention age, education, experience, if any, beginning salary expected, and phone. Address A L 463, Tribune.

HOTEL CLERK—THOROUGHLY EXPER. for nights; loop hotel; steady work for right man. Address A L 417 Tribune.

JUNIOR ACCOUNTANT.

Young man about 28 years of age, to fill vacancy in accounts payable dept. of large wholesale house; one with experience in the disbursement dept. of a wholesale house preferred; modest salary to start; good opportunity for an active, accurate and dependable man. State age, experience, salary earned, etc. Address C T 71, Tribune.

MAN—YOUNG, 18 YEARS OF AGE, FOR our bookkeeping department; opportunity for advancement. State age and salary desired. Address T W 277, Tribune.

MAN—YOUNG, 18-20, TO TAKE CHARGE of sales office. Rm. 1019 Marquette Bldg.

MAN—YOUNG, SHOE EXPERIENCE PREferred. 212 E. 43d-st.

WANTED—MALE HELP.

Stores and Offices.

MAN—A LARGE CORPORATION WITH headquarters in Chicago would be interested in negotiating with a young man between 25 and 35 years of age, who has had experience in purchasing on national contract and in large quantities such items as lard, vegetable shortening, wax paper, pasteboard shipping cartons, coal and coke, gasoline and oils, and in fact, general lines of materials commonly used in large baking concerns, in replying state actual experience, furnish references and any information that would be of interest. Address A L 461, Tribune.

MAN—YOUNG, AGE 24-30, GENTILE, THOroughly conversant with general office duties and good correspondent; must know fundamentals of bookkeeping; permanent position with responsible and progressive manufacturer, middle West Side; offers good opportunity and salary to well trained and energetic man who can qualify; give us all facts we should have to judge your fitness, including present salary, education, nationality, etc. Address A L 473, Tribune.

MAN—FOR PERMANENT POSITION WITH old established jobber to handle orders, purchases, stock records, correspondence with factories, and general office work. Must type his own orders. Starting salary $130 per month. Address C A 299, Tribune.

MAN—DESIRABLE POSITION FOR YOUNG man, North Side corporation; some cost and bookkeeping experience; about 20 years old; good habits; must live at home. Address C D 423, Tribune.

MAN — YOUNG, FOR SHIPPING OFFICE, steel jobbing house; Northwest Side; experience desirable but not necessary; state age, qualifications, and salary wanted. Address C J 457, Tribune.

MAN—YOUNG, 18-23, NORTH SIDE BANK; must be one who lives on North Side and knows how to operate Burroughs machine; give salary expected in your reply. Address S S 54, Tribune.

MAN—STRONG, TO POST AND CHECK TIME reports; must write plain hand; accurate with figures; prefer one with timekeeping exp.; salary $1060; hours, 8 to 4. Address C 315, Tribune.

MAN—AMBITIOUS YOUNG MAN, AGE 20-22, small set books and general work; unusual opportunity for advancement. Give experience, salary, references. Address C J 56, Tribune.

MAN—YOUNG; WHO HAS SOME KNOWLedge of color printing plates to work in large printing house. Address D A 221, Tribune.

MAN—BETWEEN 20-25 YRS., FOR GENERal office work in advertising art studio; excellent opportunity to learn the advertising business. Address A J 430, Tribune.

MAN—PRINTING OFFICE CAPABLE OF ESstimating, taking, paper, etc. Write, stating experience, salary, references. Address C N 163, Tribune.

MAN—YOUNG, ABOUT 21 YEARS OLD. General office, chance later become salesman; give refs. and tel no. Address H 532, Tribune.

MAN STENOGRAPHER AND CLERK—YNG. For purchasing equipment office; good opportunity; state age, salary, etc. Address C J 453, Tribune.

MAN—EXPERIENCED, FOR WHOLESALE grocery work; all orders, do all around work. Mid City Wholesale Grocery, 193 S. Water Market.

MAN—YOUNG, EXPERIENCED IN HARDware store. 3441 Lawrence-av.

MAP CLERK—EXPERIENCED MAN ONLY will be considered. Good opportunity for advancement. Address Fireman's Fund Insurance Co., 327 S. Clark-st.

MERCHANDISE MAN.

Man to merchandise DRY GOODS and related lines, also trim windows in large, established general store, small city, medium class and foreign trade, mostly industrial; should be team-worker with good personality; in line, as trustworthiness and ability are proven, for larger managerial responsibility; offer acquiring interest; state qualifications, positions held, age, ideas regarding compensation, date available, references. Address F 346, Tribune.

OFFICE MAN—ABOUT 30; ACCUSTOMED to handling correspondence, detail work. Give age, experience, salary expected to obtain interview. Address A L 445, Tribune.

ORDER CHECKERS.

We can use 2 good order checkers who have had experience in checking orders in wholesale drug house. State experience. Address C G 68, Tribune.

ORDER CLERK AND ORDER PICKER — Must have wholesale drug experience. Homeston, Keeling & Co., 312 W. Randolph.

PARCEL POST CLERK.

Thoroughly familiar with handling large quantities of parcel post packages. Preference given to man with small wholesale drug experience. Must be steady, reliable, and fast worker. Address C A 314, Tribune.

PAWNBROKER'S CLERK AND SALESMAN —1st class; must understand clothing; sal salary; ref. Address T P 536, Tribune.

Paymaster-Timekeeper,

For retail merchandising organization. Prefer man 25 to 35, with experience in pay roll distribution and education in higher accountancy. Consideration will be given only those who state in first letter complete details concerning age, education, experience and salary desired. Address C M 297, Tribune.

RECEIVING TELLER

for position in North Side bank; state age, experience and salary expected. Address C C 86, Tribune.

SALES PROMOTION CORRESPONDENT.

We are searching for a man capable of developing business by correspondence for a high grade, well advertised line of products marketed direct to the user of the highest concerns in Chicago. We want a man who is energetic and resourceful and preferably who has had experience with some product used in new building construction. This is an opportunity of unusual attractiveness as our business is rapidly growing. Apply in entire confidence and give full experience fully. Address C G 75, Tribune.

SALES PROMOTION CORRESPONDENT.

Elect'l and autom. mfr. offers splendid opportunity for young man in command of good effective English; one with previous outside sales exp. pref.; age, nationality, sal., and experience must be stated. Address C R 87, Tribune.

SALESMAN

Experienced in butter and eggs.

12TH STREET STORE,
Halsted-st., corner Roosevelt.

SALES CORRESP.—OPP. FOR AMBITIOUS exp. young man, who is also capable taking charge small office and growing with toy firm; will be mail, chance to share in profit; give full details. Address N O 589, Tribune.

SALESMAN—EXPERIENCED, OF ABILITY in dry goods and silks, in a city of 35,000, north center Indiana. A future for the right man. State experience, references, and salary in first letter. Address A J 7, Tribune.

SALESMAN—YNG. JEWISH, EXPD. FOR furnishings and drape store; sal.-comm.; exc. opp. for live wire. Address C C 123, Tribune.

SECRETARY.

High class private secretary; 25-35 yrs. of age; capable of handling the work of a very busy executive; state experience, education, age, and salary expected. Address C G 72, Tribune.

SHIPPING ROOM.

man to assist receiving and shipping clerk; former products experience preferred; must be accustomed to heavy work; permanent position; state age, experience and salary. Address C N 171, Tribune.

SHIPPING CLERK.

Want man who has had experience in shipping and receiving. Address chief of dept. AHLBERT BEARING CO., 317 E. 29th-st.

SODA DISPENSER—TAKE CHARGE OF A high class fountain and luncheonette; give age, references, past experience and salary expected. Address C K 503, Tribune.

STENOGRAPHER.

Young man with talent for salesmanship, 27-33 yrs. of age, who may have made a wrong start and wants permanent position, which will lead toward selling; to assist busy manager; large loop piano mfg. and retailing establishment; rapid note taking not so essential, but accuracy and resourcefulness; must be high school graduate and some university work would be in his favor; if have had experience handling and equipment house so much the better; state age, salary and experience. Address S K 197, Tribune.

STENOGRAPHER — LEGAL; EXPANSION of our real estate business requires services of best legal stenographer obtainable. Must have initiative, executive ability, and able to turn out a large volume of work; salary accordingly. Write or call C. R. Crair Jr. & Co., 147 E. 154th-st. Harvey, Ill.

STENOGRAPHER-SECRETARY—ABOUT 25 years old, with executive ability, pleasing personality and ability to develop rapidly. State qualifications and

WANTED—MALE HELP.

Professions and Trades.

MONOTYPE KEYBOARD OPERATOR; NON-union; can use immediately. Room 1203, 53 W. Jackson.

MULTICOLOR PRESS OPERATOR — MUST be experienced. Call 102 W. Monroe-st., Room 400.

NEWSPAPER WRITER — YOUNG, ONE with experience on country newspaper preferred. Position on large weekly trade paper; fine opening for hustler of ability and character. Give age, experience, religion, references, salary wanted. Address K 879, Tribune.

OPERATOR — 1ST CLASS, EXPERIENCED on Cleveland and Gridley single spindle automatic screw machines. Night shift. 4914 Lincoln-av.

PAPER CUTTERS—EXPERIENCED CUTTING large sheets for binders' nonunion. Apply R. R. DONNELLEY & SONS COMPANY, 2110 S. Calumet-av.

PATENT LAWYER—WANTS A HI GRADE assistant; state qualifications and starting salary. Address C A 320, Tribune.

PHONOGRAPH SALESMAN.

Loop dealer handling Victor and Brunswick and Radiola, single and in combination. Permanent position; good income. Outside work to start. Leads provided. Address C T 107, Tribune.

PHYSICIAN — HOUSE, JACKSON PARK HOSPITAL, 7531 Stony Island-av.

PLASTERERS.

Cornice Hands.
Rush and Pearson-sts.

PLASTERERS.

Davis-st. and Hinman-av., Evanston, Ill.

PLASTERERS—AT ONCE.
2210 N. Sacramento-av.

PLASTERERS—
55TH AND HYDE PARK-BLVD.

PLASTERERS — 633 DEMING-PL. PALISade 4730.

PLUMBERS—UNION.

New work; good wages. Phone Seeley 1054.

PLUMBER—WHO CAN TAKE CHARGE OF large work; state age, ref., salary. Address G 438, Tribune.

PRESSFEEDERS — AUTOMATIC OPERATors experienced on Cross and Dexter feeders; nonunion. Apply R. R. DONNILEY & SONS CO., 2119 S. Calumet-av.

PRESSMEN—ROTARY.

2 experienced men wanted, also several advanced apprentices; working conditions good; jobs steady and wages above the average. In answering, write briefly of your experience, age, phone no., etc. Address C J 175, Tribune.

PRESSMAN—RUN 3 GORDONS WITH good production; 48 hr. shop; steady position to right man; state salary, exp., and refs. or no attention paid. Address A K 384, Tribune.

PRICER

wanted; first class drug pricer; one who has had thorough experience in pricing drugs, medicines, and sundries. State experience. Address L K 147, Tribune.

PRINTERS, LINOTYPE OPERATORS, NEWSpaper admen, floormen. Nonunion. For out of town. Give ref., phone. Address H 472, Tribune.

PRODUCTION INSPECTOR

on small elec. pcs. parts and assemblies; good position if you know your stuff. Write fully age, exp., salary expected. Address A Q 92, Tribune.

PROOFREADER—WHO IS A PRACTICAL compositor; nonunion; steady job. Western city. R. 1206, 53 W. Jackson.

RIVETERS.

Experienced; also helpers.
McCLINTIC MARSHALL CONSTRUCTION CO.
85th and Stewart.

RIVETERS—ON STEEL CAR WORK; LONG time contract. Address A J 33, Tribune.

SCORER IN PAPER BOX factory; must be good all around man. Address D A 437, Tribune.

Screw Machine Operators.

Acme automatic; good pay, steady work; MACHINERY PRODUCTS CORP., 156 Whiting-st.

SET-UP AND REPAIR MAN—ON WIRE straightening, crimping, and coiling machinery; West Side plant. Address L F 223, Tribune.

SEWING MACHINE ADJUSTER—WITH CORset factory experience. SILK MAID CORSET CO., 1315 W. Congress-st.

SHOEMAKERS.

Side laster's; steady position. CHECKER SHOE CO., 910 W. Lake-st.

STICKER MAN—IN SPECIAL WOODWORKing plant. RINEHIMER BROS. MFG. CO., Elgin, Ill.

STUCKER HAND—EXPERIENCED IN STICKing embossed picture frame moulding. Steady job. Address C M 85, Tribune.

STRUCTURAL DETAILER.

Wanted at once, structural detailer for small shop. Must be thoroughly experienced. Permanent. Call Crawford 2017.

STRUCTURAL DESIGNER — WITH AT least 5 yrs. experience in concrete design. 1432, 53 W. Jackson-blvd.

STRUCTURAL STEEL SHOP HELPERS—AZTEC IRON WKS., 1701 W. 74th.

SUPERINTENDENT

For furniture factory; thorough knowledge manufacturing decorative furniture; splendid opportunity for man proving ability to become associated with one of the best known furniture manufacturers. Applicant must know modern methods. Large scale production case goods and upholstered furniture. Apply in strictest confidence, giving full experience. Refs. given will not be communicated with until after interview. Address A D 107, Tribune.

SUPERINTENDENT—MAN EXPERIENCED in paint mixing and grinding, also experienced in handling men, to take charge of department; must be used to coating and finishing a specialty product. Excellent opportunity. Give reference and state experience. Address C S 89, Tribune.

SWITCHBOARD WIREMAN.

Must be experienced on manual boards, able to work from blue prints.
AUTOMATIC ELECTRIC, INC.,
1001 W. Van Buren.

TIME STUDY MAN

required for small shop in Northwest Chicago; manufacturing line of small and medium sized machines; the man required is one who appreciates that the actual timing of the operation is of secondary importance to the study of first bringing the operation to an efficient condition; he should be thoroughly conversant with machine tools, their method of operation and, the best feeds and speeds to be employed; he should have an analytical mind; only those who feel themselves thoroughly proficient in this work should apply. Give experience, age, and salary expected. Address S S 53, Tribune.

TOOL AND DIE MAKER

and Foreman for light mfg. business near Western Electric. Rolling machine experience preferred. Unusual future. State age, salary and experience. Address C A 303, Tribune.

TOOL AND DIE MAKERS.

Can use a few first class men on tools, dies, jigs, and fixtures.
ELECTRIC HOUSEHOLD UTILITIES CORP.,
Formerly Hurley Machine Co.,
54th-av. and 22d-st.

TOOL AND DIE MAKER.

Experienced, for roller and press dies; permanent position. Apply Mr. Michaels, 5025 Wasbash-av.

TOOL AND DIE MAKERS—1ST CLASS, EXperienced on all kinds of dies and fixtures. Bodine Electric Co., 2254 W. Ohio-st.

TOOL AND DIE MAKER—FIRST CLASS man on small dies. Jewel Emblem Mfg. Co., 1500 W. 59th-st.

TOOLMAKER AND LATHE HAND, NORTHwestern Electric Co., 408 S. Hoyne-av.

TOOL DESIGNERS—FIRST CLASS. APPLY Monday, 501 N. La Salle.

Wanted—At Structural Shop.

rivet heater, bucker up rivet sticker. McClintic Marshfield Co., 7749 Dante-av.

WATCHMAKER,

thoroughly experienced, for repair work; permanent position.
MONTGOMERY WARD & CO.
618 W. Chicago-av.

WEAVERS—EXPERIENCED BROAD LOOMS. Apply LOUISVILLE WOOLEN MILLS, Louisville, Ky.

WHEELMAN & MECHANIC,

Experienced on Walker electric trucks. Night work.
NATIONAL TEA CO.,
1000 CROSBY-ST.

WINDOW TRIMMER AND CARD WRITER—Experienced; 1st class; for retail clothing store. Address C J 451, Tribune.

Farm and Garden Help.

TREE SURGEONS.

Steady work; good wages. THOMAS J. LYNCH, Winnetka, Ill. Phone Winnetka 1294.

Pharmacists.

APPRENTICE—WITH OR WITHOUT EXPEperience, refs. req.; steady. SILBERMAN BROS., 1359 W. 63d-st.

DRUGGIST—FULL REGISTERED; SHORT hrs. Address G 249, Tribune.

DRUG CLERK APPRENTICE — AT ONCE. Apply 7544 Sheridan-rd.

PHARMACIST—ASSIST. CAPABLE; GOOD references. 5929 W. Division-st.

Salesmen. Solicitors. Etc.

A1 SALESMEN

We can use several more real salesmen to sell direct from manufacturer to the home owners on 20% commission basis. State experience, address, and phone. Address L K 150, Tribune.

A CITY SALESMAN

wanted by office appliance firm half century old; experience in this line not necessary; state age, experience. Salary. Address S S 239, Tribune.

ADVERTISING SOLICITORS — FOR YEAR Book. Unusual opportunity. Call Rm. 511, 35 N. Dearborn-st. after 4 p. m.

WANTED—MALE HELP.

Salesmen, Solicitors, Etc.

A. A. LEWIS
REALTY ASSOCIATION.

A $10,000,000
ORGANIZATION

IN LESS THAN
TWO YEARS.

WHY?

BECAUSE:

1. We have developed a large, thoroughly satisfied clientele.

2. All our properties are located in the immediate vicinity of rapid transportation.

3. All our properties are surrounded by vast improvements now going in on a large scale.

4. Sewer mains in the vicinity of our property are large enough for a man to walk through.

5. Our properties are best located—priced lowest—and easiest to sell.

6. We are the livest organization in Chicago.

7. We give our salespeople every possible co-operation.

THESE ARE THE REASONS WHY we are successful; these are the reasons why YOU, too, can be successful with us. We can still use a few more salesmen without experience. Apply at our main office.

A. A. LEWIS
REALTY ASSOCIATION,
77 W. Washington-st.,
Entrance Rm. 809,
8th Floor.

A REAL OPPORTUNITY

to get into the money at once on some real Live Leads that we are in a position to turn over to a few good men at once. We furnish every cooperation. Cab service, auto allowance, bonus, etc. Our property is a high class North Shore property near excellent transportation. This is a chance for a few good real estate salesmen that are sick of promises and want a little action. Leads the same day you start to work with us. We mean that. It will pay you to investigate. Remember, we make this call for only a few good salesmen with proven records, because these leads have cost us real money and we know they are good. Apply at once.

JOS. A. KING,
134 N. La Salle-st., Rm. 2104.

A FEW REAL SALESMEN.

A new club for Chicago, patterned after the highly successful type of California Beach Clubs, is about to begin its membership drive. The club has purchased a delightful location close in on Lake Michigan, is amply financed, and is sponsored by some of the leading people in Chicago. There is an exceptional opening here with us at this time for a few dignified salesmen. Phone Superior 9481 for appointment.

A WELL DRESSED MAN.

Opening in estab. firm for a man with personality, initiative, and ability able to assume a responsibility. Apply after 10 a. m., MR. DEE, Suite 1514, 134 N. La Salle.

A REAL ESTATE

Salesman, experienced, in selling N. Shore homes; 2 other men of high caliber for North Side properties. Tel. Wab. 2560 for appt. BILLS REALTY CO., INC.

A CONSCIENTIOUS MAN

with ambition to increase his earnings can make profitable connection with an old established firm. This position will pay $100 a week to the right man; neat appearance and good character essential. Room 628, 29 S. La Salle-st., MR. STEVENS.

A Splendid Opportunity

open for a few live wire salesmen to call on grocery, delicatessen, and restaurant trade; must own small inclosed truck. Apply 2626 W. Van Buren.

WANTED—MALE HELP.

Salesmen, Solicitors, Etc.

A REAL OPPORTUNITY.

Salary, Comm., and Bonus.

If you have a clean character and are willing to work we will pay you a salary and in addition a commission on every sale without any delay. We also pay bonuses for good sales production and reliability. Ours is a permanent organization backed by a successful record of 70 developed subdivisions.

Must Apply at Once.

Men starting now can enter a new addition to our sales organization on the ground floor. Immediate promotion for men who can demonstrate managerial ability.

With or Without Experience.

Our Radio, Newspaper, Direct by Mail and Telephone activities are producing loads of new inquiries daily. Limousines at disposal of our salesmen free. Expert closers will teach you how to sell and close your sales for you.

New Men Earning $1,000 Mo.

Apply General Sales Mgr.,

ARTHUR DUNAS & CO.,
77 W. Washington-st. Room 513.

A1 SALESMEN.

The SALESMANAGER of one of the largest manufacturers of his kind in the world will be in Chicago Monday only to interview specially salesmen to work out of their Chicago branch.

We can use only high class salesmen, experienced in the art of selling high class specialties direct to merchants. We are national advertisers in such publications as the Saturday Evening Post, Collier's, American, etc. These positions will pay $5,000 per year and up.

Phone H. E. Capehart, State 8700, for appointment between 9 a. m. and 4 p. m., Monday only. Our present Chicago sales force knows this ad is being run.

A-A-A

SALESPEOPLE.

FULL OR PART TIME.

WORK ON LEADS ONLY.

To sell Northbrook Manor. Ready to build on. Price includes paved streets, sidewalks, sewer, water, and gas into lot; ornamental street lights and trees. Skokie Line and Milwaukee transportation.

You will receive a thorough training and high remuneration.

CALL 354 WRIGLEY BLDG.

A1 SALESMEN.

WITH OR WITHOUT
REAL ESTATE
EXPERIENCE.

I want two or more aggressive salesmen to round out my organization. I prefer men who understand the importance of having good property to sell. I pay liberal commissions, furnish leads, and close your deals for you. See me today if possible.

MR. WETSEL,
R. 1750, 332 S. Michigan-av.

A HIGH CALIBER
SALESMAN.

Recent promotions and a program of expansion create the following vacancies: We can use one good man for each of the following territories: Milwaukee, Minneapolis, Buffalo, Columbus and Detroit. We also have an opening in the east and one here in Chicago. Not stocks, bonds, real estate, insurance or books.

Just a real job
for a real man.
Call MR. BARCLAY.
Superior 7627.
Address C N 169, Tribune.

A BIG NEW
Belmont-av. Subdivision
JUST OPENING.

Our big campaign has started and the leads are pouring in; we need 100 men to call on these prospects; will furnish full co-operation in closing deals; salary and commission. See Mr. Abbott.

FEUERBORN & KLODE,
29 S. La Salle-st., Room 628.

Advertising—Selling.

A large and prominent middle west manufacturer of fine printing papers offers an intelligent, tactful, and industrious young man, an excellent opportunity in its service and promotion department.

Work consists of calling upon manufacturers and users of printed literature; therefore some knowledge of advertising and printing is essential.

Salary and traveling expenses with headquarters at Chicago.

Application must contain details, such as age, education, religion, business history, and expected salary. Address A J 431, Tribune.

ADVERTISING SOLICITOR,

Experienced, for English and Spanish edition of annual business directory circulating extensively in Spanish-America. Unequalled as medium for manufacturers and exporters who are alive to the tremendous possibilities for new markets in a field which already is spending $750,000,000 a year for United States products. No salary advances, but liberal commission and permanency to solicitor who measures up; references essential. Address A L 427, Tribune.

ADVERTISING SALESMEN.

Build a permanent clientele with us and insure your future three years' successive comm. on original contract; must have some exper. Address H 516, Tribune.

ADVERTISING SALESMEN.

Official program civic appeal; gentlemen experienced only; South Side; commissions paid every night. Apply mornings only, Room 945, 53 W. Jackson.

ADVERTISING MEN.

Experienced solicitors, on big newspaper. Special leads furnished. 117 N. Clark, Rm. 704, between 10 and 12 Monday.

AFTER ALL IS SAID

Your main objective is MONEY. We can show you the way to it. There were over 3,000 people on our property Sunday, most of them good prospects. We need more men to handle our sales. This means big money to men with real estate and resort experience.

See Me Today.
R. R. TRUMP,
Director of Sales,
30 N. Dearborn-st., R. 300.

ALERT SALESMEN.

Two sincere, ambitious workers are offered an opportunity with a fast growing bondhouse, dealing in first mortgage bonds. A permanent connection with large remuneration at once; training and all co-operation necessary to assure advancement and a lasting success. Apply Room 522, 160 N. La Salle-st. in morning. For Sales Mgr.:

AMBITIOUS SALESMEN
With or Without Experience.
FULL OR PART TIME.

Now is the time to sell summer resort property close to Chicago, on a very large lake, priced low, on easy terms. Leads, salaries, and bonus to producers. Call Room 1433, 160 N. La Salle-st.

AMBITIOUS MEN

who can spare 2 hours evenings. This work does not require selling experience and is not stock, bonds, real estate or insurance. Prospects are furnished and assistance given. Call on Mr. M. Keller, Rm. 1518 Burnham Bldg., 160 N. La Salle-st.

AN AMBITIOUS SALESMAN
FOR CHICAGO TERRITORY.

A high grade specialty salesman, having a successful record in the city of Chicago, is sought by an established publishing house. The proposition he will be expected to handle is a new and extremely attractive library that has a direct appeal to business and professional men, public officials, educators, and public speakers. Splendid opportunity for a man who knows and can work the Chicago territory successfully. Some missionary work has already been done. Now we want a man who can develop a volume of sales himself and then assist in building a city organization. Men in other territories earning $200 a week. Specialty selling experience, such as educational courses, books, and office appliances, desirable. Telephone J. J. Christer 2328 So. Michigan-av., Room 210, Victory 5357.

An Unusual Opportunity.

We want live wire young men to qualify as salesmen in advertising crew; good pay from the start; automobiles furnished. Apply at 4322 Broadway and 4350 W. Madison-st.

AN ITALIAN MAN.

Who can sell 63d and Marquette Park property with improvements at bargain prices can make $10,000 by Jan. 1. See A. V. Peluso, 9 to 12 a. m. Room 1506, 10 S. La Salle.

ARE YOU COMPETENT

to solicit savings accts. for a loop bank at $12 per week? If so, you can connect with the best paying, permanent proposition in Chicago. Real salesmen are now earning from $125 to $200 weekly. We want 5 more clean cut men. Rapid promotion for real producers. Telephone State 5493 for appt.

WANTED—MALE HELP.

Salesmen, Solicitors, Etc.

AN INVITATION
TO ALL MY FRIENDS.

After very careful selection I have made the greatest connection of my career.

Opportunity here is boundless. All properties are close to Rapid Transit, Schools, Churches, Banks, Stores, etc.

Prices are way below all competition, and we pay the highest commission rate in the city.

All the old time co-operation, and you know what that means.

WITH ME
"THE SALESMAN IS KING,"
and you are cordially invited to visit me.

JOHN W. HILL,
Director of Sales.
Metropolitan Realty Co.,
7th Floor
Metropolitan Bldg.,
La Salle and Randolph-st's.

ARE YOU THE MAN?

Can use several high powered salesmen; experience in selling the intangible to business men. Successful applicants will be over 40, of fine personality, well educated, forceful, convincing talker, free to travel, with absolutely clean records as successful salesmen. Hard, conscientious worker will find this an unusual opportunity for permanent employment and attractive earnings. Straight commission. Well rated, established, successful company; give phone and full experience in 1st letter. Address A O 90, Tribune.

Are You a Real Salesman?

Drawing account every day. 2358 Clybourn.

AT ONCE.

THE TWO BEST
SALES MANAGERS
IN CHICAGO.

Good chance to make $10,000 in next 60 days. Opening a new $500,000 property in Chicago near 63d and Marquette Park. Apt. sites $950 with improvements, section line business lots $200 per ft.; inside business lots $2,250 with all improvements. If you are a top-notch man with proven record will pay high commission on property 9 miles from loop in a built-up section.

63D AND MARQUETTE PARK.
Don't write or phone. Call mornings.

LAWRENCE P. ROMANO
& CO.,
Room 1506, 10 S. La Salle-st.
MR. ROMANO.

AT ONCE.

THE TWO BEST
SALES MANAGERS
IN CHICAGO.

Good chance to make $10,000 in next 60 days. Opening a new $500,000 property in Chicago near 63d and Marquette Park. Apt. sites $950 with improvements, section line business lots $200 per ft. Inside business lots $2,250 with all improvements. If you are a top-notch man with proven record will pay high commission on property 9 miles from loop in a built-up section.

63D AND MARQUETTE PARK.
Don't write or phone. Call mornings.

LAWRENCE P. ROMANO
& CO.,
712 W. 63d-st.
MR. DUVAL.

ATTENTION!
LIVE WIRE MEN.

I want 5 good men, not afraid of work, who want to clean up big this summer selling home sites on the east shore of Fox Lake [the former Mayor Busse's estate]; only 1½ hours' drive from Chicago, concrete road all the way to entrance of property; attractive proposition to the men selected; full co-operation. Apply between 9 and 12, A. B. RAND, 5246 N. Clark-st.

AT LAST! AMAZING NEW OFFICE NECESsity. Sells $12.50. Your profit $6. Does more than machines costing hundreds. Our men cleaning up. Free sample offer. ARNOLD CHECK WRITER CO., Flint, Mich.

AUTO SALESMEN.

We need more men to complete our sales force selling Hupmobile 6 and 8; exp. men are assured an interesting proposition. A. L. BEGER CO., 1415 Lunt-av.

AUTO SALESMEN—2, EXPERIENCED, TO sell Hupmobiles; drawing account and commission to the energetic men. A. & M. MOTOR SALES, 524 Chicago-av., East Chicago, Ind.

AUTO SALESMEN.

Fast selling line; permanent connection; a splendid opp. for live wire. Brandon Motor Sales, 7444 Stony Island-av.

AUTOMOBILE SALESMEN—EXPERIENCED, or high grade specialty men, to sell Pierce-Arrow automobiles in Chicago. Bring references and call after 9 o'clock Monday morning. Ask for Mr. Wendell, 2420 Michigan-av.

AUTOMOBILE SALESMAN.

A proposition for you that is different, provided you are a producer. Apply MR. WALTON, 2047 W. Chicago-av.

AUTO SALESMAN—EXPER.; SALARY AND commission. 2501 S. Kedzie-av.

ATTENTION!

SALARY and COMMISSION.

COME IN TODAY.

EXPERIENCED OR NOT.

Get the facts on a steady, year round position. Everything explained in a few minutes.

If you are the right man—"WE WANT YOU." If this is the right selling connection with big money and permanent, with a real future—"YOU WANT IT."

See us today and decide for yourself.

We teach you every detail of our business. Live leads furnished daily, with instructions how to handle them. Assistance at all times when you need it.

An ambitious, conscientious selling worker should earn big money every week of the year with us.

EXPERIENCED OR INEXPERIENCED.
SEE US TODAY.

Only a few men needed. We won't hire everybody—BUT IF YOU ARE HONEST AND REALLY SINCERE IN YOUR AMBITION TO SUCCEED—WORK WITH STICK-TO-ITIVENESS AND MAKE BIG MONEY. THEN WE WILL HELP YOU. WORK WITH YOU, PUSH YOU ALONG AND MAKE THIS OFFER THE THING YOU'VE BEEN LOOKING FOR FOR YEARS.

This is an opportunity to secure a permanent, well paying position with Chicago's largest firm of its kind. Established for more than a quarter century, with 27 years of GOOD WILL and the confidence of the people of Chicago, with whom you will find it pleasant to do business. YOU CAN START NOW.

APPLY IN PERSON TODAY.
FRED'K H. BARTLETT
REALTY CO. (Not Inc.),
Chicago's Largest Real
Estate Operators,
Entire Sixth Floor.
69 W. Washington-st.

AUTOMOBILE SALESMEN.

Have openings in our sales organization for 2 men. The possibilities are for training for branch management or wholesale executive position. The only men that will be considered are experienced automobile salesmen who have sold cars selling at $2,000 or over. Must have successful selling sales record, executive experience preferable but not absolutely necessary. Men must be well educated, capable of handling an exclusive clientele. Compensation will be as extraordinary as the men required.

This is a permanent opportunity with a substantial, fast growing organization. Do not apply unless you can answer these qualifications.

Telephone Calumet 5800.
Ask for Mr. King.

GAMBILL MOTOR CO.,
Hupmobile Distributors,
2230 S. MICHIGAN-AV.

AUTOMOBILE SALESMEN.

Several experienced automobile salesmen to sell HUDSON-ESSEX cars. If you are not experienced do not apply at HUDSON MOTOR CO. OF ILL., 7420 Cottage Grove-av.

AUTOMOBILE SALESMEN—WHY NOT SEcure a permanent connection selling high grade cars? See Mr. Jordan, GLOBE MOTOR SALES, INC., 2473 Milwaukee-av.

BANKERS LIFE CO.—IOWA.

For the most popular, easiest selling Life Insurance policies on the market and best agency contracts, see Manager, 80 East Jackson, Room 637.

BOND SALESMEN — ALSO SALES MANager. Men with experience, energy, and clientele. GATZERT CO., 231 S. La Salle-st.

DRESS SALESMAN—WITH PRESTIGE TO get business; good chance with growing concern. Address D A 441, Tribune.

WANTED—MALE HELP.

Salesmen, Solicitors, Etc.

ATTENTION!
THERE MUST BE
6 MANAGERS
OR
6 SALESMEN
(of Managerial Ability)
who are looking for the most substantial and permanent position with the best proposition and highest returns now being offered anywhere.

This, an old established quality firm, which, having conducted a conservative, successful business for more than 20 years, realizes that the future progressive conduct of its business must be shared with and departmentized by a few younger men to make it a compact, quality organization of the future.

These quality men shall become a part of and enter on the ground floor of this our greatest enterprise.

THESE MEN WILL RECOGNIZE THAT:
"ANYTHING BOUGHT
RIGHT IS HALF SOLD."

THREE YEARS AGO,

after rigid investigation, we bought extensive properties among the beautiful hills in the suburb of Itasca.

SINCE THE DEVELOPMENT
OF THE ITASCA COUNTRY
CLUB,

which is right on our property and two blocks from the station, five other country clubs have chosen this district and surroundings; namely: the Bolkwood and Elmhurst with the Medinah, Nordic, and Glendale two miles West.

AFTER TWO YEARS

of building and developing this property and putting in all improvements, we are now ready to sell our parcels.

A BIG ADVERTISING
CAMPAIGN

will be started soon. We not only have the best located property in Itasca but, because it will be sold at prices based on

OUR LOW COST PRICE

of three years ago, we know the public will be glad to respond to our announcements. Hundreds of people have been watching our development work and will want to buy as soon as the property is offered for sale.

TRANSPORTATION IS

unusually good, as our property is located

RIGHT AT THE STATION,

in the center of beautiful Itasca.

WITH EXPRESS SERVICE

to the loop in 38 minutes. One can drive to the Loop over fine concrete highways in 45 minutes, one of which passes right through Itasca.

YOU MUST SEE ITASCA

to fully appreciate the beauty and charm of our property, all of which is among wonder hills and valleys.

SUCCESSFUL MEN NEVER
OVERLOOK THE FUTURE.

B. B. CLOVER & CO.
(OVER 20 QUALITY, SUCCESSFUL YEARS)
69 W. WASHINGTON, ROOM 1405.
[CHICAGO TITLE AND TRUST BLDG.]

ATTENTION,
SALESMEN.
ANNOUNCEMENT.

OPENING THIS WEEK
DOUBLE SECTION LINE
PROPERTY ON THE SOUTH
SIDE, CLOSE IN. EIGHT
MILES FROM THE LOOP.
IMPROVEMENTS NOW GOING IN. TRANSPORTATION
THERE NOW. PLENTY OF
BUSINESS FRONTAGE ON
TWO OF CHICAGO'S BEST
BUSINESS STREETS. BOTH
ARE FULL SECTION LINES.
CAN USE A FEW SALESMEN
AND A GOOD SALES MANAGER.

See me personally.
Karl D. Friend.
OLIVER SALINGER & CO.,
660, 38 S. Dearborn-st.

CANDY SALESMEN
WANTED.

Eline's Milwaukee, Wis., having one of the largest and most efficiently equipped popular priced candy factories in the world, are organizing a sales force of 300 salesmen to sell their products to the retail trade at exceedingly low factory prices.

Men employed must have a car; selling experience in food products line, preferably home territory; a proven sales record.

Our Division Manager will call to interview salesmen on or about July 26.

Address Gen. Sales Mgr. Eline's, Inc., Milwaukee, Wis.

CAN YOU SELL?

I want 10 salesmen who are now selling direct to the public—who are working hard and just making their bread and butter. My proposition is Men's Tailoring, the fastest selling product with the biggest profits per sale. We operate in a new way. We advertise —our men work mostly on leads. OUR CLOTHING SELLS! Every garment is MADE TO MEASURE and ALL WOOL! One price—$23.75—a profit of $4 and $5 on every sale. Work 5 hours a day—earn from $65 to $125 a week. Part time, $25 to $60. DON'T MISS THIS CHANCE! Call personally Monday, Tuesday or Wednesday 9:30 to 4:30.

BERNARD B. BILLOW, Sales Manager.
Oakley-blvd. at Wabansia-av.,
1 block north of North-av. and 1 block east of Western-av.

CANDY SALESMEN.

3 experienced; Chicago territory; call on jobbing trade for an old and established house; commission basis only; must have car; give experience in selling game. Address A D 277, Tribune.

CANDY SALESMEN.

A well known candy manufacturer, who is increasing sales forces, desires to employ several experienced candy salesmen; salary and comm. basis. Give full details as to age, exp. and sal. Address D C 304, Tribune.

CEMETERY SALESMEN.
HAMMOND, IND.

The only modern perpetual cared cemetery in Hammond. Catering also to the residents of Whiting, East Chicago and Indiana Harbor. There are no cemeteries in any of these three cities—ground too low!.

Work on our costly and modern chapel and receiving vaults starts next week. Improvements will include a beautiful lagoon, underground sprinkling system and hard roads.

This property is being developed for the three most prominent bankers in the Calumet District; men whose names are household words out here.

It will pay you real estate men who are sharing the present "slump" in Chicago to come out here and talk this over. See Mr. Reynolds, Rooms 520-521 First Trust Building, Hammond, Ind., Monday or Tuesday.

CIGAR SALESMAN

to travel selling high grade 5c-8c and 10c cigars. A wonderful proposition for a real hustler. For further details see E. G. BERGMAN, AUSTIN NICHOLS & CO., INC., 465 W. 22d-st.

CLOTHING SALESMAN
for Nebraska and Missouri.

Must have established trade. Give full details. A. B. Kirschbaum Co., Philadelphia.

WANTED—MALE HELP.

Salesmen, Solicitors, Etc.

CIGAR SALESMEN MAKE $900.00 MONTHly. Fast selling proposition. Giving 18 inch leather traveling bag free with only four boxes cigars. Box 372, Watertown, Wis.

CITY SALESMEN,

experienced on ladies' coats and dresses; permanent.
HAINSFURTHER BROS.,
319 W. Adams-st.

CLUB MEMBERSHIP

salesmen for outdoor country club, golf, tennis, riding horses, swimming, boating, fishing. Big club house. This is the easiest selling proposition in Chicago. We pay salesmen $75 per week. Rm. 1251, 10 S. La Salle-st.

COLLECTOR & INSURANCE

Salesmen wanted by the Hancock Life Insurance Co. Good debits in Roseland and South Chicago. Call 10829 Michigan-av.

COLLEGE TRAINED MEN.

2 men, with economic or engineering training preferred; sales experience desirable, but not necessary; these men will be trained in a new, profitable business.

ASK FOR MR. MARTIN AFTER 10 A. M.
SUITE 1514. 134 NO. LA SALLE.

Coupon Salesmen—Photo.

Old timers, come up and see our prop. Nothing like it. Hoffman Studio, 14 W. Wash.

DIRECT YOUR SELLING
EFFORTS WHERE THEY
WILL BRING BIGGEST
RETURNS.

Have you worked hard selling real estate with only indifferent success? Do you think you are earning as much as your time and effort is worth?

Krenn & Dato salesmen are realizing big returns for every bit of work they do. The reputation of the firm and the high class properties they have to sell are a tremendous help to our salesmen. Variety of location and prices—extensive advertising support—a reliable firm behind him—these are things that are at the command of every Krenn & Dato salesman. These are the things YOU need to make your selling count.

Active salesmen, we offer you the one best connection. We want no drifters or failures from other organizations. We want men and women willing to sell high grade properties according to Krenn & Dato business standards.

MANAGER,
PERSONNEL DEPT.,
1009 N. State-st., Rm. 204.

KRENN & DATO, INC.,
Exclusive Agents for Mrs. Rockefeller McCormick Properties.
Main Office: 936 N. Michigan-av. Sup. 7046.

EARN $50-$75 WEEKLY

taking orders for finest and most complete line personal and business greeting cards; can earn 40 per cent commission payable weekly; experience unnecessary. Our special sales co-operation makes success certain. Beautiful outfit free. Call, phone, or write ARTISTIC PUBLISHING CO., 323 W. Randolph. Main 4173.

Electrical Refrigeration.

10,000 prospects now being handled by tremendous direct by mail campaign; 75 dispensing items now. Only dealers in Chicago open for your convenience.

Absolutely no cold turkey canvassing or door bell ringing to be done. Definite promotions for men who can sell. Interview, 9 a. m. to 12, General Sales Manager.

CUSACK HOME UTILITIES CO.,
360 N. Michigan-av. Room 202.

EXECUTIVE SALESMAN

Of the highest type, experienced in selling outdoor or display advertising with one of Chicago's leading newspapers; must be of good appearance, between 28 and 40 years of age; to such a man will allow a drawing account of $75 a week against commissions which are good for $200 weekly to the men who qualify. Big future to the right man; must furnish unquestionable references. Phone for appointment Monday. S. A. ACKERMAN, Harrison 0608.

EXPERIENCED SALESMEN
for Tea and Coffee Route.

Good pay and steady work.
QUALITY TEA & COFFEE CO.,
2139 S. 56th-av.

FANCY GOODS.

Salesman, traveling, exp. this line only; ladies' hosiery, neckwear, imported goods, novelties, handkerchiefs, dry goods specialties, etc. No novices interviewed.
STIFEL-NETZORG CO.,
206 S. Market-st.

FOX SALESMEN.

Never in history has the business been better. New and inexperienced men are cleaning up. If you want a real live deal with live leads, see salesmgr., Drys Silver Fox Ranch, 26 E. Randolph.

GARAGE SALESMEN.

Gentlemen, over 35 preferred. Call or write Mr. Adams, 1901 Diversey-pkwy.

ITALIAN SPEAKING
SALESMEN.

I want to interview two Italian speaking men of good appearance. I have a real proposition that will interest you. Write for appointment. Address P A 347, Tribune.

MEN—LARGE PHARMACEUTICAL HOUSE manufacturing high grade pharmaceutical line has opening for several men with pharmaceutical knowledge. Our salesmen make from $1600 to $2500 a week. Opportunity for advancement. If you are ambitious for a future our proposition will interest you. GEO. A. BREON & CO., Kansas City, Mo.

DISTRIBUTOR—TO HANDLE NEW PRODuct on market. Gum type cleaner. Now growing fast. Big seller. Good commissions. Exclusive territory. Experienced office supply man preferred. State of Illinois open. A B C Type Cleaning Gum Co., Dallas, Tex. 1218 Bolt-st.

MEN—BETWEEN AGES OF 30 AND 60, FOR phone sales work: must have a clear phone voice. A straight salary paid; give home phone number in reply. Address D A 413, Tribune.

DISTRIBUTOR—NEW, HIGH CLASS STORE window attraction; easy seller; big commission. Rand-ad Company, 1745 Garfield-av., South Pasadena, Calif.

EARN $20 A DAY.

Establish an income for life selling for $1 a year a $1,000 accident policy. Territory unrestricted. W. C. STONE, 11 S. La Salle-st.

EXCEPTIONAL

Established firm wants sales manager who has record and aspires to $15,000 yearly to at once start selling 40 acres at Libertyville. Can you measure up? Address B C 269, Tribune.

EXPERIENCED
REAL ESTATE
Telephone Solicitors.

Good Salary and Commission

For part time work, 6:00 to 8:30 P. M. We also need a few full time men. Opportunity for rapid advancement. SUITE 412, 77 W. Washington-st.

FIRST MORTGAGE BONDS.

We have attractive opening for high grade man with experience and established clientele in Chicago on first mortgage securities; must qualify accordingly and have good references; good list bonds and mortgages ready for immediate delivery. Call Monday after 2, Room 610, 77 W. Washington-st.

FLOOR COVERING

Salesmen. Contract work Experienced. 300 Monadnock Bldg.

FLORIDA SALESMEN.

We want high grade salesmen who know Florida. We offer to men of this caliber a high grade farm development in units of 10 acres complete in every detail, all cleared, fenced, plowed; 2 acres planted to orange or grapefruit groves, including modern 5 room home; Chicago banks our references.
MANATEE RIVER FARMS, 72-74 Wash'ton.

HIGH CLASS
SALES REPRESENTATIVE.

to call on law offices of highest type. If you have had qualifying experience you will find a really remunerative opportunity by communicating full information as to age, education, experience, and compensation expected. Address A J 42, Tribune.

WANTED—MALE HELP.

Salesmen, Solicitors, Etc.

FIVE MASTER SALESMEN.

Have an opportunity at this time with our organization which seldom presents itself.

These men will be the initial members of our sales force—and will work on direct leads only—calling on the most prominent men and women in the social, legal, financial professional and business circles of Chicago.

Results from preliminary sales efforts by the executive members of this organization prove that our project should meet with a ready response in volume of sales.

An average of $1,000 monthly in earnings during the coming year is a conservative estimate of results for men who have already proved themselves to be high grade salesmen.

If you are ambitious, and are a consistent worker who has been accustomed to meeting big people, we would like to meet you. Our project merits the best salesmen possible to find. For interview, address C A 308, Tribune.

DIRECT YOUR SELLING
EFFORTS WHERE THEY
WILL BRING BIGGEST
RETURNS.

Have you worked hard selling real estate with only indifferent success? Do you think you are earning as much as your time and effort is worth?

Krenn & Dato salesmen are realizing big returns for every bit of work they do. The reputation of the firm and the high class properties they have to sell are a tremendous help to our salesmen. Variety of location and prices—extensive advertising support—a reliable firm behind him—these are things that are at the command of every Krenn & Dato salesman. These are the things YOU need to make your selling count.

Active salesmen, we offer you the one best connection. We want no drifters or failures from other organizations. We want men and women willing to sell high grade properties according to Krenn & Dato business standards.

MANAGER,
PERSONNEL DEPT.,
1009 N. State-st., Rm. 204.

KRENN & DATO, INC.,
Exclusive Agents for Mrs. Rockefeller McCormick Properties.
Main Office: 936 N. Michigan-av. Sup. 7046.

FULL AND PART TIME
SALESMEN
TO SELL HOMES,
HOMESITES AND ACRES,
IN ANOTHER NEW
A. T. McINTOSH TOWN.
BIG ADVERTISING
CAMPAIGN NOW ON.

Buildings in

WANTED—MALE HELP.
Salesmen, Solicitors, Etc.

JUNIOR SALESMAN.
For Chicago. A nationwide organization of 40 years standing is putting on the market two new devices in big demand in filling stations, garages and tire shops. Here is your opportunity to work in Chicago and earn liberal commissions while developing into a full fledged salesman. Will appreciate having your parents investigate with you if you desire. Write giving full particulars, to H. W. BROWN, 1652 W. Ogden-av., Chicago.

POLISH SALESMAN
For city work. Splendid chance for advancement. Salary and commission to start. Previous experience not absolutely necessary. Apply 301 S. Wabash-av. tomorrow, 9 a. m. Ask for Mr. Dowd.

POLISH SALESMAN—TO SELL FAMOUS bitter wine to stores and families. Rm. 1129, 159 N. State. 9-10 a. m.-5-7 p. m.

POSITION WITH FUTURE.
Exceptional opportunity for men between 25 and 30 years of age. Sales experience an asset but not necessary. Must have good character, personality, and education. Salary and commission, with liberal training in office systems and equipment selling. Address A L 415, Tribune.

Position as Branch Mgr.
with growing national organization, offers to one capable of selling to developed customers. Car necessary. Call Sunday at 9:30 a. m. for appointment. If now employed, evening appointment can be arranged. Call Lincoln 1849.

PRINTING INK
Salesman's Opportunity.
We want an experienced salesman for high grade printing and lithographic inks, preferably with established trade. Experienced salesmen in allied lines having connection with Chicago printing trade will be considered. The successful applicant will be given stock in proportion to his ability. Correspondence strictly confidential. Our salesmen know of this advertisement. Address A L 429, Tribune.

PRINTING SALESMAN
For Denver territory, with or without investment. Chance to become financially interested in well equipped, growing concern. Must be able to produce sales on commission basis.
THE J. H. HINCKE PRINTING CO.,
1854 California-st. Denver, Colo.

PRINTING SALESMAN,
experienced with trade preferred; can make a permanent connection with growing modern plant. Western Printing and Binding Corp., 732 Federal-st.

B. S. BROKERAGE SALESMAN—IF YOU are a hard worker and are familiar with North Shore values, we need an experienced man to head the Homes Department in a long established North Shore R. E. office. Only as you are familiar with any branch of broker-age, it will pay you to investigate this opportunity. Write giving experience, address, and phone number. All communications confidential. Address S S 325, Tribune.

RADIO SALESMAN.
Experienced radio salesman of managerial caliber to introduce new receiving set and loud speaker of real merit to dealers. Must be a man whose past record will indicate that he is substantial, industrious and a business builder. Protestant gentile preferred; salary commensurate with ability; excellent opportunity with reliable concern for a man of good character to come in and take complete charge of sales department after showing what he is made of. References exchanged. In reply state age, education, experience, salary desired, etc. Address C N 167, Tribune.

REAL ESTATE SALESMEN—
New, clean cut organization with ample financial backing requires reliable salesmen and part time men for ideal subdivision on Gold Coast Calumet District; exceptional contract, big commissions and liberal bonus. Property selling 15% lower than adjacent property; $900 to $1,300 for 40 ft. lot. Census gains biggest in U. S. A steady position, big future, congenial associates await the right men. See MR. BARKER, Suite 934, 29 S. La Salle.

REAL ESTATE SALESMEN.
EXPERIENCED MEN ONLY.
No salary; no bonus.
No promises; no bunk.
Just commissions.
Nevertheless, I have absolutely the best proposition available today. Come in and let me tell you about it.
LEE H. FLEMING,
Devon-Crawford
Business Subdivision.
153 N. Michigan-av., 4th floor.

REAL ESTATE SALESMEN,
SALES MANAGERS,
who are hustlers and not afraid of work, to handle bungalow sales in fine district in Chicago's fastest growing suburb; 100 homes under construction and a $1,000,000 worth of vacant. We give you all the co-operation possible, cash hire, auto allowance, always plenty of red hot leads. Hustlers can easily make $5,000 yearly and up. G. P. VERTIN, Sun. 2104, 1261 N. La Salle-st.

REAL ESTATE BROKERS.
We have an opening for 2 brokers in our department selling business property, apartment bldgs. and houses. Men experienced in selling North Shore property preferred. See Mr. Baldwin.
KRENN & DATO.
936 N. Michigan-av. Sup. 7046.

Real Estate Salesmen.
Best paid position in Chicago; 17% commission and expenses paid; $15 a day, making sales every week; this ad is small, but the position is real. Call and see 209 W. Jackson, R. 205.

REAL ESTATE SALESMAN—SALARY PLUS commission; good opportunity; city vacant and improved. North; some experience required; not subdividers. Address S N 373, Tribune.

REAL ESTATE SALESMAN AND SALES Manager—For best North Shore office; also good experienced man for Loop office. See PAUL SCHROEDER & CO., Wilmette.

REPRESENTATIVES.
We are a large correspondence school catering exclusively to railroad shop employes, selling them real courses, not bunk. Vacancy in the real honest service, and which has the endorsement of thousands of satisfied students can be filled by a railroad official. We need 3 capable men to act as field directors for local and central western territories. These positions offer likewise remuneration to men who can qualify and who are interested in a connection paying well in excess of $5,000 per year. When answering state qualifications in detail. Our organizations knows about this advertisement; answer in confidence. Address C D 383, Tribune.

RENT MAN WANTED
To work on a commission basis. Assured income to men who can hustle. Apply to Mr. Klein, Monday, 9 to 12 a. m., New York Life Bldg.

KRENN & DATO,
39 S. La Salle-st. Superior 7046.

SALARY—COMMISSION.
A man to assist me in my work here in Chicago; must be over 25 years and of clean appearance. References required.
Address T N 553, Tribune.

SALARY—ADVANCE OR VERY ATTRACtive commission contract to man of good character, who has clientele and experience selling bonds and stocks, by established Ohio house that has long successful record. Address C A 327, Tribune.

SALES MANAGER.
Not subdivision work, but dignified selling with a growing institution where advancement and opportunity work hand in hand. We say
NOT SUBDIVISION,
because we are a known real estate organization and think that our appeal may be classed as just another subdivision scheme, whereas there is absolutely no connection. See Mr. Glatt, 9 to 11 a. m.
GLATT & PRICE,
6827 Stony Isl.-av. Dorchester 8800.

SALES MANAGERS,
SALESMEN.
If you are not satisfied with your present earnings or with the property you are now selling, it will pay you to investigate what we have to offer. You work on leads only. Have three lines of adjacent transportation. Two boulevards thru the property. It is easy to sell and a clean up for live wires. Ask for Mr. Shively.
N. O. SHIVELY & CO.,
Suite 612, 32 W. Randolph.

SALES MANAGER,
SALES ORGANIZATION.
An individual or firm with complete organization qualified and ready for immediate work to complete sale of Midway Athletic Club memberships in and around Chicago. Write qualification fully, giving phone number to
R. W. Waite, Secretary.
1118, 72 W. ADAMS-ST.

SALESMEN.
Large manufacturer doing national business can use services of 3 men, ages 21-28, working city trade. Experience not necessary. Permanent position with rapid advancement.
Must be a hard worker with clean record. Small salary to start. Address K M 216, Tribune.

WANTED—MALE HELP.
Salesmen, Solicitors, Etc.

SALESMEN.
Local and Traveling.
We have started numerous men on the road to success.
Sell "Wine" Grape Juice in kegs and barrels.

PORT TYPE	CATAWBA TYPE
SHERRY TYPE	BURGUNDY TYPE
TOKAY TYPE	RHINE TYPE
CLARET TYPE	SAUTERNE TYPE
MUSCATEL TYPE	MADEIRA TYPE
FRENCH	ITALIAN
VERMOUTH	VERMOUTH

Come in tomorrow or any time during the week and have a heart to heart talk with our traveling representative. It will take only a few minutes of your time and it may prove the turning point in your life.
This is by no means a temporary proposition. Men who come with us are assured of permanent positions and rapid promotions to executive positions as salesmanagers, as we maintain numerous offices all over the country and more offices are to be opened very shortly.
We have a high rating in Dun's and Bradstreet's, established since 1879 (47 years ago), maintaining offices in the following cities:
Out of town men write:
THE TAYLOR CO.,
1518 Straus Bldg.,
310 S. Michigan-av.,
Chicago, Ill.
1634 Arcade Bldg.,
St. Louis, Mo.
707-8 Continental Bldg.,
10th and Walnut-sts.,
Kansas City, Mo.
152 W. 42d-st.,
Suites 1117-1118,
New York, N. Y.
633 U. S. Nat. Bank Bldg.,
Denver, Colo.
308 Franklin Trust Bldg.,
15th and Chestnut-st.,
Philadelphia, Pa.
1705 Washington-blvd. Bldg.,
1200 Washington-blvd.,
Detroit, Mich.
231 Plymouth Bldg.,
6th and Hennepin-av.,
Minneapolis, Minn.
6048 Plankington Bldg.,
123 Grand-av.,
Milwaukee, Wis.
1558 Hanna Bldg.,
14th and Euclid-av.,
Cleveland, O.
THE TAYLOR CO.,
HAMMONDSPORT, N. Y.

AGENTS WANTED FOR THE FOLLOWING CITIES:

JOLIET,	DECATUR,
PEORIA,	DAVENPORT,
	SPRINGFIELD.

SALESMEN—TO SELL A LINE OF FOOD products which we manufacture, to restaurants, hospitals, institutions and hotels. Salary to start $150 per month and expense with advancement to salary as soon as justifiable. Territories open—local men for city of Chicago, man for state of Texas with headquarters at San Antonio or Dallas, man for state of Kentucky with headquarters at Louisville, man for state of Tennessee with headquarters at Memphis. Position open September 1. Applicants selected, from Aug. 26 to Sept. 1 will be at our Chicago branch to become thoroughly familiar with our line. No salary will be paid during this period but expenses will be paid for men who do not live in the city of Chicago. The position is a permanent one and offers real opportunity for future advancement to the man who is not afraid of hard work. In making application state previous selling experience, compensation received, age and whether married. Do you own an automobile for business uses? Can you start on Aug. 26? Applicants considered will be interviewed by Sales Manager in Chicago in the near future. Address Department "B," S. GUMPERT CO., INC., Bush Terminal, Brooklyn, N. Y.

SALESMEN.
HUDSON-ESSEX.
2 experienced automobile salesmen. Real workers, who can produce results. To these men we can offer a fine proposition. See MR. HENDERSON at 9 a. m. only.
HUDSON MOTOR CO. OF ILL., 7141 Wentworth-av.

SALESMEN — EXPERIENCED, FOR SEVeral of the central western states, to carry a line of curtain goods, draperies, and silks by the yard. This is a very complete line, pays substantial commission and affords an unusual opportunity to materially increase your income. State your experience and territory now covered. Replies confidential. Address A L 478, Tribune.

SALESMAN.
Large Chicago manufacturer of etched metal products [name plates, dials, specialties, etc.] wants salesman to sell on commission basis; territory open is Illinois; write in detail, also stating age, experience, lines now handling, if you have auto, etc. Address C J 449, Tribune.

SALESMEN—TAKE ORDERS FOR COFFEE, sugar, flour, meat, canned goods, staple groceries, also paints, radio sets, tires, auto and tractor oils. No capital or bond required. We deliver and collect. Big pay. Write at once. HITCHCOCK-HILL CO., Dept. 320, Chicago.

Salesmen, Catholic.
We need 2 exceptionally high class men for permanent connection; personal habits and qualifications to represent us we can make you an attractive offer. See Sales Manager, 510 N. Dearborn, Suite 516.

SALESMAN.
A prominent conveyor firm desires to add another salesman to the Chicago selling force, and requires the services of a competent man to fill this position. Address S D 236, Tribune.

SALESMEN WANTED
For the West and Middle West. Only those who have an acquaintance in the Drug trade of perfumes and toilet requisites need apply. Address with references The Willis H. Lowe Company, Rochester, N. Y.

SALESMEN.
Good proposition; must be producers; no advance artists need apply; leads furnished; men with cars preferred. Write, Hardstone Brick Co., 700 Laclede Gas Light Bldg., St. Louis, Mo.

SALESMEN—SALARY, COMMISSION, CAR allowance; must own and operate light closed car; applicants on a selective basis only; must be clean specialty experience; extensive road work; national organization. Address A L 428, Tribune.

SALESMAN—THOROUGHLY ACQ. WITH drug trade throughout Chgo. and surr. terr. to handle well known line; commission basis. Address A P 529, Tribune.

SALESMAN—WITH CAR, TO CALL ON auto trade; live accessory; entirely new. Address B M 78, Tribune.

SALESMAN—AUTO, 2, TO SELL THE NEW Whippet, Ford or Chevrolet men pref. 5456 W. Chicago-av.

SALESMEN — NEW PAT. SPECIALTY; every store a prospect; all territories open; investigate. 536 S. Dearborn-st., Rm. 601.

SALESMAN—A NO. 1 GO-GETTER; SOMEthing new; the best thing in Chicago to the one who can qualify. 1438 W. 69th-st.

SALESMAN—TO SELL ART NEEDLE WORK to the jobbing trade. OSCAR BOHI, South River, N. J.

SALESMAN—PRINTING: ON COMMISSION. Good opportunity. Address D A 223, Tribune.

SALESMAN—LAUNDRY SPECIALTY, SIDE line; you can add $50 a week to your present income. 11?22 Transportation bldg.

SALESMEN — FOR HEALTH AND ACCIdent ins.; salary, $75 a week if you qualify; city or road work. Rm. 304, 22 Quincy.

SALESMAN—FOR WHOLESALE DRY GDS. line, with terr., city and suburbs; bond. Exper'd. Central Mdse Co., 133 S. Market.

WANTED—MALE HELP.
Salesmen, Solicitors, Etc.

SALESMEN.
An established industrial banking firm offers permanent connection to a few men to work in Chicago. We will train you to sell our plan and pay you a liberal compensation for results. Insurance, bond, or savings account experience valuable but not essential. Men should earn from $75 to $150 a week, starting at once.
SEE MR. DOUBLEDAY.
Commercial Guaranty Corp.,
Suite 1803 Roanoke Bldg.,
11 S. La Salle-st.

SALESMEN.
OPPORTUNITY.
Men looking for the high and permanent pay that will come with Ill. Cent. Electrified Service August 7 should see us at once.
No greater sales opportunity has ever presented itself to alert, active salesmen than this epochal event will bring.
Newspapers estimate that 500,000 people will join in the celebration.
For complete information call 160 N. La Salle-st., Rm. 932; Mr. Handschy.

SALESMEN.
Can you sell beautiful 50 ft. lots for $400 and up? Across street from I. C. station; 40 minutes from Loop, in one of Chicago's finest suburbs, with fine churches, schools, and banks. Boulevards direct to Loop. Leads and autos furnished free. If you can, see
NILES-JACKSON CO.,
160 N. LA SALLE-ST.

SALESMEN WANTED.
Men who can talk can make $200 the first week on our proposition. Leads furnished. We are working through banks. This proposition deals with a resident membership to a country club close in with each lot purchase. You owe it to yourself to investigate. J. Daly, Room 300, 110 S. Dearborn-st.

SALESMAN—TEXAS.
Chicago manufacturer of a product that is recognized leader, has opening for a salesman to travel in Texas. Line is well established in this state and 1925 shipments into it were over $30,000. Liberal commission on personal and mail sales with expenses advanced. Capable salesmen, who can sell both dealers and users, will make at least $7,500 a year in this territory. We will only consider applications from salesmen who have sold the trade in the Southwest and are willing to travel their permanently. State age, nationality, and experience. Address C A 300, Tribune.

SALESMAN—WASH DRESSES.
Calling on best dept. stores in Michigan, Indiana, Minnesota, Iowa, Missouri, Kansas, Nebraska and Oklahoma in the Northwest to carry specialized line STYLISH STOUT WASH DRESSES. Twelve styles. Foremost and only one of its kind. Every buyer interested. Re-orders heavy. Liberal commissions. Write stating line handled and references. Turner & Gottfried, Inc., 328 W. Superior, Cleveland, O.

SALES ORGANIZER—A VERY HIGH TYPE man is required by a large organization to handle a proposition which will involve selling an idea to banks [for which they pay nothing and directing his own sales staff in approaching consumers on a solicitor. We stand ready to give the right man a territorial contract that is good for upwards of $7,500 per year. Correspondence should be in detail mentioning your experience. President, Box 508, Alliance, Ohio.

SALESMEN—WITH CARS, TO REPRESENT well known Chgo mfr. of staple auto necessity in Ill., Iowa, Ind., Wis.; satisfactory financial arrangement made those meeting our requirements; refs. kept confidential until after interview which sales manager will arrange in Chicago; state territory preferred. Kleer-Vu Thompson Mfg. Co., 12416 Euclid-av., Cleveland, Ohio.

SALESMEN.
Automobile experience.
Married preferred.
To sell the most popular 6 and 8 on market. Transportation furnished. Apply 6558 Lawrence-av. Ask for Mr. Solomon.

SALESMEN—4
of good address with qualifications necessary for interviewing business men and presenting a specialty that offers a sales record and excellent remuneration to men who will work call bet. 9 and 3. 33 S. Des Plaines.

SALESMEN—CRUSHED FRUIT AND SYRUP. We want several high type professional and specialty salesmen for road and city, with car preferably. Opportunity to make real money. Well established house. Give full particulars, experience, sales and salary. Address D C 109, Tribune.

SALESMAN—TO SELL OFFICE BUILDING, hospital and industrial trade; old line nationally known cleansers and soap powders. Well established trade, splendid opportunity for future advancement. Good salary to start. Give full particulars selling experience. Address A L 332, Tribune.

SALESMEN—WE WANT A CLEAN CUT high grade young man with sales exp. soundence experience in food products preferably; excellent opportunity for a worker; give past 5 yrs. experience and salary. Protestant preferred. Address D C 110, Tribune.

SALESMAN — CALLING ON AUTOMOBILE dealers to sell our tire covers, as a side line; low prices on a quality product will enable you to make nice extra commissions. Address A J 15, Tribune.

SALESMEN.
Young men to sell nationally advertised line to leading retail merchants. Phone State 5877 for appointment.

SALESMEN — WHO CAN WORK 6 HOURS daily; a substantial weekly earning is assured; pep and energy most essential; give phone number. Address C D 132, Tribune.

SALESMEN—TRAVELING MEN CALLING on drug store trade, to take out a sure fire seller to cover the market before. Call Superior 5646, Monday.

SALESMAN—WHO LIVES IN KANSAS CITY or Cincinnati and knows the bakers' supplies line. CHAPMAN & SMITH CO., 1017 Washington-blvd. See Mr. Blackmer.

SALESMAN—EXPERIENCED IN SELLING Sunday Supplies and Equipment to Schools. Commission Basis; reference required. Answer address A H 22, Tribune.

SALESMEN—TO SELL TICKETS FOR ORing dents.; exp. not necessary. MR. SAM COHAN, 160 N. La Salle, Suite 1340.

SALESMEN — NEW INVENTION; BEATS vacuum sweeper and all its attachments; no electricity required; all complete, only $2.95; over half profit. Write C. P. MORGAN, Mgr., 705 Grimes-st., Fairfield, Iowa.

SALESMAN.
Young and ambitious, not afraid of work; experience not necessary. Salary and commission. Address A Y 458, Tribune.

SALESMAN—TO SELL STEEL WINDOW screens; must have an established trade calling on architects and builders; salary and commission. Address T L 378, Tribune.

SALESMEN—3 RELIABLE MEN WITH A knowledge of painting and decorating; permanent position in Chicago; commission. Address S D 245, Tribune.

SALESMEN—SEVERAL EXPERIENCED OR inexperienced men, to solicit accounts for collection; liberal contract and comm. a new company. Room 21, 6355 Broadway, Chicago.

SALESMAN.
Learn to sell grocery trade; line of staple articles. Advancement. 2246 W. Austin-av.

SALESMAN — FOR CHICAGO TERRITORY, to sell storage batteries to dealers, for automobile and radio; straight commission. MOGUL BATTERY CO. STERLING, ILL.

SALESMEN—EARN BIG MONEY ON OUR subscription and summer resort lot deal. Bear Lake Beach, 15 S. Market-st.

SALESMEN—CALLING ON DRUG TRADE; take on profitable side line; good com. Neo Products Company, 2511 Clybourn-av.

SALESMAN—WELL EXP. MAN. TO SELL leatholds and hotel bldgs.; fine opportunity. Cline & Dix, 1127 Argyle-st. Edg. 1334.

SALESMEN—EXP. SAFE MEN; DOUBLE your income. Schwab Safe Co., 30 N Mich.

SALESMAN—TO HANDLE BEAUTY CONleak. Address A L 438, Tribune.

WANTED—MALE HELP.
Salesmen, Solicitors, Etc.

SALESMEN
to work on commission basis who can prove their responsibility and whose records will withstand thorough investigation are wanted to sell as a side line or exclusively a complete line of ladies' men's and children's knit and athletic underwear, including a complete line of rayon lingerie and bloomers.
This merchandise is the product of seven large eastern mills, capitalized at $1,500,000, who have been heretofore selling to only the larger retail trade.
We are now going to expand to the smaller trade in the midwestern states and will conduct our business from a Chicago stock. We have an opening for several men whose records will show real sales ability.
Knowledge and experience is of course desirable, but not absolutely essential, providing ability to sell and willingness to work are two of your qualifications.
This merchandise is priced to show a distinct saving to the smaller trade and is backed up with a strong organization that can take care of the business so as to assure a permanent development.
This is a real opportunity for the right kind of men to make a connection that offers a future with us, the fastest growing organization in the knit goods industry.
Address B A 311, Tribune.

SALESMAN.
Prominent textile manufacturer selling jobbing trade has opening for representative in Chicago and possibly adjacent territory. Hosiery experience not absolutely necessary but must have pleasing personality plus unusual selling and perseverance. Fine opportunity for young man possessing these qualifications. Drawing account and expenses against commissions. State all necessary information. Address A J 25, Tribune.

SALESMAN—AMERICA'S FASTEST GROWing service club requires four additional field secretaries. We will employ men for these positions who are not more than thirty-five years of age, and who are capable of financing themselves during preliminary training. If you are such a man we can offer you a connection worth from eight to ten thousand dollars annually after a short time. No one need apply, but high class, refined, educated men will welcome this opportunity. Apply Monday or Tuesday after 10 a. m. MR. DEAVER, Room 1600, 123 W. Madison-st. Out of town men write.

SALESMAN.
Old established paint manufacturer making complete line of industrial maintenance products has unusual opportunity for the right man. Splendid remunerative although not absolutely necessary, but a good acquaintance among industrial, plant engineers and structural steel works is essential; salary, expenses and bonus. If you can qualify send full particulars of past and present connections. All of our employes have seen this ad. Address A K 13, Tribune.

SALESMAN—WITH SEVERAL YEARS' EXperience and thoroughly familiar with hosiery trade to house work. Must be capable of organizing large force of men and women with ability take charge of them; must be willing leave Chicago; permanent position, salary or to start in answering these requirements; unless you have experience and ability and willing to work no need answering this ad. Call today or CALL Room 1006 Hotel Sherman, between 9 and 3.

SALESMEN!
NO BETTER OPPORTUNITY
In Chicago for subdivision salesmen. You'll be furnished with all the newspaper leads you can handle. Pay you full commission from the start. But you must have a car. Call between 9-10 a. m. Take Grand-av. car to VOLK BROS., 7000 Fullerton-av.

SALESMEN — TAILORING; DAVIS $29.50 Sport Suit Deal; line ready for fall; amazing values, nationally famous. "Satisfaction guaranteed or money returned." Liberal commission in advance. New profit sharing plan increases your earnings. $40 selling outfit free. Our fourteenth year selling direct. Producers—save time. Mail letter giving experience and refs. to H. DAVIS, Dept. 1, Indianapolis, Ind.

SALESMEN—2; L. D. MISS., KAS. AND Ill. excepting Chicago and suburbs; the other for Wis., Minn., Ia., and Neb., for established complete line hosiery, gloves, sweaters, novelties; commission basis; no objection if carrying another line. Write full details. Address D A 427, Tribune.

SALESMEN—TAILORING OF LOWEST TAILors on earth, new fall line ready; wonderful offer; big bonus; guaranteed Union made to order $45 suits only $29.50; commission $5 for all-wool Kenosha line in sample case free. Call today. WILSON TAILORING CO., 910 W. Jackson, 2d floor, Chicago, Ill.

Salesmen and Sales Mgr.
to introduce an improvement with proven merit. All property owners prospects; attractive demonstration; hundreds sold; no competition. Apply Rm. 407, 537 S. Dearborn.

SALESMAN—CHICAGO REPRESENTATIVE by nationally known southern manufacturer for building specialty of merit. Prefer man who now calls on architects and general contractors. Big money for right party. Address state present connection and references. Address J 421, Tribune.

SALESMEN—SELL GUMMED TAPE—RAPidly replacing twine. 2 $30 orders daily nets you $150 per week. Full or part time. Real money. Big commissions. Considerable territory open. STANDARD GUMMED TAPE CO., Manufacturers, Dept. C-10, 1637 Roosevelt, Chicago.

SALESMEN DISTRIBUTORS — AMAZING new invention startles vending world. BIGELOW'S HANDY-KABIN, five in one vender, four styles and combinations; reap a harvest of dollars. PURITY GUM CO., Mfrs., Milwaukee, Wis.

SALESMEN — COVERING COUNTRY TERritory; $150 first week; easily made. Full or part time. High class proposition with unlimited possibilities. No samples to carry. No collections to make. Something different. Write Mills Vending Co., Racine, Wis.

SALESMEN—YOUNG MEN, 21 TO 25, TO sell advertising; printing experience unnecessary; provide training. Apply in confidence stating age, education, business experience; exceptional opportunity for men willing to work. Address N N 547, Tribune.

SALESMAN—EXPERIENCED IN SELLING school or township boards or city parks; new piece playground equipment, priced $150; line complete. Dist. commission good for $100 to $200 weekly. Write fully the BECKNOR COMPANY, Salina, Kan.

SALESMAN—VACANCY AUGUST 1—EXcellent advancement position available man on commission in Illinois. Sell staple line specialty general retail trade. Weekly advance against commissions. RICE CO., 457 W. Fort, Detroit, Mich.

SALESMAN—SELLING ADVERTISING SPECialties can add $50 to $100 weekly selling the universally used new LUTHER CALENDAR with advertising imprint. MRM CO., 1335 W. Van Buren, Chicago.

SALESMAN—REAL ESTATE. IF YOU ARE a worker and know the game, call to see me; have the best lots inside of city limits with all improvements.
ANDERSON, 1009, 111 Washington-st.

SALESMEN—HOUSE TO HOUSE, TO SELL A new electrical appliance; nothing like it ever offered before; no competition; pays $23 per sale; weekly bonuses to high men. Address C G 519, Tribune.

SALESMAN — EXPERIENCED PRODUCER with personality; travel, calling county seats exclusively; exceptional opportunity for those with executive ability to advance. Address C 340, Tribune.

SALESMEN—CAPABLE AND AGGRESSIVE men to solicit patronage of the better class of business and professional men; steady job on road; $15 to $40 per day; commission paid daily. 327 S. La Salle-st., Suite 635.

SALESMAN—WITH FOLLOWING AMONG retailers, electric fixtures, in Wisconsin, Illinois, Indiana, Michigan and Ohio. Address A J 40, Tribune.

SALESMAN—REAL ESTATE; LIVE AND experienced; good leads and opportunity furnished; good local listings. 4747 N. Western-av.

SALESMAN—AN OPPORTUNITY TO MAKE money awaits you if you will work all or part time. I will teach you how.
ANDERSON, 1009, 111 Washington-st.

SALESMEN — TO SELL AERIAL SIGNS that float in the air. This is a permanent, well paying connection. Rm. 1631, 53 W. Jackson-blvd.

SALESMEN — LIVING NORTH, SPECIAL work, not R. E., Ins., or Bonds; experience desirable but not essential; interview 8:30 to 12 Mon., Tues. Rm. 405, 132 W. Madison-st.

SALESMEN OR SALESWOMEN—ALL OR part time, to sell large box assortment of gift, art shops. Prominent line imported moderate priced novelties. Splendid opportunity. Commission. Box 90, Room 702 World Bldg., N. Y.

SALESMEN—TO CARRY FALL LINE OF staple and novelty handkerchiefs as side line for Wisconsin, Illinois, Iowa, Michigan, and Indiana; commission basis. MEYERSON & SCHWEIT, 125 S. Market-st.

SALESMAN — WITH FOLLOWING AMONG infants' specialty and department stores, to handle infants' novelties as side line; commission basis. PERY HAMMEL, 23 E. 26th-st., New York.

SALESMEN—AGRI. IMPLT. EXPERIENCE preferred; capable men of sales management; good opportunity with established firm. State age, experience, and salary. Address C M 296, Tribune.

SALESMEN—TRAVELING, TO CARRY AS a sideline a floor dust mop that can be sold to every department store. O'Connell Manufacturing Co., 3759 Wentworth, Chicago, Ill.

SALESMAN
To travel and sell syndicate cut services for New York house. Our men average $52 daily. Commission paid daily. Live leads. New lines. Only men with past record of $3,000 or over in advertising considered. Phone for appointment; 9 to 1 only. H. A. McGivern, Parlor C, Sheridan-Plaza Hotel.

SALESMAN—RADIO, FAMILIAR WITH CHIcago market, desired by large eastern manufacturers of radio cabinets; must have following among radio dealers in Chicago, particularly, also throughout Illinois, Indiana, Michigan; commission with drawing account to right man. Detailed application necessary. Address S G 418, Tribune.

SALESMAN, A GOOD SALESMAN—
We have large, well rated manufacturer, who has been selling your territory for 17 years. Our proposition requires no capital and is identified selling. Not bonus to house. Man we want must live locally and devote entire time. Give full information about yourself in letter. Address confidence. GENERAL SALES MANAGER, 2156 Fulton-st., Chicago.

SALESMAN
to secure business for a high class safety deposit vault; located in a prominent part of the loop. Wonderful opportunity for the right man. State age, experience, and basis of compensation desired. Address L K 148, Tribune.

SALESMAN FOR PRINTING AND LITHOGRAPHIC INK.
Only experienced in this line considered.
ACME PRINTING INK CO.,
1215 W. CORNELIA.

SALESMAN—A NEW YORK MANUFACTURer of a wonderful line of one dollar hand bags desires a resident representative to call on jobbers in department stores in Chicago and vicinity; commission basis. Write full particulars, Road Leather Goods Company, 29 Worcester-st., New York.

SALESMAN—AUTO ACCESSORIES, ALSO ONE for Illinois, Wisconsin, Indiana, by New York children's knitwear manufacturer. Acquaintance with infants' wear buyers essential. No objection to handling nonconflicting line. Address A K 27, Tribune.

SALESMEN—WHO ARE FAR SIGHTED, build for the future and make good money while doing so. Leads and customer cooperation build for you. Neither books, stock or lots. Call Room 320, 160 N. La Salle-st.

SALESMEN—TO SELL POPULAR PRICED line of art leather desk sets, picture frames and book ends to department stores, stationers, gift shops, leather stores, etc., outside Chicago. Commission basis. GLOBE BINDERY, 1213 W. Van Buren-st.

SALESMEN—TO SELL MAGNIFICENT NEW pictorial album in colors of Eucharist Congress to churches, institutions, neighborhoods; big demand; Catholic preferred, but not necessarily. American Art and Chromo Co., 300 W. Grand-av.

SALESMEN—FOR LATEST NONCOMPETITIVE TOILET GOODS ITEM NOW SELLING BEST STORES LARGER CITIES; SIDE LINE; LIBERAL COMMISSIONS. TELEPHONE L. 4 CUCK, RANDOLPH 7500, SUNDAY AFTERNOON.

SALESMAN—EXPERIENCED, TO SELL RETail grocers, Chicago, nationally known soap product of large packing company. Salary with advancement opportunity. State experience and age. Address A L 465, Tribune.

SALESMEN—WE HAVE AN EXCEPTIONAL proposition for good washing machine salesmen selling an improved washing principle that actually does wip out in compe-tition; plenty of leads furnished. Appiy 2614 Milwaukee-av.

SALESMAN CALLING DEPT. STORES, gift, art shops. Prominent line imported moderate priced novelties. Splendid opportunity. Commission. Box 90, Room 702 World Bldg., N. Y.

SALESMEN—TO CARRY FALL LINE OF staple and novelty handkerchiefs as side line for Wisconsin, Illinois, Iowa, Michigan, and Indiana; commission basis. MEYERSON & SCHWEIT, 125 S. Market-st.

SALESMAN — WITH FOLLOWING AMONG infants' specialty and department stores, to handle infants' novelties as side line; commission basis. PERY HAMMEL, 23 E. 26th-st., New York.

SALESMEN—AGRI. IMPLT. EXPERIENCE preferred; capable men of sales management; good opportunity with established firm. State age, experience, and salary. Address C M 296, Tribune.

SALESMEN—TRAVELING, TO CARRY AS a sideline a floor dust mop that can be sold to every department store. O'Connell Manufacturing Co., 3759 Wentworth, Chicago, Ill.

SALESMAN
to secure business for a high class safety deposit vault; located in a prominent part of the loop. Wonderful opportunity for the right man. State age, experience, and basis of compensation desired. Address L K 148, Tribune.

SALESMAN FOR PRINTING AND LITHOGRAPHIC INK.
Only experienced in this line considered.
ACME PRINTING INK CO.,
1215 W. CORNELIA.

SALESMAN—A NEW YORK MANUFACTURer of a wonderful line of one dollar hand bags desires a resident representative to call on jobbers in department stores in Chicago and vicinity; commission basis. Write full particulars, Road Leather Goods Company, 29 Worcester-st., New York.

SALESMAN—AUTO ACCESSORIES, ALSO ONE for Illinois, Wisconsin, Indiana, by New York children's knitwear manufacturer. Acquaintance with infants' wear buyers essential. No objection to handling nonconflicting line. Address A K 27, Tribune.

SALESMEN—WHO ARE FAR SIGHTED, build for the future and make good money while doing so. Leads and customer cooperation build for you. Neither books, stock or lots. Call Room 320, 160 N. La Salle-st.

SALESMEN—TO SELL POPULAR PRICED line of art leather desk sets, picture frames and book ends to department stores, stationers, gift shops, leather stores, etc., outside Chicago. Commission basis. GLOBE BINDERY, 1213 W. Van Buren-st.

SALESMEN—TO SELL MAGNIFICENT NEW pictorial album in colors of Eucharist Congress to churches, institutions, neighborhoods; big demand; Catholic preferred, but not necessarily. American Art and Chromo Co., 300 W. Grand-av.

SALESMEN—FOR LATEST NONCOMPETITIVE TOILET GOODS ITEM NOW SELLING BEST STORES LARGER CITIES; SIDE LINE; LIBERAL COMMISSIONS. TELEPHONE L. 4 CUCK, RANDOLPH 7500, SUNDAY AFTERNOON.

SALESMAN—EXPERIENCED, TO SELL RETail grocers, Chicago, nationally known soap product of large packing company. Salary with advancement opportunity. State experience and age. Address A L 465, Tribune.

SALESMEN—WE HAVE AN EXCEPTIONAL proposition for good washing machine salesmen selling an improved washing principle that actually does wip out in competition; plenty of leads furnished. Appiy 2614 Milwaukee-av.

SALESMAN CALLING DEPT. STORES, gift, art shops. Prominent line imported moderate priced novelties. Splendid opportunity. Commission. Box 90, Room 702 World Bldg., N. Y.

SALESMEN—TO CARRY FALL LINE OF staple and novelty handkerchiefs as side line for Wisconsin, Illinois, Iowa, Michigan, and Indiana; commission basis. MEYERSON & SCHWEIT, 125 S. Market-st.

SALESMAN — WITH FOLLOWING AMONG infants' specialty and department stores, to handle infants' novelties as side line; commission basis. PERY HAMMEL, 23 E. 26th-st., New York.

SALESMEN—AGRI. IMPLT. EXPERIENCE preferred; capable men of sales management; good opportunity with established firm. State age, experience, and salary. Address C M 296, Tribune.

SALESMEN—TRAVELING, TO CARRY AS a sideline a floor dust mop that can be sold to every department store. O'Connell Manufacturing Co., 3759 Wentworth, Chicago, Ill.

SALESMAN
to secure business for a high class safety deposit vault; located in a prominent part of the loop. Wonderful opportunity for the right man. State age, experience, and basis of compensation desired. Address L K 148, Tribune.

SALESMAN FOR PRINTING AND LITHOGRAPHIC INK.
Only experienced in this line considered.
ACME PRINTING INK CO.,
1215 W. CORNELIA.

SALESMAN—A NEW YORK MANUFACTURer of a wonderful line of one dollar hand bags desires a resident representative to call on jobbers in department stores in Chicago and vicinity; commission basis. Write full particulars, Road Leather Goods Company, 29 Worcester-st., New York.

SALESMAN—AUTO ACCESSORIES, ALSO ONE for Illinois, Wisconsin, Indiana, by New York children's knitwear manufacturer. Acquaintance with infants' wear buyers essential. No objection to handling nonconflicting line. Address A K 27, Tribune.

SALESMEN—WHO ARE FAR SIGHTED, build for the future and make good money while doing so. Leads and customer cooperation build for you. Neither books, stock or lots. Call Room 320, 160 N. La Salle-st.

SALESMEN—TO SELL POPULAR PRICED line of art leather desk sets, picture frames and book ends to department stores, stationers, gift shops, leather stores, etc., outside Chicago. Commission basis. GLOBE BINDERY, 1213 W. Van Buren-st.

SALESMEN—TO SELL MAGNIFICENT NEW pictorial album in colors of Eucharist Congress to churches, institutions, neighborhoods; big demand; Catholic preferred, but not necessarily. American Art and Chromo Co., 300 W. Grand-av.

SALESMEN—FOR LATEST NONCOMPETITIVE TOILET GOODS ITEM NOW SELLING BEST STORES LARGER CITIES; SIDE LINE; LIBERAL COMMISSIONS. TELEPHONE L. 4 CUCK, RANDOLPH 7500, SUNDAY AFTERNOON.

SALESMAN—EXPERIENCED, TO SELL RETail grocers, Chicago, nationally known soap product of large packing company. Salary with advancement opportunity. State experience and age. Address A L 465, Tribune.

SALESMEN—WE HAVE AN EXCEPTIONAL proposition for good washing machine salesmen selling

WANTED—MALE HELP.
Salesmen, Solicitors, Etc.

SALESMAN WANT

An established Food Product facturer requires jobber and salesmen for Illinois and de plications from men twenty- thirty-five familiar with illi very jobbers and retailers. ation given only to applicants covering experience, territo are carried, names of former ers, and references. Men em must have proven records of Address A K 26, Tribune.

SPECIALTY SALESMEN.
Sensational opportunity now open to work Hardware and Paint trade in Chicago for high grade specialty in demand. Big and old established firm, highest financial rating; con- siderable management, leads furnished. Very desirable position for right man. If you have ability to earn not less than $3,500 first year in a selling proposition, write im- mediately, giving qualifications. H. W. BROWN, 1635 W. Ogden-av., Chicago.

STATE DISTRIBUTORS — FOR THE FOL- lowing states: Ill., Minn., and Iowa, for a specialty that sells like wildfire to business and professional men. This is a real chance to make money and will bear the strictest examination. Write today for our proposi- tion. In your first letter tell us about your- self as to experience, age, nationality, and whether or not you can manage men. Also give references. Address A K 11, Tribune.

STOVE AND RANGE SALESMEN—EXPERI- enced to sell Leader Coal and Gas Ranges and Parlor Furnaces in Indiana and Illinois territory. State your qualifications fully. Southern Stove Works, Evansville, Indiana.

SUBDIVISION
Sales Manager with Crew.
An experienced salesman.
TODAY WE OPEN
Lincoln-Crawford Manor.
The first unit of our close-in North Side subdivision property with underground im- provements now going in: only 10 minutes from Uptown Chicago; enough property like this to keep you busy indefinitely. See me at once. R. ZOLLARS, Room 502, 7 W. Madison-st. State 7056.

SUBDIVISION SALESMEN.
20 LIVE SALESMEN TO GO TO
LOUISVILLE, KY.,
ON BIG DEVELOPMENT. EVERY CO- OPERATION TO MAKE BIG MONEY. CALL SHERMAN HOTEL, ROOM 105. MR. FOX, FROM 10 TO 4 MONDAY.

SUBDIVISION SALESMEN.
Must be experienced, for high class North Side subdivision. Leads furnished. HAROLD A. WATTERS & CO., Room 601, 109 N. Dearborn.

SUBSCRIPTION SALESMEN — LIVE ENG- lish-Jewish weekly. Salary, commission. Rm. 31, 36 N. Dearborn. 1 to 4 p. m.

Suit and Overcoat, $29.50.
Or two suits, $29.50. Not service suits or work suits, but fine, all-wool, dressy suits. Every suit includes a vest. Large sized samples of pencil stripes, powder blues, gray mixtures, novelty stripes, and checks. Or- dering by mail. You collect $5 profit on each suit. Write for territory. Windsor-Dunlap Clothes, 710 W. Jackson, Chicago.

Suit and O'Coat, $29.50.
Or 2 suits $29.50. Not working suits, but dress and business suits. Your commission $15 and $6.50 on each sale; exp. not neces- sary. Write today. TRIED AND TRUE TAILORS, INC., 2190 W. 75th-st., Chicago.

TAILORING SALESMEN.
FALL LINE NOW READY.
We pay $72.50 per week for only 3 orders daily selling America's Greatest $23.50 Union Made Clothes. Complete outfit with 9x13 samples furnished FREE. William C. Bartlett, Bank Floor, 115 S. Dearborn.

TAILORING SALESMEN, MERCHANTS, Cleaners and Barbers, and Press Hose sell our guaranteed all-wool tailor made clothes at $22.50 and up. $5 to $10 made every order. Big commission means big profit to you. Write for our line of sam- ples FREE on request. Over 200 large swatch samples. An unusual opportunity to earn $100 a week. Write for territory today at once. ELITE CO., 411 S. Wells-st. Dept. C416, Chicago.

TAXICAB SALESMEN.
To travel on road: must come well recom- mended and have at least 2 yrs. taxicab sell- ing experience; state salary and commission expected. Address D A 407, Tribune.

TELEPHONE WORK.
SALARY AND COMMISSION.
Workers over 21; those whom we select have an opportunity to make plenty of mon- ey; experience not necessary; call at our new office, 1 N. Dearborn-st., C. Reilly, 116 S. Michigan-av., 11th flr.

UNIFORM SALESMAN — EXPERIENCED Chicago and middle west district, to call on retail trade with large uniform wholesale manufac- turer. Wonderful opportunity for right man. Give full particulars as to age, experience, and territory which will be held in strict confidence. Address A J 21, Tribune.

UNUSUAL OPENING FOR THE
HIGH GRADE PRINTING SALESMAN.
One of the most modern and the best equipped advertising printing plants in the middle west has an unusual opening on its sales staff for a man of unusual ability competent to handle large printing and direct mail ac- counts. If you are a salesman and an advertising man with the right man we offer a very satisfactory remuneration and the full backing of our ad- vertising, art, and printing facilities. Apply by letter, giving complete details.
NEELY PRINTING CO.,
871 N. Franklin-st., Chicago.

WANTED.
A SPECIALTY DISTRIBUTOR
for the Chicago Territory.
This is an opportunity for a live, aggres- sive man to start in business for himself as a specialty product selling for $75 to $125.
A big market in the Chicago district, no competition.
This man must be able to finance himself immediately. The sum of $1,000 will guar- antee the exclusive selling contract for Chi- cago district; to the man who proves up sufficient territory will be available.
Interview by appointment. Write at once, giving full facts about yourself.
Address H 118, Tribune.

WANTED—
APPOINTMENT MAKERS.
Full or Part Time.
Our appointment makers are making from fifty to one hundred dollars a week and bet- ter by just booking appointments.
A new offering soon will make further pos- sibilities of profit for you.
Ask for Miss Morris.
H. O. STONE & CO.,
6 N. Clark-st.

WANTED.
National concern ready to open new terri- tory in Illinois, Indiana, Michigan, and Iowa has wonderful opportunities for district man- ager, field managers, and salesmen. Prod- uct sell to men only under new plan. Wide- ly advertised, direct-to-the-consumer plan can duplicate the wonderful suc- cess of men in other sections. If you feel you can fill one of these money making jobs write, giving age, experience, and territory. One free. ZEINER COMPANY, 1046 Pierce Bldg., St. Louis.

WASHING MACHINE MEN—MAYTAG IS going over big. Big opportunity; best com- mission. See Mr. Hicks, Room 902, 337 W. Madison-st.

WE WANT YOU AT ONCE.
If you have reasonable financial responsi- bility, can spend 3 months making county sales in one state, and can present a meritori- ous condition fairly well on 2 or 3 calls in town—you should make and bank $5,000 by Oct. 1st, after which you should get permanent, high class business. Wide- ly known line at least $1,250 monthly and can be handled anywhere by giving it 1 or 2 hours' attention. This product is not fully controlled. See us at once. We test what you will want after 10 minute- talks. 612 N. Michigan-av., R. 416.

SALESMAN WANTED.
An organization which sold 1,700 used cars the first 6 months of 1926 is desirous of securing the best used car salesman in Chicago; $60,000 a year is spent in adver- tising the most complete selection of used cars in Chicago; therefore, the man whom we select must be a good closer, have a pleasing personality, dress well, and besides be familiar with the bookkeeping of automobiles. There will be no outside work. The man we select will earn between $7,000 and $10,000 a year. If you think you are qualified for this position, write briefly of your ex- perience and tell why you should have an interview. You will be asked to furnish the best of references. Our salesmen know of this advertisement. Address G F 261, Tribune.

SALESMAN—OP
HIGH CALIBER.
FOR CHICAGO.
Nationally advertised leader in ... ires successful specialty salesm... alers and car owners in Chi... Ave proved record of success a... ferences; highly satisfactory re... rrangement for right man. Ph... erson. Calumet 7088. Monday

SALESMAN,
EXPERIENCED, FOR
SHOE DEPARTME...
Apply Supt.'s Offi...
A. WIEBOLDT &...
ortest store hours in...
ncoln, School, and A...

SALESMAN—CITY AND SUBURB- rience in office supplies necessary and commission. Give phone ... ress D A 224, Tribune.

Salesmen (2)—Good W...
travel midwest and western st... education; average intelligen... nothing to sell; carry no s... $400 to $600 per mo. will ... ed only. 407 S. Dearborn-st.

SALESPEOPLE
FULL OR PART TI...
I CAN'T OFFER YOU THE ... WITH A FENCE AROUND IT ... IF YOU WILL BE SATISFIED ... SCRAP OF THE BEST PROP... ON THE MARKET AND ... COMMISSIONS, LIVE LEADS ... EARNEST CO-OPERATION ... YOU ARE THE MAN I WANT ... ME BETWEEN 1430 AND 1500 ... E. M. ADAMS, ... R. 1750, 332 S. Michig...

SCANDINAVIAN
WORKMAN
assist me in special work. ... well to the right man. ... to ... MR. SUNDSBAC... 1207 Mallers Bldg. 5 S. W...

SECURITY SALES...
den who have sold securities ... make good with us. Our ... ng and the set-up is right. ... nager, 26 E. Randolph.

SEVERAL PROMOTI...
quire a few new men to fill va... week. Applicants must quali... ces required. Call after 10:30 a... r. Franklin suite 1520, 134 N. L...

SERVICE
SALESMEN.
An old and well established ... anization with a large and fa... entele has an opening in their ... ment for additional salesmen—bo... ative, to establish new accou... ent, manage his own time, ... h selling, and not afraid of wor... ve such a man we have a ... ling services in the country. ... This is an opportunity for the ... nerve the wonderful returns ... make $175 a week and up— ... Write, stating age, previous sell... ence, and present and past ... perior 1502 for appointment. ... A 21 Tribune.

SHEKLETON BROTH...
WESTCHESTER "...
PROPERTIES."
SALARY, BONUS, A...
COMMISSION.
. Right at the Harri... station.
2. All improvements ... 3. 17 apt. bldgs. actua... r construction on the ... ty we are asking you ... Investors of 4 mont... ave actually made ... 00% profit on their ca... sted.
. No other company ... ty is now selling pr... ith the above advant... We are at the gate ... testchester and our p... is the first to develop ... Our salary, comm... d bonus will enable ... ke big money. ... We want you to co... r property with ... u want to sell the be... ve your customers th... r their money. ... Sell your custo... here there is a real ... g program and they ... tisfied. ... O. We furnish lead... e best of co-operatio... why our organiza... aking big money ... he. ... M. 416, 160 N. La S...

SLIDE SALESMEN MAKING ... der 9,000 population. ... ing our Mint Vending Machine ... its on percentage basis. ... sale—no sample to carry. ... Application by mail, order. ... NEY & SONS, 700 E. 40th-st.

SPPY R. E. AGENT TO TA... arge of sub. and handle sale... F. W. Kirtland, Jr., 36 W. 5th ... ICITOR—WE WANT HIGH GR... uated so that he can finance ... an organize sales force, and p... paying basis. This is a stap... actories, bldrs., institutions, ... at; give complete information ... address K 9, Tribune.

SPECIALTY SALES...
require the services of a ... to sell our systems of ... Systems sold on absolute ... antee basis. Every ... dentist a prospect. ... $100 weekly. Apply ... SPECIALTY SALES...
travel middle west territory. ... shed line of specialties to ... lishers; experience not neces... ustrier; salary and expense ... ience, phone, and references. ... 438 Tribune.

SPECIAL PROPOSIT...
2 exp'd Calumet re... salesmen. Mr. He... 8, 310 S. Michigan.

SPECIALTY SALESMAN—FAMILI... ... nothing to sell; earn $400 to ... exclusive territory in this sta... can clean up from $10,000 to ... Write today for detail... CO., Indianapolis, Ind.

WANTED—MALE HELP.
Salesmen, Solicitors, Etc.

WANTED—AMBITIOUS
INEXPERIENCED MEN.
One hesitates to enter a new calling because he lacks a thorough knowledge of that business. Naturally where years of study and training are required such a step would be unwarranted and probably disastrous.
Our business, however, is different. YOU DON'T NEED ANY INITIAL EXPERIENCE. Practically all of our sales persons came to us without experience. THEY ARE MAKING MONEY; YOU CAN DO AS WELL. We don't say that you can make a fortune at once, but we can assure you that if you are ambitious, willing to work, and a hus- tler you can easily double or treble your regular income.
We are selling choicely lo- cated, low priced property in the newly built-up gold coast district of Hammond; a safe, sound, and profitable invest- ment with a minimum of sales resistance.
Come in and talk it over with me. I can convince you that this is an extraordinary opportunity. Your success depends entirely upon your- self.
J. D. PHILLIPS,
DIRECTOR OF SALES,
South Side Division.
A. A. LEWIS
REALTY ASSOCIATION,
Rm. 816, 77 W. Washington.

$35 WEEKLY
TO MEN
WHO WANT TO LEARN
TO SELL
REAL ESTATE.
Real estate selling is on a mighty firm basis. For the men willing to work, with the chance has been taken out of this busi- ness and real estate offers great opportun- ities for making good in a big way.
In other lines most men work on definite salaries with little opportunity of increase. Our men work on commission with a big weekly drawing account. Many of them earn over $100 per week.
Our business is good. We need more sales- men to work on new properties. We are willing to teach these men how to sell real estate and place them on a drawing account while learning. This is a real opportunity for earnest workers in any line. Sales ex- perience is not necessary. Call between 10 a. m. and 4 p. m., Monday.
JOHN F. DECKER,
Room 915,
77 W. Washington-st.

$40 SUITS FOR $23.50!
Think of being able to offer a $40 suit made of the finest quality of pure virgin wool; fit, fabric, and fashion guaranteed, at the powerfully attractive price of $23.50? Can you sell such values? You can if the experience of 2,000 other salesmen means anything. And you don't have to know any- thing about selling clothing. We'll take you, train and equip you to make big money. If you work if you are honest, ambitious and willing to work. If you are, write us. You'll hear from us promptly with the full facts. Ad- dress Dept. 992, WILLIAM C. BARTLETT, INC., 850 W. Adams, Chicago.

$140 CASH FOR TWO SALES
Needed appliance for garages; experienced supply men should average two or more sales per week; qualified leads. 612 N. Michigan-av., 11th flr. Mr. Reed.

$50 WEEK; MAN OR WOMAN; TO DIS- tribute nationally known food products to steady users in your locality; no exp. neces- sary. We furnish all the facts. WORTH CO., 2600 N. Western-av., or 6138 Wentworth-av.

$100 Weekly Guaranteed.
Full time or eves.: sure leads. R. 62, 106 N. La Salle-st.

Agents.
Salesmen Selling to Men.
We have logical side line for you that will sell along with any other line you may now be handling and probably make more money for you, provided you are now selling to men. Get facts by addressing SALES MANAGER, 844 W. Adams, Dept. 575, Chicago.

AGENTS—$240 MONTH AND NEW AUTO- mobile; introduce latest style silk hosiery; pay advanced daily; silk hose for own use free; exclusive territory; samples furnished; experience unnecessary; can use part time. Write for special offer, JENNINGS HOSIERY CO., Card A208, Davion, Ohio.

AGENTS—WE WANT 5 AGENTS TO SELL a necessity in every home; every call a sale. To hustlers I will guarantee $6 a day. This is one of the wonders of the Twentieth century. It has never been on the market before. 141 W. Austin-av. Call Monday.

GO INTO CRISPETTE BUSINESS: EVERY- body likes Crispettes; you can make a lot of money; Gordon, New Jersey, made $4,000 profit in 2 months; we start you. Write for facts. LONG EAKINS, 2578 Hirh-st., Spring- field, Ohio.

AGENTS—NEW PLAN MAKES IT EASY TO earn $50 to $100 weekly selling shirts di- rect to wearer. No capital or experience needed. Represent a manufacturer. Write for FREE SAMPLES. MADISON MILLS, 560 Broadway, New York.

$50 A WEEK—MAN OR WOMAN WANTED to distribute nationally known food prod- ucts to steady users in your locality; no ex- perience necessary. Write at once. The J. R. Watkins Co., Dept. B2, Winona, Minn.

AGENTS WANTED BY THE JONES MFG. Co., 243 Franklin-st., Boston, Mass., for their modern, new, improved water filter; retails $2.50; wholesales $1.05 each; uses heavy felt; makes big demonstration in few minutes.

AGENTS—$500 MONTHLY EASY SELLING Magic Gas; 1 box equals 33 gallons gaso- line. Proven merits. Your name on cans, 300% profit. Write quick. P. A. LEFEBVRE & CO., Windsor, Ontario, Canada.

AGENTS—OUR NEW HOUSEHOLD CLEAN- ing device washes and dries windows, sweeps, cleans walls, scrubs, mops; costs less than brooms; over half profit. Write Harper Brush Works, 410 3d-st., Fairfield, Ia.

FREE TIRES AND $10 DAILY. TAKE OR- ders for Mellinger's 15,000 mile guaranteed tires. No investment. Write for wholesale prices and sample sections. MELLINGER, Dept. 109, Kansas City, Missouri.

AGENTS — SELL EVERY DAY NECESSI- ties big repeaters; big prof.; perm. busi- ness easily estab.; free sample case. Stand- ard Prod Co., Dept. 635, 1201 Race, Phila- delphia, Pa.

SELL FAMOUS MESURBILT MADE-TO- measure suits and overcoats. $23.50 and up. Ironclad guarantee. Big commis- sions. Free outfit. Full lines ready. Address Armchester Sales Manager, 9 S. Clinton, Chi.

AGENTS—EVER-STRATE SELLS FAST TO tool quick repeats and repeats; attractive prop- osition. Eston Co., 2500 2d-av., Birm- ingham, Ala.

WE START YOU WITHOUT A DOLLAR— Soaps, extracts, perfumes, toilet goods, ex- perience unnecessary. Carnation Co., Dept. 501, St. Louis, Mo.

AGENTS — $1 HOUR SELLING WORLD'S fastest agent; sharpens all knives and tools quickly; demonstrating sample free. Premier Mfg. Co., Dept. 383, Detroit, Mich.

GET OUR FREE SAMPLE CASE. TOILET articles, perfumes and specialties; wonder- fully profitable. Ira Derma Co., Dept. 118, Main and Walnut, St. Louis, Mo.

QUICKSPARK INSTANT STARTING ANY Ford car, truck, Fordson, saves 20% gas. One free. Apply 288 E. Water-st., Room 303, Milwaukee.

MAKE OVER 100%. SELL QUALITY dresses, $2 each. Make $13 dozen. Sales outfit free. Trial sample, $1. C. O. D. ECON- OMY SALES, A-307, Boston Mass.

AGENTS — SELL PATENTED WRINGER mop; nearly every home; popular price; good profit; we deliver if desired; other good sellers. E-N Manufacturing, Delphos, Ohio.

TAKE ORDERS, WATERMORE SLICKERS. $2.98 up. $10-$20 daily easy; uniform pros- pects; latest fast selling styles; free samples. Worthmore Raincoat Co., 223 W. Jackson, Chi.

DIRECT FACTORY AGENT—THIS COUNTY. 300 store route. No selling. Just distribute and collect. Experience unnecessary. Should net $31. $70 wkly. Address S K 513, Tribune.

AGENTS—LARGE PROFITS: SELL GOLD letters and script signs; free samples. Me- tallic Letter Co., 435-E N. Clark, Chicago.

VISOR CAPS: MILLIONS IN DEMAND; quick sales; big profits; sample outfit free. National Fibre Broom Co., St. Louis, Mo.

AGENTS—BIGGEST LINE FOR COLORED trade in America; big sellers; 100% profit. Tyson & Co., Box 87, Paris, Tenn.

MAKE BIG MONEY SELLING MY PRETTY French street and house dresses. MME. HENRIETTE, 6110 Elm, Chicago.

AGENT—TO REPRESENT LARGE JOBBING and production foundry in Chicago and vi- cinity. Address A J 27, Tribune.

WANTED—MALE HELP.
Salesmen, Solicitors, Etc.

Agents.
IF I SEND YOU A SUIT
made in latest style from finest goods; will you keep it, wear it, and show it to your friends as a sample of my sensational $23.50 suits, guaranteed regular $40 values? Could you use $3 an hour for a little spare time? If so, write me at once for my wonderful new proposition. Just write your name and address on coupon and mail to Dept. 391, SALES MANAGER, 133 S. Peoria-st., Chicago.

Name .....
Address .....
Town .....
State .....

DOUBLE YOUR INCOME.
Free 9x13 sample outfit sent to ambitious man. Sell famous Wright Made to Measure clothes. All wool. All guaranteed. All low priced. $23.50-$31.50-$35. Your profit $4 to $8 cash IN ADVANCE on every sale; 10 day service. Easy to earn $75 and up a week. No experience needed. Work full or part time. Exclusive territory to men who write quick. Act now. Get in on the BIG MONEY that people made NOW. WRIGHT CO., 2226-2300 Wabansia, Chicago, Dept. CW-1.

FREE PERSONAL CHRISTMAS CARDS bring you wonderful opportunity to make $35 to $75 a week. Spare or full time. No experience. Brown's famous line sells on sight. Big commissions. We show you everything. Beautiful sample book furnished. Sell to people you know. Everybody buys. Get started now. Write Dept. T. H. W. BROWN & CO., 87 Wisconsin-st., Milwaukee, Wis.

AGENTS — WE PAID ONE STUDEBAKER watch agent $1,070 in single month; paid $225 to another for 22 hours' spare time. We have a few choice openings this territory; full time or part time; sell famous Studebak- ker 21 jewel watches direct from factory at saving of 50% on easy payments; latest thin model designs; nationally advertised; no in- vestment needed. We supply everything. Studebaker Watch Co., Dept. 450, South Bend, Ind.

$75 Weekly—Man or Woman
with ambition and industry, to distribute Rawleigh's household products to steady users; fine openings near you. We train and help you so you can make up to $100 a week or more; no experience necessary; pleasant, profitable, dignified work. Write today. W. T. Rawleigh Co., Dept. L-895-M, Freeport, Ill.

WE HAVE LINE OF GOODS FOR WHICH every man in America is a prospect. It has everything any competing line has and some- things besides. It can be handled profitably by tailoring, shirt, hosiery, shoe, raincoat and other salesmen now selling to men. For full facts address Madison Bros., 135 S. Peoria, Dept. 44, Chicago.

AGENTS—$91.50 WEEKLY IN ADVANCE, introducing New Men's, Women's, Chil- dren's Hosiery. Guaranteed 12 months. Silks, chiffons, heathers—all colors. Samples furn- ished. Write orders, we deliver and collect; pay daily; [or goods on credit—you deliver]. Experience unnecessary. Write quick. M. E. Mathews, B66-629, Cincinnati, Ohio.

AGENTS—WRITE ORDERS FOR WORLD'S most popular line guaranteed shirts. Beats all competition. 90% repeat business. Larg- est commission advance. Canton made $2,600 first day. Canton $92.60 three days. Com- plete Shirt Shop in one elaborate outfit, free postpaid. Cincinnati Shirt Co., B66-629, Cin- cinnati, Ohio.

SALESMEN—THERE'S BIG MONEY SELL- ing nationally advertised, quality clothing direct-to-wearer at popular, low price $23.85, money-back guarantee. Custom tailor. Two day delivery. Largest commissions and bonus. We deliver and collect. Get fastest selling line in America. Write quick. Dept. 713, CRANE-RENTZ, 224 E. 8th, Cincinnati.

SALESMEN—TIE UP WITH THE BEST TAI- loring proposition of the age. Money mak- er from the start. Made-to-measure guar- teed. Three popular prices. Fit and tailor- ing nationally known. Huge swatches. A whale of a commission. Write quick. Dept. 713, A. LYON TAILORING CO., 4th and Sycamore, Cincinnati.

ANY MAN, YOUNG OR OLD, CAN MAKE $250 to $500 weekly selling our new 4-in-1 polish that varnishes; a standard of merit for 10 years; a demonstration sells it; 200% profit; money back guarantee; newspaper ad- vertising and picture slide free. Write Amer- ican Povar Corp. 535 W. 58th, N. Y.

LARGE MFR. WANTS AGENTS TO SELL shirts direct to wearer; world's greatest shirt values; no capital or exp. required; per- manent positions; biggest commissions paid daily; $100 weekly easily earned, plus cash bonuses; samples free. Carlton Mills, Inc., 114 5th-av., Dept. 12-C, New York.

JUST PATENTED — WONDERFUL AUTO- mobile specialty; sells on sight in every auto owner and accessory dealer; agents, if you want big profits and exclusive territory write at once. ARLSHORT MFG. CO., 517 Moody, Waltham, Mass.

MAN—IN EACH TOWN TO PLATE AUTO parts, reflectors, bath fixtures, silver mir- rors, refinish beds, chandeliers by new meth- od. $10 daily easy; no capital or experience required; outfits furnished; write today. Gun- metal Co., 24 Ohl, Decatur, Ill.

CANVASSERS—WE WILL FIND wonderful opportunities for great earnings selling Belfast, Ireland, table linen sets; $100 and more weekly. Commission paid daily. Do not delay. Write Belfast Linen Co., 431 S. Dearborn-st., Chicago, today.

AGENTS—TO SELL OUR HIGH GRADE line linen supplies and uniforms to restau- rants, beauty parlors, hospitals, and house to house; territory reserved for out of town representatives. W. & W. MFG. CO., Rm. 2026, 3123 W. Clark-st.

HUGE PROFITS: AUTO INVENTION tested by world renowned Carnegie Insti- tute of Technology! Official test shows gaso- line mileage increased 62%! Startling inven- tion! Learn how Smith, Ohio, made $800 in one day! Territory Phillis Mfg., St. Louis, Mo.

$25 DAILY EASY SELLING DEVICE THAT starts Fords with one touch; spark plug. Saves Bendix and starter trouble. Exclusive territory. Sample furnished workers. Na- tional Sales Co., Dept. I, Shenandoah, Iowa.

WE WANT MEN WHO HAVE DISTRIBUTED Free Samples and Advertising Matter. New Offer. Steady Work. Good Pay. Write at once. MONARCH PRODUCTS CO., 4473, Monmouth, Cincinnati, O.

WHY PLOD ALONG WITH THAT OLD LINE longer? $50 to $200 weekly made selling imported Belfast linen goods to the peo- ple. Write today. Belfast Linen Co., 431 S. Dearborn-st., Chicago.

AGENTS AND DEALERS EVERYWHERE— Big demand for guaranteed waterproof, greaseproof sleeves and aprons. Every auto owner a prospect. Write HUMPHREY MFG. CO., 3510 N. Irving-av., Chicago.

BIG COMMISSIONS PAID DAILY. SELL DE- pendable line, popular priced shirts, maker to wearer. Experience unnecessary. Values un- beatable. Write for Kit Free to workers. Ide Shirt Co., Dept. F, 640 Broadway, New York.

BIG MONEY MADE SELLING OUR BEAU- tiful Perfume Display Card—24 vials Cali- fornia Perfume. Sells on sight. Write for information. ZENITH PERFUME COM- PANY, 857 Pacific, Long Beach, California.

MAKE $100 TO $200 EVERY MONTH SELL- ing new device that makes Fords run 41 miles on gallon of gas. Sales plan and demon- strator free. Weeks, 426, 902 11th-st., Mil- waukee, Wis.

VIRGINIA HAM AGENTS—TO INTRODUCE by concerned system without soliciting Home Cured Hickory Smoked Virginia Ham. No capital. Wide territory. Permanent in- come. Virginia Ham Farms, Clarksville, Va.

$25 DAILY TAKING ORDERS. $2.98 COL- ored slickers; men, women, children; outfit free. American Waterproof Co., 724 Roose- velt, Chicago.

AGENTS — 100% COMMISSION SELLING mutual life insurance. Easily sold. Every- body a prospect. Write for particulars today Central Life Assurance Society, Willow Hill, Illinois.

AGENTS—SIGNS EMBOSSED IN COLORS are big sellers; slogans for every kind of store; free supplies, particulars free. Universal Sign Co., 122 5th-av., N. Y.

AGENTS—SENSATIONAL SALES OPPOR- tunity; no competition; a line you'll be proud to represent; weekly cash $25.00 daily. EDWIN EARLE, Salisbury, N. C.

NOW READY FOR DIRECT SELLING. MAR- velous diamond rival; guaranteed to defy detection; scientific cut; make $100.00 weekly. RAJAH DIAMOND CO., Salisbury, N. C.

A BUSINESS OF YOUR OWN MAKING sparkling glass name and number plates, checkerboards, signs; big book and sample free. E. Palmer, 738, Wooster, Ohio.

$60 WEEKLY MADE SELLING FENCE tool; quick repairs broken or sagging wires; demonstration interests every farmer. Write Hawbaker Strecher Co., Elmore, Minn.

ARE YOU MAKING $75 A WEEK? IF NOT write for agency for best spark plug in America and brand new motor tester. L. S. P. Corp., 365 Huntington-av., Boston.

STARTLING INVENTION. NEW SHOCK AB- sorber for Ford, retails at $3. Big profits easy. Exclusive distributors wanted. M. & M. Mfg. Co., 170 Station C, Omaha, Neb.

$60 WEEKLY EASY; PATENTED HOUSE- hold utility that every woman wants. No experience nor investment necessary. Savage Mfg. Co., 417 S. Campbell, Chicago.

IF YOU ARE NOT MAKING $100 A WEEK, I will see that you do, selling new auto valve cap. Free Sample. Airiox, 420 N. Hy- man, Chicago.

AGENTS—HOUSE TO HOUSE. TO SELL 3 new household appliances; no competition; sells on sight; a real proposition. R. S. Wallace, 1407 Quincy-st., Rm. 605.

Miscellaneous.

MEN—BETWEEN 25-30, AS INVESTIGA- tors; good opportunity unmarried and those residing with parents only apply. Address A L 462, Tribune.

CHAUFFEUR AND HOUSE MAN—EXPER. Good rm., fair wages. Colored or white. Give complete ref., age and salary in first letter. Address D T 53, Tribune.

CHAUFFEUR—EXPERIN'D CHAUFFEUR, houseman and wife to cook and do house- work in apt. State reference and experi- ence. Address C M 413, Tribune.

ADVERTISING REPRESENTATIVE—CHGO. and vicinity; 2 national trade publications. Ph. Darling, State 5338.

MEN—SEVERAL YOUNG, WHO DESIRE TO learn aviation, remain work and flying; give full particulars. Address C J 270, Tribune.

MEN—YOUNG, 3; NO SELLING; OVER 20; steady work; good compensation. R. 1025, 127 S. La Salle.

COLLEGE MEN—FOR SUMMER WORK See Mr. Smith Monday, 2 to 4 p. m., Ameri- can Bldg., 550 E. 58th-st.

COLLECTOR—EXP. SMALL MO. ACCT., est. routes; fidelity bond req. 108 N. Dear- born, Room 517.

HANDY MAN WITH HAMMER AND SAW Call Sun. Drexel 7678.

MAN—WILL GIVE RENT FURN. APT. FOR carpentering or paint. Mosher, 1115E. 47th.

JANITOR—FOR SMALL OFFICE BUILDING; to live on premises. 159 E. Ontario-st.

MAN—FOR PORTER WORK. APPLY DA- VIS, 315 S. Wabash.

WANTED—MALE HELP.
Miscellaneous.

EARN WHILE YOU LEARN.
AN OPPORTUNITY TO LEARN THE REAL ESTATE PROFESSION THROUGH CHICAGO'S OLDEST AND MOST RELIABLE REAL ESTATE COMPANY.
H. O. STONE & CO. have established a de- partment for the education of young men and women between the ages of 28 and 35 who are desirous of entering the real estate profession. You are paid a liberal salary while learning and when thoroughly versed in the business we promote you to our sales department, where your earnings are unlim- ited.
Only persons who are desirous of improv- ing themselves and increasing their earnings are invited to make application.
Day and evening sessions.
SEE MR. FLOOD.
10 a. m. to 4 p. m.
4th floor, H. O. STONE BLDG.
6 N. Clark-st.

HAVE YOU A CAR?
To men living in Chicago at least two years I offer a chance to make as much money Saturday afternoon and Sunday as you probably make all the other days com- bined. Address P E 178, Tribune.

WELL PAYING POSITION.
We can place 2 aggressive men of good appearance be- tween 25 and 40, who are desirous of securing a fair salary and an opportunity to develop into an executive po- sition. Must be residents of Chicago. Address T P 112, Tribune.

A MAN WE WANT
is about thirty years old, preferably married. He is desirous of building a business for him- self but does not yet found himself. He is a worker, fine character and willing to put in from one to two years of sticking to the job in order to succeed. To such a man the position will appeal and he will make an effort to put forth his best to get the place. Give full information in a letter telling what you have done the past five years. All letters held in strict confidence. Address A L 482, Tribune.

A FAIR SALARY.
3 nice appearing men, above average intelligence, who ap- preciate a fair salary and a real chance for advancement. Ask for Mr. Bauer, Suite 1002, 109 N. Dearborn.

WE WILL PAY A SALARY
to 3 men of average intelli- gence and good appearance who want a steady position and a chance for advance- ment. MR. ULLRICK, R. 2048 Straus Bldg.

IMAGINE!
NO EXPERIENCE.
Still, you can convert your unpaid time into dollars during your spare time. Dur- chester. The William Zelosky Company offers a few bright men without experience a chance to become real money earners. Come in and see Mr. Mayer, 3550 N. Western-av., Monday or Tuesday, 7 to 9 p. m.

FINANCE CO. SOLICITORS.
Well established finance company can use services of 2 wide awake solicitors for ob- taining applications for loans from manufac- turers and jobbers; must have had experience in finance business; liberal commis- sions paid on volume; applications treated in strictest confidence; state age and experience in application to receive reply. Address A K 519, Tribune.

HERE'S THE SPOT
you've been looking for, where big money is made easy. Your experience unnecessary. A greatest opportunity of its kind Chicago has ever seen. It started with a BANG and is gaining momentum every day. Come in at once, as our detriment this composition is almost filled. Rm. 206. Ask for Mr. McCoy. 225 N. Mich.-av.

I WANT A MAN TO HELP
me in my business; one who wants to get ahead. Address D A 436, Tribune.

YOUNG GERMAN,
over 25 yrs., good personal appearance, car- nest and active minded, to be assistant sales- man for large loop office; $40 can be earned your second week. See Mr. Stone, 53 W. Jackson-blvd., Rm. 1144.

MEN—HAVE YOU ANY SPARE TIME YOU would like to turn into cash? I need a few more salesmen to solicit wagon drivers, tea and coffee house men, ice men, etc. Any one supplying household necessities can add $35.- 50 to your present weekly income. Address D A 101, Tribune.

Ambitious Young Men,
21 to 28 who are willing to learn a busi- ness and equip themselves for executive po- sitions see Mr. Allison, Room 902, 337 W. Madison-st.

AUTO MECHANIC.
with car for distributing postal cards and following up leads; pleasant, profitable work. See Mr. Smith, 9 to 11 a. m. Monday, Ameri- can Bldg., 550 E. 58th-st.

NIGHT WATCHMAN — MUST BE SOBER, steady, and reliable; state previous experi- ence and where employed for the past 6 years. No applications will not be considered. Address L F 222, Tribune.

COUNTRY COLLECTOR.
Installments; single man with car; salary and commission; good steady position. Ad- dress C G 132, Tribune.

CATHOLIC.
Pleasant outside work for 2 Catholic men who have a good past record. Apply Room 211, 203 N. Michigan-av.

3 Men Bet. 25-40, Willing
to start at the bottom of the ladder and work their way up; nominal salary to begin; real future. Room 201, 168 N. Michigan-av.

WATCHMAN.
Experienced in traveling beats; one who is capable of soliciting new business; day work; salary and comm. Address L K 149 Tribune.

Builders' Hardware Man.
experienced in estimating hardware from blue prints; give age, references and ex- perience. Address C C 65, Tribune.

SHIPPING CLERK
To handle shipping and receiving in pack- ing house; 5-day week; Saturdays district. Good chance for advancement. Address N O 564, Tribune.

HOUSEMAN.
White. WOMEN'S athletic club, 606 So. Michigan-av.

MAN—COLORED, FOR PORTER AND DE- livery work, retail store; must furnish A1 refs.; do not apply. 1a1 FRIEDMAN, 3049 E. 47th-st.

TEACHER — VACATION IN COUNTRY FOR teacher or college student, Negro preferred, pleasant healthy work; $210 for 60 days. Suite 1030 Illinois Merchants Bank Bldg., Chicago.

MEN—NOW EMPLOYED, OVER 25 YEARS old; all parts of city. Part time approach and appointment work; no selling; good pay. Address C A 289, Tribune.

MEN—2 YOUNG, HIGH SCHOOL GRADU- ates, who are ready to hit the ball; small salary to start. Mr. Bernau, Room 415, 77 W. Washington.

MAN—RESPONSIBLE; OVER 40; TO ACT as district manager for established frater- nal order. MR. BYRNE, Suite 210, 58 W. Washington-st.

MAN — CHRISTIAN [PROT.], COLLEGE graduate, teacher, or R. E. director, 25-40; free to travel. Write fully. Address S M 456, Tribune.

MAN,
Neat appearing; steady position. Apply at once for work. 1000 S. Mich.-av.

Man With Automobile.
Must know Chicago and be reliable. Inquire at Rm. 210, 225 N. Michigan-av.

MEN—THIS IS VACATION TIME; TAKE IT with Nat'l Guard; no exp.; pay for wkly. drills; age 18-45 eligible. Capt. Wilkinson. 18th and Michigan, evenings.

MAN—YOUNG, 18 OR OVER, CAN LEARN good trade, mechanically inclined; west side preferred. Monday morning, 3213 W. 5th-av.

MAN—YOUNG, FOR NEW HARDWARE store; must be good repair man and be use- ful around store. F. K. HARDWARE CO., 4007 Broadway.

MEN—BET. AGES 25-40, FOR OUTSIDE work; no selling; must be neat appearing and live on S. or S. W. Side. Apply 9-12, 6334 S. Ashland.

MAN—TO OPERATE ELECTRIC BATTERY truck; preferring material in mfg. plant; excel. opp. for steady man. State exp. fully. Address T J 296, Tribune.

JAPANESE—COMPETENT, FOR GENERAL work in country; must have good refer- ences; good wages. Brownwoods Farms, Wheaton, Ill. Phone 1017.

PACKERS—STEADY EMPLOYMENT, GOOD wages; must have experience. AMER- ICAN ENAMEL PRODUCTS CO., 2101 In- diana-av.

PORTER—NOT OVER 30. S. SIDE. WHITE man who can drive auto given preference. Mr. Burey, CHICAGO PNEUMATIC TOOL CO., 572 W. Randolph.

MEN—N

WANTED—FEMALE HELP.

Stores and Offices.

STENOGRAPHERS.

Excellent opportunity. Good pay for experienced girls. Permanent positions. Must be 4 year high school graduates.

Take Grand-av. car west to 5800.
YELLOW TRUCK AND COACH MFG. CO.,
5801 DICKENS-AV.

STENOGRAPHER.

We have an unusual opportunity in a small private office for a stenographer 20 to 25 years of age: well educated, neat appearing and capable of handling considerable detail work. The position offers a good starting salary, in replies give age, nationality, education and experience. Address C G 523, Tribune.

STENOGRAPHER.

Must be experienced, rapid, accurate, and type neatly; good future; well known firm, near loop; at N. W. L. Chicago-av. station; convenient all L roads; answer fully experience, education, age, salary desired, and if possible phone number. Address A Y 455, Tribune.

STENOGRAPHER—HIGHLY efficient; in private office; neat appearing; permanent position; good salary. 6051 W. 65th-st.

STENOGRAPHER—FOR COLLECTION AND follow-up correspondence; must be refined type, Protestant, high school graduate, able to write good English; should have about 2 yrs' experience; hours, 9-5, Sat. 12; best of working conditions; fair starting salary; state age, education, experience, church connection, salary desired, and phone. Address C C 309, Tribune.

STENOGRAPHER.

Young woman, age 20 to 25 years. Must be experienced, speedy and accurate. Prefer one willing to do typing at times. Location near North Side. State age, experience and phone number. Salary $22 to start. Position permanent. Address C K 410, Tribune.

STENOGRAPHER.

Gentile: for position in small branch office. The young lady we desire must be a competent stenographer, at least several years' experience, high school education and of refinement. Hours 9 to 5. Call Monday morning. Room 616, 612 N. Michigan-av.

STENOGRAPHER.

Young lady for permanent connection leading to private secretaryship; must be able to compose letters, tabulate statistics neatly, be accurate at figures; must have no rerard for hours. If possible type application, stating age, education and salary expected. Address C N 172, Tribune.

STENOGRAPHER.

Competent high school graduate with intention and desire to advance; pleasant office, near N. W. and Union stations. Write or phone for appointments. American Type Founders Co., 519 W. Monroe-st. Franklin 1188.

STENOGRAPHER.

Experienced in general office work: Protestant preferred; office location near North-western depot, in reply give age, references, phone no. and salary desired. Address T P 538, Tribune.

STENOGRAPHER.

Position open in loop for efficient girl. Experience in dictation and tabulation required. Salary and advancement dependent on ability. Reply, giving age, experience, and reference. Address A L 331, Tribune.

STENOGRAPHER — AND ASSISTANT TO department manager in Gowdown real estate office. Permanent position with opportunity for advancement. Age 25-30 years. Reply giving age, nationality, education, experience, and salary desired to start. Address A L 439, Tribune.

STENOGRAPHER — WE HAVE A DESIRable position for an experienced stenographer; prefer office experience. A Gentile with good English education, about 25 years of age, preferred. This is a permanent position. Give telephone number. Address A L 468, Tribune.

STENOGRAPHER,

Capable of taking exceptionally rapid dictation; gentile; Loop office; $150 to start; gd. future; state age, education, experience. Address C M 65, Tribune.

STENOGRAPHER.

Must be thoroughly experienced, general knowledge detail work; large mfg. organization; near North Side; state age, salary, phone. Address C J 474, Tribune.

STENOGRAPHER

familiar with detail. Permanent position. Opportunity for advancement. Give full particulars, salary desired first letter. Address A P 537, Tribune.

STENOGRAPHER,

Able to take rapid dictation and handle office detail. EQUITABLE BOND AND MORT. CO., 110 N. Dearborn. Ph. Central 4446. Ask for K. X. L.

STENOGRAPHER—EXPERIENCED YOUNG lady living on South Side, for employment in general office on Indiana-av. near 18th-st. Reply in own handwriting, giving experience, references, and salary to start. Address J K 302, Tribune.

STENOGRAPHER.

Experienced in accounting department work by radio manufacturer, N. W. Side: Gentile; good hours and pleasant working conditions. Address J P 315, Tribune.

STENO.-SECRETARY.

Accurate, well educated stenographer for advertising agency, with ability to handle detail; $30-$35. Address T N 558, Tribune.

STENOGRAPHER—3 TO 5 YRS. EXP., GENtile; loop office. State age, experience, salary expected; only replies giving complete information will be considered. Address H 84, Tribune.

STENOGRAPHER.

Experienced temporary work; must live on South Side. Apply Goodman Mfg. Co., 4834 S. Halsted-st. Ask for Mr. Elliott.

STENOGRAPHER,

Experienced, for temporary work.
FULLER MORRISON CO.
540 W. Randolph.

STENOGRAPHER.

Must have at least 3 yrs. experience; will pay very good position. C. D. JENNINGS & CO., 4309 W. Lake-st.

STENO.-ASST. BOOKKPR.

able to take charge office. W. S. Mfr. Prot., gentile, desirable position, perm. State exp., age, salary. Address H 85, Tribune.

STENOGRAPHER.

South Side, permanent position, good proposition for party who wants advancement. Wilson & Bennett Co., 6532 S. Menard-av.

STENOGRAPHER

for general office work; must be thoroughly experienced. Leonard Furniture Co., 123 W. 29th-st.

STENOGRAPHER.

Experienced, capable of taking sales dictation; large, side firm, excellent opp. education, salary, phone. Address C C 63, Tribune.

STENO.—COMPETENT,

3 or more years' exp.; executive dictation. Apply 1219 W. Washington-blvd., 10 o'clock Mon.

STENO.—EXP. YOUNG GIRL, AND DETAIL work; am. office; att. sur.; good opp. and salary; Gentile pref.; adv. exp. factor, but not essential. Address E 61, Tribune.

STENOGRAPHER — WITH SOME KNOWledge of bookkeeping; must have good handwriting. Apply ACME CLEANERS AND DYERS, 8836 N. Clark.

STENOGRAPHERS WISHING TO STUDY music, expression, or commerce can earn their tuition by services. 6th floor, 168 N. Michigan-av.

STENOGRAPHER—HIGH SCHOOL GRADuate; high grade small office, S. S., near Loop; state age, education, exp., and salary expected. Address C P 199, Tribune.

STENOGRAPHER.

Over 25, capable, thoro. knowledge of general office. Apply 3426 S. Kedzie-av.

SWITCHBOARD OPERATOR — EXPERIenced young lady, 18-25 years old; grammar and high school education; Protestant religion; must be able to operate typewriter. State fully all details in reply. Address C L 458, Tribune.

SWITCHBOARD OPERATOR

Busy board; hours 7 a. m. to 4 p. m. Great Western Laundry, 2912 W. Madison.

SWITCHBOARD OPERATOR—WHO KNOWS stenography for N. S. real estate off. Gentile. Must be exper. Address N T 575, Tribune.

SWITCHBOARD OPERATOR—MUST BE able to take dictation. Apply Kissel Co., 2626 S. Michigan.

TEACHER, OR ADVANCED STUDENT — Summer work; real health giving, enjoyable vacation; $245 for 70 days. Address A L 63, Tribune.

TELEPHONE OPERATORS
to work
ALL NIGHT.
Experience not necessary,
but preferred.
Excellent Salary and Working Conditions.
Can Also Use Some
HIGH SCHOOL GRADUATES
In the Loop
Apply in Person.
Miss Allan.
ILLINOIS BELL
TELEPHONE COMPANY,
Traffic Employment Office,
225 W. Washington-st.,
First Floor.

TYPIST—FOR ADDRESSING; SPEEDY AND accurate; Gentile; $17 week and bonus. Hall & McCreary Co., 430 S. Wabash-av.

TYPIST—EXPERIENCED; MUST BE NEAT and quick; $19 to begin. 25 W. Illinois-st. 4th floor.

TYPIST—ACCURATE; GOOD AT FIGURES. Lebon Co., 44th-st. and Oakley-av.

WANTED—FEMALE HELP.

Stores and Offices.

TYPIST

For addressing; experience on Elliott-Fisher typewriter desirable but not essential. Permanent position for accurate typist.

WOMAN'S WORLD,
107 S. CLINTON.

TYPIST,

Experienced; very accurate on detail clerical work as well as rapid typist; good educ.; Gentile; attractive, light office. Call 1000 N. Dearborn.

TYPIST.

Good opening for high grade typist; splendid working conditions; good opportunity for advancement. State age, education, experience and sal. Address C C 410, Tribune.

TYPIST.

Bordereau writer for Fire Insurance Co.; Gentile, 20 to 30; state exper., salary, phone. Address N E 239, Tribune.

TYPIST — IMMEDIATELY, PREFERENCE given to one who can also operate shorthand machine. Good salary permanent.
HEDMAN MFG. CO.,
1158 Center-st.

TYPIST.

Capable of supervising small typing dept.; state age, experience, education, and salary. Address C M 296, Tribune.

TYPIST — HIGH SCHOOL GRADUATE; small office, S. S. near Loop; state age, education, exp. and salary expected. Address C P 840, Tribune.

TYPIST—WRITE NEAT LETTERS. GIVE age, experience, religion, salary wanted; newspaper office in loop. Address K 580, Tribune.

TYPISTS—EXCELLENT SALARY AND BOnus for experienced Underwood typists. B. W. Cooke Co., 1916 Sunnyside-av.

WOMAN—WITH EXPERIENCE IN X-RAY extraction room work, in dental office; state age, experience, and salary expected. Address H 247, Tribune.

YOUNG WOMAN—IN ACCOUNTING DEPT.; must have had experience in figuring commissions and understand complicated records; unless unusually accurate at figures, and writing a good hand, do not apply. AMERICAN SCHOOL, Drexel-av. at 58th-st.

YOUNG WOMEN.

Excellent opportunity for young women experienced or qualified as assistant managers of candy department. Apply Mrs. O'Brian, 16 N. Michigan.

2 FIRST CLASS STENOGRAphers for immediate service, preferably with machinery experience. Spaulding 1000. 4500 Cortland-st.

3 EXPERIENCED SALESladies to sell women's wear.
EDWARD MEYERS & CO.,
1448 E. 55th-st.

Executives and Managers.

YES! YOU WANT
A GOOD POSITION.

A new opportunity for a woman aged 25 to 50. A busy firm wants a woman who can talk intelligently, meet people pleasantly and with dignity. Very happy surroundings and associations. Short hours. Call in person, 10 a. m. to 1 p. m., 81 E. Madison-st. in the Willoughby Bldg., Room 310, MR. HERBERT.

ASSISTANT BUYER
FOR JEWELRY DEPT.

Experienced woman for State-st. store; full particulars. Address T N 94, Tribune.

Factory and Trades.

ARTISTS—FOR GLACE SHADES; GOOD working conditions. Apply at once. LEE MARION CO. 30 E. 26th-st.

BINDERY GIRLS—FOR INSERTING. 325 SHELDON, 118 N. Union-st.

BONNAZ OPERATORS—EXP. APPLY MONarch Textile Co., 728 W. Madison-st.

CHOCOLATE PACKERS.

Experienced bulk chocolates; piece work; good rates; steady work. Nutrine Candy Co., 119 W. Erie-st.

Cotton and Silk Insulators.

Several women having some experience on fine wire machine. BELDEN MFG. CO., 6425 W. Van Buren-st.

CYLINDER PRESSFEEDER EXPERIenced. American L. L. Co., 121 N. Green.

DESIGNER — EXP'D HAT frames; steady position. Address T N 549, Tribune.

DESIGNER

on dresses; steady position; best salary to right party. Address C J 477, Tribune.

Embroidery Designer.

experienced on fine machine and handwork; good pay; steady position.
IDEAL EMBROIDERY CO.,
116 S. Wells-st.

ENGRAVING MACHINE OPERATOR—PHOnix Engraving Co., 32 S. Clark-st. Ask for MR. LARSON.

EXPERIENCED CLOTH
SAMPLE PASTERS.
C. W. BRAITHWAITE CO.,
1219 W. Van Buren-st.

Exp. Silk Shade Makers.

100: Colored. Apply at once, ready for work. Buhai Lamp and Shade Co., 1253 S. Wabash-av., 3rd floor.

FOLDING BOX PICKERS. RANDOLPH BOX AND LABEL CO., 845 W. Van Buren-st.

FORE LADIES—EXP. MILLINERY DESIGNer, willing to take up fancy pillow and lamp shade making in factory; good salary; steady. Address G Y 305, Tribune.

FUR FINISHER,
experienced.
Apply Supt.'s Office.
LEITER BLDG. STORES.

GIRLS

To work on silk lamp shades. Apply ready for work. Vogue Lamp & Shade Co., 906 W. Lake-st.

GIRLS—30, WHITE, EXPERIENCED SILK lampshade makers. Come ready for work. Anchor Wood Turning Co., 1801 N. Lincoln-st.

HAT FRAME MAKERS

who desire to learn designing; permanent position for right party who becomes competent. Address C T 66, Tribune.

LADY DECORATOR — MUST BE THOROUGHLY EXPERIENCED; A1 REFERENCES GIVE FULL PARTICULARS WITH APPLICATION. ADDRESS A J 19, TRIBUNE.

LAMP SHADE MAKERS.

MUST BE THOROUGHLY EXPERIENCED FOR HIGH GRADE SILK LAMP SHADES; BEST PIECE WORK RATES IN CHICAGO; CASH BONUS PAID EVERY WEEK.
HAMILTON-ROSS CO.,
736 Tilden-st., nr. Halsted and Van Buren.

LAMP SHADE MAKERS.

50 neat colored girls wanted to sew on lamp shades. 501 W. 35th-st. Crest Co.

LAMP SHADE MAKERS—EXPERIENCED. Apply Venetian Art Lamp Co., 1347 S. Michigan, 4th floor.

LAMPSHADE MAKERS — EXPERIENCED. ORIGINAL LAMPSHADE CO., 1241 Mautene-st., near 1258 Milwaukee-av.

LAMPSHADE MAKERS—EXPERIENCED. NATIONAL SHADE AND NOVELTY CO., 1329 N. Wood-st. 2d Floor.

LAUNDRESS,

Experienced; white; permanent; small steam laundry; all conveniences; new Protestant institution; references. Box 467, Evanston.

LAUNDRESS.

Experienced collar girl. Rush Hand Laundry Co., 1235 N. Wells.

MANICURIST—ONLY; FOR HAIR DRESSing shop. No all around operator. 939 N. Michigan.

MANICURIST—HOURS 8:30-4:30. MAISON Rudolph, 36 S. Lake, 5th floor.

MARCELLER—EXPERT, FOR NEAR SUBurban shop; pleasant working conditions. Address H 510, Tribune.

Maker on Wedding Veils.

Experienced on special orders. Apply H. FRIEND, Millinery Dept., 32 S. State-st.

MILLINERY
TRIMMERS & OPERATORS.
MUST BE EXPERIENCED.
MONARCH HAT WORKS,
159 N. Wabash-av. 3d Floor.

MILLINERY TRIMMERS — EXP.; PLENTY OF WORK. ORNSTEIN & SCHOENBERG, 139 N. WABASH.

MILLINERY OPERATORS

and trimmers on ladies' hats. Apply A. Shapiro, 159 N. Michigan.

Millinery—Experienced

Copyists and trimmers, also operators. Brash Hat Co., 218 S. Wabash-av.

MILLINERY OPERATORS — ALSO MAKers and copyists. ROYAL HAT CO., 65 E. Randolph.

MILLINERS, TRIMMERS, COPYISTS—THE IDEAL HAT CO., 12 N. Michigan. Rm. 402

WANTED—FEMALE HELP.

Factory and Trades.

MILLINERY

Trimmers; piece workers; some week workers; steady position; light workroom. RAINBO, INC., 15 N. Wabash.

MODELS — EXPERIENCED FOR DRESSES. Lipson Bros., 325 W. Adams.

NURSE,

Practical or undergraduate; refined, experienced; permanent position with new Protestant home for aged. References. Box 467, Evanston.

NURSES — UNDERGRADUATES — APPLY NORTH SHORE HEALTH RESORT, Winnetka 0211.

NURSES—PUPIL DIPLOMA IN TWO YRS., maintenance and cash allowance provided. Jackson Park Hospital, 7531 Stony Island-av.

Operators on Ladies' Dresses.

Steady work; good pay; girls living north preferred; exp. only need apply. GRUNEWALD NOVICH CO., 912 Chicago-av., Evanston. Phone Rogers Park 9204.

OPERATORS.

experienced on aprons need only apply. Steady work. Good pay. N. SIMON & CO., 225 W. Ohio-st.

OPERATORS

Experienced on bath robes and apron dresses. LOUIS SOPKIN CO., 306 S. Franklin-st.

OPERATORS—EXPERIENCED ON DRESSES. Lipson Bros., 325 W. Adams.

PERM. WAVER—EXP. ALSO MARCELL-er. Loop follow. Rm. 400, 32 W. Randolph-st.

PUNCH PRESS OPERATOR—MUST BE 1ST class. GRIGSBY-GRUNOW-HINDS CO., 4540 Armitage-av.

REGISTERED NURSE — WITH WELFARE experience, for industrial plant. Apply Monday afternoon. C. J. MULLER, American Can Co., St. Charles-rd. and 13th-av., Maywood, Ill.

SAMPLE MAKER.

Must be thoroughly experienced on sample garments.
S. L. GREENSTEIN & SON,
324 S. Market-st.

YOUNG WOMEN.

Excellent opportunity for young women experienced or qualified as assistant managers of candy department. Apply Mrs. O'Brian, 16 N. Michigan.

2 FIRST CLASS STENOGRAphers for immediate service, preferably with machinery experience. Spaulding 1000. 4500 Cortland-st.

3 EXPERIENCED SALESladies to sell women's wear.
EDWARD MEYERS & CO.,
1448 E. 55th-st.

Executives and Managers.

YES! YOU WANT
A GOOD POSITION.

A new opportunity for a woman aged 25 to 50. A busy firm wants a woman who can talk intelligently, meet people pleasantly and with dignity. Very happy surroundings and associations. Short hours. Call in person, 10 a. m. to 1 p. m., 81 E. Madison-st. in the Willoughby Bldg., Room 310, MR. HERBERT.

ASSISTANT BUYER
FOR JEWELRY DEPT.

Experienced woman for State-st. store; full particulars. Address T N 94, Tribune.

Factory and Trades.

ARTISTS—FOR GLACE SHADES; GOOD working conditions. Apply at once. LEE MARION CO. 30 E. 26th-st.

BINDERY GIRLS—FOR INSERTING. 325 SHELDON, 118 N. Union-st.

BONNAZ OPERATORS—EXP. APPLY MONarch Textile Co., 728 W. Madison-st.

CHOCOLATE PACKERS.

Experienced bulk chocolates; piece work; good rates; steady work. Nutrine Candy Co., 119 W. Erie-st.

Cotton and Silk Insulators.

Several women having some experience on fine wire machine. BELDEN MFG. CO., 6425 W. Van Buren-st.

CYLINDER PRESSFEEDER EXPERIenced. American L. L. Co., 121 N. Green.

DESIGNER — EXP'D HAT frames; steady position. Address T N 549, Tribune.

DESIGNER

on dresses; steady position; best salary to right party. Address C J 477, Tribune.

Embroidery Designer.

experienced on fine machine and handwork; good pay; steady position.
IDEAL EMBROIDERY CO.,
116 S. Wells-st.

ENGRAVING MACHINE OPERATOR—PHOnix Engraving Co., 32 S. Clark-st. Ask for MR. LARSON.

EXPERIENCED CLOTH
SAMPLE PASTERS.
C. W. BRAITHWAITE CO.,
1219 W. Van Buren-st.

Exp. Silk Shade Makers.

100: Colored. Apply at once, ready for work. Buhai Lamp and Shade Co., 1253 S. Wabash-av., 3rd floor.

FOLDING BOX PICKERS. RANDOLPH BOX AND LABEL CO., 845 W. Van Buren-st.

FORE LADIES—EXP. MILLINERY DESIGNer, willing to take up fancy pillow and lamp shade making in factory; good salary; steady. Address G Y 305, Tribune.

FUR FINISHER,
experienced.
Apply Supt.'s Office.
LEITER BLDG. STORES.

GIRLS

To work on silk lamp shades. Apply ready for work. Vogue Lamp & Shade Co., 906 W. Lake-st.

GIRLS—30, WHITE, EXPERIENCED SILK lampshade makers. Come ready for work. Anchor Wood Turning Co., 1801 N. Lincoln-st.

HAT FRAME MAKERS

who desire to learn designing; permanent position for right party who becomes competent. Address C T 66, Tribune.

LADY DECORATOR — MUST BE THOROUGHLY EXPERIENCED; A1 REFERENCES GIVE FULL PARTICULARS WITH APPLICATION. ADDRESS A J 19, TRIBUNE.

LAMP SHADE MAKERS.

MUST BE THOROUGHLY EXPERIENCED FOR HIGH GRADE SILK LAMP SHADES; BEST PIECE WORK RATES IN CHICAGO; CASH BONUS PAID EVERY WEEK.
HAMILTON-ROSS CO.,
736 Tilden-st., nr. Halsted and Van Buren.

LAMP SHADE MAKERS.

50 neat colored girls wanted to sew on lamp shades. 501 W. 35th-st. Crest Co.

LAMP SHADE MAKERS—EXPERIENCED. Apply Venetian Art Lamp Co., 1347 S. Michigan, 4th floor.

LAMPSHADE MAKERS — EXPERIENCED. ORIGINAL LAMPSHADE CO., 1241 Mautene-st., near 1258 Milwaukee-av.

LAMPSHADE MAKERS—EXPERIENCED. NATIONAL SHADE AND NOVELTY CO., 1329 N. Wood-st. 2d Floor.

LAUNDRESS,

Experienced; white; permanent; small steam laundry; all conveniences; new Protestant institution; references. Box 467, Evanston.

LAUNDRESS.

Experienced collar girl. Rush Hand Laundry Co., 1235 N. Wells.

MANICURIST—ONLY; FOR HAIR DRESSing shop. No all around operator. 939 N. Michigan.

MANICURIST—HOURS 8:30-4:30. MAISON Rudolph, 36 S. Lake, 5th floor.

MARCELLER—EXPERT, FOR NEAR SUBurban shop; pleasant working conditions. Address H 510, Tribune.

Maker on Wedding Veils.

Experienced on special orders. Apply H. FRIEND, Millinery Dept., 32 S. State-st.

MILLINERY
TRIMMERS & OPERATORS.
MUST BE EXPERIENCED.
MONARCH HAT WORKS,
159 N. Wabash-av. 3d Floor.

MILLINERY TRIMMERS — EXP.; PLENTY OF WORK. ORNSTEIN & SCHOENBERG, 139 N. WABASH.

MILLINERY OPERATORS

and trimmers on ladies' hats. Apply A. Shapiro, 159 N. Michigan.

Millinery—Experienced

Copyists and trimmers, also operators. Brash Hat Co., 218 S. Wabash-av.

MILLINERY OPERATORS — ALSO MAKers and copyists. ROYAL HAT CO., 65 E. Randolph.

MILLINERS, TRIMMERS, COPYISTS—THE IDEAL HAT CO., 12 N. Michigan. Rm. 402

WANTED—FEMALE HELP.

Factory and Trades.

MILLINERY

Trimmers; piece workers; some week workers; steady position; light workroom. RAINBO, INC., 15 N. Wabash.

MODELS — EXPERIENCED FOR DRESSES. Lipson Bros., 325 W. Adams.

NURSE,

Practical or undergraduate; refined, experienced; permanent position with new Protestant home for aged. References. Box 467, Evanston.

NURSES — UNDERGRADUATES — APPLY NORTH SHORE HEALTH RESORT, Winnetka 0211.

NURSES—PUPIL DIPLOMA IN TWO YRS., maintenance and cash allowance provided. Jackson Park Hospital, 7531 Stony Island-av.

Operators on Ladies' Dresses.

Steady work; good pay; girls living north preferred; exp. only need apply. GRUNEWALD NOVICH CO., 912 Chicago-av., Evanston. Phone Rogers Park 9204.

OPERATORS.

experienced on aprons need only apply. Steady work. Good pay. N. SIMON & CO., 225 W. Ohio-st.

OPERATORS

Experienced on bath robes and apron dresses. LOUIS SOPKIN CO., 306 S. Franklin-st.

OPERATORS—EXPERIENCED ON DRESSES. Lipson Bros., 325 W. Adams.

PERM. WAVER—EXP. ALSO MARCELLer. Loop follow. Rm. 400, 32 W. Randolph-st.

PUNCH PRESS OPERATOR—MUST BE 1ST class. GRIGSBY-GRUNOW-HINDS CO., 4540 Armitage-av.

REGISTERED NURSE — WITH WELFARE experience, for industrial plant. Apply Monday afternoon. C. J. MULLER, American Can Co., St. Charles-rd. and 13th-av., Maywood, Ill.

SAMPLE MAKER.

Must be thoroughly experienced on sample garments.
S. L. GREENSTEIN & SON,
324 S. Market-st.

YOUNG WOMEN.

Excellent opportunity for young women experienced or qualified as assistant managers of candy department. Apply Mrs. O'Brian, 16 N. Michigan.

SEWERS AND TRIMMERS—FOR GLACE shades; good working conditions. Apply at once. LEE MARION CO. 30 E. 26th-st.

SHADE MAKERS,

Experienced on lamp shades. American Lamp & Shade Co., 504 S. Green.

SHADE MAKERS,

Experienced, colored. BLOCK PORTELIER CO., 1053 S. Michigan.

SHOE GIRLS—FEMALE EXPERIENCED PATENT AND tan repairers on men's fine shoes. LEVIE SHOE CO., 532 Throop-st.

SILK SHADE MAKERS.

Experienced; congenial surroundings; very good pay. Apply at once ready for work. Standard Novelty and Lamp Co., 729 S. Wabash.

Silk Lamp Shade Makers.

Must be experienced; on piece work basis. Apply ready for work. PEERLESS LIGHT CO., 663 W. Washington-blvd.

SILK SHADEMAKERS—100 EXPERIENCED. Apply at once; good working conditions; bonus. LEE MARION CO., 30 E. 26th-st.

SILK SHADE MAKERS—100; EXP.; IDEAL cond. BLOOM, INC., 913 W. Roosevelt-rd.

SPOTTERS AND ASSORTERS—EXPERIenced on dresses. Lipson Bros., 325 W. Adams.

TRIMMERS,
EXPERIENCED.
Season now fully started.
LEPMAN BROS. CO.,
500 S. THROOP-ST.

WOMAN—WELL BRED, INTELLIGENT, MAture, to learn scientific corsetry to fit surgical supports for physicians. We will train the woman selected. Rapid promotion if you qualify. Write, giving details. Address C A 329 Tribune.

100—GIRLS—100
AGES 17 TO 25 YEARS,
LIVING NORTH OR N. W.,
FOR BINDERY WORK.
Day and night openings.
Experienced and inexperienced, for catalog inserting and general bindery work. 48 hour week. If under 18 years bring proof of age.
Employment Dept.,
W. F. HALL PRINTING CO.,
4600 Diversey-av.

100 SILK SHADE MAKERS.

Apply Drake Manufacturing Co., 1421 S. Michigan-av.

Household Help.

COOK—AND GENERAL HOUSEWORK; EXperienced; must be competent; good wages; no laundry; reference required. Bitterswest 9223L. Brompton-av. Apt. 1-D.

COOK—WHITE, PROTESTANT, FOR PRIvate summer home on Michigan lake shore, near South Haven. Small family. Tel. Superior 3233.

COOK—FOR PRIEST'S HOUSE IN CITY; Catholic; good wages. Address D E 102, Tribune.

COUPLE—COMP., WHITE, AS COOK AND hseman., fam. of 2, in delightful country home nr. Chgo., finest living and working conds. Husb. mo., wife opp. for those who qual. Ref. req. R. 318, 332 S. Mich., bet. 3:30-4:30, Sun.: Mon., all day.

COUPLE—GOOD COOK AND HSWK.; CHAUFfeur, hseman, 40 miles from Chicago. Address H 558, Tribune.

GIRL — WHITE, RELIABLE, TRUSTWORthy, care for baby and afternoons, prepare dinner for couple; stay late some nights; $40 mo. Ph. Bittersweet 2100, McDONALD.

GIRL—WHITE, GENL. HSWK. AND ASSIST cooking. 5724 Kenmore-av., 1st apt. Sunnyside 1382.

GIRL—WHITE, FOR GEN. HOUSEWORK; no washing; must like children. 5840 Kenmore-av. Edg. 6726.

GIRL—WHITE, GEN. HOUSEWORK; GOOD wages; best refs. req.; good salary. Kahl, 530 Belmont-av.

GIRL—WHITE, GENERAL HOUSEWORK, 2 adults; good wages; references. WENDELL, 5453 Everett-av.

GIRL—OR WOMAN—EXP. HSWK. AND help with child; good home. 6203 Ellis-av., 2d Apt. Fairfax 5936.

GIRL, OR WOMAN — WHITE, FOR GEN. hswk.; good home. Greenleaf 867.

GIRL—WHITE TO WORK FOR RM. BOARD and sm. salary. Ph. Englewood 7132.

GIRL—WHITE, GEN. HSWK, APT.; NO SUN. day work; no wash. Sheldrake 2589.

GIRL—WHITE, TO WORK FOR RM. AND board; small salary. Brighton 7132.

GIRL—GENERAL HOUSEWORK; 3 IN FAMily; must be competent. Ph. R. P. 7931.

GIRL—WHITE, TO ASSIST WITH HOUSEwork. 8004 S. Peoria. Stewart 2606.

GIRL—N. SIDE, WHO LOVE GERM. FREE; hswk.; 2-3 hours daily. Edgewater 3778.

GIRL—WHITE; GENERAL HOUSEWORK; no cooking; stay nights. Nevada 7919.

GIRL—HSWK. STAY NIGHTS; WHITE. Nahin, 2138 N. Kedzie. Spa. 8951, aft. 10:30m.

HOUSEKEEPER—MIDDLE AGED WOMAN preferred; must be good cook. Apply bet. 9-12 a. m. Mon. MR. HATH, 4029 Broadway, store.

HOUSEKEEPER—DAY OR HALF DAY. CAN stay or go home. Call Newcastle 2209. Sunday 8-2. Kostel, 6681 Olympia-av.

HOUSEKEEPER—LOOKING FOR A GOOD home instead of wages. MRS. HALLMAN, 5747 Erie-st. Tel. Austin 0348.

HOUSEKEEPER FOR COUPLE; CONGENIAL person; good home, Atlantic 2490.

INFANTS NURSE—CARE OF 2 CHILDREN. Only exped. ones apply. 5555 Everett, D-1.

LADIES—TWO SWEDISH PREF.; 2D MAtron and cook; both from home outside city. Call Vin. 1217 or write MR. GUSTEN, Holdrege, Neb.

MAID—WHITE; GEN. HOUSEWORK; 6 RM. apt. North Side, near Sher.-rd. and Argyle; sunny rm. and bath; fine place for settled woman; must be good cook and neat about apt.; 2 in family. Last maid here for years. Exceptional place for kindly interested woman to work permanently for appreciative family. Good wages. Give refs. address, and phone number. Address S F 137, Tribune.

MAID—SECOND, FIRST CLASS; WHITE; for Glencoe family. Phone Glencoe 197 Monday or Armitage 1000.

MAID—WHITE; 2D; IN COUNTRY 20 MI Chicago; must be experienced and have 1st class references. Apply bet. 3 and 4 o'clock Monday at 1927 Illinois Merchants Bank Bldg.

MAID—WHITE, GENERAL HSWK., GOOD plain cook. No laundry; good home. Must like children. Refs. Stewart 6836.

MAID—PERSONAL; TEMPORARY OR PERmanent; good seamstress, packer, shampoo, hair dresser. S. 24 E. Division-st.

MAID—WHITE, GEN. HSWK., HELP CARE of 2 children; 18 yrs. or over; $12 to start. Grunewald, 1729 Farwell-av.

MAID—NEAT WHITE GIRL; ¼ DAY; genl. hswk.; good wages; small family. Ph. South Shore 8391.

MAID—WHITE, GEN. HSWK. EXP. AND refs.; 2 in fam. 5438 Harper-av., 2d.

MAID—WHITE, COMPETENT, GENERAL housework. Diversey 8374.

MAID—GEN. HSWK., ABLE TO CARE FOR 4 year child. Sunnyside 6297.

MAID—FOR GEN. HOUSEWORK AND COOKing; small family. Diversey 10050.

MAN AND WIFE — AS HOUSEMAN AND cook; good home and pay. Apply 1124 Sheridan-rd., Evanston, or call Univers. 468.

MAR. COUPLE—WHITE; MUST BE EXP.; to work in small fam. Ph. Wilmette 2237.

MOTHER'S HELPER—YOUNG GIRL; GOOD home. Juniper 8310.

NURSE GIRL—EXPERIENCED, WHITE, FOR 2 boys, who can cook for children; Germ. or Scand.; refs. Holton, 5127 Woodlawn.

NURSEMAID—WHITE, FOR 3 YR. BOY; home nights; No. Side. Call Well. 7697.

WANTED—FEMALE HELP.

Household Help.

WOMAN—MIDDLE AGED FOR GEN. HSWK. for 2, and caretaker country home 25 miles north. Must be reliable, honest, contented in country. Scandinavian, Dutch or English preferred. Protestant. References required. Address C G 220, Tribune.

WOMAN — WHITE, MIDDLE AGED; 3 adults; good, plain cook; a rd. home, in Oak Pk.; $12 per wk. Apply by letter, giving refs. and phone no. Address T N 376, Tribune.

WOMAN—THAT DESIRES A GOOD HOME with some compensation in exchange for assistance in light household duties; small family in suburb; refs. req. Address C A 310, Tribune.

WOMAN—ELDERLY, FOR LIGHT HOUSEwork and care of 2 girls, 6 and 9 yrs., in exchange for rm. and board and $4 a week. Beverly 8012. Sunday or evenings.

WOMAN — RELIABLE, WHITE, COOKING and 1st floor work; must have references. Call University 4430.

WOMAN—FOR GENERAL HOUSEWORK. 9 to 4; 6 room apt.; no laundry or cooking; gentile; permanent. Bittersweet 6136.

WOMAN—FOR GENERAL HOUSEWORK; Wisconsin summer home; city conveniences. Address F 67, Tribune.

WOMAN HSKPR.—FARM; MUST BE GOOD cook. Address E 388, Tribune.

WOMAN—WHITE, EXP. CARE FOR BABY; do light hswk.; perm. Sheld. 4620.

WOMAN—WHITE, EXP. GENERAL HSWK., cooking; 3 adults; ref. Beverly 8191.

WOMAN—LIGHT COL. IN S. S. APT., 1 HR. daily, $5 wk. Address H 526, Tribune.

Hotels and Restaurants.

COOK—WHITE, IN RESTAURANT. CALL 18 E. Garfield-blvd.

GIRL — ON LUNCHEONETTE AND SODA fountain; experienced making sandwiches, salads, etc.; no Sunday; good opportunity. New Standard Drug Store, 106 S. Clark-st.

HEAD WAITRESS.

Exper. and refined young lady, to take charge; please give full particulars and refs. Address T N 559, Tribune.

PANTRY WOMAN—EXP.; GOOD WAGES. 2727 N. Clark.

WAITRESSES—SHORT HOURS AND SPLIT time. Call Monday morning. 1735 W. Harrison-st.

WAITRESSES—NEAT APPEARING, EXPEricnced, for club work; Calumet Country Club, Homewood, Ill. Ask for Mr. Johnston.

WOMAN — EXPERIENCED DINING ROOM manager; must be capable of handling help, co-operate with chef in planning meals. Write fully. Address D C 329, Tribune.

WOMAN—FOR KITCHEN DISHWASHING, etc.; board and rm. Niles Center L to Oakton-st. MRS. CHEADLES' EAT SHOP.

WOMEN—YOUNG, TO MAKE SANDWICHES and salads; must be neat and steady. Apply 4237 W. 22d-st. Monday after 12.

WOMAN—WILL GIVE RM. KIT. FOR 6 HRS. work daily. The George, 4145 Drexel.

Saleswomen.

A SALARY
FOR SALESWOMEN.

Under our new plan, our saleswomen will be placed on salaries running as high as $50 per week, in addition to our usual high rate of commission.

INEXPERIENCED WOMEN.

NURSES, TEACHERS, CLERKS, STUDENTS, AND HOUSEWIVES.

Apply at once, so you can qualify for salary. A woman of ability and energy can receive some financial assistance.

JENNINGS & GAHAGAN
REALTY CORPORATION,
Suite 415, 77 W. Washington.

Advertising Saleswomen.

Experience not necessary; whole or part time. Can make $50 week. ROCKWELL F. CLANCY CO., 14 W. Washington, 2 to 4.

ALL SALESWOMEN—SELL FORDS—

My salary plan, with full co-operation and instructions, enables you to double your present earnings. Large South Side authorized dealer needs ten willing workers. Give age, qualifications, telephone number for interview. Address G F 260, Tribune.

Ambitious Saleswomen
With or Without Experience.
FULL OR PART TIME.

Now is the time to sell summer resort property close to Chicago, on a very large lake, priced low, on easy terms. Leads, salaries, and bonus to producers. Call Room 1433, 160 N. La Salle-st.

AN INVITATION
TO ALL MY FRIENDS.

After very careful selection I have made the greatest connection of my career.

Opportunity here is boundless. All properties are close to Rapid Transit, Schools, Churches, Banks, Stores, etc.

Prices are way below all competition, and we pay the highest commission rate in the city.

All the old time co-operation, and you know what that means.

WITH ME
"THE SALESMAN IS KING,"
and you are cordially invited to visit me.

JOHN W. HILL,
Director of Sales,
Metropolitan Realty Co.,
7th Floor
Metropolitan Bldg.,
La Salle and Randolph.

AN
EXTRAORDINARY OFFER.
FREE.

Do you know the other fellow before he knows you? If not learn how.

A course in character analysis will be given gratis to all who qualify as salespeople, whether you have ever sold or not.
WE TURN USE YOUR SERVICES.
ASK FOR MRS. ABT,
Suite 700, 134 N. La Salle-st.

ATTENTION!

SALARY AND COMMISSION.
COME IN TODAY.
EXPERIENCED OR NOT.

Get the facts on a steady, year 'round position. Everything explained in a few minutes.

If you are the right woman—WE WANT YOU. If this is the right selling connection—with big money and permanent—with a real future—YOU WANT IT.

See us today and decide for yourself.

We teach you

TRADE SCHOOLS.

Learn
uty Culture
nce if you want to learn beau-
few weeks at a price you can
course consists of
NG. WATER WAVING
R. FACIALS. BOBBING
ly and correctly taught in o
Summer Course
$25
ANY REGULAR $100 COURSE
or price mislead you. Vis
and see for yourself what we have
ive and evening classes. Term
give diplomas.
l School of
uty Culture
model school of America."
1203, 162 N. STATE
TY OUTFIT FREE.
ENROLL NOW.
RGE EARNINGS.
S EASY TO BE A
AUTY EXPERT.
the World's Greatest Beauty Col
Students enrolling now receive
ft free and are admitted Free
to our Wonderful Special Sum
week of July 26, conducted by
m every part of the United State
any chances—the best is alway
pply. Comfortable quarters, latest
competent instructors, insuring
attention. New method of mas
picture films. Copyrighted Mar
n Text Books. Life models. Con
ng or individual course in Fac
treatments. Permanent Waving
Manicuring, Hairdressing, qual
to take state examinations. Po
locate wherever you please. Many
s everywhere—11,000 graduates. Th
Marinello Experts exceed a
ntees. Easy payments.
rite Registrar today for free book
now and get your beauty outfit
AL SCHOOL OF COSMETICIANS.
808 Tower-ct., Chicago. Phone
RINELLO SYSTEM
EAUTY CULTURE.
OTELS NEED TRAINED WOM
wide demand for graduates
clubs, restaurants, cafeterias,
Hotel business now fourth indus
ortunity; thousands of new, hig
dining places will open this year
to prepare for one of these posi
ay, quick promotions, fine living
surroundings—these are but a few
ntages availing the trained hote
ess. The Lewis Course, only
ars you in a few weeks' time to
to the field. Our graduates now
ng positions in the best hotels
ls in Chicago and New York and
hotels, clubs, and restaurants
Many now operate their own re
ts. Others have become well-
known hotel owners and managers
drawing $10,000 to $50,000 a
his rich, uncrowded field and e
ess. Get out of the humdrum o
rut into a field that offers
diversion, and human interest
personal and personal guidance cou
ments a day. Free booklet explains
yment Bureau included.
k guarantees gives you absolute
Illustrated book, "YOUR
UNITY," fully explains all. Send
r. LEWIS HOTEL TRAINING
Desk 713, Washington, D. C.
EAUTY SCHOOL
OWNED BY
OFESSIONALS
H WORLD-WIDE
EPUTATIONS.
F OF OUR INSTRUCTORS H
OF NATIONAL REPUTATION
y take advantage of their knowl
through examinations. We assist
a position with an exclusive
our booklet, giving complete de
ourses, or visit the school perso
GO HAIRDRESSING
ACADEMY,
olph-st., Rm. 200. State 8875
Swedish Massage
summer course starting. Ful
ssel school in U. S. Est. in 1881
ERG INSTITUTE, Inc.
ington-st., 4th fl. Central 2622
ELEGRAPHY.
while learning telegraphy at
Chicago Telegraph Institute
born-st., or Nat. 1215. 159 N
-MILLINERY SCHOOLS.
ND DESIGNING AS A PROFES
tive dressmaking, taking of
and Ritlaw tailor system; th
Day or eve. classes. FOREST
59 N. State.
DESIGN AND MAKE DRESSES,
s, suits, for yourself or as bu
Master Course, $25. Booklet.
ART OF MILLINERY DESIGN.
$75 a wk. Courses day or eve
nery School, 190 N. State-st.
SIGNING AND DRESSMAKING
ert training. 3525 Lincoln-av.
MACHINERY & SUPPLIES
CULT USED—CHANDLER &
es, Hamilton wood and metal
lathes; Norton and other lines.
complete line of new equipment
s. Rebuilt and used lathes
s, up; also in-a-hurry cutters
; also presses from 7x11 up to
r cutters from 16 to 32 in.;
presses from 30 to 400 tons;
style Modernair; Warnock disc
al and other good patent bar
422 Colt's Armory, 2658 Elston
ers, stitchers, folders and mis
ine to Chicago to see our stock
inery Company, 716 S. Dear
t and Guaranteed.
ders; 14x22 Colts, 12x18 Craft-
g to 30 inch paper cutters
week. Phone Harrison 1814.
INTERS MACHINERY WORKS
UTION 4 FORM ROLLER HU
bed 35x48, front fly delivery
ller, all good condition: taken
Can now be seen running
Advance lever paper cutter
Bargains. Hall-Helleman Co.
-st. Forest Park, Ill.
MACHINERY CORPORATION
sales and other make c'l. presses
cutters, folders, etc. 416
n-st., Chicago. State 7755-3
ND P. PRESS WITH MOTOR
feed and counter, $175. Miehe
e-av. Phone Belmont 7156.
GORDONS, LEVER CUTTER
der, very cheap. State stands
ay time. 74 to 61st place.
WER PEARL; 10x15 GORDO
Larrabee-st. Div. 3062.
TTERS, OUTFITS, PRINTERS'
ES CO., 1732 W. Grand-av.
PRESS, TYPE AND CASES
3595
X15 CHAND; PRESS, STATE
ess G 210, Tribune.
X12 C and P PRESS AND TY
will sacrifice. Southside 5116
-PATENT ATTORNEYS.
SE — VALUABLE BOOK
inventors seeking largest op
Write Lacey & Lacey
ton, D.C. Established 1869.
TRADEMARKS, COPYRIGHTS
PICE, 1114 TACOMA BLDG
Sth-st., Washington, D.C.
COMMERCIALIZED — PAT
patented. Adam Fisher Mfg.
ght-st. St. Louis, Mo.
RADEMARKS, COPYRIGHTS
EVENS & CO., 53 W. Jackson
864 Main office, Washington
TAINED. BOOK FREE.
2135 E. Dearborn-st. Chicago.
ENGRAVING, BINDING.
OWN PRINTED BANK CHECK
ally printed on
100 with leatherette binder
BEVERLY PRESS, 1837
Chicago.
NG SOLICITED — ECONOMI
d. Submit your requirements
nomonie, Wis.
HEADS, ENVEL. CARDS $3;
Hicks & Co., 127 N. Wells.
ENVS. CARDS $3 1,000
CO., 40 N. Wells. State 3744.
HEATING & FIXTURES.
BING & HEATING SUPPLIES
to all. Send for catalog E.
KS CO., Eddie-Polk. End 9440.

TO RENT—ROOMS—CENTRAL.

Y. M. C. A. HOTEL,
WABASH-AV. AT 8TH-ST.
Moderate rates. Convenient location.

TO RENT—ROOMS—SOUTH.

BLACKSTONE, 6749, 1ST—TO RENT—BEA. sze. frt. rm., bath con.; home priv. 6-8; no dr. park. I. C., bus. Hyde Pk. 6145.
BLACKSTONE, 5219—TO RENT—HANDS'ME front room with new grand piano, $10 i.c.
BLACKSTONE, 5344, STONEWALL — TO Rent—Pleas. rms. (1 w.); nr. lake. I.C. ex. bus.
CALUMET, 6039—TO RENT—LARGE RM., suit 1 or 2; gd. trans.; reas. COLEMAN.
CALUMET-AV., 5617, 3D — TO RENT—EX bsze. fur. rm.; best tran. Went. 1476.
CORNELL, 5510. FAIRFAX 5400.
CORNELL HOTEL.
CORNELL, 5540.
Comfortably furnished light room; board optional; near Jackson park, I. C. and bus.
CORNELL, 5498, 1ST—TO RENT—BEAUT. front, lge. sun parlor, with piano; furni- ed piano; pvt., lk., I.C., bus. H.P.3410.
CORNELL, 5228—TO RENT—LARGE OUT- side sun rm., priv. fam.; men pref.; ex.tr.
DREXEL-BLVD., 5038, 2D APT—TO RENT— large, light, airy room; nicely furnished. ad. bath; exc. trans.
DREXEL-BLVD., 4518—TO RENT—LARGE, ant. nicely furn. room, r. w.; good tran.;
DREXEL, 5002—TO RENT AIRY, BEAU. ful rms., con. baths; reas.; exc. trans.
DREXEL, 6408, 3D—TO RENT—LG., LT. rm., sd. bath; 1-2; kit. priv. Reas. Priv.
DREXEL, 4454—1ST S.—TO RENT, lge., lt. rm., bath; use of piano.
DREXEL, 6312, 3D—TO RENT—LGE., LT. sun. windows, pch. Suit. 1 or 2.
DREXEL, 5445—TO RENT—2 BEAUT. FRT. rms., also sngl. rms., $4 and up. Stm. ht.
DREXEL-AV., 6215, 2D—TO RENT—LGE. pt. rm., lt. wind., bath, fam.; ex. trans.; gentle.
DREXEL, 3535—TO RENT—COZY RMS. $5, $6, $7 wk. sgl.; $7, $8, $9 wk. un dbl.; elevator serv.; phone all rms. I. C. and surf. Best of bath, 10 min. to loop. Douc. 7100.
DREXEL, 4543—TO RENT—VERY LGE., LT., airy rm.; 3 wind., pri. bath; suit. 2; every conf. of home; very reas. Ken. 3425.
ELLIS-AV., 6220, 3D—TO RENT—EX. LG. lge. fur. pri. lav.; best trans. Mid. 5238; $35.
ELLIS, 4133, 1ST—TO RENT—1 R. FURN., all conv.; nr. Kenwood "L"; bus.
ELLIS-AV., 54TH-ST.—TO RENT—LT FR. R. 6d. trans.; kit. privil. Dor. 7299.
ELLIS, 4454—TO RENT—COOL, QUIET rm., sun. lav.; ex. tr.; pri. bath; Gar.; $5.
ELLIS-AV., 3991—TO RENT—ATTRACTIVE rooms, modern, reas. Drexel 0756.
EVERETT-AV., 5513, 3E—TO RENT—LG. sun. rm. for 2 beds; pk. ex. tr. Plaza 0434.
FORT-FOURTH-ST., E. 1444—TO RENT—2 ms., suitable for 2 gents; 2d apt., near 44-st. I. C. Hyde Park 10329.
FORT-FOURTH-ST., NR. DORCHESTER—TO rent—cool, quiet rm., $6. Midway 3400.
FORT-FIFTH-ST., E. 838, 3D—TO RENT— ge., sc. pc. kit. priv. reas. Hyd. 7258.
FORTY-SEVENTH-ST., E. 1228—TO RENT— Rooms with or without bath; exc. trans. Mid. 2000. Mrs. Mary Mahon.
FORTY-SEVENTH-ST., E. 1035—TO RENT— Rooms, rooms, with or without bath, $4-$15 wk. Greenwood Hotel.
FORTY-SEVENTH-ST., E. 1325—TO RENT— fur. rm.; best tran. C. T. Valkyrie Hotel.
FORTY-SEVENTH-PL., E. 1361—TO RENT Furnished rooms, I. C., surf.
FORTY-FOURTH-PL., E. 806, 4—TO RENT— Sunny, cool, lge. rm.; suit 2; gent. Oak. 5361.
FORTY-SEVENTH-PL., E. 1355—TO RENT— ht, airy rms., sgl., en suite; r. w. baths.
GARFIELD-BLVD., E. 334, 3D—TO RENT— lese frt rm.; pri. lav.; Jackson exp. bus.
GRAND-BLVD., NR. 47TH—TO RENT—FRT. sun. rm.; suit 2; bath adj. $7. Kens. 2501.
GRAND-BLVD., 5005, 2D—TO RENT—FURN. rm., reas. rent. Drexel 7053.
GREENWOOD, 6336, 3D—TO RENT—FRT. bdoir, new dec.; ex. trans. Dorch. 3157.
GREENWOOD, 6151—TO RENT—LGE. FRT. rm., 3 wind., suit. 2 or 3; all trans.
GREENWOOD-AV. 6629, 2D—TO RENT— Front rm., 3 windows, new, $7. Fair. 8072.
HALSTED, S., 5425—TO RENT—WILL SHR. lge. 3 rm. apt. with young man; pvt. bath; ref. furn. if very reas. J. MARSTON
HARPER, 6218, PARK VILLA HOTEL—TO Rent—Clean rms., $5 up; $1.50 day for 2.
HARPER, 6257, 3D—TO RENT—LGE. FRT. rm., bk. to surf., bk. 1-2. Dor. 4593.
HYDE PARK, 5488, CECIL HOTEL — To Rent—Rms., apts., $7 to $15; I.C. bus, pk.
HYDE PARK-BLVD., 1139—LIGHT RMS., $5 up; also sunny rm., suit 2; kitchen.
INDIANA-AV. 5952, 3D—TO RENT—LG. FR. rm., suit 1 or 2; exc. trans.; pri. fam.
INGLESIDE, 6322—TO RENT—LGE. FRT. rm.; priv. fam.; gent. Midway 8862.
INGLESIDE, 6322—TO RENT—LGE. FRT. rm., sunshine suites; clean, cool; I. bus sur.
KENWOOD-AV., 4711—NEW RITZ HOTEL— 1-bed room, 1 bk. I. C.; all rms. pri. bath; $10-$16; 2 rm. suite, tw. beds, $16.50. AL. 4160.
KENWOOD, 6326—TO RENT—LGE. FRT. bdoir, 2 wat.; also frt r., tw. bds.; best tr.;
KENWOOD, 6159, 3D—TO RENT—LGE. FRT. rm., bath; exc. trans.; gentleman pref.
KENWOOD-AV., 6209—TO RENT— DES. ant sun. rm.; 1 C. L. bus, trns. Ref. req.
KIMBARK, 6238—TO RENT—NICELY FUR. rm., 3 wind., bath; 2 min. walk to 63d-st. I.C.; also sgle. rm.; ref. Office bell.
KIMBARK, 6132, 1ST—TO RENT—DBL. R., me. fam., lav. Men. L. C. L. bus.
KIMBARK, 5313, 1ST—TO RENT—ATTR. lge. suit, 1; Home priv. reas.
KIMBARK, 6547, 3D—TO RENT—LGE. RM., gr. furn., for 2; twin beds; board opt.
KIMBARK, 6439, 1ST — TO RENT—COMF. rm., 2 wind.; trans. and park; refs. Dor. 7700.
KIMBARK, 6224, 1ST—TO RENT—LGE. LT. fr. rm.; adj. bath; best tr. Fair 5193.
KIMBARK, 6528—TO RENT—LG., LT. CL. rm., $4-$9; hskp. 2 rms., $13; r. w. t.
LAFAYETTE-AV., 8805—TO RENT—ROOM, ure, and light; also garage; good transportation; private home. Englewood0428.
LAKE PARK, 4941. ATLANTIC 5480.
NEW EAST VIEW HOTEL.
$6-$16.50 per week; I. C. exp. Loop 10 min.
LANGLEY-AV. 6117, 2D—TO RENT—LGE rm., excel. trans.; priv. fam. Dorch. 0572.
LANGLEY-AV., 6117, 2D—TO RENT—LGE. rm., excel. trans.; priv. fam. Dorch. 0572.
MARQUETTE-RD., E., 1446, 3D—TO RENT —2 beau. furn. rms.; priv. fam.; 1 C. bus. Phone Jackson Pk. Midway 10100.
MARQUETTE-RD., E., 1708—TO RENT— beau rm.; bus surf., L.; kitch. privilege.
MARQUETTE, E., 1429—TO RENT—VERY best tran. gent. only. P. T. 6318.
MICHIGAN, 3443—TO RENT—IN PRIV. fam., 2 lge. sun. rms., suit 2 or 3; also sgle. rm. cpl. emp. Ken. 8809. Mrs. Hoffman.
NICE-AV., 5164, 1ST—TO RENT—IDEAL rm. for 2 or 3; also r. adj. bath; reas.
NICE-AV., 5114, 1ST—TO RENT—RM., VERY nice, clean, homey; accent. bus. L. surf.
MICHIGAN-AV. S. 1316—TO RENT—REMS. walking distance to loop.
OGLESBY, 6736, 1ST—TO RENT—LGE. LT. fr. rm.; suit 2; exc. trans.; Direct 5698.
RIDGELAND, 7208—TO RENT—LGE. FRT. rm., well furn., all tran.; nr. Midway.
RIDGELAWN, 6103, 2D—TO RENT—LGE. rm., lady emp. Dorchester 5381.
RIDGELAWN, 6231, 3D—TO RENT—RM., IN fam., for 1; all trans. Midway 2779.
RIDGELAWN, 6144, 3D—TO RENT—LGE. LT. sun. rm.; nr. L. C.; surf.
RIDGELAWN, 6144, 2D APT.—TO RENT— rm., well furn., all tran.; nr. Midway.
RIDGELAWN, 6103, 2D—TO RENT—LGE. rm., lady emp. Dorchester 5381.
RIDGELAWN, 6231, 3D—TO RENT—RM., IN fam., for 1; all trans. Midway 2779.
RIDGELAWN, 6144, 3D—TO RENT—LGE. LT. sun. rm.; nr. L. C.; surf.
ROBEY-ST., 1722—TO RENT—CLEAN rm., gent., Hyde Park 5723.
ROCKWELL, 4—TO RENT—LIGHT, AIRY RM. FOR 3 OR 2; also sgle. rm.; exc. trans. Hyde Park 5723.
ROCKWELL, 4—TO RENT—NICELY FURN. LIGHT RM., $4; also sgle. rm.; exc. trans.
SAWYER-AV., 5—TO RENT—LGE. FRT. rm., bus; pri. fam. Dorch. 4606.
SHERIDAN-RD., 5647—TO RENT—LGE. rm., 2 beds; pri. fam.; ex. trans. Engle. 7698.
SOUTH PARK, 6153—TO RENT—LGE. LT. sun. rm., suit 2; ex. tr. Plaza 0434.
SOUTH PARK, 5824, 3D—TO RENT—DES. sun. rm.; twin beds; pk. ex. tr. Went. 0237.
ST. LAWRENCE-AV. 6110, 3D—TO RENT— sun. rm.; priv. fam. Dorchester 8495.
STEWART, 6427, 3D—TO RENT—I LGE. R. for 1 or 2; 1 sml. rm.; reas.
STONY-ISLAND-AV., 6056—TO RENT— front rm., furn. suite, rm. with conv., mar. cpl. ht.; Jackson pk. bus. Reas. Fair. 3248.
SUMNER, 6033—TO RENT—2 N. LGE., sun. rms., suit 2 or 3; all conv.; bus 1; 1 of C. conv. Fr.
THROOP, 6044—1ST N.—TO RENT—3-RM. apt., bath, op. pk.; exc. tran. Mid. 7415.
WOODLAWN, 6126, 3D—TO RENT— front, sun. opp. pk.; suit of 2; Dor. 8369.
WOODLAWN-AV., 6056—TO RENT—FRONT sun. rm. with conv., mar. cpl. ht.; Jackson pk. bus. Reas. Fair. 3248.
WOODLAWN-AV., 6033—TO RENT—LGE. sun. rm. for 1-2; reas.; ex. trans. Edge. 1595.
WOODLAWN-AV., 5758—TO RENT—LGE. sun. rm., priv. fam.; men pref.; ex.tr.; bus.
WOODLAWN-AV., 5752, 3D—TO RENT—FAM. bus. Large, light, airy room; nicely furnished. ad. bath; exc. trans.
WOODLAWN-AV., 6209—TO RENT— DES. ant sun. rm.; 1 C. L. bus, trns. Ref. req.
WOODLAWN, 6238—TO RENT—NICELY FUR. rm., 3 wind., bath; 2 min. walk to 63d-st. I.C.; also sgle. rm.; ref. Office bell.
WOODLAWN, 6132, 1ST—TO RENT—DBL. R., me. fam., lav. Men. L. C. L. bus.
WOODLAWN, 5313, 1ST—TO RENT—ATTR. lge. suit, 1; Home priv. reas.
WOODLAWN, 6547, 3D—TO RENT—LGE. RM., gr. furn., for 2; twin beds; board opt.
WOODLAWN, 6439, 1ST — TO RENT—COMF. rm., 2 wind.; trans. and park; refs. Dor. 7700.
WOODLAWN, 6224, 1ST—TO RENT—LGE. LT. fr. rm.; adj. bath; best tr. Fair 5193.
WOODLAWN, 6528—TO RENT—LG., LT. CL. rm., $4-$9; hskp. 2 rms., $13; r. w. t.
WOODLAWN, 4543—TO RENT—VERY LGE., LT., airy rm.; 3 wind., pri. bath; suit. 2; every conf. of home; very reas. Ken. 3425.
WOODLAWN-AV., 6220, 3D—TO RENT—EX. LG. lge. fur. pri. lav.; best trans. Mid. 5238; $35.
WOODLAWN, 4133, 1ST—TO RENT—1 R. FURN., all conv.; nr. Kenwood "L"; bus.
WOODLAWN, 54TH-ST.—TO RENT—LT FR. R. 6d. trans.; kit. privil. Dor. 7299.
WOODLAWN, 4454—TO RENT—COOL, QUIET rm., sun. lav.; ex. tr.; pri. bath; Gar.; $5.
WOODLAWN-AV., 3991—TO RENT—ATTRACTIVE rooms, modern, reas. Drexel 0756.
WOODLAWN-AV., 5513, 3E—TO RENT—LG. sun. rm. for 2 beds; pk. ex. tr. Plaza 0434.

TO RENT—ROOMS—SOUTH.

TO RENT—ATTR. RM. WITH BATH IN pri. apt., to mar. cpl. or 2 bus. women. Kit. priv. ½ blk. 61st-st L. Went. 2831.
TO RENT—LARGE, LIGHT RM., BEAU. furn., pri. fam., South Shore; 1 blk. I. C., surf.; girls or mar. cple. Dorch. 1861. Mon.
BOULEVARD INN.
1512 Hyde Park-blvd., high grade place for nice people; large, attractive rooms, private and connecting baths, 1 or 2 persons, $8.50 per wk. up; ¼ blk. I. C. R. R. Drexel 1703.

TO RENT—ROOMS—NORTH.

ADDISON-ST., 726, 2D—TO RENT—LARGE, airy rm.; suit, 1-2; nr. lake. Well. 9032.
AINSLIE, 943—TO RENT—NEWLY FURN. r., overstuffed furn., conn. b.; L. bus, bch.; $4 up. Edgewater 1000.
ARLINGTON, 542, 2D—TO RENT—DBL. FRT. rm.; beaut. furn.; r. wat.; 20 min. loop.
ASHLAND-AV., N., 4450-52.
New Ravenswood Apt. Hotel
All outside rooms; Murphy beds; running water; $6 up. Suites: S. P., priv. baths, showers, 2 beds, $18 up; bus 22, N. W. train, Ph. Sunnyside 4104 or 7421.
ASHLAND-AV., N., 4509—TO RENT—LGE. rm.; no other rms.; all trans. rent, $5.
ASTOR, 1318—TO RENT—NICELY FURN. rms., lg. and sml., with priv. bath; reas.; 1 blk. west of drive. Superior 1934.
BALMORAL-AV.—TO RENT—FAM. BUS. sun. rm., $6 wk. Ph. Edgewater 5716.
BEACON, 4329—NR. WILSON—TO RENT— Lg. fr. rm., r. w., 1 or 2 gent., $6up. 8355.
BELDEN, 533, 3D—TO RENT—NICE FRT. rm., 1-2; reas.; nr. pk., ex. tr. Linc. 6479.
BELMONT-AV. 533 — TO RENT — NICELY furnished, private home; reasonable, to woman. Well. 4665.
BELMONT, 437, 1ST—TO RENT—LGE., LT. sun. rm., lake, bus; pri. fam. Walsh.
BRADLEY-PL., 801, 1ST—TO RENT—PLEA. front rm., dbl.; near lake. all trans.
BRIAR-PL., 615—TO RENT—ATTR. SGL. frt. r.; adj. bath.; ph. $5. Ref. Well. 9130.
BROADWAY, 4049—TO RENT—L. v. 7111.
BROADWAY ARMS—ROOMS.
ROOMS ..... $ 5 WK.
ROOMS ..... $ 7 WK.
ROOMS ..... $10 WK.
1 Rm. Bach. Apt., Suit. 1-2. $12 Wk. Up.
BROADWAY, 3020. BITTERSWEET 1600.
Barry-Broadway Bach. Apts.
Large airy rooms, comfortably furnished. ROOM WITH BATH, $10 PER WEEK. Near Lincoln Park; 10 minutes to loop.
BROADWAY, 6238—TO RENT—LGE. LGT. rm. in modern apt.; excellent trans.; $7. Briarcrest 1859.
BROADWAY, 2012, 2D—TO RENT—NICELY furnished rms., $5 up. Wellington 6028.
BROADWAY, 4001—TO RENT—COOL, FRT. rm., conn. bath, Wil. x; gent; $6. Sun. 36
BRYN MAWR-AV. 1109—TO RENT—NEW bldg.; single or double rms., for gentlemen; new furn., shower; reas. Edg. 5070.
BUENA PK.-TER., 932—TO RENT—SGLE., dble. r., r.w., sl. pch.; L. bus, surf.; no ch.
BYRON, 1815—TO RENT—WELL FURN., lge. frt. bedrm., with alcove, for 2; pri. fam.; conf.; L. N. W. Ry. Well. 1921.
CAMBRIDGE, 2327, NR. CLARK AND BEL- den—To Rent—Newly estab.; all outside rms.; $5 up. Free parking. Mohawk 2720.
CAMBRIDGE, 2327, NR. DIVERSEY—TO RENT— Beaut. rm., adj. bath. Lake 1-2 bks.
CHESTNUT, E. 127—TO RENT—NR. MICH and beach, 4 beautiful double rooms, new furn.; suites, $7 person. Superior 6338.
CLARK, N. 2653—TO RENT—COVENT GAR- den Hotel—Outside rms., r. w. baths; bus surf., 20 min. Loop; $6 up per wk. men.
CLARK, N. 2004—HOTEL LUZERNE. Transient Rooms, $1.50 a day and up.
CLARK, N. 1155, APT. 5—TO RENT—SGL. frt. r.; airy; elec. bath; $4 Gunderson.
CLARK, N. 2703—TO RENT—LEON BACH. Apts., all outs'de rms., r.w., sh.bath; $6-10 wk.
CLAYBOURN, 2810, 3D—TO RENT—NEWLY L.g. beaut. frt. rm.; $7 for 2. Div. 1604.
CULLOM, 2037, 2D—TO RENT—NICE, FURN. attrac. frt. rm., 1-2 gent. pref., priv. fam.; good trans. Bittersweet 6785.
DAKIN, 931, 2D—TO RENT—LG. RM., OPP. bath; stm.; priv. fam.; $6.50; Sher. L exp.
DEARBORN, N., 1507—TO RENT—ATTR. dbl. or sgle. rm., walk. dist.; bus 34 at dr.;
DELAWARE PLACE, W. 57—TO RENT—2 ROOMS, furnished or unfurnished, $11 mo. lp.; $14. 2 rms., $9 wk. Superior 2010.
DIVERSEY AT LINCOLN PARK—TO RENT —Beautiful outside room; very reasonable. Small, private family. Lincoln 6309.
DIVERSEY-E. 435—TO RENT—PLEASANT double, single rms., bath; all trans.
DIVISION, E., 21—TO RENT—2 RM. SUITE with bath; men; also dbl. rm. Sup. 0839.
DOVER, 4520—TO RENT—CLEAN, SUNNY homelike r.; exc. tr.; rent, $5 up. Sun. 5264
EARLY-AV. 1334—TO RENT—ROOM; PRI- vate family; rent.; $5. Edgewater 1411.
EDGECOMB-PL., 933 [4055 NORTH. JUST east of Sheridan-rd.]—Beautiful, desirable rms with r. w. $7-$10. Buck. 7929.
ELM, E., 58—TO RENT—BEAU. FUR. RMS. with priv. bath; nr. beach, exp. trans.
ELM-ST., E. 80—TO RENT—OVERLOOKING the lake; 2 furnished double rooms.
GLENLAKE-AV. 1112—TO RENT—DOUBLE mod. rm., ladies or gents, or marr. cple. Reasonable. Briargate 2132.
GOODRICH, E., 1—TO RENT—BEAU. SUN P. suite, 2-3; sgl. rms., pri. baths; nr. beh.
GORDON-TER., 745 — TO RENT — BEAUT. furn. lge. frt. rm., sun par.; grand piano; also one sgle. rm.; bath adj.; ref. req. Del. 1639.
HAMPDEN-CT. 2612, 3D—TO RENT—BEAU. furn. outside rms.; east of Clark; ½ blk. from park, golf; phone Mohawk 1282.
HAMPDEN-CT., 2756, APT. 1B—TO RENT— Lge. rm.; lady emp. Lincoln 9007.
HILL-ST., 152, NR. LA SALLE, 1100 N.
Marquette Club for Yg. Men.
Read. r., pool r.; $3.50 up. Lincoln 3987.
JONQUIL-TER., 1600. ROG. PK. 9214.
JONQUIL HOTEL.
Cool, mod. rms., shwrs., phones; Howard L. TAYLOR, Mgr.
JUNIOR TERR., 811—TO RENT—VERY large, light rooms; priv. bath; large closets in spacious home, nr. lake. Well. 0737.
KENMORE AND WILSON-AVS., 150 ROOMS.
HOTEL KENMORE.
$8-$14 wk., priv. bath, shower. Wil. L. bus.
KENMORE-AV., 5059, APT. 3—TO RENT— Beautiful rm., adj. bath; small family; to other roomers. L. Short. Sunny side 2276.
KENMORE, 4837—TO RENT—LGE. BEAU. rm., twin beds, 2 or 3; kitchen priv.; hot water and showers; Law. L. bus.
KENMORE, 5353—TO RENT—LG. RM. FOR 2 business ladies pref. Ardmore 0243.
KENMORE-AV. 4363—TO RENT—RM. AND bath; $40 weekly.
KENMORE, 5061, 1ST—TO RENT—LARGE rm.; gents; ex. tran.; homelike; nr. beach.
KENMORE, 4747—TO RENT—NEW, FURN. cool frt. rms., r. w. $5.50-$8; Lake, Leav. L.
LAKE PARK, 5220, NR. CLARENDON AND Wil.—To Rent—Quiet clean airy frt. rms., bch.; sgl.-dbl.; twn. bds.; beach bus. L.; e. Jarvis. Rog. 2104.
LAKESIDE, 640, 2D—TO RENT—LGE. LT. rm., priv. family; nr. beach and bus.
LAKEWOOD-AV., 5518—TO RENT—LG. RM., nr. lake and L.; $6 for 2. Sta. 6
LELAND, 910—TO RENT—BEAUT., AIRY, furn. frt. rm., $9; gent., Wil. L. nr. lake.
LELAND, 902, 2D—TO RENT—LOVELY front, rm., new dec.; pri fam.; $8 sgl. $10 db.
LELAND, 1313, 2D—TO RENT—LGE. PARL. rm., well furn., bk.fst. priv.; $7. Lon. 1
LINCOLN-ST., 4202—TO RENT—ATTR. outside room in private apartment, young woman preferred with young woman or mid. cpl.; excel. trans. Lake View 0135.
LINCOLN-AV., 4604—TO RENT — PLEAS. rm., pri. fam.; exc. trans. Ravens. 10187.
MAGNOLIA-AV. 5317—TO RENT—BEAUTI- ful second parlor, suit, 2; also single room; reasonable. Edgewater 8037 or Buckingham 9849.
MAGNOLIA-AV. 4869—TO RENT—FRONT rm.; reas.; kitch. privilege; good trans.
MAGNOLIA-AV., 4606—TO RENT—FRONT rm.; kitchen privilege; steam. L. and bus. Wentworth 7081.
MIDGELAND AND 72D—TO RENT—NICELY furnished room adj. bath; priv. fam.; I. C. and rent. Fairfax 0321.
MOZART, E. 937—TO RENT—LARGE RM., nice, fur., adj. bth., suit. 2; pri. fam.; $35. Belmont 0156.
NORTH-PARK, E., 1427, 2D—TO RENT— Lge. rm., excell trans. Dorch. 5491.
NORTH PARK, 1902—TO RENT—FR. rm., $5. No other roomers. Rch. 9182.
NORTH PARK, 6153—1ST—TO RENT—FR. sun priv.; 1 blk L. surf., bus; reas.
NORTH PARK, 5824, 3D—TO RENT—DES. sun. rm.; twin beds; pk. ex. tr. Went. 0237.
ST. LAWRENCE-AV. 6110, 3D—TO RENT—EX. lge. sun. rm.; priv. fam. Dorchester 8495.
STEWART, 6427, 39—TO RENT—I LGE. R. for 1 or 2; 1 sml. rm.; reas.
STONY-ISLAND-AV., 6056—TO RENT— front rm., furn. suite, rm. with conv., mar. cpl. ht.; Jackson pk. bus. Reas. Fair. 3248.
SUMNER, 6033—TO RENT—2 N. LGE., sun. rms., suit 2 or 3; all trans. Edge. 1595.
SUMNER, 6033—TO RENT—2 N. LGE., sun. rms., suit 2 or 3; all conv.; bus 1; 1 of C. conv. Fr.
THROOP, 6044—1ST N.—TO RENT—3-RM. apt., bath, op. pk.; exc. tran. Mid. 7415.
WOODLAWN, 6126, 3D—TO RENT— front, sun. opp. pk.; suit of 2; Dor. 8369.
WOODLAWN-AV., 6056—TO RENT—FRONT sun. rm. with conv., mar. cpl. ht.; Jackson pk. bus. Reas. Fair. 3248.
WOODLAWN-AV., 6033—TO RENT—LGE. sun. rm. for 1-2; reas.; ex. trans. Edge. 1595.
WOODLAWN-AV., 5758—TO RENT—LGE. sun. rm., priv. fam.; men pref.; ex.tr.; bus.
WOODLAWN, 5752, 3D—TO RENT—FAM. bus. Large, light, airy room; nicely furnished. ad. bath; exc. trans.
WOODLAWN-AV., 6209—TO RENT— DES. ant sun. rm.; 1 C. L. bus, trns. Ref. req.
WOODLAWN, 6238—TO RENT—NICELY FUR. rm., 3 wind., bath; 2 min. walk to 63d-st. I.C.; also sgle. rm.; ref. Office bell.
WOODLAWN, 6132, 1ST—TO RENT—DBL. R., me. fam., lav. Men. L. C. L. bus.
WOODLAWN, 5313, 1ST—TO RENT—ATTR. lge. suit, 1; Home priv. reas.
WOODLAWN, 6547, 3D—TO RENT—LGE. RM., gr. furn., for 2; twin beds; board opt.
WOODLAWN, 6439, 1ST — TO RENT—COMF. rm., 2 wind.; trans. and park; refs. Dor. 7700.
WOODLAWN, 6224, 1ST—TO RENT—LGE. LT. fr. rm.; adj. bath; best tr. Fair 5193.
WOODLAWN, 6528—TO RENT—LG., LT. CL. rm., $4-$9; hskp. 2 rms., $13; r. w. t.
WOODLAWN, 4543—TO RENT—VERY LGE., LT., airy rm.; 3 wind., pri. bath; suit. 2; every conf. of home; very reas. Ken. 3425.
WOODLAWN-AV., 6220, 3D—TO RENT—EX. LG. lge. fur. pri. lav.; best trans. Mid. 5238; $35.
WOODLAWN, 4133, 1ST—TO RENT—1 R. FURN., all conv.; nr. Kenwood "L"; bus.
WOODLAWN, 54TH-ST.—TO RENT—LT FR. R. 6d. trans.; kit. privil. Dor. 7299.
WOODLAWN, 4454—TO RENT—COOL, QUIET rm., sun. lav.; ex. tr.; pri. bath; Gar.; $5.
WOODLAWN-AV., 3991—TO RENT—ATTRACTIVE rooms, modern, reas. Drexel 0756.
WOODLAWN-AV., 5513, 3E—TO RENT—LG. sun. rm. for 2 beds; pk. ex. tr. Plaza 0434.

TO RENT—ROOMS—NORTH.

SEMINARY, 2807, F. COR. DIV.—TO RENT —Lgt., cln. rm., mod.; all trans. Rits 0272.
SHERIDAN-RD., 4037, THE SHERCOMBE— To Rent—Large outside rms.; run. water, phones; 24 hr. hotel service; restaurant and garage; $10 up; no chgs.; blk. Sher. sta.; bus to door; $7-$10 wkly. Lake View 4220.
SHERIDAN AT ARGYLE.
930 E. Argyle; beau. fur. new fr. rms.; pr. baths; some with pr. lav.; Arg. L. bus, bch.
SHERIDAN, 4308—TO RENT—$8 PER WK. large, light, well furn. rooms; nr. L. surf., bus to door; 2 blocks beach.
HOTEL YORK. BUCK. 1017.
SHERIDAN, 4430, RICHELIEU—TO RENT— Rms., r. w. for business men; $6 up; home without worry; W. X. bus; $5 up. Edg. 6470.
SHERIDAN-RD., 833, 2D—TO RENT—COZY 2 out. rm.; priv. lav.; $7. Also rm. adj. bath. 1-2. Bus. sur., L.; reas. Buck. 3616. Henry.
SHERIDAN, 4706, 2D—TO RENT—FT. RM.; beaut. furn., suit, 2 men or bus. people; home; $1 day, $5 wk. Sunny. 8867.
SHERIDAN AT HOWARD—TO RENT—FINE rm.; bus and L; $8. Rogers Park 6156.
SHERIDAN, 4030, 2D—TO RENT—BEAU. frt. rm., suit, 2; priv.; ex. trans; $8-$10.
SHERIDAN, 4158, 3D — TO RENT—ATTR. rms., sgl.-dbl., $6-$8; nr. all trans. beach.
SHERIDAN 4716—TO RENT—ATTRACT. rms., sgl.-dbl., $6-$10; all trans.; beach.; bus, mail address H 207 Tribune.
TO RENT—BEAU. FURN. RM.; MODERN apt.; conven. to bus. L. surface; 1-2 busi- ness girls; $7-10. Buck. 8721.
TO RENT—ATTRAC. LGE. RM., FINE FAM., 1 or 2 gent.; no other roomers; conv. to transp. Ph. Sunnyside 8232.
TO RENT—ROOM WITH PRIVATE BATH, 3 blks. from lake, $7.50 per week. Phone Lake View 5277.
TO RENT—LGE. OUTS. WELL FURN. RM., kitchen out.; priv. family; nr. Loyola L. suit. 2 business girls pref. Rog. 6153.
TO RENT—LADY EMP. WILL SHARE 5 rm. apt. with mar. cple.; Chr. Sci. pref.; ref. exch.; reas.; suit. 2 bus. Phi. Well. 8607.
TO RENT—M

ROOMMATES.

GENTLEMAN WILL SHARE HIS MOD. apt. with a regular fellow; real home with every conv.; no other roomers; nr. Marigold Garden; conv. to all trans. Call Sun. or Eves. Lake View 4040.

REFINED MAN, GENTILE, WILL SHARE with same lg. cool frt. rm., twin beds, shower, in bachelor's luxurious apt., nr. Lin. Pk., golf links; $7. Buckingham 3678.

CULTURED AND REFINED GIRL CAN share charming apt. with bus. woman; M. & H. piano. Buck 5596 or Frank. 4454.

WANTED—A YOUNG MARRIED COUPLE to share furnished bungalow with same; good trans.; reasonable. Call Kildare 6636.

REF. YNG MAN, RESPON., EMPLOYED, wants to hear from ynr. man hav. apt. to share; A-1 refs. Address G 318, Tribune.

YOUNG, RESP. LADY WILL SHARE LOVEly 2 rm. kitchenette apt. with 1 or 2 ladies $5.50 wk. each. Fairfax 0807. Thoman.

COUPLE WILL SHARE FLAT WITH COUple where real home appreciated; $10.50 per week. Rav. L. Phone Irving 5479.

WANTED—2 GIRLS TO SHARE APT. WITH same; $6 wk. Call before 4 p. m. Ravenswood 9513.

LADY WILL SHARE WITH MAR. CPL. OR 2 ladies, 4 rms. with bedrm., $12.50. Sunnyside 0144.

BUS. GIRL WILL RENT ROOM TO TWO girls and share entire apt. with same; $6 wk. ea. Beacon-pl. Apt. 12.

GIRL TO SHARE APT. WITH SAME; N. S.; all trans.; piano, vict., etc. Address H 94, Tribune.

LADY, REAL HOME 1 OR 3 LADIES OR mar. cpl.; beau, apt.; opp. lk.; piano, radio. Sunny 3786.

MARR. CPL. WILL SHARE 6 RM. APT. with same or 3 girls; Dr. Lorola L. bus. and lake; reas. 1260 Loyola-av. Briar 4743.

BOY 18 WILL SHARE ROOM WITH SAME. Congenial. Good references. Will move to suit. Address G 485, Tribune.

YOUNG LADY WILL SHARE WITH LADY 3 rm. apt. near Edgewater Beach hotel. Address D A 205, Tribune.

BACHELOR WILL SHARE COOL, LOVELY rm. adj. bath in bachelor apt. with same. Wil. L. bus. sur. beach; reas. Edg. 4575.

YOUNG MAN WILL SH. FR. RM. SAME. Beach apt. 2454 N. Washtenaw. Arm. 6523.

WANTED—2 GIRLS TO SHARE APT. WITH same; $5.50 per week. Ardmore 5383.

LADY WILL SHARE APT., NR. HARVARD Pk. with marr. cpl. or lady. Van Bur. 0937.

LADY WILL SHARE BEAUT. APT. WITH same; opp. Garf. pk. Call Van B. 5456.

WILL SH. APT. MAR. CPL. OR RENT LG. rm. 2 clos. Roz Pk. 8186. Sun. or eve.

YG MAN DESIRES SAME SHARE DBLE. room; ex. location. Address H 529, Tribune.

BUS. GIRL SH. COMF. APT. SAME OR student; piano; Wil. L.; ref.; Ard. 2244.

CLARENDON, 4144, 2D—LADY EMP. WILL sh. apt., 2 lad. or mar. cpl.; sun p., piano.

GIRL WILL SH. NICE FUR. APT. 2 OR 3 girls; refs.; 335 E. Garf.-blvd. Went. 6360.

MAN SHARE RM. WITH SAME; BATH, sli. cooking, garage; radio. Drex 2260.

YOUNG MAN WILL SH. WITH SAME. LG. rm.; board opt. 2454 N. Washtenaw. 3d.

TO RENT—HOUSES—SOUTH.

TO RENT—16 RM. RES.; STM., ELEC. 3 baths; converted into 1 and 2 kit.; good prop. for institute or rooms for furniture for sale; 410 Groveland Park, bet. 33d-34th e. Cot. Gr.; near lake; $150; n. dec.

TO RENT—3216 LAKE PARK-AV., 12 RM. stone, in excellent condition; garage. JAMES J. PARKER & CO., Excl. Agts., 69 W. Washington-st. Rand. 2804.

TO RENT—LARGE 9 ROOM HOUSE, 2 CAR garage suitable for rooming house. Furnished or unfurn. Cheap rent. 11212 S. Western-av. Golinkin. Dear. 8921.

TO RENT—5 RMS., FURN. HT.; $100; APT. to buy, 4 rm. brk. bg. Sd.-av. 2 blks. ready Moyer. 8100 Stony Island. Sag. 1265.

TO RENT—SWEET LITTLE 6 RM. BRK. house; ideal spot for children; resp. people; $65. Ph. Saginaw 0615.

WHITE LAKE, MICH.

8 rm. furn. house; ideal place for girls' club or two families; G. H. W. Phone 4 rm. cott. Low rent. 7308 St. Lawrence-av.

TO RENT—REDUCED RENT; MO. OR SEAS. 2 and 4 r. cot., scrd. pch., sandy beach, superb woods, east side of Long Lake, Ill., or address O T 262, Tribune.

TO RENT—LOG COTTAGES ON RANGAton Lake, Wis., rates $10-$20-$25 week; well furn.; use of boats. Mrs. A. A. Wilson, Bailey's Harbor, Wis., or ph. Ravens. 1387.

TO RENT—2 AND 3 RM. FURNISHED COTtages on Lake Gordon, Pistakee, Ill., by week or month of August. Call weekdays, 8-5, Kildare 7387.

TO RENT — MANCHESTER, VERMONT, modern summer cottage, 8 rms., 3 baths, gar., lawns and garden; golf nearby. Address W. B. Edgerton.

TO RENT — MY FURN. SUMMER HOME overlooking Lake Michigan at Harbert, Mich.; screened veranda, firepl.; priv. sand beach; $100 for Aug. Republic 9762.

TO RENT—4 RM. FURN. COTTAGE ON Birch Lake, northern Wis.; gd. bass, pike, muskie fishing and bathing; $20 per wk. with motor boat. Keystone 1722.

TO RENT—NEWLY FURNISHED COTTAGE on hill, 55 acres, between 2 lakes; exc. fishing; exclusive northern Wis. Palisade 7113, or address C 203, Tribune.

TO RENT—SECLUDED NEW 3 RM. FURN. cottage, lge. screened pchs.; Franklin Lake; nr. Minocqua, Wis.; bass, muskie, pike fishing; resp. party. Fairfax 4450.

TO RENT—FURN. COTTAGE 4 R., 2 SCR. porches on fine chain lakes; nr. Harrison, Wis.; $25 wk.; boat furn.; good bathing and fishing. Phone 5739, mornings.

TO RENT—ROOMY NEW LOG CABINS ON Spring Lakes, amid trout streams, 250 mi. north of Chicago. Write or phone Log Cabin Farms, Hancock, Wisconsin.

TO RENT—LONG LAKE, 1½ HRS. FROM Chicago, 7 rm. furn.; beaut. shaded, bathing, fishing, boat. Reas. Mo. or season. Armitage 8342.

LAKE VILLA, ILL.

On Deep lake, 7 room cottage, electric, water; $100 mo., $25 wk. Bit. 2046. Schock.

TO RENT— ROOMS, LAKE GENEVA, WIS. ½ block from lake. Rates per person: Daily $1.50-$2.00. Weekly $10. Gentiles. Phone 153 W. Mrs. E. D. Denison.

TO RENT—CABINS FURNISHED, IN VIRgin woods and waters of Laona; $7 per night, $9 per week. CABIN CAMP SITE CO., Laona, Wis.

TO RENT—3 RM. COTT., FURN. COMPLETE. Lakewood Mich. 200 mi. N. of Chi.; Geo. rich boat; $15 wk. Well, 4530 or Cent. 5999.

TO RENT—4 ROOM COTTAGES, LAKE Kegonsa. Edw A. Mueller, McFarland, Wis., or call Englewood 3305.

TO RENT—FUR. 4 RM. COTT.; LOG CABin; beach, fishing; Butternut Lake, Ino. ABSON, Butternut, Wis. Rav. 0818.

TO RENT—SMALL FUR. COTTAGE, BOAT, garden; on Mirror Lake, Wis.; $20 week. J. P. Garry Box 382, Bensenville, Ill.

TO RENT—FURN. CABINS, HAZELHURST, on Nor. Wis.; by week, mo.; boating, golf, fish. 179 Jackson, Wab. 4600.

TO RENT — 3-4 RM. FURN. COTTAGES, Shawano Co., Wis.; sce. pch., boats, fine beach, fishing; reas. Wilmette 6378.

TO RENT — BANGS LAKE, ILL., NEWLY built, 5 rm. furnished cottage; modern conv. Week or month. Call Kildare 1867.

TO RENT — COMPLETELY FURNISHED summer cottages with fireplaces and garages, on Lake Nancy, J.O. Hollis, Minong, Wis.

TO RENT—LONG LAKE, ILL.; FURNISHED cottage for month of August. Address C C 313, Tribune.

TO RENT—PHOTOS CAN BE SEEN OF MY resort at Indian Lake, Mich., at 4100 W. Congress. Tel. Nev. 0412. D. MORRIS.

WANTED—AT SUMMER RESORTS.

WANTED—TO RENT—SMALL FURNISHED cottage with electricity and plumbing, for month of Aug.; $100; four people; Gentiles; references. Ph. Juniper 9627 or write 1111 Lake Shore Dr., Chicago.

WANTED—TO RENT—SHACK ON LAKE Michigan at Sand Dunes, Ind., Aug. 29 to Sept. 6; responsible party; must be reasonable. Address A J 172, Tribune.

WANTED—TO RENT—COTTAGE ON LAKE to accommodate 6, July 23 to Aug. 23. University 8877.

TO RENT—APARTMENTS. SOUTH.

TO RENT—3-4-5 ROOM APT. AT 103D-ST. and South Park-av.; immediate possession; rental $60 to $73. See janitor.

G. G. GOTTSCHALK & CO. Franklin 2800.

2 MONTHS' FREE RENT.

4 rms. 2d fl. light, sunny newly dec.; st. ht.; $67.50. Hemard. 1753 E. 67th-st.

TO RENT—SUBLEASE 2 RM. KITCHENette apt., new building, $55 month. 6246 South Park-av. Apt. 403; concession. Mr. Hamilton. Englewood 6736.

TO RENT—3D FL., 5131 UNIVERSITY-AV., mod. 2 rm. apt.; outside rms.; plenty air and sun; $60. Apply B. LLOYD or janitor. Tel. Midway 10289.

LARGE, AIRY 4 RM. APT.

All modern; newly furn.; Rock Island, surf. trans.; $80. 7343 Yale-av. Plaza 2763.

6 LIGHT RMS., 2 BATHS.

2 porches, lg. closet; newly dec.; gar. opt.; bargain. Owner, Hyde Pk. 6041.

TO RENT—4 LARGE ROOMS, MODERN; furnished flat; bus. L.; surf.; $85.50. 6015 S. Parkway. See janitor. Hyde Park 7583.

TO RENT—4 RM. APT. 1 BEDRM. IN-A-dor; lgt. airy rms.; 5 blks. I. C.; poss. Aug. 1. 1156 E. 75th-pl. Ph. Hyde Park 7031.

CREGIER-AV. 7812—TO RENT—LEAVING city; beaut. $110 6 rm. apt., sleeping por., gar. $90; available Aug. 1. Sacrauw 3477.

TO RENT—4 RMS. STM. HT.; ELEC. LGT.; 2d. conc.; So Shore, nr. I. C. bus. surface, lake. Plaza 2229. 2337 E. 72d.

TO RENT—AUG. 1ST. 6 RMS. 2D APT.; bath; new furnace; nr. 72d-st. sta. I. C. $50. 7133 Greenwood-av. Fairfax 6629.

TO RENT—6 RM. APT. 5900 S. MICH.-AV. $80. See Janitor. State 7699.

TO RENT—4 LT. RMS.; ELEC. GAS. $35. Lakewood Mich. 200 mi. N. of Chi.; Geo. rich boat; $15 wk. Well, 4530 or Cent. 5999.

TO RENT—4 ROOM COTTAGES, LAKE Kegonsa. Edw A. Mueller, McFarland, Wis., or call Englewood 3305.

TO RENT—FUR. 4 RM. COTT.; LOG CABin; beach, fishing; Butternut Lake, Ino. ABSON, Butternut, Wis. Rav. 0818.

TO RENT—SMALL FUR. COTTAGE, BOAT, garden; on Mirror Lake, Wis.; $20 week. J. P. Garry Box 382, Bensenville, Ill.

TO RENT—FURN. CABINS, HAZELHURST, on Nor. Wis.; by week, mo.; boating, golf, fish. 179 Jackson, Wab. 4600.

TO RENT — 3-4 RM. FURN. COTTAGES, Shawano Co., Wis.; sce. pch., boats, fine beach, fishing; reas. Wilmette 6378.

TO RENT — BANGS LAKE, ILL., NEWLY built, 5 rm. furnished cottage; modern conv. Week or month. Call Kildare 1867.

TO RENT — COMPLETELY FURNISHED summer cottages with fireplaces and garages, on Lake Nancy, J.O. Hollis, Minong, Wis.

TO RENT—LONG LAKE, ILL.; FURNISHED cottage for month of August. Address C C 313, Tribune.

TO RENT—PHOTOS CAN BE SEEN OF MY resort at Indian Lake, Mich., at 4100 W. Congress. Tel. Nev. 0412. D. MORRIS.

WANTED—AT SUMMER RESORTS.

WANTED—TO RENT—SMALL FURNISHED cottage with electricity and plumbing, for month of Aug.; $100; four people; Gentiles; references. Ph. Juniper 9627 or write 1111 W. Washington-st. Main 2600.

7600-10 ESSEX-AV.

3 BLOCKS TO I. C. EXPRESS SERVICE. Large, spacious 3 and 4 room apts., in-a-door beds; ideal for presstige folks; $65 up.

SOUTH SHORE INVESTMENT CO., 2547 E. 75th-st. South Shore 8173.

S. E. COR. 78TH & YATES.

4 and 5 rooms, newly decorated, built-in fireplaces and bookcases, sideboards, etc.; $62.50 up.

SOUTH SHORE INVESTMENT CO., 2547 E. 75th-st. South Shore 8173.

7526-40 KINGSTON-AV.

1 BLOCK TO I. C. EXPRESS SERVICE. 4 room apts., 2 blocks; shower baths; immediate possession; $70 to $75 per mo.

SOUTH SHORE INVESTMENT CO., 2547 E. 75th-st. South Shore 8173.

GREATLY REDUCED RENTS

5157-61 Calumet-av., 2-3-4 rooms, modern apts.; 1 block to L. bus and surface. To see, come to Hoffman & Becker, 360 E. 51st-st.

352 E. 47th-st.—230 E. 58th.

LOW RENT.

4 rms., 2d fl., 633 E. 61st-st.; sun p., $70.00
4 and 6 rms., 2d fl., 615 E. 63d-st. $22-$30.00
4 rms., 3d and 3d fl., 5340 Maryland-av., sun p. $65.00
4 rms., 3d fl., 637 E. 61st-st., $60.00
4 and 6 rms., 6333-39 Dorchester-av. $45-$60.00
6 rms., 3d fl., 344 W. 69th-st. $65.00

ROBERT L. GEAR & CO.,
617 E. 63d-st. Fairfax 4400.

4 AND 5 ROOM APTS.

Each with 2 Reg. Bedrooms.

Also extra in-a-door; extra closet space; in new bldg.; ready now; all latest in decorations and equipment. Agent on premises.

5473 INGLESIDE-AV.
KENWOOD 1610.

TO RENT—4555-57 SOUTH PARK-AV., 7-8 rooms; exceptionally fine, $4450. Oakenwald-av. 6 rooms, $75.

S. E. corner 42d-st. and Michigan-av., 5 rooms, $75-$80.

5734 Prairie-av., 6 rooms, $72.50.

SCHMITT & WATT.
364 E. 43d-st. Kenwood 0236.

6 LG. RMS. IN BEVERLY.

In beau. new 2 flat, with oct. sun par., terraced lawn, elec. fireplace, buffet, 5 lge. closets, everything new; $125. 10941 S. Ashland car. 2 blks. from R. I. sta., 22 min. Loop. Nr. schools and Forest Preserve. $85 mo. to good tenant, with concession. See 9028 Justine-st. Sun. p. m. Vine. 7007.

7542 KINGSTON-AV.

6 ROOMS, $60.

3d south; 2 baths, large sun parlor, and sleeping porch, with in-a-door bed; steam heated; garage, block to I. C. express.

SOUTH SHORE INVESTMENT CO., 2543 E. 75th-st. South Shore 8173.

$50-$57.50-$62.50-$70.

Overlooking Jackson park, 2 blocks from Stony Island shopping district, 1643 E. 67th-st.; 2 and 3 rm. kitchenette apts. Agent on premises, gr

BARRETT BROTHERS.
6343 Dorchester-av. Plaza 1600.

4 ROOMS, NEW BLDG.

Large, sunny rooms, tiled bath and shower; extra in-a-door bed; 2 blks. to L, surf., and steam; 15 mins. loop; reas. rental.

5515 HARVARD-AV.

6200-6 DORCHESTER-AV.

4 ROOM APTS., $60.

Unusual air and light, large and sunny rms., 1 blk. from I. C. Sta. in Woodlawn; 1 blk. from L and surf.

REAL ESTATE MANAGEMENT CORP., 111 W. Washington-st. Main 2600.

7600-10 ESSEX-AV.

3 BLOCKS TO I. C. EXPRESS SERVICE. Large, spacious 3 and 4 room apts., in-a-door beds; ideal for presstige folks; $65 up.

SOUTH SHORE INVESTMENT CO., 2547 E. 75th-st. South Shore 8173.

S. E. COR. 78TH & YATES.

4 and 5 rooms, newly decorated, built-in fireplaces and bookcases, sideboards, etc.; $62.50 up.

SOUTH SHORE INVESTMENT CO., 2547 E. 75th-st. South Shore 8173.

7526-40 KINGSTON-AV.

1 BLOCK TO I. C. EXPRESS SERVICE. 4 room apts., 2 blocks; shower baths; immediate possession; $70 to $75 per mo.

SOUTH SHORE INVESTMENT CO., 2543 E. 75th-st. South Shore 8173.

GREATLY REDUCED RENTS

5157-61 Calumet-av., 2-3-4 rooms, modern apts.; 1 block to L. bus and surface. To see, come to Hoffman & Becker, 360 E. 51st-st.

352 E. 47th-st.—230 E. 58th.

LOW RENT.

4 rms., 2d fl., 633 E. 61st-st.; sun p., $70.00
4 and 6 rms., 2d fl., 615 E. 63d-st. $22-$30.00
4 rms., 3d and 3d fl., 5340 Maryland-av., sun p. $65.00
4 rms., 3d fl., 637 E. 61st-st., $60.00
4 and 6 rms., 6333-39 Dorchester-av. $45-$60.00
6 rms., 3d fl., 344 W. 69th-st. $65.00

ROBERT L. GEAR & CO.,
617 E. 63d-st. Fairfax 4400.

4 AND 5 ROOM APTS.

Each with 2 Reg. Bedrooms.

Also extra in-a-door; extra closet space; in new bldg.; ready now; all latest in decorations and equipment. Agent on premises.

5473 INGLESIDE-AV.
KENWOOD 1610.

TO RENT—4555-57 SOUTH PARK-AV., 7-8 rooms; exceptionally fine, $4450. Oakenwald-av. 6 rooms, $75.

S. E. corner 42d-st. and Michigan-av., 5 rooms, $75-$80.

5734 Prairie-av., 6 rooms, $72.50.

SCHMITT & WATT.
364 E. 43d-st. Kenwood 0236.

6 LG. RMS. IN BEVERLY.

In beau. new 2 flat, with oct. sun par., terraced lawn, elec. fireplace, buffet, 5 lge. closets, everything new; $125. 10941 S. Ashland car. 2 blks. from R. I. sta., 22 min. Loop. Nr. schools and Forest Preserve. $85 mo. to good tenant, with concession. See 9028 Justine-st. Sun. p. m. Vine. 7007.

7542 KINGSTON-AV.

6 ROOMS, $60.

3d south; 2 baths, large sun parlor, and sleeping porch, with in-a-door bed; steam heated; garage, block to I. C. express.

SOUTH SHORE INVESTMENT CO., 2543 E. 75th-st. South Shore 8173.

$50-$57.50-$62.50-$70.

Overlooking Jackson park, 2 blocks from Stony Island shopping district, 1643 E. 67th-st.; 2 and 3 rm. kitchenette apts. Agent on premises, gr

BARRETT BROTHERS.
6343 Dorchester-av. Plaza 1600.

4 ROOMS, NEW BLDG.

Large, sunny rooms, tiled bath and shower; extra in-a-door bed; 2 blks. to L, surf., and steam; 15 mins. loop; reas. rental.

5515 HARVARD-AV.

6200-6 DORCHESTER-AV.

4 ROOM APTS., $60.

Unusual air and light, large and sunny rms., 1 blk. from I. C. Sta. in Woodlawn; 1 blk. from L and surf.

REAL ESTATE MANAGEMENT CORP., 111 W. Washington-st. Main 2600.

7600-10 ESSEX-AV.

3 BLOCKS TO I. C. EXPRESS SERVICE. Large, spacious 3 and 4 room apts., in-a-door beds; ideal for presstige folks; $65 up.

SOUTH SHORE INVESTMENT CO., 2547 E. 75th-st. South Shore 8173.

S. E. COR. 78TH & YATES.

4 and 5 rooms, newly decorated, built-in fireplaces and bookcases, sideboards, etc.; $62.50 up.

SOUTH SHORE INVESTMENT CO., 2543

TO RENT—APARTMENTS. NORTH.

VO-O-ONE
DELAWARE-PL.

O 5 ROOMS

CO-OPERATIVE

y has an ideal residential ol—exclusiveness of inhab- erior design, and conven- ildings, seclusion and the character, proximity to the n life of the city deter- location.

EETERVILLE

of such criterions of taste ke and Lake Shore Drive ino club and large apart- dings. This section has available for home owner- t for those who could af- initial outlay of money ne high cost of maint- 201 East Delaware Place" opportunities and ad- f this community as an al- levable basis of economical and low maintenance

EEN HUNDRED DOLLAR

ill secure for you an apart- ecessary charges of less than normal rental. While not pleted in every detail, this building of unusual design ation can be visited and a appreciation of its home- ies understood by visiting RNISHED APARTMENT. ving room has a beamed rtistically decorated; tex- s and wrought iron fixtures influence of early Spanish n styles, make these apart- ividual. Each chamber has th of varied color schemes eer and finest of fixtures, refrigeration, ventilation, are furnished to the very d and valet services may be and used at your conve- ded, the ideal mode of liv-

hould give you the oppor- visiting this neighborhood cting "201 East Delaware one block east of Michigan- one block south of the ent. A representative at the ill be pleased to escort you n the details of our plan of Phone at the building. Su- 3.

AM-BOHNEN, INC., MICHIGAN-BLVD. SUP. 8320.

Devonshire
HERIDAN ROAD
EAR DEVON

only fireproof ent building on an-rd. in this sec- Edgewater.

anical refrigera- ncluded in rental. sed and paneled

e 6 room and one n available.

N & DATO, INC. higan-av. Superior 7046. ices. 116 E. Walton-pl.

O PINE GROVE.

n Kitchenette Apts.

n Kitchenette Apts.

pts. with 2 Bedrms.

ttractive 2, 3 and 4 rm. apts. 2 bedrooms. New bldg. Recep- n liv. rm. with in-a-door bed and kitchen, dinette, sanitary carpeted throughout. Must appreciated. One block Sher- and Broadway car. PR. on premises.

W BUILDING. NOW OPEN. NCOLN PARK WEST. Room Apartments.

arge, light, outside; extra large bath; in-a-door bed; dresser ette, and breakfast room; some bedrooms. Beautifully land- d terrace. opposite Lincoln Park. ENN & DATO, INC. ting and Property Management. 116 E. Walton-pl. Superior 7046.

AND 4 ROOMS

AL ATTRACTIONS.

EWATER COURTS. Winthrop-av., near Argyle, hall express station. 3 blocks to beach; kitch- meled steel; optional double or right and gas free. SONABLE RENTALS. T ON PREMISES. 5629 Winthrop-av.

R NORTH SIDE ireproof Building.

room kitchenette apts. Large attractive bedroom, wardrobe doors; splendid kitchen cupb- with built-in tub or shower. nomy and cheerful. Walking building manager or janitor. or call Superior 5433.

DERN 5 RM. APTS.

218 BISSELL-ST. 20 GARFIELD-AV. 253 N. ROBEY-ST. m. apts.; electric light, steam or gas. $50 up mo. and up. ALL PREMISES OR PHONE CENTRAL 3600.

O DIVERSEY.

$ 75.00 $ 70.00 rooms, newly decorated; fire- ar pk. Ph. Lake View 0006 or DON STRONG & CO. 1104 Ardmore 1104.

TNOR MANOR.

mpton-av., corner Pine Grove and 4 room apts.; wall beds- ell arranged rooms. Agent on 5 to 11:15. CURRAN JR. DWAY. EDGEWATER 2821.

O WAVELAND-AV.

OOM ATTRACTIVE APTS. O FIREPROOF BLDG. ace. N. Side bus, and lakes. dor bed each apt. office of bldg. on premises.

5-6 Rms., Sublease, $60-$70.

2850-56 N. Clark-st., 2847 Abbott-st.; lge., rms. all off hall; suitable for roomers. ly good trans. Jtr. 2840. Abbott-ct. ROBERTS & COR. CO., 32 W. WASHINGTON.

Brand New, 910 Dakin-st.

4 blks. of Sheridan-rd. L sta. bus; new. lge. apts.; tiled bath; Pullman bldg. Beas. 1235 North Shore-av., 3 R.

Illinois, ge. bedrm., ex. in-a-door; new bldg. blks. L sta. lake; reas. Agt. on premises.

TO RENT—2 RM. APTS.. NEW FIREPROOF bldg.; hilaway beds; radio plugs; wall bed; close to Howard L sta.; new theater and shops. $55. Briargate 0490.

4 RM., STEAM HEAT, $65.

Birch side, modern, newly decorated; slp. ch. 16? Addison-st., or call Lincoln 7971.

315 FOSTER-AV.

4 rm. ad., tile bath; rear open por.; stm. heat; trans. L. car bus; garage; $80.

NEAR LAKE AND PARK.

CHOICE 4-5-6 RM. APTS. $60-$135. E. GEHM & SON, 524 DIVERSEY-PKWY.

TO RENT—3 DESIRABLE ROOMS, SUN porch; immediate possession. MAD- 1925 Irving Pk. Edgewater 1732.

TO RENT—311 THORNDALE-AV., 6 RMS., 1 bks. Thorndale L and lake; immed. poss. Edgewater 4203.

TO RENT—BEAUTIFUL 4 ROOM APT. facing the yacht harbor and the lake. Rental $18. Call Lake View 8289.

TO RENT—4756 LOWELL 5 RMS., STM. ht.; rent $75. 4431 Belmont-av.; ½ blk. Irving Park, near lake.

TO RENT—RM. APT. $40. DESIRABLE 4th flr. 4488 W. Rockwell-st. to 7 p. m.

TO RENT—HIGH CLASS 8 RM. APT., 3 BATHS; spacious L. sur.; adults. Rav. 7793.

TO RENT—LIGHT ROOMS, STOVE HEAT. 2114 Hudson-av., near Lincoln park.

TO RENT—ROOMS, STM. HEAT, CON. 4759 N. Paulina-st. Tel. Rand. 7075.

TO RENT—17 ADDISON-ST. BASMT. APT. 2 rms.; st. ht.; good trans. $40.

TO RENT—45 ROSCOE-ST., 6 RMS., NEW ht.; 2 bths.; ½ blk. Sheridan-rd.; reas.

TO RENT—RMS. ST. HT. $65. LG. PCHS., car trans. Jan. 500 Center-st., basement.

TO RENT—GORGEOUS 5 RM. APT. NR. Belmont Theater; reas. 4865 Magnolia-av.

TO RENT—3232 OAKDALE-AV. 2D APT.; heated; reasonable rent. Tel. Edg. 3706.

TO RENT—LG. RMS., ROG PK.; CON- ven.; mod. ex. trans. 7228 N. Clark. 2d N.

TO RENT—VERY DES. 2-4 RMS. IN-A-DOOR; gar.; blk. inc. pk. 3638 Pine Grove.

TO RENT—APARTMENTS. NORTH.

WHY PAY RENT? FOR LOVERS

of reasonably priced, beautiful co-operative apartment homes we have developed a building of four and five rooms, such as you would expect to find only along the Lake Shore-dr. at $3,000 to $6,000 more than our prices.

There are four and five rooms having large canvassed living rooms and big paneled dining rooms with Spanish bracket lights. One and two bedrooms, bright kitchens with built-in cupboards, large Universal gas ranges, and genuine porcelain enameled refrigerators.

A glistening white tile bathroom with showers, pedestal lavatory, built-in bathtubs. Excellent closet space; also cedar lined chest closets and other ultra-modern features.

The construction throughout the building, the halls, lobbies, etc., is the very best. Storage space and modern laundry facilities in the basement. The very latest Kewanee heating plant.

Can you imagine all this, in the best section of beautiful Rogers Park, two blocks from the lake, with cash payments as low as $1,000 and monthly assessments as low as $47.50?

We have representatives there all day to answer your questions, but they will not urge you to buy. The apartments are at 1522-24 Fargo-av., one block from the Jarvis-av. L station and the Sheridan-rd. busses.

We sell to discriminating people only and invite your thorough investigation.

WM. L. WALLEN & SONS, 6712 N. Clark-st. Rogers Park 6360.

3520 SHERIDAN ROAD

A new twelve story fireproof apartment building, facing Lincoln Park extension and the lake.

Only 3 and 4 Room Units of 5 Room Efficiency and Only One 6 Room Unit Now Available.

No gas bills to pay.
No light bills to pay.
No ice bills to pay.
Gas, electricity, artificial refrigeration, circulating ice water included in the rental.

Brokers at the Building.
Buckingham 1984.

KRENN & DATO, INC.
936 N. Michigan-av. Superior 7046.
Renting Dept., 116 E. Walton-pl.

WILLOUGHBY & CO.
77 W. WASHINGTON-ST.
CENTRAL 5050.

2350 Lincoln Park West.
10 ROOMS; CORNER APARTMENT; 4 MASTER BEDROOMS; 4 BATHS; $500.

305 Fullerton Parkway.
10 ROOMS; 4 MASTER BEDROOMS; 4 BATHS; $350.

325 Fullerton Parkway.
8 ROOMS; 3 MASTER BEDROOMS; 3 BATHS; $275.

3122 Sheridan-rd.
8 ROOMS; 3 MASTER BEDROOMS; 3 BATHS; $275.

NEW BUILDING
6037 KENMORE AVENUE

COR. GLENLAKE. BLOCK FROM L AND BUS LINE.
2-3 ROOM APTS.
4440 N. ASHLAND-AV.
NEAR MONTROSE.
3-4 ROOM APTS. READ RENT. READY FOR OCCUPANCY. AGENT ON PREMISES OR CALL STATE 8071.

TO RENT—840 AINSLIE-ST., BY THE lake, block bus, 3 blocks Argyle L; new fireproof bldg.; 3-4 rms.; $70 up.

626 GARY-PL., 1 block bus, lake, Addison-st.; 4 rooms; only $75; was $100.

ALL PHONES, ROGERS PARK 6100.

NEW BUILDING.

2500-6 N. Racine-av. and 1200-6 Altgeld-st.; 2s, 3s, and 4s; in-a-door beds; $55 and up; nr. Fullerton L" sta. and surface cars; ready Aug. 1st. Agent on premises.

POWERS BROS.,
2430 Lincoln-av. Lincoln 0117.

7631-39 EASTLAKE-TER.

AT THE LAKE.
1 BLOCK N. OF SHERIDAN-RD.
FINEST 4 ROOM APTS. ..... $90 UP
1 ONLY; 2 RM. STRICTLY PRI. DUPLEX APT. 3 BATHS. GARAGE; PRIVATE BCH.; JANITOR WILL SHOW.
AGENT CENTRAL 2429.

RAVENSWOOD

2 AND 3 ROOMS.
These apts. being offered at exceptionally low rental. 4501-13 N. Winchester-av.
E. E. STULTS REALTY CO.,
1901 Montrose-av. Bitters. 4040.

1540 LAKE SHORE-DR.
FINEST IN CHICAGO.
8 Large Rooms, 4 Baths.
LOW AS $500 MONTH.
SEE AGENT ON PREMISES.
TO RENT—NEW BLDG., JUST BEING COMpleted; choice 3-4 rm. apts., $75 and up; must be seen to be appreciated; close to surface, L and bus services.
CARLSON,
4611 N. Paulina-st. Ravenswood 6423.

1164 N. Dearborn-st.

Only a few choice kitchenette apts., $57.50, $65 per mo.; pass. now. Agent on premises. Call Wabash 3588 or Delaware 5816.

CHOICE 2 AND 3 ROOMS.
Large, lct. rms.; close to L and lake; strictly modern; tiled bath, showers, etc. Call Rogers Pk. 1618.

6300 KENMORE, 2-3-4 RMS.

New bldg., ready for occupancy; in-a-door beds, cane seats, paneled, painted walls, side lights, showers, tile walls, etc.; reas. rent.

TO RENT—2, 3, 4 RM. APTS.; NEW BLDG.; 1 blk. to Winnemac Park; good transportation; fine apts.; n. w. cor. Ainslie and Hoyne; low rentals; possession now.
Arthur Krugel & Co. Sunnyside 0644.

High Grade Apartments.
Excellent transportation; 2-3-4-5 rms., reasonable rent, gas free. JOHN R. BAUER, 931 Oakdale. Phone Wellington 2926.

5 SUNNY RMS. NEAR LAKE.
1st fl. compl. dec., ivory dining room; barg. McGrath, 845 Lakeside-pl. Edge. 8753.

5 ROOMS..... $85
New 3 apt. bldg., 3635 N. Paulina-st.
AGENT ON PREMISES.

2235 Lincoln-av.; ideal 2 and 4 rooms; low rentals; concession. Lincoln 4326.

7 ROOM APT.
$80; suit. for rms. hse.; gd. trans. Near lake, beach, park. 3243 Bdwy. Sup. 3715.

TO RENT—MOD. 3 RM. APT. LIVING RM., bedrm., brkfst. rm. and kitchenette; extra in-a-door bed in living rm.; L surface and bus trans. 734 Barry-av.

TO RENT—5 ROOMS. $125; 519 OAKDALE. nr. Sheridan-rd.; 1st apt.; large yard; newly decorated. Immediate possession. Longbeach 0715.

TO RENT—WILL SUBLEASE $110 6 ROOM apt. for $90; 2 bl. to surf. and L trans. Semi High and Swift schools. 1350 Elmdale-av. Briargate 8698.

TO RENT—MOD. 4 RM. APT. 2D. IN ROGers Park on lake front; $75. 1237 Greenleaf-av. Sheldrake 0470.

TO RENT—7 ROOM FLAT, STOVE HEAT. near Lincoln Pk., L and surface lines. 1848 Cleveland-av.

TO RENT—6-7-8 RMS. AT LAKE, $120 TO $200; 2-3 baths; 700 Irving Park-blvd.; large, light, Lake View 6480. Sun., 1-5.

TO RENT—1329-41 ESTES-AV. 3 ROOMS, sc. Briargate 8698.

TO RENT—MOD. 4 RM. APT. 2D. IN ROGers Park on lake front; $75. 1237 Greenleaf-av. Sheldrake 0470.

TO RENT—7 ROOM FLAT, STOVE HEAT. near Lincoln Pk., L and surface lines. 1848 Cleveland-av.

TO RENT—6-7-8 RMS. AT LAKE, $120 TO $200; 2-3 baths; 700 Irving Park-blvd.; large, light, Lake View 6480. Sun., 1-5.

TO RENT—1329-41 ESTES-AV. 3 ROOMS, $62.50 to $75; 6 rms., $87.50 to $87.50. See agent on premises or phone State 5598.

TO RENT—STUDIO APARTMENT: ENTIRE floor; ¼ blk. from Drake; exceptional value; $125 per month. Superior 3819.

TO RENT—3 ROOMS; NEW; DEC.; STM. ht.; rent $95 per mo. 1 blk. Rockwell-st. 4722 N. Talman. Ravenswood 7087.

TO RENT—2-3-4 R. ATTRACT. APTS. RENT reduced; gd. trans. 4541-13 Gracc. L. V. 1591.

TO RENT—3 RM. KITNT. APT.; EXC. TR. 1713 Barry-av. Sunday or evenings.

TO RENT—6 LGE. SUNNY RMS. SUBlease; 2d fl. ideal loca. 4012 N. Paulina. lease; 2d fl. ideal loca. 4012 N. Paulina.

TO RENT—SUBLEASE APT. 8 RMS., 2d fl.; $70. Ozello, Sheld. 0325.

TO RENT—$40. BRIGHT 7 R. 2D FLOOR brick. 1236 Webster, nr. Racine.

TO RENT—7 RMS.; STM.; $80; NEW DEC.; hardwd. firs. 2651 Florence. Div. 6775.

TO RENT—SUBLSE. 1 RM. KIT. 6040 Winthrop, nr. lake; all trans. Lombard

TO RENT—7 ROOMS. 1145 BRYN MAWR. $95; cor. of Broadway. Lake View 6480.

TO RENT—6 RMS., 852 CRESCENT-PL., 2D. $90; newly deco. Lake View 6480.

TO RENT—5 ROOMS. CLARK AT ROSCOE. $47.50; at L sta.; stove ht. L. V. 6480.

TO RENT—549 BELMONT. 1 BLK. LAKE; 4 rms.; frt. and slp. porches. Buck. 3527.

TO RENT — 4 ROOMS. LELAND AT WINthrop. $70; newly improved. L. V. 6480.

TO RENT—APARTMENTS. NORTH.

WM. L. WALLEN & SONS,
6712 N. Clark-st. Phone Rogers Park 6360.

2 ROOMS AND KITCHENETTE.
1050 Dakin-st.; free gas..... $57.50
1347 Estes-av.; free ice and gas..... $65
1365 Estes-av.; free gas and ice..... $60
1365 Greenleaf-av.
3 ROOMS AND KITCH. (Bedroom)
1618 Wallen-av.; free gas..... $80
7750 Haskins-st.; free gas..... $65
6010 S. Ashland-av.; free gas..... $70
5941 N. Paulina-st.; free gas..... $60
4 ROOMS.
2009 N. Clark-st. $67.50
7010 Sheridan-rd., door bed..... $70
1347 Estes-av.; free ice and gas..... $85
6010 S. Ashland-av.; free gas..... $70
1365 Estes-av.; free ice and gas..... $70
1618 Wallen-av.; free gas..... $70
5 ROOMS.
1620 Wallen-av.; free gas, slpr. porch.. $80
1347 Estes-av.; free ice and gas..... $115

All new, up to date buildings in select location; near L, steam, bus, and surface lines. Agent or janitor at each building. These prices are a 15% cut. Concessions to Aug. 1st.

NEW 4 ROOM APTS.

$75 AND UP—READY NOW.
134-48 Clyde-av., ½ block north of Howard-st., 1 blk. west of Clark-st.
Large, light, airy rooms, tile walls in kitchen and bathroom, electric fireplaces, showers, rollaway beds.
2½ blocks to Howard L express station.
Agent on premises till 9:30 p. m.

NEW 1 AND 2 RM. APTS.,

$47.50 AND UP—FREE GAS.
Ready now. 1 blk. Roscoe L at Clark-st. All hours appointments. Agent on premises. 924-26 Newport-av.

1ST REALTY CO.
Branch No. 1
720 N. Michigan-av.
Superior 0666

ROSCOE-ST., 18 rm., 7 ba..... $1,500
LAKE SHORE-DR., 12 rm., 5 ba..... 800
W. WRIGHTWOOD-AV., 12 rms., 4 ba..... 700
LAKE SHORE, 10 rm., 5 ba., 3 por. 650
N. MICHIGAN-AV., 12 rm., 4 ba..... 600
BELLEVUE-PL., 14 rm., 4 ba..... 500
ROSCOE-ST., 10 rm., 4 baths..... 500
SHERIDAN-RD., 7 rm., 3 baths..... 350
BRYN MAWR-AV., 13 rms., 3 ba., s. p. 350
ROSCOE-ST., 8 rm., 3 ba..... 350
ASTOR-ST., 6 rm., 2 ba..... 300
BELLEVUE-PL., 7 rm., 3 ba., s. p. 300
ALDINE-AV., 7 rm., 3 ba..... 275
JUNIOR-TER., 8 rm., 3 ba., 2 por..... 275
SHERIDAN-RD., 6 rm., 2 ba..... 265
SHERIDAN-RD., 5 rm., 2 baths..... 225
COMMONWEALTH-AV., 6 rm., 2 ba. 225
OAKDALE-AV., 6 rm., 2 ba., s. p. 225
ALDINE-AV., 5 rm., 2 ba..... 225
PINE GROVE-AV., 5 rm., 2 ba..... 225
E. SCHILLER-ST., 6 rm., 2 ba..... 185
E. SCHILLER-ST., 5 rm., 2 ba., s. p. 180
BEACON-ST., 7 rm., 2 ba., 2 por..... 180
SHERIDAN-RD., 5 rm. and bath..... 175
KENMORE-AV., 7 rm., 2 ba., 3 por.. 175
BELDEN-AV., 7 rm., 2 ba..... 175
LAKE VIEW-AV., 6 rm., 2 ba..... 175
E. WALTON-PL., 6 rm., 2 ba..... 150
E. SUPERIOR-ST., 7 rm., 2 ba..... 150
ROSCOE-ST., 4 rm. and bath..... 125

Hugh McLennan AND Company

Exclusive Management.

Telephone Superior 3345.

We have for rent apartments at
227-237 East Delaware-pl.
210 Lake Shore-dr.
232 East Walton-pl. and
20 Cedar-st.
ranging in size from 6 to 14 rooms and with from three to six baths, at monthly rentals of from $325 to $1,000.

Office at
20 CEDAR STREET.
E. W. Morgan, Agent.
Office Open Sundays from 11-4 o'clock.

THE LOYOLA

LOYOLA AT THE LAKE.
2-3-4 ROOMS,
EXCEPT. LARGE CLOSETS.
RENTALS INCLUDE
Gas, electricity, refrigeration, carpeting.
Private beach.
Oil burning heating plant.
Elevator service.
Apartments available Sep. 1.
$60 TO $150.

EMERMAN & SCHWARZMAN
4737 Broadway.
Ardmore 2700.
Agent on premises.

Streeterville's Newest
240 EAST DELAWARE
Corner of Dewitt-pl.
3 ROOM APTS.
4 RM. EFFICIENCY
$110 AND UP
Agent on premises.

2 AND 4 ROOMS.
Large, light rooms, facing street.
1706-16 FARWELL-AV.
Good transportation and a clean, quiet neighborhood.
REASONABLE RENT.
HEINIG, 6902¼ N. CLARK-ST.
Or Phone Central 1429.

3-4-5 RM. APTS.
FINEST EVER DESIGNED.
Bldg. just completed; electric refrigerator; breakfast nook; showers, inador bed, radio outlet; moderate rent; Rosemont and Mozart. Rogers Park 9413.

NEW BUILDING

Fireproof construction, ½ blk. to L. cars and bus lines. 1 and 2 rm. kitchenettes, all large rms., all modern conveniences, gas free as low as $60-$65 for outside apts. Open Sunday. Ring Apt. 18 bell. 1202 Granville.

3 ROOMS, $57.50.
4400-10 N. ASHLAND-AV.
Large, light apts.; newly decor.; here is a real bargain.
E. E. STULTS REALTY CO.
1901 Montrose-av. Bitters. 4040.

SUBLEASE.
5 rms. in 6 apt. bldg.; screened private porch; janitor; 1 blk. close to lake and all transp. 1442 FARGO-AV. Call owner, Edgewater 5070 or Rogers Park 1770.

Lib. Conces. Reduced Prices.
3 to 4 rm. mod. apts.; in-a-door beds; will dec.; close to bus and Howard L; near beach. See janitor at 1332 Juneway-ter. and 1732 Juneway. Near school. Agents. Cent. 2429.

Big Conc. Very Low Rent.
BEAUT. NEW 4 RM. APTS.
In-a-door bed; cor. bldg.; lge. outside rms.; pantry; nr. L and car lines. 2309 Ainslie-st.

MODERN, LUXURIOUS.
Just compl.; Green Gables; best lt., airy apts. on No. Side; 2 rm. kit., $58; 3 rm. kit., $62; 4 rms., $70; gd. trans. 3839-45 N. Greenview.

4 Rooms, $65.00 and $70.00.
4443¼ N. PAULINA-ST.
Mod apts.; in-a-door beds, showers, fireplace
E. E. STULTS REALTY CO.
1901 Montrose-av. Bitters. 4040.

TO RENT—NEW, SUNNY 4-5 RM. APTS. sun parlors, unexcel. transp.; $65-$75 per mo. inq. Supt., 2348 Wilson-av.

TO RENT—2-3-4 RMS., $67.50-$87.50-$125; elevator, carpeted firs. Other mod. appointments. 444 Roslyn-pl. Lincoln 7071.

TO RENT—5162 N. LEAVITT, O'P. WINnemac pk., cor. Foster L sta.; mod. rms. new bldg.; lib. conces. Ph. Lonsbeach 7250.

TO RENT—4 RM. FLAT WITH IN-A-DOR bed. 1 blk. to L and surface. $62.50. Call Keystone 7378.

TO RENT—6250-58 MAGNOLIA-AV., COR. Rosemont, beautiful 4-5-6 rm. apt. sun porch; reduced rent. Ph. Sheldrake 1802.

TO RENT—WILL SUBLET 3 ROOMS, IN-A-door bed; stean heat. $62. Furniture optional. 4426 N. Seeley-av., 3-A.

TO RENT—4 RMS. SUN PAR., 4440 Halzel-av.; beaut. apt., lge rms. Key at 4534 Sheridan-rd. Sunny. 5040.

TO RENT—3 LARGE ROOMS, BEDROOM, near lake, $75; also 4 rm. apt. reas. Inquire of L. Krane, 1132 Pratt-blvd.

TO RENT—DUPLEX-APT., 5 RM. LAKE front apt., $95. Phone Moran. State 5835.

TO RENT—NEW 3-4 R. APTS. $70-$77.50 ready now. 822 Wrightwood, cr. Florence

TO RENT—$40. BRIGHT 7 R. 2D FLOOR brick. 1236 Webster, nr. Racine.

TO RENT—7 RMS.; STM.; $80; NEW DEC.; hardwd. firs. 2651 Florence. Div. 6775.

TO RENT—SUBLSE. 1 RM. KIT. 6040 Winthrop, nr. lake; all trans. Lombard

TO RENT—7 ROOMS. 1145 BRYN MAWR. $95; cor. of Broadway. Lake View 6480.

TO RENT—6 RMS., 852 CRESCENT-PL., 2D. $90; newly deco. Lake View 6480.

TO RENT—5 ROOMS. CLARK AT ROSCOE. $47.50; at L sta.; stove ht. L. V. 6480.

TO RENT—549 BELMONT. 1 BLK. LAKE; 4 rms.; frt. and slp. porches. Buck. 3527.

TO RENT — 4 ROOMS. LELAND AT WINthrop. $70; newly improved. L. V. 6480.

TO RENT—APARTMENTS. NORTH.

ARDEN
70 EAST WALTON-PL.

Distinctive apartments in Chicago's priceless residence section, the near North Side.

READY FOR OCCUPANCY OCTOBER, 1926.

FOUR ROOMS, 1 BATH.....FROM $1,800
FIVE ROOMS, 2 BATHS.....FROM $1,980
SIX ROOMS, 3 BATHS—
MAISONETTES .....FROM $3,600

Live in the new twelve story steel and concrete building now under erection just west of the Drive. The compact floor plan makes easy housekeeping and the location is near everything worth while, including trains to your country house.

H. O. STONE & CO.
SOLE AGENT,
6 NO. CLARK-ST. FRANKLIN 5600.

McMENEMY & MARTIN Inc.

North Wrigley Bldg. Phone Sup. 1131.

Specializing in High Grade North Side Apartments. Complete list upon application.

3100 SHERIDAN-RD.
THE BARRY APTS.
There are two 6 room apts. now available on sublease. This building contains all modern conveniences and was completed last season; the rapidity with which it was filled is proof of its desirability. The location of the Barry is one of the finest in the Lake View district, having splendid transportation facilities and an uninterrupted view of park and yacht harbor.....$350

THE SENECA,
Chestnut and Seneca-sts.
Furnished apartments, with or without maid service or kitchens.
3 Rooms, $135 Up.
4 Rooms, $160 Up.
The building will be completed and ready for occupancy Oct. 1, 1926. A typical furnished apartment may be seen now at the building and the office is open daily between 10 a. m. and 9 p. m.

H. O. STONE & CO.
ROGERS PARK OFFICE,
1532 HOWARD-ST. ROGERS PARK 9200.

3 rms., in-a-door bed, sun par. 1439 SHERWIN-AV., close to lake and all transp. Immed. poss.

2 rms., most attractive and desirable in Rogers Park. 7728 N. ASHLAND-AV., 1 blk. from lake, nr. Howard L.

3 rm. kitchenette apts., beautiful grounds and bldg. Close to lake and all transp. Reas. rental. 5900 KENMORE-AV.

4 lge. all outside rms., in-a-dor bed. S. W. COR. CHASE AND MORTON-STS.

ITALIAN COURT BLDG.
N. E. Cor. Cass. and Chicago-av.
Most popular priced apts. in the South Water district.
3 AND 4 ROOMS.
Remodeled and newly decorated.
RENTS $65 UP.
Gas and electric light free.
Open for inspection daily, evenings and Sunday.
W. K. YOUNG & BRO.,
715 N. Michigan-av.

EXCEPT. VALUE.
511 ROSCOE-ST.
6 rms., 2 baths; frt. and rear pchs.; every modern convenience; redecorated and new equipment throughout; ivory woodwork; panelled rm.-rm.; white kitchen and butler's pantry; large rms.; ¼ blk. from SHERIDAN-RD., on quiet, exclusive street; see it today; you will be convinced this is worth far more than the very low rent asked.
BAIRD & WARNER.
640 N. MICHIGAN SUPERIOR 1855.

TO RENT—N. E. COR KENMORE AND BALmoral-av., in Denifer Apt. Bldg., nr. lake and Edgewater Beach Hotel: 5 and 6 rms., 2 baths, sun parlor, pchs.; fireproof elevator bldg.; gas, electric light and refrigeration furnished. Open for inspection, 1218 GRANVILLE-AV. Edgewater, modern 3 apt. bldg., 2d apt., 6 large, light rooms and bath; extra toilet and lavatory; 3 porches; close to L and Broadway cars.
PAUL STEINBRECHER & CO.,
7 S. Dearborn-st. Central 4985-6250.

1 Blk. Sheridan Road
437-457 BELMONT-AV.
4S—5S—6S.
RENTAL $125 TO A MO.
De Wolf-Barker Realty Co.,
105 W. Monroe. Tel. State 7316.

1215 TO 1227
DIVERSEY-BLVD.
One-half block from Lincoln-av. L, surface and bus service. New, up to date one and two rm. suites, also suitable for two desk or dentists offices. Reasonable rents. Apply to agent on premises or to Chicago Title & Trust Co. Renting Department.

TO RENT—3325 DEMING-PL., ELEGANT 5 room apt., very reasonable rental; 2 baths, porches; Lincoln Park district. Also 7 room apt. same building. Inquire Janitor.

QUINLAN & TYSON, INC.,
40 N. Dearborn-st. Central 0227.

EAST PEARSON-ST.
6 rooms, 2 baths, $250 per month. For appointment call
ROSS & BROWNE,
Railway Exchange. Wabash 1052.

2 AND 3 ROOM APTS.
828 to 850 Sunnyside-av., in-a-door beds, mahog. and enamel woodwork, showers, etc.; sun parlors; rent may be seen now at the building. P. CURRAN JR., 4521 BROADWAY. PH. EDGEWATER 2821-2822.

4 ROOMS,
5925-37 N. Paulina.
In-a-door beds; $65 and $70.
SEE JANITOR OR 5538 N. CLARK.

TO RENT—714 JUNIOR TERR., 3 RMS., 3 baths. The rent for this apt. is $380 but the owner is forced to rent it and will sacrifice it at a much lower price. This is a rare bargain.
BAIRD & WARNER.
640 N. MICHIGAN SUPERIOR 1855.

TO RENT—2 ROOMS AND KITCHENETTE, nr. Sheridan "L" and bus, Broadway surf. Janitor on premises. Bargain rents. 3823 Kosby-av.
E. A. HASTINGS & CO.,
4403 Sheridan-rd. Edge. 0962.

7 ROOMS, $65.
14 W. Ohio-st.; newly dec.; all ready to move in; st. ht.; quiet, light; 5 min. from loop. Best bargain in Chicago. See owner, MR. J. KIEM, at bldg. today.

BROADWAY, S. OF WILSON
FREE RENT TO OCT. 1ST.
6 room apt., modern in every respect; $75 per month. Ph. Ardmore 1104.

4 AND 5 ROOMS.
4442 Beacon-st., 2d, 4 rooms..... $75
905 Galt-av., 1st, 5 rooms..... $80
1243 Lawrence-av., 2d, 5 rooms..... $80
O. P. CURRAN JR., 4521 BROADWAY.

BEST 4, 5, AND 6 RMS.
New bldg.; low rental; 1 and 2 baths, showers; in-a-door beds, sun parlors; choice location. Call Rogers Park 1619.

WILSON EX., LAKE, BUS
Within ¼ to 1¼ blks. e. of Sheridan: 4 and 5 large, light rms. and sun parlor; posses. now. Superior 8-7?1-6. 920 Sunnyside-av.

5059 SHERIDAN-RD.
Corner, 7 large rooms, 3 baths, sun parlor; overlooking lake; bargain. See janitor or Diversey 2909.

BARGAIN.
BEAUT. 2 RM. KIT. APTS.; NEW BLDG. Finest on North Side. 1 blk. to lake. $55-$67.50. 5434 Kenmore.

TO RENT—STUDIO APARTMENTS—
160 E. SUPERIOR.
BOWES REALTY CO. 360 N. MICHIGAN.

1618 JONQUIL-TER.
OUTSIDE 2 RM. KITCHENETTE APT.; in-a-dor bed; 1 blk. Howard L. See janitor.

1258 BRYN MAWR-AV.
4 room apts., mod., all outside; 1 blk. to L and surf. lake; cheap rent. Sunny. 3830.

TO RENT—5 RMS., 2 BATHS. ST. WITH front por. 4440 N. Racine-av., nr. Wilson L. sta.; steam heat; reasonable rent. JOHN B. RUBLY, 5036 Broadway, Edgewater 4897.

TO RENT—1 ROOM KITCHENETTE APT., priv. bath; 5036 Broadway; light, heat, hot water included; $45. Murphy bed, ice box table. B. Rubly, 5036 Broadway, Edge. 4897.

TO RENT—927 GALT-AV., BEAUT. 7 RMS., 2 baths, enclosed sun parlors, high grade bldg. Sunnyside 1941.

TO RENT—3 RM. APT.; YACHT HARBOR dist.; high grade bldg., $65. Sunny. 1941.

TO RENT—3 RM. APT., STM. HT., $55; GD. trans. C. A. Rolbert, 3401 Greenview.

TO RENT—720 CASS, 1 RM. KITCHENETTE. And all or nh. Superior 3921. Mon.

TO RENT—TUDOR MANSION, 5 RM. APT. Inquire 1st apt., 3627 Pine Grove.

TO RENT—APARTMENTS. NORTH.

BAIRD & WARNER
640 N. MICHIGAN-AV. SUPERIOR 1855.
OTHER OFFICES:
134 S. La Salle-st. Central 1855.
4545 Broadway. Ardmore 1855.
1349 Morse-av. Rogers Park 1855.

Here are a few of our offerings in LAKE SHORE AND LAKE VIEW Districts:
SHERIDAN-RD.—18 rms., 5 baths.
801 SCOTT-ST.—11 rms., 5 baths.
GOETHE-ST.—11 rms., 3 baths.
LAKE SHORE DR.—11 rms., 5 baths.
E. WALTON-PL.—11 rms., 4 baths.
BARRY-AV.—10 rms., 3 baths.
ASTOR-ST.—10 rms., 3 baths.
LAKE SHORE-DR.—10 rms., 5 baths.
E. CHESTNUT-ST.—10 rms., 3 baths.
E. DELAWARE-ST.—9 rms., 3 baths.
E. SCHILLER-ST.—9 rms., 4 baths.
SHERIDAN-RD.—9 rms., 4 baths.
LAKE SHORE-DR.—9 rms., 4 baths.
714 JUNIOR TERR.—8 rms., 3 baths.
E. SCHILLER-ST.—8 rms., 3 baths.
STATE-ST.—8 rms., 3 baths.
LAKE SHORE-DR.—8 rms., 4 baths.
429 SURF-ST.—8 rms., 3 baths.
921 ROSCOE-ST.—7 rms., 3 baths.
3146 SHERIDAN-RD., 7 rms., 2 baths.
E. DELAWARE—7 rms., 3 baths.
LAKE SHORE-DR.—7 rms., 3 baths.
SURF-ST.—7 rms., 3 baths.
SHERIDAN-RD.—7 rms., 3 baths.
SHERIDAN-RD.—6 rms., 3 baths.
911 ROSCOE-ST.—6 rms., 2 baths.
BRIAR-PL.—6 rms., 3 baths.
BELMONT—6 rms., 2 baths.
OAKDALE-AV.—6 rms., 2 baths. A BARG.
LAKE VIEW—6 rms., 2 baths.
3152 HUDSON—6 rms., 2 baths, shower. Large sun. par. and slp. pch.; both finished and tiled; 1 blk. w. of Sheridan-rd.; ½ blk. S. of Belmont; a beautiful apt. on an excl. st. Poss. now. A rare bargain.
3650 SHERIDAN-RD.—5 rms., 2 baths.
SHERIDAN-RD.—5 rms., 1 bath.
LAKE VIEW—5 rms., 2 baths.
LAKE SHORE-DR.—5 rms., 2 baths.

V. J. CURTO & CO.
4615 BROADWAY. ARDMORE 5500.

718 Grace, 3d N., 2 rms., kit..... $ 60.00
716 Grace, 3d S., 2 rms., kit. 60.00
1563 Birchwood, 1st W., 2 rms., kit. 60.00
1410 Wilson, 3d, 3 rms..... 65.00
1142 Sunnyside, 1st, 4 rms..... 70.00
4604 Dover, 3d, 4 rms..... 75.00
1061 Berwyn, 4-5 rms..... $75 to 85.00
5551 Kenmore, 4-5 rms..... $80 to 85.00
4807 Kenmore, 2d-3d, 5 rms..... 75.00
4554 Hazel, 3d, 5 rms..... 90.00
914 Aldine, 3d, 5 rms..... 90.00
1140 Sunnyside, 3d, 5 rms..... 80.00
918 Airdrie, 2d, 5 rms..... 100.00
1010 Lawrence, 3d, 5 rms..... 80.00
4757 Winthrop, 2d, 6 rms..... 80.00
829 Montrose, 3d, 6 rms..... 95.00
5630 Sheridan-rd., 6 rms..... 100.00
4815 Broadway, 2d and 3d..... 75.00
2256 N. Clark, 3d, 8 rms..... 80.00

RITZ-SURF MANOR
INC.
520-528 SURF-ST.
2 rm. and 4 rm. apts.; new bldg.; finest and most exclusive loc. on North Side; 7 min. to loop on bus; 1 block from Sheridan-rd. golf links and beach; tile baths, in-a-dors; steam heat; rents reas. Agent on premises or phone Monroe 2148.

2-3 RM. APTS.
$65 AND U

TO RENT—FURNISHED APART'S. SOUTH.

SOUTH SHORE.

Blk. east Stony Island-av., ¼ blk. s. Jackson Pk.; new bldg.; newly furn.; combi., free lt., gas; J. C. exp., L. bus, surf.; 2 rm. kitchenette sunlight apts.; $75 to $90. 6724-26 Cornell-av. Dorchester 2847.

NORTH.

NEW
2 AND 3 ROOM APTS.
Attractively Furnished.
Maid Service Optional.
Reasonable Prices.

Highest references required.
Radio in each apt.
Dignified, high class home surroundings. English beam timber type architecture. Residential street.

Live in the midst of outdoor sports this summer. Golf links, bridle path, yacht harbor, park, and tennis courts nearby.

3500 North—3 blocks north of Belmont, 200 feet west of Sheridan-rd.

520 STRATFORD-PL.
525 CORNELIA-AV.
KRENN & DATO, INC.,
Exclusive Agents.

Prospective Vacancy
1430 NORTH DEARBORN

You now may secure residence in the Near North Side newest and smartest kitchenette apartment hotel.

Here you will find smart address, beautiful building, elegant furnishings, motor coach right at your door; completely equipped for housekeeping—linen, glassware, china, and electrical appliances—complete in every detail.

Rental $80 per month or $20 per week—sensationally low, you will agree, for this class of accommodation. See MR. OLSON today without fail at

1430 N. DEARBORN
PHONE DELAWARE 6929.

THE
MATABANICK

An attractive kitchenette apt. in a select neighborhood; fully equipped with the best of furnishings for complete housekeeping. $75 to $90. 6511 KENMORE-AV. EDGEWATER 6420.

1421 FARWELL-AV.

1 blk. S. Morse L. station.
2 blks. to Farwell Beach.
2 RM. FURN. APTS. NEW BLDG. AND FURNITURE; MAID SERVICE; GAS, LIGHT FREE; REAS. RENT BY WEEK, MO. OR LSE. BRIARGATE 4070.

STANLEIGH APT. HOTEL.

6800 Sheridan-rd. Rogers Park 7010.
Elegantly furnished two room kitchenette apartments, facing beautiful Pratt-blvd.; 1 block lake; bus at door. L convenient; full hotel service.

540 WELLINGTON-AV.

2-3 ROOM KITCHENETTE APTS.
Lg. bedrm. and liv. rm., with special roll-away beds; pullman kitch.; reas. rent.
After investigating others, see ours.
THERE IS A DIFFERENCE. Lake View 9515.

1202 GRANVILLE

Wonderful furn. 1 and 2 rm. kitchenette in new fireproof cor. bldg., ½ blk. to L car and bus lines; free gas and light; read. rent. Open 9 to 6. Mon. to Sat. 9 to 12. 18 beh. Buena Clare Apts., 755 Buena

Lake View 7660. $40 to $100 mo. Also wkly. rates; elec. furn. lg. 1-2-3 rm. kitchu. sun par.; lake 1 bl.; artistocratic neighborhood; best for least rental; greatly reduced.

YOU ARE MISSING

a real home. Most reas. prices. Lovely 1-4 rm. apts.; also s. p. Everything goes like a flash. 1 blk. phone; country-like. Nr. beh. 26 min. loop. 1648 Lunt-av. R.P. 0900.

THE ARDMORE APTS.

Newly furnished kitchenette apts.; elegant decorations and new furniture; moderate rentals. Manager on premises. Ph. Ardmore 2319. 6830-32 Kenmore-av.

FULLERTON PKWY. APTS.

3 rooms, sleeping pch. and bath; comp. fur.; linens, dishes, etc. Conv. to lake, pk. Exc. air., light, best loc. Reas. rt. 531 Fullerton.

7735-57 SHERIDAN-RD.

Beautiful 2 rm. furnished apt.; imm. poss.; in near-by bed.; near lake and beaches; reasonable rent. Agent on premises.

1 RM., $57.50; 3 RMS., $75.

Newly furnished apts. 1 rm. apts. have kitchenette; near Argyle L and beach. See agent at 1344 Argyle-st. or janitors.

ROSELLE APTS.

4875 Magnolia: Lawrence L exp. Cor. bldg., just comp.; 1-3-4 rm. apts.; beaut. furn.; and in-door; lct., gas, lin., maid. ser.; $65 up.

BRYN MAWR BEACH APTS.

2 rooms and kitchenettes; beautifully furnished; new building; excellent location; low rental. 5531-39 Winthrop-av.

RIVIERA APARTMENTS.

4845 MAGNOLIA. SUNNYSIDE 1449.
1-2-3 rm. apts. with linens, lt. and gas free; low rates; bus. L surface.

EXTRAORDINARY VALUE.

Beautiful 3 room apt., completely furnished. Attractive proposition to right party; 1 blk. lake. L and bus. 5038 Kenmore-av.

CORNER, ½ BLK TO LAKE
IDANHA,
AND CLARENDON BEACH.

In healthiest part of Chgo. 1-3-5 rm., furn. apts., $23 Galt-av. Ardmore 1066.

TO RENT — SUBLET UNTIL OCT. 1, BEAU. furn. kitch. apt.; large liv. and din. rm., sun porch and bath; 1 door to beach, trans. For particulars apply Apt. 709 or Mr. Bauman, Sovereign Hotel, Sheridan-rd. 1600.

TO RENT—4 RM. NEWLY FURN. APT., 5 rm. kitchenette, 5 blk. Morseav., L sta., nr. bus and surf.; 1¼ blks. lake. Agent on premises. 1433 Lunt-av.

AT LAKE, 714 BUENA-AV.

New 4 room beaut. furn. apt.; $100; gas, elec. free. Bus 38. Phone Wellington 0596.

TO RENT—3017 SHEFFIELD-AV. 4 OR 5 rms., stm. ht. priv. por. and bath. Everything furn. $18 wk. ½ blk. Wrightwood L and surf. Bittersweet 0629.

THE BREWSTER.

1 and 2 rms., maid service; bus at door. 500 Diversey-pkwy. Lake View 0006.

SCHILLER-CLARK APTS.

62 W. Schiller. Furn. kit. apts.; reas. rent; bus, surf., trans.; nr. pk., lake. In. pk. beh.

1235 North Shore-av., 3 R.

Kitchnts., compl.; newly furn.; lge. bedrm.; ex. in-a-dor; blk. L bus, lake; reas. Art. prem.

TO RENT—COOL 4 RM. KIT.; ELEVATOR. 3d flr., new bldg.; summer; nr. Edgewater Beh. Hotel, lake, Senn High School, Methodist church, bus, L. Sunnyside 10009.

TO RENT — 1022 AINSLIE: NICE COZY, newly dec., complete furn. apt., 4 rooms and bath; block to beach and bus; convenient to schools and trans.; reas. rent.

TO RENT—NEW FURN. 4 RM. APT. COMplete; 2 bedrms., dinette, kit., pri. porch, overstuffed furn.; real home; suit. 4 adults. Blk. Wilson L. bus. 4522 N. Racine.

TO RENT—6 RMS. WITH PIANO; FARLOR, rear beh., grand piano; if agreeable owner to retain his rm. 4407 Beacon-st. Ph. for appt. Sunnyside 0884.

5434 KENMORE-AV.

NEWLY FURN. 2 RM. KIT. APTS.; 1 BLK. to lake; finest on North Side. $75.

Hollywood Beach Apt Hotel

5653 Kenmore-av. blk. beh. and all trans. 1-2-3 rm. kits.; also sgl.-bdl. rms. $8-$30 wk.

TO RENT—6 RMS. BEAUTIFULLY FURN. 2d fl. liv. rm.; grand piano; oriental rugs; 2 s. p.; nr. L sta. Ph. Edgewater 8401.

TO RENT—PRIVATE HOME: COMFORTable, completely furnished 5 rm. apt., 2d, 1405 Olive corner Glenwood. Gentiles.

TO RENT—ATTR. FURN. 2-3 RM. APTS.; sun. par.; new bldg.; nr. lake and trans.; reas. rates to fam. 1022-24 Dakin-st. L. V. 10297.

TO RENT—3 RM. COMP. FURN. APT.; REG. bedrm.; tile and showers; newly dec. 7605 Bosworth-av. Rogers Park 8870.

TO RENT — SHERIDAN SURF APTS. 421 Surf-st., overlooking lake and drive; 1-2 rms., kit., tile clos., rm. and bath; $14.

TO RENT—3 R. FURN. APT.; 2 BEDS, PI. ano; adults; car. bus. L; $15 wk.; im. pos. Ardmore 0878 Sunday or eves.

TO RENT — FLORENTINE APTS., 2 RM. kits., new furn. bldg., hot. serv.; reas. rates; also wkly. 4864 Magnolia Sun. 7324.

TO RENT—PART OR ENTIRE 4 RM. FLAT 2 in-door beds; conv. Jack. Park. Ph. 0536 Stony Isl.-av. 2d. Went. 9090.

TO RENT—HYDE PK.; 3 LG. LT. RMS. NR. lake; well fur. bar. Call Sun., Ken. 0236.

TO RENT—3-6 RMS. SUN PARLOR. $80 UP. 4403 Beacon. Edgc. 3581. Wilson L. bus.

TO RENT—REAS. BEAUT FURN. 4 RM. apt., 724 Buena-av. 1st fl. Inquire janitor.

TO RENT—SECOND FLOOR, 3 ROOMS—LOVELY 3 rm. apt. nr. lake; $75 per mo. Ref. req.

TO RENT—809 LAKESIDE, 1-2-3 ROOMS, well furn., e. of Sher.-rd., nr. lake; ex. tr.

TO RENT—534 ROSCOE-ST. BEAU. FURN. light 4 rms., s. par. $70. Rushley 2.

TO RENT—4 RM. FURN. APT. SUIT. 4 OR more; all trans. 4422 Magnolia-av. 2d.

TO RENT—NEW WINONA BEACH APTS., comp. 3 and 4 rms.; automa. elev.

TO RENT—3 R. FUR. APT. $30. PHONE MISS CHA TON. Bittersweet 4400.

TO RENT—3 RM. W-I-N-S-T-E-R APTMT. room 312 Winthrop-av. 1 car. Foster.

TO RENT—4 RMS. AND SUN PAR. FURN. or not. 1951 Waveland, 1st apt.

TO RENT—2224 SEDGWICK, 3-4 R. F. APT., lst. b.; nr. pk.; 12 min. Lp. $16-18-20 wk.

TO RENT—FURNISHED APART'S. NORTH.

SENECA
Chestnut and Seneca,
STREETERVILLE.
2 TO 6 ROOM
Furnished Apartments.

LOWEST RATES: with or without maid service or kitchens.
3 rooms, $135 up
4 rooms, $160 up
Occupancy Oct. 1.

Office at bldg. open 10 a. m. to 9 p. m.
McMENEMY & MARTIN, INC.,
Renting Agents.
Wrigley Bldg. North. Superior 1131.

THE
CORONADO
APARTMENTS
4736 MALDEN-ST.

New building, 2 and 3 rooms, furnished kitchenette apartments; a neighborhood close to transportation, shopping and the lake; large, well appointed lobby; artistic decorations and furnishings of the latest mode; fully equipped, including linen, silver, and chinaware; maid service, electric light and gas furnished; only a few apartments left at very reasonable rentals. Manager on premises Sunnyside 0393.

HAZELTON APTS.

Beautiful Pullmanettes, luxuriously furnished, shower and bath; elevator service. The last word in Pullmanettes; strictly private; $67.50 and up. 941 Galt-av., ½ block north of Montrose. Edgewater 5983.

NEW BUILDING
4047 KENMORE-AV.
NEAR IRVING PARK-BLVD.

Every apt. bright, airy, beaut. furn., restful; in-a-dor beds, showers. Rent includes light, gas, linen, elevator serv., and use of attract. lobby. Sheridan-rd. L. bus. and surf. are just around the corner. Come out today or call

BUCKINGHAM 9776.

TO RENT — HIGHLANDS, 7455 GREEN. view, 1 blk. bus, lake, beach, Jarvis L; 2-3 rms., fireproof; $65 up; free light, gas, serv.

Claridge, 4501 Malden-st., 1 blk. bus, 3 blks. Wilson L; new 2-3 rms., $75 up; free light and gas.

626 Gary-pl., 1 blk. bus, lake, Addison L; 3 rms.; newly furn.; $77.50; gas, light free. ALL PHONES. ROGERS PARK 6100.

KRENN & DATO, INC.,
936 N. Michigan-av.
EXCLUSIVE AGENT FOR
EDITH HOEFELIER McCORMICK.
SUPERIOR 7046.

We have a complete list of furnished apartments in Lake Shore, Lake View, Edgewater, and Rogers Park districts that we will be glad to submit for your approval.

816-820 WAVELAND-AV

1, 2, AND 3 ROOM KITCHENETTE APTS. AND MODERN FIREPROOF BLDG.
Near L. surface. No. Side bus. and lake. Compl. furn.; in-a-dor bed each apt.
Apply at office of bldg. on premises.

Sherburne Beach Apts.

PRIVATE BATHING BEACH AND PARK.
4-5-6 room apartments, elegantly furnished; all outside light rooms, overlooking lake, near Granville L. or bus passes door.
6250 SHERIDAN-RD. SHELDRAKE 3700.

LINCOLN PARK WEST.

To rent for a few months or two years, seven large rooms, 2 baths, overlooking Lincoln park. Excellent transportation.
1ST REALTY COMPANY,
720 N. Michigan-av. Sup. 0666.

7725 SHERIDAN-RD.

New bldg. Ideal 2 and 3 rm. kitch. apts., large living rm., cheerful sun parlor, in-a-dor beds, mirrored doors, splendid kitch. equip.; overlooking lake; gas free; reasonable; 6830-32 Kenmore-av.

BEAUTIFUL APTS.

S. W. cor. Sheridan and Pratt-blvd., 2 rms., extravagantly furn., very reas. rent. See janitor or ESSENTIAL MAINT. & LEWIS, 77 W. Washington-st. State 8884.

TO RENT—THE 3 RM. FURNISHED APT. we are offering is seldom for rent; desirable N. S. location; near L; 2 blks. lake and convenient to all trans.; large bedrm. with twin beds; extra in-a-dor bed and living rm.; reas. rent. 5743 Winthrop-av. Bittersweet 0629.

FERNWOOD APT. HOTEL,
4048-58 SHERIDAN-RD.

Beautifully furnished, clean, homelike 4-5 room apts.; refs. req. Bittersweet 3500.

FRONTENAC APTS.,
725 IRVING PARK-BLVD.

Newly decorated and homelike furnished 3, 4, 5 and 6 rooms. Phone Lake View 7672.

NEW APTS.—PRIV. BATH.

6021-23 Wayne-av., 3-4 rooms, in-a-dor, showers; L. bus; take 1 blk. Sheridrake 7602. Agent on premises, 10:30 to 5:30.

SHEROSE APTS.

4241 Kenmore-av.; new bldg.; 2-3 rm. kit., bedroom, in-a-dor, gas, light, linen furn.; maid service; $75 up. Block L. bus, surf.

SHELDRAKE.

FUR. KITCHENETTE APT. COMPLETE SERVICE. $32.50 WK.
4518 CLARENDON-AV. EDGE. 8600.

IDANHA,
550 Melrose, beaut. new, furn. 1-2-3 room kits., gas, elec., laundry, nr. Linc. Pk., bus, Melrose cars; $12 week up. Gal. 4635.

Ferndale Apts., New Bldg.

549 Aldine (3300 N.); beaut. furn., 1 r. kit.; gas, el. linen, md., inc., $18 wk.; also 2 rm. apts., $27.50 wk.; nr. bus, Belv.car. Bit. 3610.

YORK APTS.

620 YORK-PL., new bldg.; just completed; beaut. furn. and decorated 1 room apts.; blk. north of Belmont-av. Lake View 9050.

7515-23 SHERIDAN-RD.

Nice, light, newly dec. 3 rm. st.; extra in-a-dort 1 bl. to beh.; $75; conc. R.P. 6241.

7515-23 SHERIDAN-RD.

Elec. furn. 3-4 rm. apts., 1 blk. to bathing beach; extra in-a-dors. Reg. Pk. 6241.

2 RMS. AND KITNT. APTS.

New, furn.; outside rooms; nr. lake; reas. rent; bus.; trans.; exc. trans. 5329 Kenmore.

IDEAL LOCATION AT LAKE.

3-4 room newly furn. apts.; reduced rent; $90 up. 653 Gordon-ter. 4100 N. Well. 7310.

The NEW CLUXTON HOTEL

7450 GREENVIEW-AV. SHELD. 8404.
Ultra mod. French Renaissance hskpg. apts.

BUENA PARK APTS.

4069 Kenmore; new bldg.; 2-3 r. kit. $65 up; light, gas, linens; blk. Sher. exp., bus.

ARGYLE SHORE HOTEL.

Furnished apts. NEW Hotel Service.
909 Argyle-st. Long Beach 2275.

6 LARGE RMS. NEAR LAKE.

Tastefully done; completely equip. Perches. Terms. Mr. Grath, 845 Lake-shl. Drive 8758.

TO RENT—4233 BROADWAY, CHARMING 4 rm. apt.; well furn.; bedrm. and extra Murphy bed; excel. transp. reas. rent to reliable party; Mrs. Stevens, Bittersweet 5350.

AINSLIE MANOR.

4878 Magnolia; comp. furn. 1-2-3 rm. kit. apts., pri. baths. $65 mo. up or by week.

TO RENT—856 ALDINE, 1 BLK. SHERIdan-rd.; lake, at Belmont harbor; spacious 3-4 rm. apts.; attrac. furn.; very reas.

TO RENT—420 DEMING-PL., NR. L. P. golf links and lake; very attract. 2 rms. e. p. kitchenette, R.R.; elec. ice box. 3 $80-100.

TO RENT—2 RM. AND KITCHENETTE apts.; new building; new furniture. 4528 Malden-st. Ardmore 0503.

TO RENT—3 RM. FURN. APT. WITH SUN parlor; nr. lake and Howard L; beaut. dec. $116 mo. CLUXTON, 7450 Greenview-av. Sheldrake 8404.

TO RENT—4 RM ELEGANTLY FURN apt.; new bldg.; in-a-dor bed; 6 mos. or longer; refs. req. $110; 6048 Buckingham-pl. M. 28. STICKLER. Dew. 0892.

TO RENT—$75; EVERYTHING NEW; HIGH grade new bldg.; 1 rm. kit.; tile bath, shw. blk. beh. trans.; serv. 6040 Winthrop-av.

TO RENT—3 RM. APT. ON 2D FL.; IN-A-dor bed, extra bedroom, piano; 2 bl. from Sheridan L.; near bus. 1035 Byron-st.

TO RENT—3 RM. KITCHENETTE; PRIV bath, shower; new, beaut. furnished; block beach, transp. $75. 6040 Winthrop-av.

TO RENT—$130 KENMORE-AV., 1, 2 AND 3 rms., newly dec. and furn.; linen, gas, elec., maid service. 656-58 Aldine-sq.

TO RENT—SHERIDAN-RD. AND PINE Grove; 1st apt., 4 rms. and sun parlor. $95. See Janitor, 8630 Pine Grove.

TO RENT—BEAUTIFUL FOUR ROOM apartment, facing the yacht harbor and the lake; rental $185. Call Lake View 8280.

TO RENT—NEW WINTHROP MOD. RM. apt. with 2 in-a-dor beds, dres. closts., lin., gas; reasonable. See jan. or Sunny. 4380.

TO RENT—NEWLY FURN. 2-3 RM. APTS. $80 up. 3526 Cornelia-av. Bittsr. 1615.

TO RENT—4 RM. FURN. APT. SUIT. 4 OR more; all trans. 4422 Magnolia-av. 2d.

TO RENT—NEW WINONA BEACH APTS., comp. 3 and 4 rms.; automa. elev.

TO RENT—3 R. FUR. APT. $30. PHONE MISS CHA TON. Bittersweet 4400.

TO RENT—3 RM. WINSTER APTMT. room 312 Winthrop-av. 1 car. Foster.

TO RENT—4 RMS. AND SUN PAR. FURN. or not. 1951 Waveland, 1st apt.

TO RENT—2224 SEDGWICK, 3-4 R. F. APT., lst. b.; nr. pk.; 12 min. Lp. $16-18-20 wk.

TO RENT—FURNISHED APART'S. NORTH.

THE BELMAR
is one of the most modern apt. hotel bldgs. on the North Side. Don't judge our apts. by a low rate, but come and see them for yourself. Refrigeration is constant, and all kitchenet's thoroughly, mech. vent.

1-2 rms. high grade furnished apts.; monthly rates $65-$90; weekly $20-$25; trans.: 10 minutes to loop. Bittersweet 5816.

711 BELMONT-AV.

COZY APARTMENTS
ALL WITH KITCHENETTES, OUTSIDE ROOMS, FULLY EQUIPPED.
Free maid, linen, gas, electric, and janitor service.

20 minutes from anywhere in the city. 2 min. from Lake, park, shops, and theater. 1 bl. from bus. Broadway and Halsted car. 3, 4, 5 rms., each with MASTER BEDRM.
Rates from $20 week up.

Home freedom and privileges.
Rates to theat. co.'s and conventions.
PINE GROVE ARMS
3518 PINE GROVE-AV.
PH. GRACELAND 4936.

NEW BUILDING
2-3 ROOMS
2322
COMMONWEALTH-AV.
Between Belden & Fullerton.
½ Block to Lincoln Park.

Including gas, light and mechanical refrigeration. All floors carpeted; switchboard service, in-a-dor beds, showers, elevator.

REASONABLE RENT.
Agent on premises every day until 11 p. m. or phone Diversey 6720.

Baird & Warner

We offer a complete list of furnished apts. in the NEAR NORTH SIDE AND LAKE VIEW districts for the Summer or longer, 2 rooms to 20 rooms.
640 N. MICHIGAN-AV. SUPERIOR 1855.

TO RENT—WILL SHARE 6 ROOM FURN. flat, suit. married couple or family of 4. Call evenings after 7, Sunday. E. Odishaw, 1932 Mohawk-st.

TO RENT—3 RM. FURN. APT. WITH VIEW of selling furniture; mod. rent. Addison near Pine Grove. Tel. Graceland 4963.

TO RENT—WONDERFUL 4 RM. FURN. flat, 2d floor; 1st, or later. $128.50. Winnons and lake. Edgwtr 3088.

TO RENT—2324 LINCOLN PARK WEST, apt. 1A. New, 3 rms., loca. and trans. very desirable. Rent $75. Leaving city.

TO RENT—841 WINDSOR, ON THE LAKE, new bldg., 1-2 rm. kitnts., pr. baths, lt., gas, lin., maids, L. bus, $65 mo. up.

TO RENT—AFTR FURN. 5 RM. APT. EDGEcomb-pl., nr. Sheridan-rd. Good trans. Cal. 1840.

TO RENT—2103 BYRON-ST., 5 RMS. COMpletely furn., lgt., airy.; until Sept. 5; reas. Graceland 4969.

TO RENT—5223 KENMORE-AV., 1 RM. KIT. Near lake, L and bus.

TO RENT—LOVELY 4 RM. APT. PIANO. 5360 Cornelia-av. $100. Sun. eve. after 7.

TO RENT—65 W MAPLE, 2-3 ROOM APTS., reas.; priv. ph.; maid service. Supe. 2650.

TO RENT—4 RM. APT. $14 A WEEK. E. of Clark. 439 E. James-pl. Dne. 6903.

TO RENT—220 CASS; 1 KITNT. APT. 611, or ph. Superior 3921 Monday

TO RENT—5618 WINTHROP, 3D, 6 RMS., furn. apt. Ph. Edgewater 9252; garage.

TO RENT—6464½ ROSCOE-ST., 3 RM. kit. bedrm. and, unfurn.

TO RENT—1015 WINONA, BLOOM; COMplete 2 rm. apt., Vic.; $16 wk. Edge. 3233.

TO RENT—4 RM. APT., 1 RM. BTD.; NR. lake, L. bus. Briargate 0730.

NORTHWEST.

TO RENT—FAMILY AWAY FOR SUMMER, will rublease 5 modern furnished rooms in new Albany Park bldg. until Oct 1st, or longer if desired; $85. Ph. Juniper 0678 Sunday rm. Superior 1038 during week. Ask for Mr. Dubin.

TO RENT—COUNTRY HOME OFFERS PRI. suite to refined family; pri. bath, pch. and entrance; beau. spacious yard; 30 min. to loop. Reasonable. Newcastle 0651.

TO RENT—6786 ARDMORE-AV., 3 LARGE rms. and kennette., furn. or partly furn.; priv. ent.; Superior 1038 during week. C. & N. W. 25 min. to loop. Newcastle 0394.

TO RENT—FURN. LGHT., AIRY, 3 RM. APT. 2d fl., rear; only 2 blks. lake and convenient to all trans.; large bedrm. with twin beds; extra in-a-dor bed and living rm.; reas. rent. 5743 Winthrop-av. Bittersweet 0629.

TO RENT—4 RM. APT. BEAU. FUR. FOR 2. GOOD tran. Palisade 3247. Sun. or eve.

TO RENT—1 RM. MOD. APT., NIC. FUR., in ladies' or M. pri. home. Wm. Jun. 8075.

TO RENT—4 WELL FURN. RMS. ON BLVD. Piano; ex. trans.; reas. Austin 10017.

TO RENT—2 AND 3 RMS., NICELY FURN. 1 BLK. from Ravens. L. 5334 Amelie-st.

TO RENT—MOD. FURN. 5 RM. FLAT; PORtage Park; reas. Kildare 6081.

TO RENT—2-4 RM. FURN. APTS., $65 UP. Ravens. L. Rockwell sta. Ravens. 4950.

TO RENT — ROOM FURNISHED FLAT, elec. lights, piano; $15 week. Albany 1238.

WEST.

2 R. KITCHENETTE APTS.

Very high grade apts., either furn. or unfurn.; electric washers; gas and good trans. Inquire at office, back in court of bldg. 4840 W. Madison-st.

1 RM. BACHELOR APTS.

Best of maid service; exc. trans.; inquire at office back in court of bldg., 4840 W. Madison-st.

LAVERGNE APTS.

New 4 rm. kit. apts., beaut. furn.; refs. req. 13 N. Lavergne, near Washington-blvd.

GARFIELD PARK.

Beautifully furn. 3 rm. apt., extra in-a-dor; new bldg., 3241 Maypole-av. Brotman.

3231 WARREN-AV.

2 rms., beaut. furn. apt., nr. Garfield pk. Best trans.; low rates. Garfield Park 2105.

TO RENT—LINDEN LODGE, AUSTIN, 2-3 rm. furn. kit. apt., $85, inc. gas. lt. 5601 West End-av.

TO RENT—ARGYLE LODGE, NEW BLDG., 4021 West End-av. 1 rm. kitchenettes, baths; beau. and completely furn. with linens; $70 up. Call Monroe 3088.

TO RENT—4431 JACKSON-BLVD., FACING blvd., entire 2d fl., 3 lge. rms. and bath; light, airy, 3-5 p. m. Ph. Euclid 5860.

TO RENT—3 NEW 2 RM. AND BATH KCHT. apts., near Lawrence L; quiet, safe, with good ref. 3146 Warren-av. Kedzie 3788.

TO RENT—313 N. CENTRAL PK.-AV., 3-4 rm. furn., h. w., new, dec.; opn. Gar. pk. 20 mins. loop. Call Randolph 4030. J. F. WASSERMAN, 38 S. Dearborn.

TO RENT—SPACE FOR CIGAR STAND IN confectionery store next to theater; rent $30 month. Will give three year lease. 2814 N. Clark-st.

NEW BUSINESS PROPERTY
Store, 3858 N. Western-av.

TO RENT—LOBBY SPACE, HIGH CLASS Gold Coast hotel, suit. 4l beauty parlor; interior decorator or other high class profession; ref. required. Address G 543, Tribune.

TO RENT—CLARK NR. CENTER, STORE suitable for storage or manufacturing; flat above store; long or short term. Owner, Irving 4124.

TO RENT—546 N. CLARK-ST., ATTRACtive store, 17x70, with basement; ideal location for any line of business; $125. PAUL SCHNEIDER & CO., 7 S. Dearbn.

NEXT TO "L" STATION.

1125 Granville-av., 20x66; rent $150. See agent on premises Sunday afternoon.

TO RENT—SHOP.
REAR 715 BUSH-ST.
BOWERS REALTY CO., 360 N. MICH.-AV.

TO RENT—BEAUTY PARLOR IN HIGH grade Sheridan-rd. hotel near Evanston; estab. location; good lease. Central 2429.

TO RENT—EX. BRICK STORE, REDUCE rent to $75 to right party. Best spot on ave. 2764 Lincoln at Div's-y-Racine, adj. thea.

TO RENT—LGE. CORNER STORE, SUITable for any purpose; newly decorated; long lease. Cheap rent. 448 N. State-st.

TO RENT—MODERN STM. HTD. STORE, Lincoln-av. nr. Irving Pk.; reas. rent. HOPPE & MUELER, 3030 Lincoln-av.

TO RENT—SMALL CORNER STORE, FLAT, STM. ht.; 1512 Fullerton; one of best locs. on No. Side. Gd. for any line of bus. Canal 4113.

TO RENT—1910 ADDISON, NEAR L STA.; busy retail district. Rogers Park 7000.

TO RENT—4766 KENMORE-AV., 10X48, $90. Lake View 6480.

TO RENT—BERWYN-BROADWAY, CORNER and inside; Arve heat. Lake View 6480.

TO RENT—1118 WILSON AT CLARK, $100, with basement, WALLER, Lake View 6480.

TO RENT—1621-5 IRVING PARK-BLVD., 3 cor. stores used autos anything.

TO RENT—5818 RIDGE AVE., STORE, $50 a month; bargain. Cent. 8624.

TO RENT—LARGE STORE AND BASE.; 2 car lines; reas. Bausch, 808 Center-st.

TO RENT—LINCOLN AND BELMONT, 1532. Belmont; low rent. Juniper 2614.

TO RENT—STORE AND FLAT, 56 E. CHIcago-av., near Rush-st. Diversey 0386.

TO RENT—STORE, 2721 LINCOLN-AV., suitable any business; cheap rent. Bit. 1682.

TO RENT—LARGE STORE AT TRANSFER corner Irving Park-blvd. and Southport-av.;

TO RENT—STORES—DOWNTOWN.

TO RENT—
LANQUIST BUILDING
STATE-ST., S. E. COR. AUSTIN, 2D STREET NORTH OF RIVER, ONLY 5 MINUTES' WALK FROM FIELD'S RETAIL STORE. 3 SEPARATE STORES, 20X80 FT. EACH, OR WILL RENT AS ONE BLDG. NEWLY REMODELED, STEAM HEAT, MODERN FRONTS TO BE ADDED TO SUIT TENANT. NEIGHBORHOOD FAST DEVELOPING TO HIGH CLASS RETAIL DISTRICT.
EDGAR M. SNOW & CO.
Excl. Agts. 69 W. Washington-st.

421 S. WABASH-AV.

Store, balcony, and 2d fl.; also bsmt. space, 18x150; long lease. Excl. agents.

210 W. Monroe-st., store and bsmt., 50x190 or 25x190; any line of business. Excl. agents.

3133-5 Logan-blvd., near Milwaukee-av., store and bsmt., 40x100; fine location for restaurant, cafeteria, or any mercantile line; heart of Logan Square district.
FRANKENSTEIN & CO.,
110 S. Dearborn. Cent. 5753.

TO RENT—NR. DEARBORN AND MONROE-st., 12x56.....$400 mo.
Nr. Dearborn and Van Buren., 14x75 800 mo.
Randolph nr. Clark-st., 18x45.... 750 mo.
Madison nr. Clark, 14x75.....1,000 mo.
MANY OTHERS. ASK FOR LIST.
H. O. STONE & CO.,
STORE LEASING DEPT.
6 NO. CLARK-ST. FRANKLIN 5600.

MORRISON HOTEL STORES.

Unusual retail shops on Clark-st., new section; reasonable rent; long lease.
WARTERFIELD & COUSIN,
EXCLUSIVE AGENTS.
105 S. La Salle. Rand. 6562.

TO RENT—N. W. COR. LAKE AND JEFFERson, 3 STORES, 40x42, 20x40, 20x32 ft.; DRY BASE. 40x36; all side and alley. LATH GLASS FRONTS; CARRY HEAVY MDSE. "Very light; warm; clean as loop bldgs."
HENRY A. KNOTT,
112 W. Adams-st. Phone Rand. 2321.

TO RENT—CORNER STORE.
N. E. cor. Wabash-av. and Wacker-dr.
About 3,000 sq. ft.
Moderate Rental.
Commission to Brokers.
MURRAY WOLBACH, 105 S. Dearborn-st.

TO RENT—STORES—SOUTH.

7918-20 S. HALSTED-ST.

Double store, beautiful modern front, most desirable for ladies' ready to wear and millinery; possession Sept. 1, 1926.

7910 S. Halsted-st., adj. transfer corner; across street from new dept. store.

6455 S. Halsted-st., new modern front; very desirable location; low rental.

6622 S. Halsted-st., steam heat.

7129 S. Halsted-st.; steam heat.
HARRY M. & LOUIS ENGLESTEIN,
6005 S. Halsted. Wentworth 8340.

67th and Stony Island
BEST STORE ON STREET.
6752 STONY ISLAND-AV.

Large, deep store; full basement; up to the minute wiring; ideal for any business.
HARRY W. RUBLOFF & CO., 10 S. La Salle. Dearborn 2683.

NEW STORES.

S. W. CORNER 63D-WINCHESTER.
Live neighborhood; suitable for delicatessen, florist, grocery, meats, barber shop, bakery, and tailor, etc.; will give long lease; reas. rent to right party. Apply
PAUL A. HAZARD & CO.,
1500 Hyde Park-blvd. Kenwood 3650.

TO RENT—100% LOCATION. 862-872 E. 63d-st., east of Cottage Grove. Will lease for long or short term to one tenant, or will divide to suit. Modern fireproof sprinklered elevator and ventilated 3 sty. terra cotta commercial store bldg., size 142x125; ample basement. Brokers' co-operation solicited.
MARK LEVY & BROTHER, 140 S. Dearborn.

SPECIAL INDUCEMENTS.

Cor. 63d and Langley; real store.....$215
6329-39 Langley; 6 new stores.....$35 up
Tile bldg. Clean. Steam ht. Good location. 6253 Vernon-av. Stove ht.; $50.
J. N. McMINN & Co. Fairfax 10396-7.

AUTO SHOW ROOM.

714 E. 61ST-ST.
RENT $200 MONTH.
IMMEDIATE POSSESSION.
WALTER SAMELOW & COMPANY
160 N. La Salle-st. Central 5885.

6556 COTTAGE GROVE.

Newly remodeled store, next to drug, A. & P., and bakery; excellent location for meat market, auto supplies etc. J. W. LEDERER, 6615 Cottage Grove.

HYDE PARK STORE,

4258 DREXEL-BLVD., cor. 43d-st.; steam ht., itr. ser.; live bus. district.
HOWARD & ORR CO., 352 E. 47th-st.

NEW STORES, 75TH-ST.

113 E. 75th, dandy large stores. Arcola heat. Rents very reas. Also garages.
6409 COTTAGE GROVE-AV., HTD. $80.00
1013 E. 65th-st., stove heat.....$75.00
223 E. 37th-st., for shoe shop.....$70.00
CHESHIRE & SHOWELL, 4304 Cottage Gr.

TO RENT—936 57TH-ST., COR. MORgan, attractive store 10x50, suitable for butcher, etc.; $140.
PAUL STEINBRECHER & CO., 7 S. Dearbn.

TO RENT—SPACE IN S. SIDE BEAUTY parlor; desirable for either beauty operator or chiropodist. Universities 6570.

TO RENT—4160 DREXEL-BLVD., 2 RM., kit., bath and maid service; nr. lake; hardwood L and bus line; week or month; low rt.

TO RENT—GARAGE, 150 CAR, WILL LSE., fine situation, on bus. So. Side thoroughfare. 7415 Exchange-av.

TO RENT—STORE SUIT FOR STOREHSE. or any line of bus. 5555 Cottage Grove and 5557 State. 7609.

TO RENT—STORES 1245-7 W. 63D-ST. Reasonable. See janitor, 1st floor rear, or call Dearborn 9656.

TO RENT—705 E. 43D-ST., WELL POP.; good for any bus. Call Oak. 1088.

FOR SALE—4755 PRINCETON, STORE, resid. $500 bal. terms. Wells, 22 W. Mon.

TO RENT—SPACE FOR 5 POOL TABLES, in 3d floor. 3d. sda. 1053 E. 79th-st.

TO RENT—FREE RENT TO SEPT. 1. 650 W. 47th; new, mod.; any bus. or lt. mfg.

TO RENT—1346 E. 75TH-ST., 50 FT. WEST of Stony Island-av. Call Main 3774.

TO RENT—STORES—NORTH.

Broadway Hotel Block.

3822 Broadway: attractive shop; rents' furnishings or novelty business.
MULHOLAND CO.,
731 Sheridan-rd. Buckingham 3060.

TO RENT—MODERN 1G OR 3L FT. STORE with cement basement; steam heat; 3 blks. Howard L sta.; nr. new Balaban & Katz theater; rent reas. Fine opportunity retail line. Phone Briargate 0490.

TO RENT—1546-8 JARVIS-AV., LIVE RE. tail bus., sect., adj. elev. sta.; divide or alter to suit; very reas. rents; long lease.
WHITESIDE & WENTWORTH,
8 S. Dearborn. 4662 Broadway.

ARGYLE AT KENMORE.

Store having two show windows; size 13x20 feet, suitable for any business.
MARK LEVY & BROTHER, 140 S. Dearborn.

STORES FOR RENT.

7043-61 Glenwood-av., reasonable rent; suitable for any business. Information at fruit store in building.

TO RENT—STORE, SOUTHWEST CORNER Berwyn and Kenmore, 1 block from the Edgewater "L" station; attractive terms to responsible party. Call Randolph 4030. J. F. WASSERMAN, 38 S. Dearborn.

TO RENT—SPACE FOR CIGAR STAND IN confectionery store next to theater; rent $30 month. Will give three year lease. 2814 N. Clark-st.

NEW BUSINESS PROPERTY
Store, 3858 N. Western-av.

TO RENT—LOBBY SPACE, HIGH CLASS Gold Coast hotel, suit. 4l beauty parlor; interior decorator or other high class profession; ref. required. Address G 543, Tribune.

TO RENT—CLARK NR. CENTER, STORE suitable for storage or man

OFFICES AND SHOPS.
Outlying.
R AND BEAUTY
SHOP
ES AVAILABLE.
ered spaces are surrounded
t. bldgs., hotels, sorority and
se: rents very reasonable:
LORD HOTEL,
ES DORCHESTER.
COTTAGE GROVE.
NK BLDG., N. W. CORNER
d, large offices, single or en
tion room; splendid for doc-
for architect.
BURKE CO.,
Tianglo 0900.
and Physicians.
Attention
state, bldg. and offices.
6300.
rm. furnished, $40 to $65.
McMINN & CO.,
Fairfax 10396-7.

FLOORS AND LOFTS.
ndustry Bldg.
NEAR CHICAGO-AV
AVY FLOORS
SIDES 10,000 TO 30,000 FT.
DIVIDE; VERY ATTRAC
W RENT.
kay Building
AKE AND UNION-STS.
SPRKLD.; MILL BLDG.
FT.; PASS. AND
DAYLIGHT SIDES; LOW
ENT; REAL
er Building
PEORIA AND ONGRESS-STS.
ER FT.; LIGHT 4 SIDES;
PASS. AND FREIGHT ELEVS.;
W INS.; REAS. RENT.
tosh Building
STIN-AV.; 40 FT. WEST OF
ORK OF 4,000 FT. EACH; ALSO
ER FLOOR; VERY AND
; VERY ATTRACTIVE
N.W. Cor. Polk
NEW DAYLIGHT FLOORS
STEAM AND MODERN
UTILITIES; ATTRACTIVE
PRICES $75 PER FT. UP; SIZES
TO 5,000 SQ. FT.; LOSS, AT
ternational
ng Co. Building
KSON AND PEORIA
DAYLIGHT FLOORS
FT. EACH; ALSO OFFICE
R OF THE HANDSOMEST
HE BLVD.
M. SNOW & CO.
69 W. WASHINGTON-ST.
FLOORS.
UIST BUILDING
S. E. COR. AUSTIN 2D
TH OF RIVER; ONLY 5 MILES
E FROM WASHINGTON-ST.
CHED 2 SIDES; DEAL LIGHT
SIZES AND ARRANGEMENTS
PE OF BLDG. IN CLOSE IN
OOP DISTRICT; EXTREMELY
FOR STOCK AND LIGHT
ANCY.
M. SNOW & CO.
69 W. Washington-st.

TO RENT—MFG. PROPERTY.
TO RENT—17,400, 2-3 STORY, SPKLD., brick, mill const. 13,000 4 story, spkld., brick, mill const. 10,000 ½ story, spkld., brick, mill const. Light four sides, switch track served by C. & N. W. Ry. and C. M. & St. P. Ry. Immediate occupancy, with or without heat, or will build to suit. MANUFACTURERS TERMINAL CO., Phone 1100. WAUKEGAN, ILLINOIS.

TO RENT—FACTORY SPACE WITH STEAM, electricity, freight and passenger elevator service, and other services not usually furnished in factory buildings now Uptown in the apartment, composed of skilled electricians, carpenters, plumbers, etc., is at the service of our tenants; building was formerly the Brunswick-Balke-Collender Building — now owned by the Russell Electric Company, 340 W. Huron-st. Telephone Superior 7040.

Floors—Buildings—Stores
in all sections of city; 1,000 to 100,000 sq. ft.; low rentals; call, write, or phone Mr. Lewethal.
FIRST REALTY CO.,
36 W. Washington-st. Cent. 5151.

TO RENT—FOR MFRS.' AGTS., LGT. MFR., N. W. COR. LAKE and JEFFERSON-STS., 13,200 16x40; DRY SPACE; 24x36, very light; warm; clean as loop bldgs."
HENRY A. KNOTT,
112 W. Adams-st. Ph. Randolph 2321.

TO RENT—3 FLOORS.
Mfg. space, about 6,500 sq. ft. each, on Belt R. R. at Roosevelt-rd. stn. heat.
Apply COLONIAL FIREPLACE CO.,
4011 Roosevelt-rd.

TO RENT—ABOUT 8,000 SQ. FT., RAVENSwood dist.; light, airy space, elevator, loading platform and track; $23 PER MO. Inc. gas, rate. Poss. at once. Low rental. E. E. STULTS REALTY CO.,
1804 Montrose-av. Phone Lakeview 4040.

TO RENT—2 MILES FROM LOOP, REINforced conc., spkld. bldg.; 20,000 ft. each sq. blvd. cor., sw. trk.; one of most promising locations for present tenant wishing to dispose of long lease made ten years ago.
J. HARRINGTON & CO., Randolph 2311.

WILL BUILD TO SUIT.
To Rent or Sale—1 or 2 sty. bldgs.; 50x120, Walnut-st., 3 blks. W. of Ashland.
JOHN R. BOYD & CO., Wabash 1216.

TO RENT—REAR BLDG., 1523-31 S. MICHigan-av.; for storage or light mfg.; 100x80, 1 story and bsmt., elevator. Rent $250 mo.
E. E. STULTS & CO., 33 S. Clark. State 4240.

TO RENT—2,500 SQ. FT., BELMONT AND Racine sust. for store, mfg. or mail order; 2 cr. across street.
JOHN R. BOYD & CO., Wabash 1216.

TO RENT OR SELL—NEW 1 STORY 50X 100 mfgr. bldg., near N. W. on car line, or will sell; only $3,000 cash required. Owner Bruner 7100.

TO RENT OR FOR SALE—1 STY. FACT. light 4 sides and skylights; heavy const. Crawford nr. Armitage. 15,500 sq. ft. E. A. SMITH & SON, 3435.

TO RENT—N. E. 20TH AND WESTERN, 2 sty. and high bsmt. bldg., 33,000 sq. ft.; big plant and elev. 20c a sq. ft. HART BROS., Franklin 1180.

TO RENT — WILL ERECT MOD., MILL, brick bldg. on close-in North Side corner 7,500 sq. ft.
PAUL LOEBER & CO., Ph. Franklin 0757.

TO RENT—WILL BUILD 150,000 SQ. FT. OF factory space, 2 mi. from loop on four car switch track and lease for 20 yrs.; principals only. Address C 2 Tribune.

TO RENT OR SALE—NEW 1 STORY, 50X 100; mfg. bldg., N. W. Side; nr. full section car; will sell for only $2,800 cash; $200 per mo. Owner, Brunswick 2892.

TO RENT—NEW 2 STORY BR. BLDG., 3,000 sq. ft. each fl.; lt. 4 sides; on car line. Open Sat. and Sun. 5000 Park-blvd.

TO RENT — 1052 BUENA-AV., DAYLIGHT factory or workroom, 30x60.; $70
CHESHIRE & SHOTWELL, 4304 Cottage Gr.;

TO RENT—8,000 SQ. FT. AND UP; sprinkled; on switch; imm. possession. F. W. Prindiville, 1527 E. 53d. Mid. 2525.

WANTED—TO RENT—MANUFACT'G.
WANTED—TO RENT—10,000 SQ. FT. FACtory space, or building about 50x100 ft. suitable for manufacturing hardware specialties. South side or suburbs. Vincennes 2828
WANTED—TO RENT—WILL LEASE OR buy factg. bldg., about 3,500 ft. Address S 450, Tribune.

TO RENT—BUILDINGS.
10,000 SQ. FEET.
823-25 E. 39th-st. [39th & Cottage Grove-st.], a fine 2 story brick building suitable for light manufacturing, laundry warehouse, etc. October 1st. L. M. SMITH & BROS., 2447 Cottage Grove-av. Drexel 4710. Chicago.

TO RENT OR FOR SALE—LONG TERM lease; attr. and modern bldg.; nr. Franklin and Huron-sts.; 100,000 sq. ft.; low price. HOWARD SHELDON BOWES JR. & CO., 111 W. Monroe-st. Randolph 5075.

TO RENT—STORE AND BASEMENT BLDG., 71-73 E. Wacker-dr. [formerly 343 N. Wabash-av. and new Stevens Hotel; present imps. pay taxes and ins.; $15,000 cash, bal. easy.
JENSON & WOLFF, 72 W. Washington-st.

TO RENT—644 N. LA SALLE-ST., ENTIRE bldg. store and two flats; steam heat.
QUINLAN & TYSON, INC.,
40 N. Dearborn-st. Central 0227.

TO RENT—3 STY. AND BASEMENT BLDG., 40 ft. on Water-st., just east of Wabash-av.; suitable for any commercial business; modern rent. Commission to brokers.
JERRY WOLBACH, 105 S. Dearborn-st.

TO RENT — 20,000 SQ. FT. NR. HALsted & Montague. Excl. Apts. Bank Bldg. Rand. 1889.

TO RENT—ENTIRE 6TH FLOOR, 70 FT. IN 111 W. Washington. Ph. Franklin 0757.

TO RENT—
3 sty. & bsmt. bldg., 28x150; near blvd.; $1,000; elec. shipping facilities.
ALEX FRIEND & CO.,
39 S. La Salle-st. Randolph 4916.

TO RENT—1523-31 S. MICHIGAN-AV., FOR sale or trade; mfg. or loft bldg.; 100 ft. front by 80 deep; elevator, loading facilities at alley. Rent $750 mo.
E. E. STULTS & CO., 33 S. Clark. State 4240.

TO RENT—OR SALE—1 STORY BLDG., 20,000 ft.; no posts; good light; htg. plant; yard room; R. R. service.
ROCKLAND MFG. CO., HARR. 8774.

TO RENT—2 STY. & BSMT. BLDG., 50x120; blk. plt.; elev.; switch track; im. poss.
ALEX FRIEND & CO.,
39 S. La Salle-st. Randolph 4916.

TO RENT—BUILDING 45,000 FEET; sprinkled; 25c ft. or sell easy terms. Wm. Kaplan, 36 S. State-st. Cent. 4459.

TO RENT—BLDG. 140,000 FT. SPRINkled; fine light; switch track; heavy floor load; cheap rent. Wm. Kaplan, Cent. 4459.

TO RENT—4528 LAWRENCE-AV.—BEAU. new bldg.; 1 sm. apt. store below; gd. business; concession. Lab. 0491 or 0763.

TO RENT—2 STORY BLDG., 20,000 FT.; sprinkled; fine light and offices; switch track. Northwest. Wm. Kaplan, Cent. 4459.

TO RENT—2027, 40,000 FEET; SPRINkled; cor. Clinton-Monroe; now used principally for L. Wells, 38 S. Dearborn. Ran. 5152.

TO RENT—317-39 W. 22D; ON 6 CAR TRK., 1 blk. from 2 car trk.; 2 sty. bldg.; will alter. Chandler & Montague. Rand 1828.

TO RENT — 30,000 FT., 1 STORY BLDG. sprinkled; switch track; heat; 35c ft. WM. KAPLAN, 36 S. State-st. Cent. 4459.

TO RENT—WASHINGTON-BLVD., EAST OF Ashland; modern 1 sty. bldg., 40x170. HART & WHETSON, Franklin 1186.

TO RENT—CLOSE IN BLDG., 23,000 SQ. ft.; has steel 1 story, 20,000, $150 mo. E. N. DUERLEIN & CO. Franklin 4860.

TO RENT—HOTELS.
TO RENT—12 APT. BLDG. IN WILSON-AV. district to reliable party. Bldg. loc. 1 blk. Argyle express station. All rms. connected to hall. Will give long term lease. Only responsible party need apply. Call Mon. Sunnyside 0432. Brown.

TO RENT—HALLS.
TO RENT—MEETING HALL; REAS. RENT. Wilson-av. nr. Broadway. Haymkt. 7200.

TO RENT—THEATERS.
TO RENT—1,183 SEAT HOUSE, LOCATED at 83d and Halsted-sts., in heart of the best transportation facilities in Chgo.; avail. Aug. 1926; successfully operated. For further particulars call with
HARRY M. & LOUIS ENGLESTEIN,
6035 S. Halsted. Wentworth 8340.

TO RENT—OTHER CITIES.
Warehouse Space for Rent,
Miami, Florida.
6,500 Sq. Ft.
or Slightly More.
Ideally located on railroad with private siding. Sprinklered. Attractive rental.
BUTTIG SASH AND DOOR CO.,
St. Louis, Mo.

HOTEL.
Will build hotel for responsible tenant; large excellent location in downtown district in Waukegan, Ill.; city needs first class hotel; unusual opport. Address A J 24, Tribune.

TO RENT—2 STORES WITH BASEMENTS; excellent condition; will remodel to suit tenant. Write to Joe Bacevich, 2110 Broadway, Indiana Harbor, Ind.

WANTED—TO RENT—FARMS.
WANTED—TO RENT—SMALL FARM NEAR Chicago transportation; give particulars and price. Address C J 277, Tribune.

TO RENT—MISCELLANEOUS.
TO RENT—FILLING STATION CORNER, well located N. W. Side with carload supply pack. Makes 5c margin. Spaulding 8716 evenings Kildare 7870.

TO RENT—GAS STATION, COMPLETE. Hammond, Ph. Armitage 3638.

TRUNKS, BAGS, SUITCASES.
Manufacturers' Samples.
336 values at $20; high grade wardrobes; also steamer and packing trunks; discontinued numbers. Floor samples, and some slightly shopworn offered at less than cost. Dearborn Trunk Room 507, 159 N. State-st.

PENSIONS.
ACT OF MAY 1, 1926, ENTITLES SPANish-Philippine soldiers, sailors and their widows and children. Write MILO B. STEVENS & CO., Attorneys, 900 F-st. Washington, D. C.

REAL ESTATE FOR SALE.
CENTRAL.
A SAFE INVESTMENT.
Central Business Property
Heart of Garment Center,
227-229 W. Van Buren-st.
Land 40x105 feet, 7 story building, modern; estimated gross rental, $28,500; net, $16,000; price, $250,000; mortgage, $125,000, New England Mutual Life, 5 years, 5½%, no prepayments.
PERRY ULRICH,
Exclusive Agent,
77 W. Washington-st.

NORTH CENTRAL BARGAIN
Office bldg., east of Michigan-av. 3 story and basement brick bldg. Lot 31x120. Recently remodeled at a large expense. Steam heat. Modern fixtures. Suitable for offices, studios. Price $55,000; $15,000 cash. Less than actual ground value.
W. K. YOUNG & BRO.,
715 N. Michigan-av. [Mingers.]

FOR SALE
OR
LEASE 99 YEARS.
WASHINGTON-ST., entire block frontage. Carpenter to Curtis-sts., containing 67,250 square feet.
Present government garage soon to be vacated.
ROSENBERG & LURIE,
EXCLUSIVE AGENTS.
178 W. JACKSON-ST.

FOR SALE—TWO BLOCKS FROM DRAKE, proposed Ritz, Lake Shore-dr. and Davis hotels; one block from Hotel Eitel; fifteen minutes on foot to Fields; three famous street frontages; largest assembly in square feet for business under $20 in this active section.
KRENN & DATO,
936 N. Michigan-av. Sup. 7046.

N. STATE-ST. COR.
Suitable for high grade apartment building or hotel. Existing improvements will carry property for future development. A. S. Lewis.
BRANIGAR BROS. CO.,
160 N. La Salle-st. Central 8147.

Near Downtown Bargain.
Will sell 2 yr. old bldg., containing 4 stores and 2 lofts; all rented reliable tenants; reasonable price for quick sale; $30,000 needed; bldg. well financed; will consider vacant or other small trade. Room 1340.
WALTER SAMELOW, 160 N. LA SALLE.;

WEST MONROE STREET.
13,000 square feet of vacant near Jefferson-st.; bargain, to close an estate; price $90,000.
QUINLAN & TYSON, INC.,
40 N. Dearborn-st. Central 0227.

$6,000 CASH.
N. La Salle-st. An unusual opp. for share of profit in this 21st, where prices are advancing rapidly. [Gill]
McMENEMY & MARTIN, Inc.
Wrigley Bldg., North. Sup. 1131.

STATE-ST. CORNER.
NEAR LINCOLN PARK.
SPLENDID SITE FOR
HOTEL OR APARTMENTS.
BOWES REALTY CO.,
360 N. MICHIGAN-AV. DEARB. 8750.

RUSH-ST. NEAR HURON.
SMALL HOLDING. PAYS WELL.
BOWES REALTY CO.,
360 N. MICHIGAN-AV. DEAR. 8750.

Superior Near Michigan-av.
SMALL HOLDING. WELL RENTED.
BOWES REALTY CO.,
360 N. MICHIGAN-AV. DEAR. 8750.

FOR SALE — EXCEPTIONAL PROPERTY. North Side, Close Elitel Hotel: 50x115 to alley; widening plans will make this a corner; good improvements; income $600 a mo.; price $60,000; terms. Address A E 362, Tribune.

FOR SALE—NR. OAK AND STATE, GOOD 3 sty. brick; suit. for business; $3,500. WM. KAPLAN, 36 S. State-st. Cent. 4459.

FOR SALE—NEW HIGH GRADE 3 FLAT bldg. stps. pchs. $233 Maryland-av. Cash $5,000. Call Hyde Park 2276.

FOR SALE—$70,000. RENT $20,000; COR. ner 3 flats on Prairie-av. BENJ. BISSINGER, 133 W. Washington-st.

FOR SALE—10 FLAT, BY OWNER. 7601 S. May-st.; modern building. 3 years old; will sell cheap.

FOR SALE—$58,000 LAKE PK. 18 APT. ½ blk. to Lake; ½ cash. Midway 5882.

FOR SALE—2 FLAT BR., MODERN, 6-7 rooms, on Green near 55th. Eng. 1007.

REAL ESTATE FOR SALE.
APARTMENTS—SOUTH SIDE.
FOR SALE—MUST BE SOLD THIS WEEK: good 8 apt. bldg.; all 4 rms.; at N. E. cor. 39th-st. and Lake Park-av.; brick; only 4 yrs. old; ideal renting dist.; good tran.; always rented; will accept small trade with small amt. of cash. WEISS, 822 W. 76th-st.

SOUTH SHORE 6 APT.
7345 Yates-av., 6-6 rms., sun par. and slpg. pch. English bemt.; 50x125 ft. garage. Rent $1,380; $1,000 will handle. Inc. to suit. JENSON & WOLFF, 72 W. Washington-st.

FOR SALE—6 FLATS; EXCELLENT CONDITION and location—Langley nr. 63d. Well financed and priced very reasonable. Owner will take smaller and cash for equity.
E. E. BALDWIN AGENCY & LOAN CORP. 3450 Indiana-av. Doug. 1020.

BARGAIN 12 FLAT.
Beaut. sun par. bldgs., 6 4s and 6 5s; So. Shore, nr. L. Will trade for $3,000; mtge. $27,500; pr. only $87,500; good terms. 6902 Stony Island. Hyde Park 7099.

SOUTH SHORE.
3 flat, 6 rooms, 3 car garage; practically new building. Small down payment will handle, or will consider part cash and vacant. call South Shore 10450.

OWNER NEEDS CASH.
2 flat brick, nr. bus line and st. car 5 and 6 rms., furnace in one flat; rent $80 mo.; pr. alley; $11,500; 6660 S. Michigan. Ing.1st.

FOR SALE—SO. SHORE 2 APT. 6 AND 6 rooms, near lake; h. c. and surface trans.; beautiful trees, lawn and shrubbery; price $17,500; terms. See owner, 1st apt., 7728 Saginaw-av.

FOR SALE OR EXCHANGE—FOR SMALLer South Side imps., 22 apts., 5801-9 Calumet-av., nr. 59th; rental $19,830; 1st class condition; price $110,000.
JENSON & WOLFF, 72 W. WASHINGTON.

FOR SALE—3 FLAT BRK. AND FRAME; stove ht.; steel gar.; Dorchester, nr. 67th; pr. $5,500; cash $3,000; income $1,260. Owner, V. R. Jahowicz, 1540 E. 57th. Phone Fairfax 1169.

ONLY $2,000 CASH.
S. S. 2 apt.; stm. ht.; 2 yrs. old; good location; $15,000; best buy in dist. S. Shore 9075.

FOR SALE—S. W. COR. 72D AND CALUMET, new high class 4 apt. bldg.; 2 car garage; price $28,000; cash $6,000. Owner, ERICSON, Vincennes 8540. Owner, ERICSON.

ONLY $2,000 CASH.
Modern 2 flat bldg.; rent takes care of mo. payments; bargain. Owner, Drexel 5875.

FOR SALE—6 FLAT BLDG., MOD., BET. 51st and 55th, Indiana-av. $31,000; $6,000 cash. Also 12 flat bldg. $42,000; $9,000 cash.
CEIL, 5538 S. State-st.

FOR SALE—SOUTH SHORE 15 APT.; GAR. best bargain dist.; ideal loc.; owner will sacrifice; small cash payment.; nice income for someone. Beverly 8151.

FOR SALE—SOUTH SHORE 24 APT.; rents $22,000; financed 10 years; price $135,000; $20,000 cash needed.
ADAMS & CO., Dorchester 3501.

HIGH CLASS 2 FLAT BLDG.
5 rooms each, all modern conveniences. 7726 Merrill-av. Call South Shore 6351.

FOR SALE — BEAU. 9 APT. BLDG. ON Woodlawn, nr. 57th-st.; gd. trans.; near lake; bargain. Call Kapsis, Franklin 1467.

FOR SALE—NEW HIGH GRADE 3 FLAT bldg. stps. pchs. 5233 Maryland-av. Cash $5,000. Call Hyde Park 2276.

FOR SALE—$70,000; RENT $20,000; COR. ner 3 flats on Prairie-av. BENJ. BISSINGER, 133 W. Washington-st.

FOR SALE—10 FLAT, BY OWNER. 7601 S. May-st.; modern building. 3 years old; will sell cheap.

FOR SALE—$58,000 LAKE PK. 18 APT. ½ blk. to Lake; ½ cash. Midway 5882.

FOR SALE—2 FLAT BR., MODERN, 6-7 rooms, on Green near 55th. Eng. 1007.

REAL ESTATE FOR SALE.
APARTMENTS—SOUTH SIDE.
Here's Your Opportunity,
BUY ELEGANT 2 FLAT.
ONLY $2,500 DOWN.
Pay off balance like rent at $115 per month, which includes all interest; first mortgage is $8,000.
PRICE ONLY $14,900.
5% DISCOUNT FOR CASH OVER $2,900
Five large rooms, sun parlors and glassed sleeping porches; steam heat; YOUR CHOICE OF ONE OR TWO HEATING PLANTS; Arco boilers with Minneapolis heat regulators; NO GUM TRIM; it's oak and birch throughout; oak floors, mirror doors, base plugs in every room; elegant electric fixtures; dining room paneled, mantels, bookcases, buffets, electric grates, radio cabinets all wired with aerial; decorated throughout with taste; tile baths, showers, built-in tubs, vitreous china pedestal lavatory, metal medicine cabinets, kitchens mixing faucets.
Finished complete with screens, shades, rods, stair carpets, white porcelain stoves with Lorain regulators, porcelain lined ice-boxes, outside icing; storm doors, ironing boards.
All windows metal weather stripped.
Storerooms, coal bins, laundry stoves, and tubs; nice drying room, sax water heaters, and tanks.
Price includes grading black dirt, fencing, clothes posts, hedges, shrubs, and trees. Will build garage if desired.
Immediate possession, close to churches, stores, schools, theater. 1927 TAXES ONLY $7.50.
Open owner there Saturday and Sunday from 9 a. m. to 7 p. m., or by appointment any time. Phone owner, Beverly 7070.
HOME AND INVESTMENT.
CASH OR TRADE. BROKERS WELCOME.
6206 S. CLAREMONT-AV.
Drive East 1 Block
at 62d and Western.

6 APT. BARGAIN.
LESS THAN 5 TIMES RENTAL.
100% RENTED.
6 rm. apts., 4 car brick garage; L. surface, bus & trans. Incumbrance, $18,000; annual rentals total $5,900. $10,000 cash takes this exceptional investment netting about 22% on equity. No trade considered.
PAUL A. HAZARD & CO.,
1500 Hyde Park-blvd. Kenwood 3650.

12 APT., SO. SHORE.
One of the finest 12 apts. in choice location; 9 4 rm. and 3 3 rm. apts.; in-a-door beds; rents $10,500; mtge. $40,000; price $65,000. Property could not be duplicated for $75,000.
McKEY & POAGUE,
(GOSS.)
1172 E. 63d-ST. HYDE PARK 8100.

BARGAIN—$1,000 CASH
will handle new 5 and 5 room 2 apt. building in West Chatham Fields; screened-in sleeping porches; steel construction; most modern equipment; near schools and good transportation; must sell quickly; might consider good vacant lot.
CRAMER, FOOT & CO.,
65 E. 79th-st. Open Sunday and evenings.

WOODLAWN—21 FLATS.
7 4s, 12 5s, 2 6s, with 2 baths, all with sun parlors, in Woodlawn, 2 blks. off Jeffery. All rented and in perfect condition. Income $21,000; mtge. $75,000; 5½%, 7 yrs. Price $150,000. Will trade.
JAMES G. BARSALAUX, INC.,
1501 E. 63d-st. H. F. 0010.

52 APT. BLDG.
Ideally situated in South Shore Park. 52-4 Rm. Apts. with in-a-door beds and showers. Mtge. $209,000 Equity $141,000. Will trade for good vacant and cash. See Mr. Blanchard.
CARROLL, SCHENDORF & BOENICKE.
2624 E. 75TH-ST. SO. SHORE 1660.

WASHINGTON PARK SUBN.
6 apt.; fr. pch.; 1-5, 5-6s; for sale or trade; rent $7,000, mtge. $15,000, str. 4 yrs.; price right for quick deal. Mr. Olson, 6021 S. Ashland.
LEON KIRK & SON,
220 E. Garfield-blvd. Atlantic 3100

FOR SALE—EXCHANGE FOR SMALLER South Side improved, 24 apts. 5300-8 Calumet-av., 1st mortgage $57,500; 6 yrs.; rental $18,000; white tenants; bldg. first class condition; price $110,000.
R. M. O'BRIEN & CO.,
3457 Indiana-av. Douglas 1588.

5¼ TIMES RENT.
Beaut. 37 flat, in-a-dors, s. p.; bldg. nearly new; most mod. construction; rent dirt cheap at only $28,000 cash or terms; 6 yrs.; can be bought for $145,000, with $25,000 cash; biggest bargain of the year. Address T N 183, Tribune.
FOR SALE OR EXCHANGE—MOD. 68 APT. bldg. near I. C. and lake; rent $55,000; price $365,000; mtge. $214,000; will consider vacant or apts. for part cash; $100,000 equity.
SOUTH SHORE INVESTMENT CO.,
2547 E. 75th-st. MR. CURRY, S. Sh. 8173.

1322-28 W. 77TH-ST.
New 2 apt., 5-5 rooms, steam heat, birch trim; finer improvements paid; lot 30x132 ft.; $2,000 or more cash.
J. W. TURNER, Builder.
7527 Coles-av. Stewart 4066.

SOUTH SHORE 2 FLAT.
7230 Cornell-av.; specially good buy; 5-5 rms.; steam heat; 33 ft. lot; mahogany finish; glazed sleeping porch, 2 car garage; owner 1st floor [Fransis]. TAKKEN, 6948 Stony Island. Fairfax 2260.

BIG 2 FLAT VALUE.
SLASHES PRICE DOWN TO $17,000.
6815 Indiana; only $3,500 needed; 5 rms., sun parlors, and screened porches; steam; 2 car garage; lot 40x174. [Hvale.] TAKKEN, 6948 Stony Island. Fairfax 2260.

SACRIFICE BY OWNER.
Modern 6 apt. bldg., 6-7 rms., all rented; 2 baths; 4 gar.; Lake Park-av.; rent $8,880; 1st mtge. $20,000, str.; leaving city, take $2,000 cash and 2d mtg. paper. Sunnyside 7000. Room 626

6 FLAT BARGAIN.
6-6 Rm. Apts.; Garages; Gross rents $11,400; mtge. $32,000; price $70,000; $25,000 cash required; 2 blks. to Ill. Cent. and County Jail; improvements. All rented. No Brokers. Address B A 358, Tribune.
FOR SALE—11 FLATS—CAN DELIVER FOR $41,500; high class building showing annual income of $8,940. Less 1926 taxes annual rental. Indiana-av. N. of 35th-st.
E. E. BALDWIN AGENCY & LOAN CORP.
3450 Indiana-av. Doug. 1020.

6 FLAT BRICK.
6-5 rm. flats, rental $5,280 yr., pr. $33,000. Cash $10,000. Will trade for 2 flats and cash. Inquire Henry Welsch 6621 S. Ashland. Hemlock 4747.

NEW 24 APT. BLDG.
Nr. 75th and Vincennes-av. All 4 and 5 room apts. Income $2,920 per year. Will trade for good vacant and some cash. No Brokers. Address B A 354 Tribune.
FOR SALE—TWO APT. BLDG. LOT, 30X125; six and seven room enclosed sleeping porch; hot water heat; 100,000 brick; nearly 2 flat-d. A real buy. Can handle with $3,500 cash.
SOUTH SHORE INVESTMENT CO.,
2547 E. 75th-st. Mr. Hastings, So. Shore 8173.

24 APT. CORNER.
13 4s, 9 5s, 2 6s; 1st mtge. $95,000, 10 yrs. Rent $21,500 Cash. $20,000 for equity. [FAWCETT]
HOWARD & ORR CO., 82 W. Washington-st.

FOR SALE—2 FLAT BLDGS (COMBINED). VERY SMALL PAYMENT DOWN. bal. like rent: Dearborn-st. nr. 39th; gas, electric. $4,150. La Salle nr. 41st. $3,950. COOK & CO., 68 Washington-st. Cent. 1362.

FOR SALE—INDIANA-AV. NEAR 59TH. 2 apts., 5 and 6 rms., steam heat; garage. Lot 33x125 ft. Rent $1,800; price $11,000. [L] WILLIAM A. BOND & CO., 25 N. Dearborn-st.

CHATHAM FIELD,
Cor. 12 apt., new, $15,000 cash, sun parlors; all rented; income $11,000; 45st mtge. $45,000.
FOR SALE—NEW 3 APT. BLDG., IN UNIversity neighbor.; very high grade; beautifully located, overlooking Midway and U. of C. in park and lake. AUSTIN H. PARKER, 1500 E. 57th-st. Hyde Park 0126.
FOR SALE—$35,000 EQUITY IN 15 APT. bldg. on Stony Island-av., opposite Jackson park; annual rent over $14,000; will take 2d mtge. paper, close in acreage or smaller imp. Address H 507, Tribune.
FOR SALE—3 FLAT, 6 ROOMS, LARGE lot, 3 car garage. In So. Shore district and near I. C. $30,000; about $8,000 cash needed. MALOOLY, 6824 Stony Island. H. P. 2145.
FOR SALE—2 FLAT BRK., STORE FRONT 6 rm. flat in rear of stores, 6 rm. flat above; stm. ht.; 2 car garage; lot 30x125 ft.; Edwards-av. nr. 63d. Call owner, Douglas 0371.
FOR SALE—3 FLAT BRK. BLDG., 4 RMS.; rents well; elec., stv. ht.; $650 down, bal. like rent; no incumbrances. Call Owner, Douglas 0371.
FOR SALE—2 FLAT BRICK, SOUTH SHORE dist.; mod. 5-5 rms., 2 car brick heated garage; lot 30x125; beaut. lawns and shrubbery; bldg. in good cond. 7630 Constance-av.
FOR SALE—TO COL. 6 FLAT, 6 RM. EACH off hall; mod. 2 car garage; rent $6,000; well financed; $5,000 down. Wimes, 306 E. 43d-st. Atlantic 4122.

47TH AND GRAND-BLVD.
12 apt. brk.; 3-4 rs.; $67,000. In-Door beds. Terms. Van Houten Bros., Yards 0020.
FOR SALE — TO COLORED, MODERN SIX flat, and 6 rms. on Prairie-av. nr. 45th. $5,000 cash. LINCOLN STATE BANK, Mr. Geary, Victory 4500.
FOR SALE—FLAT, SUN P.; A BARG. 60th and Vernon-av. $5,000 cash, bal. $100 mo.; rental $6,600. Call H. P. 6488.
FOR SALE—$33,500; RENT $7,200; NEAR Washington park. 2 flats. BENJ. BISSINGER, 133 W. Washington-st.
FOR SALE—$31,000; RENT $6,000; ELLIS-av. near 60th-st.; 6 flats. BENJ. BISSINGER, 133 W. Washington-st.
FOR SALE—2 FLAT, 6 AND 6 RMS.; STM. heat; $14,500; $2,500 down, $75 mo. 1313 E. 72d-pl. Owner 1st flat.
FOR SALE—BY OWNER, 2 FLAT BRK. well built; h. w. ht., dble. gar., $4,000 down. 6512 Ellis-av. Hyde Park 5503.
FOR SALE—4840 GRAND-BLVD; 3 APMT.; most beaut. on str.; bar. Drexel 5500.
FOR SALE—VERY GOOD 6 APT.; CASH $4,000. Rent $6,375. Call Hyde Pk. 7583.
FOR SALE—2 FLAT 6 AND 6 RMS.; S. Shore; 2 slp. pch. 7947 E. Throop.
FOR SALE—4 APT. MOD. BLDG., 2-4 2-5 rms. 2337 E. 85th. So. Chgo. 10106.

REAL ESTATE FOR SALE.
APARTMENTS—SOUTH SIDE.
A FINE 5 RM. 6 APT.
bldg. on Carpenter-st. nr. 79th. Excellent condition. Well rented. Lot 50x125 ft. Price $42,500. This property to be sold at once. $7,000 cash will swing deal; a wonderful buy on so small a cash payment. See us today. Office open all day Sunday.
CHATHAM FIELDS.
New 3 apt. bldg., 1 blk. from 79th-st 5 rms. and glazed porch; 3 car garage. Lot 30x125 ft. 2d and 3d apts. rented, holding 1st apt. for new owner. Price $26,500; financed with 1st mtge. only.
Campbell Investment Co,
7910 Cottage Grove-av.
Stewart 3780. Triangle 2665.

SUN PARLOR 2 APT.
East End-av., nr. 72d-st.; 5 rms., ea.; owner leaving city; sacrifice for $15,500; on good terms.
3 APTS. AND 3 GARAGES.
Corner-av., nr. 75th-st.; new octagon front; 6 rms. each and 3 brick garages; owner forced to sacrifice for $20,000.
McKEY & POAGUE,
1172 E. 63d-st. [Goss.] Hyde Park 8100.

FOR SALE—SMASH IN 6 APT.
ONLY $10,000 CASH REQUIRED.
NEW Eng. base. bldg. on 60 ft. lot; short distance from lake, I. C. and bus trans.; 6 rms., 2 baths in each apt.; 2 tiled baths in front opening on full sized SUN PARLOR; RENT $8,640; PRICE ONLY $49,000, less than 5½ times rental; 2 car garage; OVER 30% on investment. THIS IS YOUR OPPORTUNITY for best 6 flat BUY on SOUTH SIDE.
SOUTH SHORE INVESTMENT CO.,
2547 E. 75th-st. MR. CURRY, S. Sh. 8173.

CO-OPERATIVE-3 APT. BLDG.
FINEST IN SOUTH SHORE.
New bldg., ready Sept. 1. 7 large rms., 3 tiled baths, oil heat, garbage incinerator, electric refrigeration, tile kitchens; decorations to suit; garages, with side driveway.
HEFTER & BEATTY, INC.,
2327 E. 71st. Dor. 8706.

BARGAIN 6 APARTMENTS.
50th-pl., sun par., 5 rms.; high Eng. bas.; sep. por.; ½ blk. Wash. pk.; $5,000 cash will handle. 6550 Stony, 4 rms. mdn.; 3 car brk. gar.; pr. $25,000; $5,000 cash. 66th and St. Lawrence, all 4 rms., in-a-door beds; large liv. rms., built-in bkcase.; flrpl.; outside ising; open front and rear por.; worth $38,000; pr. $30,000; $5,000 will handle.
HOBBS AND BRUNER, INC., 446 E. 47th-st. Atlantic 4010-11-12.

$14,000 EARNS 32% HERE.
12-5 rm. apts.; 4 garages; well constructed brick bldg.; light rms.; lot 75x150; alley.
FINANCING GOOD FOR 9 YEARS.
Rental nearly $10,000; price $55,000; excellent trans.; best buy in Englewood; owner anxious to sell; cash $14,000. Address S N 117, Tribune.

HARVARD-AV. 12 APT.
1 block from Rock Island sub. station, 71st-st.; 1 yr. old; 12 apts.; fully rented at reasonable rents; 1 mortgage, $36,000. Can make close cash deal or owner will trade for smaller improved or vacant and mortgage paper. Will co-operate.
Lowenthal, Kay & Simon,
6831 Stony Island. Fairfax 9300.

6 FLT. SUN PAR. BARGAIN.
Located nr. I. C.; 6, 5 rooms, at $80; 5 car brick garage; will trade for 2 flat and cash. Ask for Mr. McGillivray. Price $42,500.
SWANSON & HOUSE,
7046 Stony Island-av. Dorchester 4141.

2 FLAT BARGAINS.
South Shore district: 1-5 and 1-6; price reduced to $15,000; easy terms. Chatham Fields district: 2-6s; very reasonably priced for quick sale.
HINKAMP & CO., INC.
Brokerage Dept., 1229 E. 63d. Fair. 9500.

$5,000 CASH
will buy 2 flat bldg., 5 and 5 rms., steam heat, tiled bathrm., walls, silver oak trim throughout; enclosed porches; 3 car garage. Modern in every way. Price $25,000. Payment $100 per mo. 8128 Marshfield-av. Address T N 370, Tribune.

MASSIVE 3 APT.
South Side Blvd. overlooking park.
9 rms. Nothing finer.
Out of town owner sell $45,000 cash.
Balance 1929 6%; wonderful pick-up.
Rent, will buy now. Rare opport. Bargains. Daniel J. Comer, 6100 N. Western-av. Briargate 1091.

WOODLAWN 3 FLAT.
located on Kimbark-av., 1-7 and 2-8's. partly furnished. 2 car garage. Price $25,500. Terms.
Hinkamp & Co., Inc.
Brokerage Dept., 1229 E. 63d-st. Fair. 9500.

By Builder—Only $5,000
cash; beautiful newly built 4 flat building, N. E. cor. 81st and Oakley ave.; easy terms. Open for inspection all day Sunday. Phone South Shore 1932.

Chatham Fields 3 Flat Barg.
Three 5 room flats, oak floors, bldg. new, modern in every respect; well rented; 2 car garage; $8,500 cash reqd.; price $25,500. Act quick.
MORRIS & DE GRAVE.
154 W

REAL ESTATE FOR SALE.
BUSINESS PROPERTY—SOUTH.

SOUTH SHORE.

N. W. cor. 71st and Euclid, at I. C. R. R. station, stores and offices (no flats); income $17,000; all rented, graduated leases, increasing to $20,000; mtge. $100,000; price $175,000.

71st-st., near I. C. station, stores and apts.; rental $72,000; mtge. $285,000; price $375,000. Will trade.

75th-st., near new theater, stores and apts.; income $24,000 (increase to $28,000); mtg. $100,000; price $225,000. Want cash and other property for equity.
HEFTER & BEATTY, INC.,
2327 E. 71st. Dor. 8706.

A Doctor's Opportunity
HANDSOME STONE AND BRICK STRUCTURE

on Michigan-av., south of 44th-st.; built especially for doctors' office and occupied as such for several years; elegantly equipped; can sell at a bargain and on easy terms. For particulars and permit to inspect see
R. M. O'BRIEN & CO.,
3457 INDIANA-AV. DOUGLAS 1588.

Coming Business Center.

S. E. corner Halsted and 127th-sts.
N. E. corner Halsted and Blue Island-rd.
300 ft. on Halsted-st.
1,200 ft. on Blue Island-rd.
1,000 ft. on 127th-st.
Bound on all 3 sides by main streets, double section line.
Future great business center.
Can be purchased at very attractive price and terms.
W. K. YOUNG & BRO.,
140 S. Dearborn-st.

E. 63D-ST.

1 sty., 1 tenant; 10 yrs. net rent; east of Grove; $150,000; mtg. $70,000, reduced. Also prominent cor., 94x125; this week $235,000; 2 yr. mtg. $115,000. 205 ft. cor. 15 stores; mdn. $117,500; mtg. $75,000. A real pickup. New 3-4 sty. stores, offices, garages; mdn. $60,000; 7 yr.; make offer. These are all specially selected investments. Terms can be arranged.
J. N. McMINN & CO.,
721 E. 63d-st. Fairfax 10396-7.

150X165, RHODES-AV.

Opp. 33d-pl.; brick paved alley, overlooking Groveland Pk. and lake; excellent site for a service station, garage or warehouse; bargain at $1000 ft.
167x124, Wentworth-av., near 53d-st.; good location for garage; price $10,000.
98x125, N. E. cor. 39th and Parnell; truck garage or laundry; $100 a ft.
W. K. YOUNG & BRO.,
140 S. Dearborn-st.

GILT EDGE INVESTMENT

WITH WONDERFUL FUTURE.

Stony Island-av., north of 79th-st., lot 50x200 ft., running through to Harper-av.; new terra cotta trim; bldg. leased to nationally known auto concern for $8,000 per annum rent; now occupied; about $20,000 will handle; priced to sell.
SAMUEL FRIDSTEIN & CO.,
MORTGAGE BANKERS.
10 S. LA SALLE-ST. MAIN 2367.

UNUSUAL BUSINESS BUY.

61st-st.: fine corner bldg.; Washington Pk. district, consisting only of stores and offices leased to chain store tenants; decorating, water, light and plate glass taken care of by tenants; well financed and managed.
SAMUEL H. FRIDSTEIN & CO.,
MORTGAGE BANKERS.
10 S. LA SALLE-ST. MAIN 2367.

A REAL INVESTMENT

2 sty. brick, 100x200 ft.; new high grade saleroom and mfg. bldg. Lease to responsible tenant for 10 yrs. at $14,000 annually. Exp. $2,000; mtge. $60,000 for 8 yrs. 5½% int. Located on Michigan-av. nr. 30th-st. Price $90,000. Want $40,000 cash and will consider clear ppty. for balance.
JENSON & WOLFF, 72 W. Washington-st.

FOR SALE — OPPORTUNITY FOR QUICK profit. N. W. cor. Ashland-av. and 49th-st. Street soon to be widened, 50x115 ft. to alley. Brick, steel and fireproof construction bldg. can be remodeled; bldg. cost when built 1914, $75,000. Price for quick sale, free of assessments for widening, $50,000. Leases then expire.
MARK LEVY & BROTHER, 140 S. Dearborn.

Full Commission to Brokers.

INCOME PROP. FOR GROUND VALUE.

Must be sold due to leaving city; cor. of Stony Island and 69th-pl.; 3 story brick bldg., containing 4 stores and 14 apts.; income $4,600 annually, with increasing graduated leases on stores. Owner, ADOLPH KRAUSS. 7023 Stony Island-av. Tel. Regent 1290.

BUSINESS OPPORTUNITY.

Owner will sacrifice 10 stores, 11 apts. and offices; 150x102 ft.; boulevard transfer corner; rental $14,850; mtge. $57,500; price 6% times rental, with cash and mortgage paper or Real Estate. Owner, 1 of Rasmussen, ROBERT L. GEAR & CO., 617 E. 63d-st. Fairfax 4400.

FOR SALE—AT ALMOST GRD VAL., 150X 83 cor. on heart Uptown Chicago. Rent $34,000. Price, $300,000; mtg., $110,000. Will pay 25% on $50,000. Or may consid. choice vac. and cash. Address H 582, Tribune.

FOR SALE—13 AND 15 W. ERIE-ST., 103 and 109, with 3 story brick 6 flat bldg., rented to one tenant, who pays operating expenses. Clear. JOHN B. KNIGHT & CO., 74 W. Washington.

FOR SALE—OR LEASE—100X265, FRONTing on 2 streets; 1 mile north of loop; excellent for garage, machine shop or factory; will build to suit responsible tenant. JOHN P. LYNCH, 532 S. Franklin-st. State 6521.

FOR SALE—OWNER MUST SACRIFICE choice bus. property at 5311 Broadway, nr. L.; readily worth $35,000; need money badly; snap at $20,000; must have $5,000 cash. Act quick. Owner on premises. Tel. Edg. 3708.

FOR SALE—HOTEL, 60 ROOMS, BUILDING less than 3 years old; good income; Wilson-av. car line; will sell building and furnishings. SIEGEL, 4733 Sheridan-pl.

FOR SALE.

10 stores, Rogers Park; owner out of town; sale or exchange. Address C M 414, Tribune.

ARGYLE NR. SHERIDAN.

Business corner; $35,000 cash. H. WAISS. Room 1109, 139 N. Clark-st.

Business Building Corner.

Lawrence-av. stores and apts. Special price $175,000. W. A. PRIDMORE, 139 N. Clark.

FOR SALE—SACRIFICE, BROADWAY BUSIness corner, income proof; for particulars address owner, G 314, Tribune.

FOR SALE—5 STRS., 35 APTS., ON RDWY. 3 flats, corner; good buy. ALLEN & MIKOPOULOS, Randolph 5253.

FOR SALE—SNAP; 4 STORES; STOVE HT.; $7,500; all rented; consider lot, old imp. and cash. Brokers Rogers Park 7000.

FOR SALE—CLARK, NR. CENTER, STORE with lg. rm. in rear and flat above; lot 30x165; 2 frontages; barg. Own. Inv. 4124.

FOR SALE—37½ FT. ON BROADWAY, NR. Hollywood-av. and Buick Motor Co.; barg., $27,500. Harry S. Fish, 38 S. Dearborn.

BUSINESS PROPERTY—N. W.

FOR SALE—1 STORY BRICK BUILDING, 50x60; ideal for light manufacturing; $6,000. Call Palisade 1615.

FOR SALE—1229 WADE 3 STY. OLD BLDG. $500; bal. terms. Wells, 23 W. Monroe.

REAL ESTATE FOR SALE.
BUSINESS PROPERTY—N. W.

LAWRENCE-AV.

We are in a position to deliver several choice holdings on this street, both improved and vacant, between Kedzie and St. Louis-avs. Co-operation of brokers invited.
G. A. BOERSTE & CO.
3222 LAWRENCE-AV.

BELMONT-AV. BUSINESS CORNER.

Has 4 stores and 11 offices in the heart of the busiest section; income over $15,000, all rented; price $130,000; cash required is $35,000. This property won't be very long on the market. Act quick.
KRENN & DATO,
936 N. Michigan-av. Sup. 7046.

ATTENTION, AUTOMOBILE DEALERS.

Must sacrifice to close estate, 2 sty. brick bldg., 50x120 ft.; suit. for showroom, paint, repair shop; 2 floors; full bsmt.; elevator; frontage on 2 sts.; excel. loc. Milwaukee-av., Logan Sq.; $10,000 cash, bal. terms. Apply 2904 Fullerton-av.

ATTENTION!
BUILDERS—INVESTORS!

A high grade 1 story store and flat; glazed white brick; steam heat; 25x80 ft.; well signed and built to carry 2 more floors. 2053 Belmont-av. Juniper 1673.

FOR SALE—DOUBLE SECTION LINE CORner; should make a valuable business location in the near future. Will sell now for $6,500. You must pay no $? 500 now and the balance to suit yourself. Title guaranteed by the Chicago Title and Trust Co. Address T N 88, Tribune.

FOR SALE—I WANT TO SELL MY BUSIness lot at once; all improvements in and paid for; property within 1 block on same street selling for $200 per ft.; will sacrifice my lot for $80 per ft. Address N W 533, Tribune.

FOR SALE—A BARGAIN, DIRECT FROM builder, two new corner buildings, containing stores and apartments, on one of the best business streets; need money; will sacrifice; all rented; pays 20 to 25% on investment. Address H 660, Tribune.

NEW 100 CAR GARAGE

with show room, office, 2 washrooms, apt. neighborhood; on busy traffic street; excellently financed. Priced right. Apply 2952 Montrose. Juniper 1030.

About $2,000 Undervalued.

5-6 rooms, bath and electricity, 2 stores, concrete fdn.; 2 car gar.; rent $120. Premises 1903 N. Francisco-av. Owner at 3250 Irving Park-blvd. Keystone 7989.

MILWAUKEE-AV.

East of Robey-st., 2 story bldg. and garage; price $37,000 for immediate sale only. Cooper Realty and Mortgage Co., 155 N. Clark-st.

FOR SALE—MILWAUKEE-AV. AND NORTHwest highway at Foster-av.; a wonderful piece of double frontage with 78 ft. on Milwaukee-av.; price only $300 per ft. W. P. Stanage, 5545 Milwaukee-av.

FOR SALE—2 STORY BRICK STORE AND 6 rms. flat. Also 6 car brick gar., stm. heat, well rented. Property nr. busy transfer cor. and faces two streets. Pr. $17,500. Cash or terms. Call eves. Belmont 5967.

FOR SALE—WILL SACR. MY PROP. IN BLK. with $1,000,000 theater, now being constr.; other bargains, now making money. Mr. J. KLIBANOW, 3804 W. Roosevelt-rd. Kedzie 5614.

FOR SALE—N. CENTRAL-AV., 50X125; mtge. $25,000; new laundry bldg., equipment leased; good income. A real buy. Sac. for quick sale. Phone Palisade 9531.

FOR SALE—1 ACRE CORNER OF PINE land; 2 miles from city; price quick sale, $4,000; will take $1,000 cash, balance $50 per mo. Owner, Address S J 247, Tribune.

FOR SALE—BY BLDR., A REAL BLDG. IN a real live town; 2 stores, 4 flats; new bldg.; price low for quick sale. 5025 Belmont-av.

FOR SALE—2 NEW STORES, BUSY DIST.; rent $1,800; stove heat; consider lot and cash for comm. brokers. Rogers Park 7000.

FOR SALE—45X125 FT. ON CRAWFORD nr. Milwaukee; bargain. Call Central 4174, John W. Prassas.

BUSINESS PROPERTY—WEST SIDE.

FOR SALE — ASHLAND-BLVD. CORNER, near Madison-st., 43 ft. frontage, 149 ft. deep to an alley, 6 stores, 4 flats, 13 rm. house; gross income $9,800; cash required $35,000.
W. F. CONLON & CO.,
Madison, s. w. Halsted. Mon. 3303.

FOR SALE—BY OWNER, BUSINESS PROPERTY bargain on W. Madison; 112x122; 5 stores, 26 flats; near Harmon Stadium and Wiebold's Dept. Store; reas. amount of cash. Investigate.
MARK LEVY & BRO., 140 S. Dearborn-st.

FOR SALE—DIAGONALLY ACROSS FROM the proposed $8,000,000 Harmon Athletic Field, substantial brick bldg. cont. 2 stores and 4 apts; 48x125; reasonable amount of cash required; price $17,500.
MARK LEVY & BRO., 140 S. Dearborn-st.

FOR SALE—RANDOLPH-ST. FRONTAGE, S. e. corner of May-st., 50x95; immediately adjoining on rear 5 lots, 125x115; 3 sides around this property; this is most desirable and practical for any business; see your broker, JOHN F. LALLA CO., Monroe 0150.

2 STORES, 4 FLATS.

5 car garage, good income, fine location. $10,000; $4,000 cash will handle. Phone Service, 3231 W. Madison-st. VanBuren 4310.

FOR SALE—TWO BUSINESS LOTS ON HARlem-av., 3 blocks from Roosevelt-rd.; all improvements in; cash or terms. No brokers. Address H X 418, Tribune.

FOR SALE—1825 W. TAYLOR-ST., STORE and 5 flats; white tile front bldg., mod., stove heat. Trade for small C. flat, and cash. CARL DE BIASE, 428 S. Kedzie.

FOR SALE—2 STORY BRICK STORES AND flats; stove heat; will sell for five times the rent; income $1,000; must sell within ten days. Address A L 122, Tribune.

FOR SALE—5 STORES, FULL SEC. LINE; all rented; rental $5,000 yr.; stv. ht.; fine loc. Price $45,000; $15,000 cash. LANSON INV. CO., 4801 W. Chicago-av. Mans. 9270.

FOR SALE—OR TRADE—WILL SACR. trans. for well financed, no offer refused. WM. J. KLIBANOW, 3804 W. Roosevelt-rd. Kedzie 5614.

FOR SALE—3142 W. HARRISON, STORE and 5 flats, stone front, stove ht., electric. Price $15,000; cash $3,000. Carl De Biase, 428 S. Kedzie.

FOR SALE—HARRISON, S. E. CORNER OF Hoyne, 3 bldgs., lot 99x100. Bargain. Will trade. FRED MILLER COMPANY, 189 W. Madison-st. Main 2800.

FOR SALE—2 STORY COR. BRK. BLDG. with stores. Will sell with or without soft drink par. fx. Good for any bus. 4322 Ogden-av. cor. Keeler. Lawn. 0053.

HOUSES—SOUTH SIDE.

Price $8,500, Cash $1,000.

New large 5 rm. brk. bung.; mod.; best const.; in and alley paved. Lot 31x125; nr. R. R., st. cars, schools and churches. Buy now and choose fixtures, dec., etc. Just being finished. No. 55, incld. int. On prem. 8019 Emerald-av. 1 to 6 p. m.

FOR SALE—GENUINE BARGAIN IN DEtached 10-rm. brick home with 5 bedrooms and 3 baths, in restricted residence district just south of Jackson Park. 15 min. to loop on Ill. Cent. Completely furnished, or unfurnished; by owner. Cent. 2877 or Hyde Park 0617.

$3,000 CASH.

buys Blackstone-av. residence, 7 rms., 3 blks. to I. C.; price $11,000; bargain.
PAUL A. HAZARD & CO.,
1500 Hyde Pk.-blvd. Kenwood 3650.

BEAU. 5 R. NEW BR. BUNG.

Octagon fronts, modern throughout; A1 construction; small payment down, balance like rent; open all day.
7801-03 S. MARSHFIELD-AV.

SOUTH SHORE BUNGALOW

6 rm. brick; h. w. heat; fine condition; double garage. Price $10,500, easy terms.
HINKAMP & CO., INC.,
Brokerage Dept. 1229 E. 63d. Fair 9500.

BEST BUNG. IN SO. SHORE.

6 lge. rms., 2 car gar.; steel and brk. fdn.; tile rf.; all h. w. ht.; lot 50x125. Price $7,250. 7226 Crandon-av. No agts.

SOUTH SHORE BUNGALOW

on a 50 ft. lot, oct. front 6 large, lgt. rms., tile and slate roof, fireplace, 2 car gar. 8126 Chappel-av. South Shore 6944.

FOR SALE—BEAUTIFUL SOUTH SHORE brick bungalow, 5 large rooms, equivalent to 6; oak floors throughout; 2 car brick garage. Must see to appreciate. By owner. Phone for appointment, Saginaw 0820.

FOR SALE—5 RM. BRICK BUNGALOW; 2 car garage; fireplace, bookcase, buffet, glazed porch; $7,950, $1,000 cash. 8014 Federal-st. Vincennes 5299.

FOR SALE—6-ROOM PRAIRIE-AV., 5 ROOM bungalow; new; will sell same as rent; $300 down. J. Bladon, Owner, 22 W. Monroe-st. Randolph 6640.

New Bungalows—Modern.

$500 down, balance like rent; I. C. surf. trans. 8203 Blackstone. Chesterfield 0155.

FOR SALE—SOUTH GATEWAY, INDIANapolis blvd., corner 102d-st.; 195 ft. frontage; only $23,000.
GEO. G. NEWBURY & CO., 8 S. Dearborn-st.

FOR SALE—TO WHITE, $500 DOWN BUYS 10 room brick house, 35th and Ellis-av.; bal. same as rent. Mr. Flynn, Atlantic 5400.

FOR SALE—NEW 5 RM. HOUSE, PULLMAN; with 4 baths, Michigan-av., south of 47th-st. A bargain. Douglas 2200.

FOR SALE—1½ STORY BRICK BUNGALOW; furn. ht.; heat, hot water; $7,250; $1,750 cash, $50.88 mo., incld. int. Vincennes 8215.

FOR SALE—5 RM. BRICK BUNGALOW; furn. ht.; mod. in every detail; 50 ft. lot. Apply owner, McDonald-av. and 87th-pl.

FOR SALE—BEAUT. 5 RM. BUNGALOW to be sold at sacrifice. Please see owner on premises, 8442 S. Throop-st.

FOR SALE—RM BRK RES., LOT 30X160; beaut. loc.; $6,600, $1,800 cash, $50 per mo. incl. interest. Vin. 5011.

FOR SALE—GREENWOOD-AV. COR. 50TH. 2926-30. Ridgewood-av. By owner.

FOR SALE—A REAL BUY, 6 RM. BRK. AND stucco res., 7219 Aberdeen.; mod.; $8,500; $1,500 cash, bal. terms. Wells, 23 W. Monroe.

REAL ESTATE FOR SALE.
HOUSES—SOUTH SIDE.

LISTEN TO THIS!
"HEALY HOMES"
Are not for RENT, but YOURS for RENT.

RENT LEASES must be signed before AUGUST 1ST. Are you going to collect another year's RENT RECEIPTS when you can make those RENT PAYMENTS apply on YOUR OWN HOME? Now is the time to select your home and move in any time before October 1.
COME OUT EARLY TODAY,
and be prepared to select your home.

$55 PER MONTH

including interest. A small down payment at practically your own terms

Buys a 5 Rm. Modern Brick

BUNGALOW
PRICE $7,750

located in a well developed section where prices are increasing rapidly.

May-st. and Racine-av.
at 90th-st.

22 MIN. EXPRESS SERV. TO LOOP.

These homes include large glazed sleeping porch, screened service porch, large attic with space for 2 bedrooms, outside refrigeration, fruit cellar; two-way laundry tubs and other late built-in features. Rear fully fenced with steel fence

EXCELLENT TRANS. Rock Island steam service, 38 trains daily to loop and close to Racine, Ashland and Vincennes car line.

TITLE GUARANTEED BY
CHICAGO TITLE & TRUST CO.

We have a selling plan that meets your requirements. These homes are selling fast and if you want to make those rent payments to yourself, come out today and select your bldg. Take Racine-av. car to 87th-st. and walk 2 blocks south.

For Appt. Call State 2904.
OR WRITE
MARTIN J. HEALY, Builder,
139 N. Clark-st. State 2904.

Jackson Park Highlands.

7016 Euclid-av.; well kept 10 room residence on 75x134 ft. lot. Side drive, beautiful vines, lawn, trees and shrubbery; price $42,500.

9 r., 3 ba., Constance-av.; lot 50x134; pr. $37,500.
8 r., 2 ba., Constance-av.; lot 50x134; pr. $40,000.
8 r., 3 ba., Constance-av.; lot 50x134; pr. $43,000.
9 r., 3 ba., Bennett-av.; lot 75x134; pr. $50,000.
9 r., 2 ba., Euclid-av.; lot 100x134; pr. $45,000.
8 r., 3 ba., Euclid-av.; lot 50x134; pr. $47,500.
9 r., 3 ba., Euclid-av.; lot 50x134; pr. $40,000.
GEO. C. BOUR & CO.,
2010 E. 71ST-ST. MIDWAY 0877.

WOODLAWN HOUSES.

Kimbark-av., nr. 61st; 12 rm. brick; 2 baths; stm. ht.; $12,500; $3,500 cash.

Harper-av., nr. 60th-st.; 11 rm. hse. and 2 garages; h. w. ht.; lot 55x160; at less than ground value; $18,000.

Dorchester-av., nr. 62d-st.; 10 rm. brick hse.; h. w. ht.; all oak floors; $14,500, on good terms, or $15,000 will include furniture worth $1,500.
McKEY & POAGUE,
(GOSS),
1172 E. 63D-ST. HYDE PARK 8100.

WHY NOT

Move into your own home for $45 monthly and a small down payment?
$5,950

For a new 5 room frame bungalow, concrete foundation, sunny, hi. and dry, with space for more rms., laundry, pantry, etc. C. trans. Only 6 left.
TRADE FOR GOOD VACANT OR MTG.
This is a workingman's chance.
F. R. DRASLER, BUILDER,
11901 Michigan-av. Pullman 9470-4373.

Beautiful Hyde Park Home.

Brick, stone, and steel construction, 10 rms., 3 baths; spacious reception room. Cozy, good size library, 4 large sleeping rms., beside servant quarters on 3d floor. Large and double attached garage. One most attractive and best built homes in Hyde Park district. Owner will consider exchange for large house same section or will sell outright for reasonable price and terms.
HENKAMP & CO., INC.,
Call Mr. Allen. Fairfax 9500.
1229 E. 63d-st. Brokerage Dept.

BEAUTIFUL RESIDENCE, ONE BLOCK SOUTH OF JACKSON PARK.

7 large rooms, strictly modern, 2 baths, extra lavatories, built-in vacuum system, 2 car garage; price $22,500; $5,000 cash, 2 more floors. 2053 Belmont-av. Juniper 1673.

FOR SALE—DOUBLE SECTION LINE CORner; should make a valuable business location in the near future. Will sell now for $6,500. You must pay no $? 500 now and the balance to suit yourself. Title guaranteed by the Chicago Title and Trust Co. Address T N 88, Tribune.

FOR SALE—I WANT TO SELL MY BUSIness lot at once; all improvements in and paid for; property within 1 block on same street selling for $200 per ft.; will sacrifice my lot for $80 per ft. Address N W 533, Tribune.

FOR SALE—A BARGAIN, DIRECT FROM builder, two new corner buildings, containing stores and apartments, one of the best business streets; need money; will sacrifice; all rented; pays 20 to 25% on investment. Address H 660, Tribune.

NEW 100 CAR GARAGE

with show room, office, 2 washrooms, apt. neighborhood; on busy traffic street; excellently financed. Priced right. Apply 2952 Montrose. Juniper 1030.

About $2,000 Undervalued.

5-6 rooms, bath and electricity, 2 stores, concrete fdn.; 2 car gar.; rent $120. Premises 1903 N. Francisco-av. Owner at 3250 Irving Park-blvd. Keystone 7989.

MILWAUKEE-AV.

East of Robey-st., 2 story bldg. and garage; price $37,000 for immediate sale only. Cooper Realty and Mortgage Co., 155 N. Clark-st.

FOR SALE—MILWAUKEE-AV. AND NORTHwest highway at Foster-av.; a wonderful piece of double frontage with 78 ft. on Milwaukee-av.; price only $300 per ft. W. P. Stanage, 5545 Milwaukee-av.

FOR SALE—2 STORY BRICK STORE AND 6 rms. flat. Also 6 car brick gar., stm. heat, well rented. Property nr. busy transfer cor. and faces two streets. Pr. $17,500. Cash or terms. Call eves. Belmont 5967.

FOR SALE—WILL SACR. MY PROP. IN BLK. with $1,000,000 theater, now being constr.; other bargains, now making money. Mr. J. KLIBANOW, 3804 W. Roosevelt-rd. Kedzie 5614.

FOR SALE—N. CENTRAL-AV., 50X125; mtge. $25,000; new laundry bldg., equipment leased; good income. A real buy. Sac. for quick sale. Phone Palisade 9531.

FOR SALE—1 ACRE CORNER OF PINE land; 2 miles from city; price quick sale, $4,000; will take $1,000 cash, balance $50 per mo. Owner, Address S J 247, Tribune.

FOR SALE—BY BLDR., A REAL BLDG. IN a real live town; 2 stores, 4 flats; new bldg.; price low for quick sale. 5025 Belmont-av.

FOR SALE—2 NEW STORES, BUSY DIST.; rent $1,800; stove heat; consider lot and cash for comm. brokers. Rogers Park 7000.

FOR SALE—45X125 FT. ON CRAWFORD nr. Milwaukee; bargain. Call Central 4174, John W. Prassas.

BUSINESS PROPERTY—WEST SIDE.

FOR SALE — ASHLAND-BLVD. CORNER, near Madison-st., 43 ft. frontage, 149 ft. deep to an alley, 6 stores, 4 flats, 13 rm. house; gross income $9,800; cash required $35,000.
W. F. CONLON & CO.,
Madison, s. w. Halsted. Mon. 3303.

FOR SALE—BY OWNER, BUSINESS PROPERTY bargain on W. Madison; 112x122; 5 stores, 26 flats; near Harmon Stadium and Wiebold's Dept. Store; reas. amount of cash. Investigate.
MARK LEVY & BRO., 140 S. Dearborn-st.

FOR SALE—DIAGONALLY ACROSS FROM the proposed $8,000,000 Harmon Athletic Field, substantial brick bldg. cont. 2 stores and 4 apts; 48x125; reasonable amount of cash required; price $17,500.
MARK LEVY & BRO., 140 S. Dearborn-st.

FOR SALE—RANDOLPH-ST. FRONTAGE, S. e. corner of May-st., 50x95; immediately adjoining on rear 5 lots, 125x115; 3 sides around this property; this is most desirable and practical for any business; see your broker, JOHN F. LALLA CO., Monroe 0150.

2 STORES, 4 FLATS.

5 car garage, good income, fine location. $10,000; $4,000 cash will handle. Phone Service, 3231 W. Madison-st. VanBuren 4310.

FOR SALE—TWO BUSINESS LOTS ON HARlem-av., 3 blocks from Roosevelt-rd.; all improvements in; cash or terms. No brokers. Address H X 418, Tribune.

FOR SALE—1825 W. TAYLOR-ST., STORE and 5 flats; white tile front bldg., mod., stove ht. Trade for small C. flat, and cash. CARL DE BIASE, 428 S. Kedzie.

FOR SALE—2 STORY BRICK STORES AND flats; stove heat; will sell for five times the rent; income $1,000; must sell within ten days. Address A L 122, Tribune.

FOR SALE—5 STORES, FULL SEC. LINE; all rented; rental $5,000 yr.; stv. ht.; fine loc. Price $45,000; $15,000 cash. LANSON INV. CO., 4801 W. Chicago-av. Mans. 9270.

FOR SALE—OR TRADE—WILL SACR. trans. for well financed, no offer refused. WM. J. KLIBANOW, 3804 W. Roosevelt-rd. Kedzie 5614.

FOR SALE—3142 W. HARRISON, STORE and 5 flats, stone front, stove ht., electric. Price $15,000; cash $3,000. Carl De Biase, 428 S. Kedzie.

FOR SALE—HARRISON, S. E. CORNER OF Hoyne, 3 bldgs., lot 99x100. Bargain. Will trade. FRED MILLER COMPANY, 189 W. Madison-st. Main 2800.

FOR SALE—2 STORY COR. BRK. BLDG. with stores. Will sell with or without soft drink par. fx. Good for any bus. 4322 Ogden-av. cor. Keeler. Lawn. 0053.

HOUSES—SOUTH SIDE.

Price $8,500, Cash $1,000.

New large 5 rm. brk. bung.; mod.; best const.; in and alley paved. Lot 31x125; nr. R. R., st. cars, schools and churches. Buy now and choose fixtures, dec., etc. Just being finished. No. 55, incld. int. On prem. 8019 Emerald-av. 1 to 6 p. m.

FOR SALE—GENUINE BARGAIN IN DEtached 10-rm. brick home with 5 bedrooms and 3 baths, in restricted residence district just south of Jackson Park. 15 min. to loop on Ill. Cent. Completely furnished, or unfurnished; by owner. Cent. 2877 or Hyde Park 0617.

$3,000 CASH.

buys Blackstone-av. residence, 7 rms., 3 blks. to I. C.; price $11,000; bargain.
PAUL A. HAZARD & CO.,
1500 Hyde Pk.-blvd. Kenwood 3650.

BEAU. 5 R. NEW BR. BUNG.

Octagon fronts, modern throughout; A1 construction; small payment down, balance like rent; open all day.
7801-03 S. MARSHFIELD-AV.

SOUTH SHORE BUNGALOW

6 rm. brick; h. w. heat; fine condition; double garage. Price $10,500, easy terms.
HINKAMP & CO., INC.,
Brokerage Dept. 1229 E. 63d. Fair 9500.

BEST BUNG. IN SO. SHORE.

6 lge. rms., 2 car gar.; steel and brk. fdn.; tile rf.; all h. w. ht.; lot 50x125. Price $7,250. 7226 Crandon-av. No agts.

SOUTH SHORE BUNGALOW

on a 50 ft. lot, oct. front 6 large, lgt. rms., tile and slate roof, fireplace, 2 car gar. 8126 Chappel-av. South Shore 6944.

FOR SALE—BEAUTIFUL SOUTH SHORE brick bungalow, 5 large rooms, equivalent to 6; oak floors throughout; 2 car brick garage. Must see to appreciate. By owner. Phone for appointment, Saginaw 0820.

FOR SALE—5 RM. BRICK BUNGALOW; 2 car garage; fireplace, bookcase, buffet, glazed porch; $7,950, $1,000 cash. 8014 Federal-st. Vincennes 5299.

FOR SALE—6-ROOM PRAIRIE-AV., 5 ROOM bungalow; new; will sell same as rent; $300 down. J. Bladon, Owner, 22 W. Monroe-st. Randolph 6640.

New Bungalows—Modern.

$500 down, balance like rent; I. C. surf. trans. 8203 Blackstone. Chesterfield 0155.

FOR SALE—SOUTH GATEWAY, INDIANapolis blvd., corner 102d-st.; 195 ft. frontage; only $23,000.
GEO. G. NEWBURY & CO., 8 S. Dearborn-st.

FOR SALE—TO WHITE, $500 DOWN BUYS 10 room brick house, 35th and Ellis-av.; bal. same as rent. Mr. Flynn, Atlantic 5400.

FOR SALE—NEW 5 RM. HOUSE, PULLMAN; with 4 baths, Michigan-av., south of 47th-st. A bargain. Douglas 2200.

FOR SALE—1½ STORY BRICK BUNGALOW; furn. ht.; heat, hot water; $7,250; $1,750 cash, $50.88 mo., incld. int. Vincennes 8215.

FOR SALE—5 RM. BRICK BUNGALOW; furn. ht.; mod. in every detail; 50 ft. lot. Apply owner, McDonald-av. and 87th-pl.

FOR SALE—BEAUT. 5 RM. BUNGALOW to be sold at sacrifice. Please see owner on premises, 8442 S. Throop-st.

FOR SALE—RM BRK RES., LOT 30X160; beaut. loc.; $6,600, $1,800 cash, $50 per mo. incl. interest. Vin. 5011.

FOR SALE—GREENWOOD-AV. COR. 50TH. 2926-30. Ridgewood-av. By owner.

FOR SALE—A REAL BUY, 6 RM. BRK. AND stucco res., 7219 Aberdeen.; mod.; $8,500; $1,500 cash, bal. terms. Wells, 23 W. Monroe.

REAL ESTATE FOR SALE.
HOUSES—SOUTH SIDE.

JAMES J. PARKER & CO.
EXCLUSIVE AGENT.

69 W. Washington-st. Randolph 2864.
We are offering 4 new detached modern homes on northwest cor. 48th and Greenwood-av. These houses are most attractively located, constructed and finished; 3 baths in each. If you are in the market for a very desirable modern home we know there is nothing better in Chicago. These houses will be open for inspection today from 10 to 3 o'clock.
Ellis-av., near 49th-st.—11 room colonial brick; in perfect condition; 100 ft. frontage.
Southwest cor. 49th-st. and Woodlawn-av. —This is the finest modern home in the Kenwood district; 5 baths; lot 74x207.
4744 Kimbark-av.—10 room modern home; 3 baths; 50x187; an exceptional bargain.
4827 Ellis-av.—12 room modern brick; 3 baths; hot water heat; 75x183.
4924 Ellis-av.—11 room modern brick; 3 baths; lot 75x150.
Woodlawn-av., near 52d-st.—9 room detached modern brick; modern garage; lot 40x177.
4733 Kenwood-av.—9 room semi-detached stone; lot 25x122.
4763 Dorchester-av.—10 room stone; $10,000.
6845 Euclid-av.—9 room modern brick; 2 baths; garage; 50x134; will make attractive price for quick sale.

A HOME FOR YOU.

Maybe not the home of your dreams, but a real home for your first venture. Take an hour off today, drive out to 7259 S. Oakley-av. and see our model bungalow; 28 of a similar type to this will be built; all are the very latest construction and style. Octagon front, side entrance; living room runs across entire front; panelled dining rm.; 2 large papered bedrooms; tiled bath with built-in bathtub and pedestal washstand; linen closet; good sized kitchen and pantry; outside iceer; large attic suitable for 2 extra rms.; large basement with laundry tubs and coal bin; steam heat (boiler made by well known firm and guaranteed by them). Many other outstanding features. All you need is

$500 DOWN, $60 PER MO.

Price very low. Come out today, pick out your home before it is finished and we will let you select wall paper, color schemes for bedrooms, electrical features, etc. Our agent will be glad to show you. Ask for "Jordan & Baum's" man.
JORDAN & BAUM,
1537 W. 63rd-st.

1,000 People

HAVE INSPECTED THE 12 MODEL BRICK BUNGALOWS.
ALL DIFFERENT
AT
91ST AND MAY-STS.
PRICES RANGE FROM $4,550 TO $9,990.
TERMS TO SUIT.
ROBERT VOLK
77 W. WASHINGTON-ST.
TELEPHONE STATE 2838.

NEW BUNGALOWS.

8928 Marshfield-av.
8936 Marshfield-av.
8126 Michigan-av.
7128 Drexel-av.
Just completed. Prices ranging from $7,500 up with small down payment and monthly payments like rent. Must be seen to be appreciated. R. R. and street car transporation.
PLUMMER REALTOR,
7801 S. HALSTED-ST.
STEWART 7101.

SPECIAL BARGAIN.

Michigan-av., south of 44th-st., beautiful stone front residence on 75 ft. lot; south exposure; 15 large, light rooms, all elegantly furnished; finished in choicest woods; auto hot water heating plant; 2 story brick garage; modern flat above. Owner will consider part trade. For particulars and permit to inspect call
R. M. O'BRIEN & CO.,
3457 Indiana-av. Douglas 1588.

SOUTH SHORE DISTRICT.

One block from the lake, 2 blocks from So. Shore Country club in prospective Vol. 3 dist. Modern brick residence, 5 rooms, deep basement; gas and hot water heated; good yard, fine shade; garage open end porch, rear sleeping porch; Lot 37x135.
PRICE $18,000 (ABOUT GROUND VALUE).
Cash $6,000. Phone South Shore 5008. MRS. TAMON.

WEST CHATHAM FIELDS.

$500 cash buys a new 5 room brick bungalow with glazed sleeping porch; steel construction; all conveniences and good transportation; balance in easy payments; will consider good trade.
J. CRAMER, FOOT & CO.
65 E. 79th-st. Open Sunday and evenings.

FOR SALE—MODERN 8 RM. BRICK BUNgalow; hot water heat; large lot; planned and built by private party for a home; short distance C. & N. W. R. R.; garage; MUST SELL for $13,000; ONLY $3,000 cash required. Inspection will show real value; $18,000 mtge. Miss Cramer.
SOUTH SHORE INVESTMENT CO.,
2547 E. 75th-st. MR. CURRY, S. Sh. 8173.

IF YOU HAVE $500

you can buy a new bungalow in the Beverly Hills dist. and pay the bal. as rent. 5 lg. rms., oak floors throughout, many attractive features, fully equip., full size lot, sur. and R. I. trans., 25 min. to loop, Pr. $8,250. J. J. Gavagan Co., 9438 S. Ashland-av. Beverly 3634.

Large House in Englewood.

10 rm. frame house, 6731 Parnell-av., convenient to elevated lines, surface, bus, and Rock Island; excellent location for room renting; 85 ft. lot; big garage; out of town owner must sell. Small cash payment, easy terms. WHITLEY & CO., 215 W. 63d-st. Wentworth 0578.

New 5 Rm. Brick Bungalows

on Calhoun-av., near 104th-st., one block to park, two blocks to car line; street paved; all ass. paid; modern; all rooms decorated; tinted window shades; possession now; will give deed and take mortgage; $8,500; cash $1,000, balance like rent; agent on ground. Bannon Construction Co., 377 W. Van Buren.

$1,000 CASH.

New brick bungalow, lot 30x125; fireplace, stove, refrigerator, glazed porch; price $8,500. 9327-57 S. Elizabeth-st.
We will build on your own clear lot.
J. J. TURNER, BUILDER.
7527 Cottage Grove-av. Stewart 4966.

2 OUT OF 20 LEFT.

Our new plan; no down payment; beaut. 5 rm. brk. bungalows, $80 per mo. incl. all int. Don't miss this opportunity. Prairie and 95th-st. Phone Normal 0510.

FOR SALE—414 E. 40TH-ST. BARGAIN. 14 room brick residence; modern; $10,000 cash, balance easy terms. See owner, Sunday, 2 to 5, on premises. A. H. LORD, 111 W. Washington-st.

2331 E. 68TH-ST.

Block of park, lake, club; 7 rooms; elegant home. See today. Henry Leach & Son, Marquette Bldg.

HYDE PARK HOME.

54th and Drexel, 8 rms., stone front, modern; price $9,000. Call Oakland 1147.

FO

REAL ESTATE FOR SALE.

VACANT—SOUTH SIDE.

SOUTH SHORE DRIVE
CORNER,
137x200.
Near I. C. Sta.
Ripe for development.
Priced right for quick sales.
ELLINWOOD REALTY COMPANY,
3006 Cheltenham-pl. at East 79th-st. Sag. 3740.

ROBEY-ST.
BUSINESS LOT
IN ENGLEFIELD.
30X125.
NEAR 76TH-ST.
SEWER, WATER. SIDEWALKS PAID.
A SNAP AT $850.
FRANK DE LUGACH,
OWNER.
9349 S. Western-av.
Phones Beverly 7607-7608-7067.
[Open 7 days a week and every evening.]

STATE-ST.
N. E. Corner 76th and State, 150x160.
160x160, west front, nr. 78th-st.
100x160, west front, adjoins 74th-st. cor.
Each 125, east front, adjoins 81st-st. cor.
Paving and building program now actually under way insures this business vacant.
79TH-ST.
75x130, north front, adj. Calumet-av. cor.
S. E. Corner Prairie-av. and 83d-st.
CRAMER, FOOT & CO.,
Triangle 1162.

66 E. 79th-st.
FOR SALE—E. 79TH-ST. NR. KINGSTON-AV. 82x125 ft.; price $700 ft.
Cor. Essex-av., 107x125 ft.; price....$700 ft.
Cor. Phillips-av., 155x125 ft.; price $600 ft.
East of Marquette, 72x125 ft.; price $650 ft.
West of Kingston, 50x125 ft.; price $600 ft.
Exchange-av., S. of 79th, 28 ft.,....$2,500 ft.
All prices mentioned these are the only owners ripe for immediate improvement. We have tenants waiting. See our listings.
EXCLUSIVE SHORE INVESTMENT CO.,
2347 E. 75th-st. MR. CURRY S. Sh. 8173.
EXCLUSIVE AGENTS.

CHATHAM DISTRICT.
150 ft. corner, 84th and Drexel.....$130 ft.
87 ft. corner, 82d and Drexel.....$235 ft.
60 ft. corner, 81st and Rhodes.....$200 ft.
66 ft. corner 80th and Eberhart.....$200 ft.
50 ft. Eberhart, near 81st.....$135 ft.
50 ft. Eberhart, near 82d.....$100 ft.
50 ft. Prairie, near 79th.....Bargain
ED H. BURKE & CO.,
Triangle 0900.

750 E. 79th-st.
79TH-ST. SPECIALS.
N. W. cor. 79th and Ellis, 75x124 ft.
N. W. cor. 79th and Harper, 56x80 ft.
Eberly-BLVD., 4426. MUST sacrifice; no reas. offer refused; complete, furn., ht., fine income.
SHORE PARK: 118x125 ft., only $135 per ft. Terms if desired.
CORE INVESTMENT CO.,
4. MR. CURRY S. Sh. 8173.

SHORE DRIVE
best buy on the drive: nice corner, price $18,500; for quick sale, $17,500. Terms if desired. Cash required. no brokers. Address Z 59, Tribune.

EAR L. C. R. R. AND THOROUGHFARE
my double size lot [50x100] for apartments; it is good in a good neighborhood; $1,185 if $300 cash needed; bal. terms: 1 mins N. H 343, Tribune.

ND BEAT THIS.
located on Union-av., near 63d and surface trains. Price $1,650; terms. Call at 7 J. REIDY, 352 Stewart 5579.

NESS VACANT.
50 to $100 ft.; $210 to $250 a ft. Near 83d and 83d-st., 25x125 ft. at $380 per ft.
KAMP & CO., INC.,
Sag. 7724 W. 63d. Engle. 6960.

TO CLOSE ACCT.
79th and Hamlin, 53x125 ft. 80th and 91st, 50x125 ft. nr. 88th-st., 52x125 ft. Also brokers' bargains. Call today. 1828
TMENT CORNER
88th-st. and Dorchester, 50x125 ft.; $60 per ft. or trade. Call 1201.

ND-AV. BARGAIN.
82d, for quick sale, $390 ft.
Benesch & Co., 1738 W. 79th-st.

Y 4 ADJOINING LOTS, 30 FT. EACH
ear 87th-st. brick district; close to car; take $1,875 for all four if sold in a party; $500 cash down, bal. terms. Tribune.
FOR SALE—ATTENTION, BUILDERS. 240 ft. on Essex-av.; will divide; $25 per ft. J. L. HESS, 2257 E. 71st-st. Midway 0050.
FOR SALE—2 LOTS, 30X125, 79TH AND Constance-st.; sacrifice must sell at once. Will separate. $1,000 ea. Ph. owner, Stewart 5139.
FOR SALE — LOOMIS, NEAR 82D-ST.; lot 2 apt. or bungalow site; 32 ft. lot; price right. Triangle 0900.
FOR SALE—BY PRIVATE PARTY, 30X200 ft. near 82d and Wabash, $55 per ft.; no agents; improv. in. Stewart 8496.
FOR SALE—HAVE SEVERAL 55 FT. LOTS on S. W. cor. station. $685. Mrs. Eldridge, 9201 Farnell-av.
FOR SALE—N. E. COR. 80TH-WENTWORTH. 50 x 140. $1,000. On Vernon nr. 102d, 60x125. $5,700. terms. By own. 6118 Drexel.
FOR SALE—HALSTED-ST., NR. 103D, 50x125 ft. This is a real buy for some one. Phone owner.
FOR SALE—MUST SACRIFICE MY BUSINESS corner, N. E. cor. 95th and Ada. 58½ ft. Best offer. Beverly 0600.
FOR SALE—79TH-ST. NR. ASHLAND. $180 FT. 50 FT. close to Western. Witt. Fair. 9610.
FOR SALE—79TH-ST. COR. $120 A FT. S. G. BRIGGS & CO. Triangle 0900.
FOR SALE—125 LOTS, 25 FT. EACH, ALL IMPS. 4 blks. to L. C. $600. Seymour, H. P. 1150.
EXCHANGE—AV. COR., SOUTH OF 75TH, 40% below market. Owner, H. P. 4620.
FOR SALE—CHATHAM FIELDS. 60 FT. Best offer takes it. Inv. city. Dor. 4251.
FOR SALE—125 FT. ON E. 103D, IN BUS. district. Englewood 1007.
FOR SALE—50 FT. ON 83D-ST., NEAR LU. Owner, Address H 396, Tribune.
FOR SALE—FAULINA NR. 84TH. LOT 86x125. $25 a ft. Victory 7269.

REAL ESTATE FOR SALE.

VACANT—SOUTH SIDE.

SOUTH SIDE BARGAINS.
S. S. Cor. Western-111th, 150x100.
N. W. Cor. Western-107th, 75x125.
N. E. Cor. Western-130th [long], 50x125.
S. W. Cor Artesian-111th, 58x126.
N. E. Cor. Artesian-71st, 53x125.
S. W. Cor. Artesian-71st, 75x133.
N. E. Cor. Michigan-87th, 58x133.
W. of S. W. Cor. Michigan-87th, 50x125.
N. W. Cor. Prairie-87th, 58x125.
N. E. Cor. Prairie-87th, 58x125.
S. E. Cor. Ashland-85th, 73x125.
WEST SIDE.
S. E. Cor. 16th and 52d-av., 50x125.
CHICAGO TRADERS REALTY CO.,
179 W. Washington. State 4838.

SOUTH SIDE VACANT.
BUILDERS' ATTENTION IS CALLED TO THE FOLLOWING PROPERTIES OFFERED FOR QUICK SALE:
Honore-st., near 81st, 100x125.
Lincoln-st., near 87th, 100x125.
Lincoln-st., near 79th, 37½x125.
Winchester-av., near 79th, 83x125.
Winchester-av., near 80th, 75x125.
Winchester-av., near 81st, 175x125.
Lincoln-st., near 80th, 50x125.
Paulina-st., near 84th, 50x125.
Wood-st., near 79th, 32x125.
WM. P. McNAMARA & CO.,
344-46 E. 71st-st. Stew. 4091 a Vinc. 8020.

FOR THE SMALL
INVESTOR OF CITY LOTS,
FOR $3.75 A WEEK,
10 LOTS ONLY.
Highly restricted apt. sites, with improvements in and paid, for, located in path of recent phenominal development of city's progress. This is a genuine opportunity for the small investor to participate where usually only the big fellow can buy. Owner solicits most rigid investigation and inspection. Address C D 112, Tribune.

PRAIRIE-AV.
CORNER 90TH-PL.
A REAL BARGAIN.
We offer for immediate cash sale the N. W. corner and S. W. corner for only $250 each. Think of it—then phone us.
FRANK DE LUGACH,
9349 S. Western-av.
Phones Beverly 7607-7608-7067.
[Open 7 days a week and every evening.]
FOR SALE—75X125, INGLESIDE-AV., BET. 83d and 84th; close to C. C. best cash offer has first consideration. Address G 553, Tribune.

VACANT—SOUTHWEST SIDE.

"BOOM COMING."
For Sale—Crawford-av., nr. 63d-st. Also choice apartment and bus. corners at bargain prices on easy terms.
MR. MANNION.
LAWRENCE P. ROMANO & CO.,
Room 1506, 10 S. La Salle-st.
Main 3933.

NOTE THESE CHOICE
RESIDENCE CORNERS.
60x125 ft., cor. at 66th and Mozart, price $6,200.
59x125 ft., cor. at 65th and Washtenaw. Price $5,000.
55x125 ft., cor., at 66th and Francisco. Price $5,000.
YOU CANNOT DUPLICATE THESE BARGAINS.
H. W. ELMORE & CO.,
6254 S. Kedzie-av. Tel. Pros. 2433.

A. W. KOMAREK & CO.
63d and Cicero. Republic 4256.
63d cor., 1 blk. w. of Cicero, 32x125...$9,000
Cicero, nr. 64th, 50x125.....$125 ft.
Cicero, nr. 65th, 50x125.....$80 ft.
Cicero, in 1st blk. 55th, 25x125.....$50 ft.
Cicero, nr. 99th, 132x125.....$50 ft.
Cicero, 25x125, adj. cor. 47th.....$125 ft.
Crawford, bet. 68th and 69th, 25x125...$100 ft.
Crawford, nr. 69th, 120 ft. $1,000. ½ cash, bal.

INVESTIGATE THIS.
Builders and Subdividers.
For sale as a whole, over 700 lots, complete subdivision, about 14 mi. S. W. of loop. Owner selling to sell.
Priced very low for quick sale.
J. McM. WRIGHT,
Rm. 1211, 8 S. Dearborn-st. Rand. 2758-59.

CATHOLICS,
ATTENTION.
Have 2 lots near Marquette-rd. and park that I will sell on easy terms at a bargain. 2 blocks to new church and school site. Near only 2200 cash, balance terms. Address M E 161 Tribune.

"BOOM COMING."
For Sale—Crawford-av., nr. 63d-st. Also choice apartment and bus. corners at bargain prices on easy terms.
MR. MANNION.
LAWRENCE P. ROMANO & CO.,
Room 1506, 10 S. La Salle-st.
Main 3933.

CRAWFORD NR. DBL. SEC.
50 ft., nr. 69th-st. $110 ft. 100 ft. nr. 71st-st., $110 ft. Cor 69th and Crawford, $160 ft. 100 ft. cor. 120th to 121st-sts. on Crawford, $60 ft. 100 ft. 71st-st., nr. Crawford, $110 ft.
GEO. A. MEADE & CO.,
7834 Stony Island-av. Saginaw 6880-81.

CICERO-AV.
100x125, nr. 63d-st.....$200 ft.
50x125, nr. 64th block.....$114 ft.
25x125, with 2 car garage.....$80 ft.
25x125, adjoining corner.....$100 ft.
25x125, adj. corner, nr. boul.....$100 ft.
FRANK B. McGARR,
6153 S. Cicero-av. Hemlock 4959.

BARGAIN FOR CASH.
75 ft. corner for $3,200; cheapest piece in the vicinity of 59th and Kedzie.
ED H. BURKE & CO.,
Triangle 0900.
750 E. 79th-st.

Apartment Site for Sale.
Must sell two (2) lots on Albany-av., second and third lots from corner 66th-st. East side. Will consider a interested make me an offer. LYTLE, 214 Commonwealth bldg., Cleveland, Ohio.

A REAL BARGAIN.
71st and Crawford, 175x125; double section line corner. Owner will sacrifice for quick deal, $175 per ft. Reasonable terms. Answer, Anthony-Comzy, exclusive agents, 130 N. Wells-st. Central 2517.

REAL BARGAIN.
Out of town owner will sacrifice 8 res. lots, Kenton and 95th, for quick sale, $325 lot, $100 down, $10 mo. All or part. Call Pens. 0644-Lincoln 7061.
FOR SALE—TRANSFER CORNERS—
Best on Southwest Side.
S. E. cor. 63d and 51st, 100x125.
N. W. cor. Archer and Crawford, 101x125.
Favorable terms.
WILLIAM A. DONNELLY & CO., 55 N. Dearborn.

INVESTORS, ATTENTION.
S. W. cor. 108th and Western, 200x183. N. E. cor. 103d and Cicero, 125x125; N. E. cor. 22d and Harlem. Allen & Nikopoulos. Rand. 5233.

VERY SPECIAL OFFER.
75x125 ft. on 59th-st. bet. Lawndale and Hamlin. For quick sale, only $70 a ft. Owner. Phone Spaulding 3033.

BARGAIN.
Archer-av. corner, ripe for filling station; $1,000 will handle; easy terms. Address B E 410, Tribune.
FOR SALE—A LOT 25X125, ON 63D AT Kildare-av.; also one on Ogden-av. at Oakley. Cheap. $25 cash, $10 per month. Address C J 517, Tribune.
FOR SALE—75 FT. VACANT; on Mayfield, sewers, water, sidewalk in; on Mayfield, near Archer-av. Owner, John E. James, 832 S. Scoville-av. Euclid 5776. Austin 9312.
FOR SALE—NORTHWEST CORNER OF Menard-av. and 64th-st.; 60x125; near car line; cheap. Motz. L. M. Smith & Bros., Drexel 4710.
FOR SALE—50 FT. ON KEDZIE FACING 53th-st.; wonderful bus. location. Petran, 4634 Woodlawn-av.
FOR SALE—50 FT., CICERO-AV., EAST side, north of 87th. $110 a ft., easy terms. Address T 453, Tribune.
FOR SALE—288 FT. RESIDENT VAC. CALIfornia-av. nr. 65th, $100 ft.; will divide. John Moreau, 6440 S. Western-av.
FOR SALE—LOTS, NR. CRAWFORD AND Lincoln; all imp. in and paid; terms. Address S N 547, Tribune.
FOR SALE—LARGE LOT, BUILT-UP SECtion, nr. trans.; for $600; need $200 cash; worth double. Address C 403, Tribune.
FOR SALE—LOT, 26X125, 3040 N. CICERO-av. near Balaban & Katz theater. Apply av. near Balaban & Katz theater. Apply 3209 N. Cicero-av. Phone Spaulding.
FOR SALE—LOOK AT 1925 N. KILBOURN-av. All improvements in and paid; $650. Capitol 1574.
FOR SALE—MY LOT 60X125 NEAR MONTrose-av. Price $360; $36 down; very low terms. Address K X 359, Tribune.
FOR SALE—50x125 FT. BUS. VACANT. Diversey-av. 75 ft. east of Laramie; impr. in and paid; bal. terms. 5142 Fullerton-av.
FOR SALE—55 FT. CORNER ON IRVING Park-blvd. Price $2,500. Must have $500 cash. Address C T 307, Tribune.
FOR SALE—LOT 5517, W. NORTH-AV. Barg. L. Chavdariff, 1412 E. 54th-st. H. P. 7342.
FOR SALE—LOT 30x125; BUILT UP SECtion Kilbourn nr. Belmont. Call owner. Mr. Balint. Wabash 8007.
FOR SALE—LOT, BANG. COR. AND INSIDE. Owner, Address A D 178, Tribune.
FOR SALE—EDISON PARK. RES. COR. 100 ft. All improv. Newcastle 1429.
FOR SALE—LOT 30x172, ONLY 15 FT. BUILD-ing line, C. M. Harrer, 4728 Malden-st.
FOR SALE—APART LOT N. E. COR. ST. Leon and Lamon. 50x123½. Well. 0783.

REAL ESTATE FOR SALE.

VACANT—NORTH SIDE.

FOR SALE OR EXCHANGE,
TWO VERY CHOICE CORS.
1. S. W. Cor. Division and Clark-sts. 13,000 sq. ft. Price $325,000 or $25 sq. ft., equity $245,000.
2. N. W. Cor. State and Elm-sts., 100x87. Price $20 sq. ft. Equity $134,000.
Will trade for apartments or business property. J. J. Bladon, owner, 801 Majestic Bldg. Rand. 6840.

RARE OPPORTUNITY
FOR BUILDER.
For immediate improvement; will sell considerably below actual value; several lots on paved street in city; 300 feet from car line. Enough vacant around them to keep builder busy for some time. Splendid location where buildings sell before completion. Address G 215, Tribune.

Builders and Investors.
N. W. corner Claremont and Granville, zoned for apts. Priced $2,500 below market. 60 ft. apt. site on Claremont-av. nr. Devon. We can deliver this for $100 per ft.
Prudential Realty Co.,
Exclusive Agents for Both Properties.
S. E. cor. Devon and Western. R. P. 2027.

EXCELLENT INVESTMENT
OPPORTUNITY.
Have four apt. sites 30x122 each, choice of four corporation pk. sites on loop; center of activity. All improvements going in now; $300 will handle, balance easy. A gem business; if you don't, save your time. Address B B 180, Tribune.

BUILDERS, ATTENTION!
Ravenswood cor., 100x165, clear. Owner will consider cash and 2d mtge. plan if builder can show responsibility. Price $400 per ft.
H. O. STONE & CO.,
1111 Lawrence-av. Edgewater 1700.

SHERIDAN ROAD
80x123 on Sheridan just west of Broadway, zoned for business; ideal location for hotel and shops. Price $67,500. Will divide. Oliver.
H. O. STONE & CO.,
6 N. Clark.
Franklin 5600.

FOR SALE — SOUTHWEST LINCOLN-AV. and Whipple, 70x125; future car stop corner; will sacrifice.
25x125 on Lincoln; key lot: $4,500.
Bryn Mawr, east of California, $2,250.
O. F. LUND & CO.,
Sunnyside 3402.

FOR SALE — BROKERS INVITED; MUST dispose of my 264 ft. on Peterson, from Cali. to Kedzie; 17 lots on Sacramento and Albion; 33 ft. on Washtenaw, nr. Devon; cor. Washtenaw-Arthur. Call 2742 Devon. Open every day.

TRANSFER COR., NORTH.
Nr. North Side; good speculative future; Lincoln Park. Diversey and Broadway district; owner needs ready cash; $25,000 cash for quick sale. Address N E 240, Tribune.
FOR SALE — WE HAVE A CHOICE piece of vacant suitable for apts., stores, and garages. Phone, call, or write Mr. Waters for particulars.
FIRST REALTY CO.,
56 W. Washington-st. Central 5151.

30X125.
Only 30 minutes from loop, in new beautiful section near wooded stretch and golf course; need $250. Address S A 140, Tribune.

1527 ESTES-AV.
50x181, BEAU. SITE FOR HOTEL OR APT. 2 blks. to lake. Real bargain at $400 ft. Call Long Beach 7850.

Howard-av. Lot, $860.
Worth 2 or 3 times. If taken at once, $200 will handle; bal. monthly. Address G C 167, Tribune.

CLARK NR. FULLERTON.
160x200; no restrictions; excellent garage or factory site; will divide. BROWN & WRIGHT, 4720 N. Racine. Edgewater 1815.
FOR SALE — CHOICE VACANT, FACING Chicago Town and Tennis club; Granville and Winchester; priced right. Paul Steinbrecher & Co., 8 S. Dearborn-st.
FOR SALE—RIPARIAN RIGHTS. 18 miles of loop; 100 ft. front, extending to Lake Michigan in rear; will sacrifice at $500 per front ft. Address A L 172, Tribune.
FOR SALE — MY 33X125 FT. LOT APT. site 2 blks. L sta., highly restricted, choice res. district. $275 cash, bal. month. Address C J 517, Tribune.
FOR SALE—½ BLK. LAKE SHORE DR., S. of Elm-st.; 58 ft. front; only $1,350 ft. CHOWEN BROS. & CO.,
Dearborn and Chicago. Superior 3700.
FOR SALE—CHOICE BUS. VAC. CALIFORnia-av., ¼ blk. S. of Devon; 30x125; only $400 ft. GEO. A. FULLING & CO., 5 S. La Salle. Main 0250.
FOR SALE—VACANT 75 FT. FRONTAGE ON two of heaviest traveled streets in Edgewater; only $200 cash. Owner, 4662 Broadway.
FOR SALE—64X125 APARTMENT CORNER Talman-av. between Foster and Leland-avs. A safe profitable investment. $8,500; ½ cash. Address D A 53, Tribune.

VACANT—NORTHWEST SIDE.
FOR SALE—BUSINESS LOT, IRVING PARKblvd., 50x125; 2 blks. to station. Best north side location. District needs more business now. Good chance for quick profit. Price less than $100 per ft. Will sell half. Need cash only; will sacrifice. No agents. OWNER. Address D A 217, Tribune.

GARAGE SITE.
Milwaukee-av., nr. Crawford, 100x150 ft. Ripe for garage; barg. $250 ft.; terms. Edw. Singer Co. Excl. Agt. Randolph 5004.
FOR SALE—CORNER ON HIGGINS-RD. east of Harlem-av.; all improvements in and paid for; will sell reasonable to right party; can give good terms; act at once. Address N M 512, Tribune.
FOR SALE—MILWAUKEE-AV. AND NORTHwest highway at Foster-av., a wonderful piece of double frontage with 78 ft. on Milwaukee-av. and 150 ft. on Foster-av. J. P. Stanage, 5545 Milwaukee-av.

BARGAIN FOR CASH,
By owner, nr. Central-av. and Addison-st. 2 lots, 45x125 and 30x125. Ripe for bldg. Imprvts. in and paid. Central 2094.

Diversey-av. Cor. Nr. 56th.
60x125 ft.; sac. quick sale; $85 ft.; 25 ft. east of Central, $92.50. Phone Mr. Karakes, Pensacola 0014 evenings.
FOR SALE—EDISON PARK RES. LOT, 40X120; 4 blks. to depot; ready to build on; $1,400; ¼ cash; barrain; act quickly. Address C T 310, Tribune.
FOR SALE—CENTRAL-AV., 66 FT., SO. OF Montrose, east frt.; we have 50 by 125 ft. at $300 per ft. W. P. Stanare, 5545 Milwaukee-av.
FOR SALE—LOT 35X125. WITH SEWER, water, and sidewalk in and paid for; close to public park; $725, cash terms; no brokers. Address K L 483, Tribune.
FOR SALE—30 FT. LOT, NR. BELMONTav.; no restrictions on rear of lot; price $8000; will sacrifice $150 down $12 mo. immediately. Address C T 307, Tribune.
FOR SALE—½ ACRE FOR $495; IS NEAR R. R. Station, 30 ft. from loop; build this $850 bal. very easy. Address S P 499, Tribune.
FOR SALE—OWN A LOT 55X150 ON IRVing Park-blvd. Sell for $2,200; need $220 cash; easy monthly payments. Address K J 418, Tribune.
FOR SALE—FULL SECT. TRANS. CORNER, North side; absolute barg. Are you looking for a barg.? Here's one for you Lanson Invest Co., 4301 Chicago. Mans. 9270
FOR SALE—2 NR CENTRAL-AV. COR. cor. Cornelia [50 ft.] N. W. cor. Schubert [125 ft.]. Own., 6 N. Clark Rm. 602.
FOR SALE—APT. SITE, 50x150 FT. KEYstone-av. West front, 190 ft. n. of Lawrence. Bargain. Walker, 1535 Jarvis-av. Rogers Park 8180.
FOR SALE—63 FT. BUSINESS CORNER ON Harlem-av.; also one on Ogden-av. at Oak-Kildare-av.; also one on Ogden, 260 feet deep; wood-st., 233 ft. on corner. Address T E 547, Tribune; need the cash. Address T E 547, Tribune.
FOR SALE—75 FT. VACANT; on Mayfield, sewers, water, sidewalk in; on Mayfield, near Archer-av. Owner, John E. James, 832 S. Scoville-av. Euclid 5776. Austin 9312.
FOR SALE—NORTHWEST CORNER OF Menard-av. and 64th-st.; 60x125; near car line; cheap. Motz. L. M. Smith & Bros., Drexel 4710.
FOR SALE—50 FT. ON KEDZIE FACING 53th-st.; wonderful bus. location. Petran, 4634 Woodlawn-av.
FOR SALE—50 FT., CICERO-AV., EAST side, north of 87th. $110 a ft., easy terms. Address T 453, Tribune.
FOR SALE—288 FT. RESIDENT VAC. CALIfornia-av. nr. 65th, $100 ft.; will divide. John Moreau, 6440 S. Western-av.
FOR SALE—LOTS, NR. CRAWFORD AND Lincoln; all imp. in and paid; terms. Address S N 547, Tribune.
FOR SALE—LARGE LOT, BUILT-UP SECtion, nr. trans.; for $600; need $200 cash; worth double. Address C 403, Tribune.
FOR SALE—LOT, 26X125, 3040 N. CICERO-av. near Balaban & Katz theater. Apply av. near Balaban & Katz theater. Apply 3209 N. Cicero-av. Phone Spaulding.
FOR SALE—LOOK AT 1925 N. KILBOURN-av. All improvements in and paid; $650. Capitol 1574.
FOR SALE—MY LOT 60X125 NEAR MONTrose-av. Price $360; $36 down; very low terms. Address R X 359, Tribune.
FOR SALE—50x125 FT. BUS. VACANT. Diversey-av. 75 ft. east of Laramie; impr. in and paid; bal. terms. 5142 Fullerton-av.
FOR SALE—55 FT. CORNER ON IRVING Park-blvd. Price $2,500. Must have $500 cash. Address C T 307, Tribune.
FOR SALE—LOT 5517, W. NORTH-AV. Barg. L. Chavdariff, 1412 E. 54th-st. H. P. 7342.
FOR SALE—LOT 30x125; BUILT UP SECtion Kilbourn nr. Belmont. Call owner. Mr. Balint. Wabash 8007.
FOR SALE—LOT, BANG. COR. AND INSIDE. Owner, Address A D 178, Tribune.
FOR SALE—EDISON PARK. RES. COR. 100 ft. All improv. Newcastle 1429.
FOR SALE—LOT 30x172, ONLY 15 FT. BUILDing line, C. M. Harrer, 4728 Malden-st.
FOR SALE—APART LOT N. E. COR. ST. Leon and Lamon. 50x123½. Well. 0783.

REAL ESTATE FOR SALE.

VACANT—NORTHWEST SIDE.

FOR SALE—
Cor. Kedzie and Foster, 175x145...$45,000
Cor. 12th and Harlem, 170x125....$85,000
Harlem and Jackson, [E. & W. R. R.], crossing all railroads entering Chicago.
On Northwestern R. R. and Chicago North Shore R. R.; also 15 minutes via truck to St. Paul R. R.
U. S. Government Harbor with boat service to Great Lakes ports.
4 motor truck Co.'s service to Chicago hourly. In all other directions [on cement roads] on regular schedule.
Available buildings — unusual industrial sites.
Several very desirable mfg. buildings from 2,000 to 80,000 sq. ft. with and without switch track, for immediate occupancy. Estimate for new buildings given.
Number of very attractive building sites with and without switch tracks, ranging from 50x150 ft. to 100 acres, with Lake Michigan frontage, with harbor adjoining.
This community every way ideal for industries and homes; schools, churches, lodges, all denominations; 2 country clubs; million dollar theater now building; on Lake Michigan, with some 40 inland lakes nearby—all this means attraction to labor from every section for permanent homes.
Splendid, contented labor conditions. Taxes, local and state laws conducive to prosperity.
Will bring or send any special information desired. Tell us your wants. NEGOTIATIONS STRICTLY CONFIDENTIAL.
CHAMBER OF COMMERCE,
Waukegan-North Chicago. Waukegan, Ill.

FOR SALE—MODERN, FIREPROOF PLANT 50,000 sq. ft. of building, 120,000 sq. ft. of ground. Belt line switch and crane service; on car line corner in restricted Kenwood district; practically new. Has been priced at one-third present cost; liberal terms. L. M. HANSEN, 1713 Harris Trust Bldg. Randolph 2126.
FOR SALE—MUCH BELOW VALUE; IMPS.; 6 and 4 story bldgs.; covering 275x140 ft.; nr. Randolph and Desplaines-sts.; can be bought at little more than ground value; owners not now needing for their uses.
EDWIN J. BOWES JR. & CO.,
111 W. Monroe-st. Randolph 5075.

151,000 FT. ON BELT RY.
Cor. 16th-st. and 54th-av.; divide or build to suit.
82d and Hoyne, 4 ac. or div. trk.; will bld. 88th-st. and Normal, 125x150; build to suit.
CHANDLER & MONTAGUE. Randolph 1828.

ONE STORY BARGAIN.
For Sale—One sty. bldg., 5,500 ft., add. vacant; light 5 sides; 13 ft. ceiling; truss roof; office; steam; paved street and alley; $17,000. Cheap at $20,000.
HART & WHETSTON, Franklin 1186.

FOR SALE—$27,500, REDUCED FROM $44,000, for quick action. N. E. COR. DIVERSEY—WASHTENAW-AVES., adjoining N. W. B. R. right-of-way. 169x132x216. One story brick building with power plant. Reas. terms.
MARK LEVY & BROTHER, 140 S. Dearborn.

FOR SALE — IDEAL INDUSTRIAL LOCATION on Fullerton-av., 10 miles from loop. I. H. B. and Soo Line switch; cement tile bath to city; good labor market. 10c sq. ft. Burton R. Colbert & Co., 22 W. Monroe-st. Randolph 2261.

MATERIAL YARD.
60,000 ft., close in, south side; paved st.; switch track available; price only 35c; this is a great snap. GET BUSY.
MEAD & COE, 69 W. WASHINGTON-ST.

FOR SALE—OR LEASE—2 STY. AND BSMT. bldg., just across the river; 15,000 sq. ft.; fine for food products line; reas. price and terms.
ALEX FRIEND & CO.,
29 S. La Salle-st. Randolph 4916.

FOR SALE — DESIRABLE WASHINGTON-blvd.; 5,000 sq. ft.; splendid location for manufacturing concern desirous of owning their Chicago home. Address A L 119, Tribune.

FOR SALE OR LEASE—CORR. CONC. BLDG. containing 22,000 sq. ft.; east of Ashland-av.; heavy constr., elec. frt. elev.; st. ht.; im. poss. J. J. HARRINGTON & CO., 312 First National Bank Bldg. Randolph 2311.
FOR SALE—2 STY. AND BSMT. BLDG., 50x400 ft., 4 sty. and bsmt. bldg., 30,000 ft.; high 1 sty. bldg., 8,400 ft.; close in West Side; 1 blk. to R. R. yard. PAUL C. LOEBER & CO., Ph. Frank. 0737.
FOR SALE—WEST SIDE COR., CLOSE IN. 6 sty. and bsmt. mill sprink. bldg., 58,000 ft.; pass. and frt. elev.; high and dry shipping; rail. Attractive price and terms.
PAUL C. LOEBER & CO. Ph. Frank. 0737.
FOR SALE—MODERN DAYLIGHT 1 STORY building, 2 blks. from loop and adjoining; grade B. & O., C. T. Ry. switch; heat, plant; possession at once; attractive price.
HALSTED-ST. AGENCY, Franklin 1186.
FOR SALE—MOD., NEW 1 STORY, CEMENT floor, brick factory, 84x96, Burlington, Wis., railway siding, main line of Soo. Lot size 130 x250; easy terms. Geo. Weller Agency, Inc., Burlington, Wis.
FOR SALE—102,080 SQ. FT.: CHEAPEST sprkld. space in Chicago; concrete and others. Rail. switch; factory bldg.; 3 b. boilers; yd. rm.; closing business. Poss. of part now. Rand. 2311.
FOR SALE OR RENT—1 STY. NEW FCTY. bldg., 8,250 sq. ft.; cor. alley, 4,000 sq. ft. cor., truss roof, cement firs.; drive in doors; very reasonable terms.
JOHN R. THOMPSON CO., Wabash 1216.

SMALL MFG. VAC. SWITCH
100x300, 200x300, 300x500. Corner locations, grade switch. Cent. 6250.
FOR SALE—MFG. SITE, 36,290 SQ. FEET, 1336-1348 W. Monroe; to close estate; commission to brokers. EDWARD C. WALLER, 701 The Rookery.

Out of Town Factories.
Wonderful values; all sizes, types. FANTUS SERVICE, 1325 S. Oakley. Canal 2900.
FOR SALE—OR RENT—2 STORY BRICK factory, 18,000 sq. ft., on a sidetrack, in country mfg. town, in the outskirts of the city. Address Room 930, 332 S. La Salle-st.

REAL ESTATE—OAK PK., AUSTIN.

ATTRACTIVE 7 RM. HOME.
Choice Fair Oaks loc., lot 50x125; dble. gar.; 2 blks. to Lake st. L. sta.; fine elec. 2d flr.: hot wt. ht. oil burner, and Thermostat; finished basement; lr. bathroom, lr. sunny kitchen; open plan; quick sale, $17,500; $3,500 and terms. PRAY & SON, 426 N. Parkside-av. Austin 1661.
FOR SALE—INVESTMENT! INVESTORS, builders, buyers! Greatest sacrifice Austin 15 yrs. 7 apt. bldg. 6 rms. ea. Extra heated S. par. and slpg. pch.; 2 car brk. bld. gar.; only 2 blks. to L. sta.; built on steel; dble. plumb.; $12,000 cash buys equity; mtge. $44,000; cost $70,000; rents, quick sale, $17,500; $5,000 deposit. EDWARDS [Signed Exc.], 4807 Madison-st. Open Sunday.
FOR SALE—TO CLOSE ESTATE, 5 RM. brick bungalow; sun parlor, tile bath; glassed-in rear porch; garage; excellent condition throughout; immediate possession; price $13,800; cash, $3,000. 618 N. Cuyler-av. Austin.
FOR SALE—A REAL BARGAIN; 6 RM. kel. res. and slpg. porch, nr. Humphrey and Div.; 2 blks. to car. car garage. Pr. only $11,500; $1,500 cash req. Call at 5946 Division-st.
FOR SALE—GOOD BRICK TWO FLAT, 5-5; 2 blks. to L.; heated by plants; lot 35x165; well landscaped; 2 car garage; modern bldg., loc. No. 0. P. Price $15,000.
CUMMINGS & FOREMAN R. E. CORP., 107 WISCONSIN-AV., MANSFIELD 7101.
FOR SALE—LEAVING CITY; MUST SELL 6 room Dutch Colonial residence with large screened in porch and side drive to garage; lot 50x142; located in north Oak Park district 1 block from a school. 448 Lenox-st. Euclid 1733.

316 N. ELMWOOD-AV.
7 rm. brick, slate roof; h. w. ht., burns gas or coal. Exceptional place at the right price. MEAD & COE, 69 W. Washington-st.
FOR SALE—NEW 4 FL., 5301 CONGRESS; 2, 2, terms.
New 4 flat, 1438 Lorel-av.; E. Z. terms.
New 4 flat, 5439 Gladys; E. Z. terms.
Owner and builder on premises.

5 APT. BARGAIN TODAY.
5 apt. all 5 rms., mod.; 2 car brk. gar., all rented 100%. Only $4,000 cash. F. Brown, 5053 W. Chicago-av. Austin 0493.
FOR SALE—2 FLAT BR. ON AUSTIN-BLVD. Inc. Lake-st. L.; oak fr., firepl., bldg. Shes; tile walls in bath for only $19,000; cash $10,000. See this today. H. H. Bowland Co., 5724 W. Division. Aust. 7144.
FOR SALE—INCREASE IN RENTS. 8 rms. 2 car garage; 5 bedrms. 3 bths: terms to suit; price $18,000. Call Austin 1526 before 1 o'clock Sunday, or any morn. or evening.
FOR SALE—$1,000 DOWN BUYS 5 R. NEW brick bungalow; $250 down buys 4 r. bungalow; only $4,000; $500 buys 6 r. Brown & Sons, 1830 W. 103d. Bev. 2202.

266 FEET BY 132 FEET,
including 2 corners at 92nd-pl. and Oakley-av. Zoned for apts. or residences. Close to trans. and Western-av. Will sacrifice at $30 per ft. on one piece. Terms: half cash. Ph. Briargate 1245.

NEW COLONIAL BARGAIN
6 rms., nat. firepl., h. w. ht., tile kitch., bath, built-in linen cab., tile floor in bath; lot 50x125; complete in every detail; 50 ft. from car; 6 oak trees; price $16,500. Terms. 10541 S. Hamilton-av. Pitcairn 1210. Open daily, 1641 S. 55th-av. Cicero.

ON RIDGE—LOT 50X132
Leavitt-st. nr. 99th and Hoyne; all imp. pd.; $100 ft. or will sell 80 ft. or more. Other st. bus; best part of Beverly. Ryan, Colgan & McArdle, 95th and S. Ashland. Bev. 5747.
FOR SALE—VACANT 75X180 IN MOST DESirable part of Beverly Hills. 5 minutes' walk from R. I. station; ideal location for high class residence; reas. if sold quick. Address G 572, Tribune.
FOR SALE—LEAVITT-ST., 40 FT., $50 FT. Arlesian, 40 ft., $40 ft. Hamilton, 35 ft., $50 ft. Winchester, 83 ft., $80 ft. Hoyne, 50 ft., $90. Seeley-100th, 50 ft. $100. 99th, 50 ft. $90. Call 1916 W. 95th. Ph. Beverly 2461-6175.
FOR SALE—BY OWNER, 6 RM. COTTAGE. Sun parlors, near L sta.; very high class; underpriced at $45,000 for quick sale. F. W. GRIEBENOW, 1008 Garfield 1008.
FOR SALE—BY OWNER, 2 APT. BLDG.; 5-5 p. gar.; best block in Austin. T. S. Thompson, 5833 Midway Park. Colum. 0639.
FOR SALE—NEW 6 RM. OAK HOME; $8,000; mtg. $29,000; conditions make pr. big barg. Address G 581, Tribune.
FOR SALE—NEW TWO FLAT BRICK, TWO 5 rm. apts.; steel and alley paved. Priced $13,500. 1707

REAL ESTATE—SUBURBAN—NORTH.

Evanston.

BRICK COLONIAL.

For Sale—By owner, in southeast Evanston, 1 block to lake, good transportation; three bedrooms, sun room and sleeping porch on second floor, large, attractive living room and sun parlor, cozy dining room, hard wood floors throughout; large real fireplace; two baths with pedestal fixtures and shower, additional toilet; hot water heat; one of the best built homes on the north shore; lot 50x175; beautifully landscaped; two car garage, finished inside; paved alley. It would cost over $32,000 to replace this property today. My price is $28,000. Phone University 529 for appointment.

Glencoe.

Exceptionally Beautiful

New 21 apt. bldg. Heavy wire cut brick outside; hand carved stone; 3-6s, 12-3s, 6-4s, 1 and 2 baths each; tailored flat and bath; electric refrigeration; garage for cars. Most attractive and best located apt. bldg. in Evanston. Conservative rental that returns on investment. Call Mr. Frost. Univ. 4258, or

BAIRD & WARNER, INC.,

528 Davis-st. Ard. 1855 or Univ. 9100.

REAL VALUE.

Unusual opportunity for you in this attractive home, central -ist side location, 4 large, comfortable chambers, 2 baths. Servants' rooms and bath. Well built and in excellent condition. Beautiful shaded lot. Very few to offer where we are now selling. Desirable home in this section. Call Mr. Matthews, Sheld. 2029, or

BAIRD & WARNER, INC.,

528 Davis-st. Ard. 1855 or Univ. 9100.

FOR SALE—A HOME—of charm and liveableness located amid pleasant and a beautiful home section of central Evanston. Big, spacious rooms, 4 bedrooms each distinctly attractive, spotless and that will be shown in perfectly. Big screened porch. Delightful private garden. Price $22,500.

HOKANSON & JENKS, INC.,

500 Davis-st., Evanston.
Greenleaf 1617. Rogers Park 5210.

Vacant, Overlooking Lake.

Owner subdividing beautiful estate into three large residence lots. Grounds are lovely Hubbard woods and have some very fine trees. Prices asked are very reasonable considering the location. For particulars call Mr. Revell.

BAIRD & WARNER, INC.,

528 Davis-st. Ard. 1855 or Univ. 9100.

BUSINESS PROPERTY.

In the Davis-st. section we have a piece of business property which is ready for immediate improvement or is excellent to hold for rising value. In a fine mercantile location, with large frontage. Has income now, and can be purchased around $100,000.

Exclusive Agents:

QUINLAN & TYSON, Inc.,

Fountain-sq., Evanston. Rogers Park 2617.

OPEN FOR INSPECTION.

From 2 to 5: 2800 Grant-st., s. side, lot, of Ewing, Forest Preserve; 85 ft. lot; 6 rm. brk. colonial house, with attached bld. gar.; 2 full tile baths on 2d flr.; toilet and lav. in first; finished attached garage; is most modern house throughout. See this today.

MITCHELL BROS.
2546 W. Railroad-av. University 961.

FOR SALE—BEAU. LINCOLNWOOD: OWNer will sac. mod. brk. home; 1st flr., liv. rm., 16x25, firepl., din. rm., 14x18; brkfst. nook, hdwd. floors throughout; lav.; 2d flr., master bed. rm., priv. tile bath, 3 other bedrms., with one bath; 3d flr., lrg. attic, insulated walls; lot 80x132 ft.; one block from lake and responsible party will make attractive price and terms; no brokers. Address T C 65, Tribune.

EAST EVANSTON.

Modern 8 room brick residence with tile roof, 5 bedrooms and sleeping porch; 2 baths; oil burner; lot 50x160; well landscaped; 2 car garage; price $26,000. Call

McGUIRE & ORR,

510 Davis-st. Greenleaf 1080.
Sunday call University 6421.

$15,000,

9 rm. house in heart of university district, close to lake and lake. Owner leaves city this month. Call at once.

JOHN F. HAHN, INC.,

1619 Sherman-av., Evanston.
Rogers Park 5116. University 2382.

$750 DOWN,

Balance like rent, $100 per month, including interest, buys new 5 rm. colonial house with sun porch, fireplace, oil heat; wooded lot; convenient to trans. and public schools; reasonably priced at $12,500.

SMART & GOLEE, INC.,
1590 Sherman-av., Evanston.
Univ. 285 Rogers Park 0272.

$5,000 CASH,

balance like rent; most unusual home with investment future; must be seen; apt. convenience, home, privacy. Has 2 baths; 2 baths; ex. lavatory; garage; automatic heat possession now or Oct. 1. Open for inspection. Lake, schools, trans. Owner, 1002 Judson-av.

OPEN FOR INSPECTION.

New 7 rm. brick in Lincolnwood section; tile roof, 4 bedrms., toilet, lav. 1st flr.; modern kitchen, breakfast nook, natural fireplace, built clothes chute; 2235 Forestview-rd.; price $18,000, terms.

HEINEN & KROLL, INC.,
1611 Sherman-av. University 8908.

6 FLAT BARGAIN.

Brick const., 5 rms. and sun porch; rental $7,200; mtge. $35,000 6% straight; zone comi., 80 ft. height; 61 ft. frontage; ground rent $1,500. Price for quick sale, $55,000. Call Nordberg, University 8138, or

COCHRAN & McCLUER CO.
40 N. Dearborn-st. Cent. 0930.

OPEN FOR INSPECTION.

New 6 rm. brick, English design, with most invitative entrance; attractive entrance hall with warurobe; archways leading to several rms.; living rm. and sun parlor have full street view; open 2-4 p. m. 2336 Grey-av.

HEINSEN & KROLL, INC.
1611 Sherman-av. University 8908.

LINCOLNWOOD SECTION.

2807 Harrison-st., fine new brk. Colonial 7 rms., 4 lge. slpg. rms., sun pch., tile bath; extra lav. in 1st flr.; lot 60x175, wooded. Open 1-4 p. m.

MITCHELL BROS.
2546 W. Railroad-av. University 961.

FOR SALE—A FINE HOME IN EVANSTON at a price but little more than ground value. This is a beautiful stone house of 10 rms., 3 baths, garage with room for chauffeur's apartment above. Location 1101 Forest-av., corner Greenleaf 2 blocks from lake, 8 blocks to L. JOHN C. SPRY, 231 S. La Salle-st., Chicago.

BUILDERS OR INVESTORS.

beaut. wooded tracts, 30x123 ft. front, nr. transp., schools and shopping, in fast growing section; will divide into 8 bldg. lots. Price $40 per ft.

L. C. Gregory & Co.
2930 Central-av., Evanston. Open Sunday.

OPEN FOR INSPECTION.

New 6 rm. house, novelty face brick, Georgian design, commodious living rm., many archways, arched book niches, lavatory 1st flr.; 7 closets, master bedrm. with closets; gas, price $13,500. Owner on premises, 2323 Forestview-rd. Call University 9733.

FOR SALE—8 ROOM RES., 930 RIDGE-AV., Evanston. Beautiful interior, replete with every comfort of home; cost of $9,000. Lot 70x175. Highest ground in Evanston. Plenty sunlight and fresh air. Price, at once, worth $25,000; terms. Or will sacrifice for $23,000. To duplicate house would cost $25,000. Can use small res. in exchg. if well located. Owner, University 6660.

REAL ESTATE—SUBURBAN—NORTH.

Evanston.

LINCOLNWOOD.

One of the beautiful North Evanston homes has just been placed on the market. Eight sunny rooms; first floor has brkfst. nook, summer porch, and lav. and toilet extra. Second floor, 4 bedrooms, 2½ baths, and separate bath and maid's room over the 2 car attached garage. There are many pleasing features and plenty of closet space. Lot is 90x300 and heavily wooded.

QUINLAN & TYSON, INC.,

Fountain Square, Evanston. Rogers Pk. 2617.

Glencoe.

CHOICE GLENCOE HOME.

2 story shingle, 6 rms., h. w. ht., sun par., scr. pchs., gar.; beautiful cor. lot 66x210; 6-4s, 1 and ½ baths each; mahogany flat and bath; electric refrigeration; garage for cars. Most attractive and best located apt. bldg. in Evanston. Conservative rental that returns on investment. Call Mr. Frost. Univ. 4258, or

BAIRD & WARNER, INC.,

528 Davis-st. Ard. 1855 or Univ. 9100.

FORCED SALE.

Attractive 6 room colonial, good neighborhood; h. w. heat; garage; superior construction; change in business necessitates immediate sale; $15,000.

McGUIRE & ORR,

Glencoe office, opposite station.

MUST SELL.

In S. W. Glencoe; cozy 6 rm. Dutch col.; open pch.; gar.; hear. wood lot, 50x140; conv. to new schl. Will sacrifice for $15,000. Phone Winn. 1802.

FOR SALE—GLENCOE: JUST COMPLETED beautiful 6-rm. stucco brick Colonial at 1021 Meadow-rd., in Glencoe's best N. E. section; $3,000 cash will handle. Be sure to inspect this fine home.

FOR SALE—LARGE WOODED LOT. BEST residential section Glencoe, 2 blocks to lake and Northwestern R. R.; on acct. of change in business forcing me to leave city will sell very reasonable. Call State 3658.

FOR SALE—OWNER MUST SELL 6 ROOM Colonial; h. w. heat; open porch; garage; 2 years old; close to school and station. Address O T 330, Tribune.

FOR SALE—$1,075 CASH, BAL. TERMS, for my 97x187 ft. res. lot in Glencoe; priced at $4,300. Address A L 375, Tribune.

FOR SALE—NEW SPANISH RES., 8 RMS., 3 baths. 992 Eastwood-rd., Glencoe.

Highland Park.

HEAVILY WOODED GROVE OF TREES

IN HIGHLAND PARK,
50X150.

$100 CASH,
$20 A MONTH.

2 BLKS. TO DEPOT.
35 MIN. SERVICE.

5 MIN. DRIVE TO BEACH.

A North Shore opportunity to the man with a little cash and a moral responsibility to his community.

DON'T FORGET.

$100 DOWN STARTS YOU NOW.

Address M E 159, Tribune.

AT A GREAT BARGAIN.

Attractive home with very large living room, 4 bedrooms, 2 baths, 2 car garage; large grounds and wonderful view; best part of Highland Park. Terms to suit. Address D A 431, Tribune, or phone Highland Park 1302.

REVERSE AUCTION.

Price rapidly going down.
A Home at Your Own Price.
Was $22,500 on July 4th; today's price $21,100, and still being reduced $100 per day; will probably be sold at this price before long; location 878 Ridgewood-dr., 2 blks. from Beach st. sta. Elec. R. R.; new, modern 12 RM. stone and stucco home, 6 rm. res. h. w. ht., extra lav. and toilet 1st fl.; garage; finely wooded lot. 48x150; open for inspection. Journal now.

FIRST REALTY CO.
56 W. Washington-st. Cent. 5151.

RIPARIAN RIGHTS

In beautiful "Shorecliff," Cedar-av. and Sheridan-rd., we have only 3 riparian lots left, each 100 ft. wide and over 400 ft. deep; wooded, on private beach, with park and beach; concrete piers; all improvements in and paid for. Restrictions. Choicest and newest wooded riparian available. Representative on premises Sunday P. M.

FRED'K B. THOMAS & CO., 10 S. LA SAL.

$800 CASH

Buys this 50x150 foot lot, loc. in Highland Park; 3 blks. from station; North Shore Skokie Valley line; cement walks, trees and shrubs all in and paid for. Price $1,500. KROLL & SMITH.
419 4th. end of L. Wilmette 500.

NEW HOUSE, $16,500.

Beaut. frame Col., cream with black shutters, exc. construction, 6 rms. and sun par., h. w. ht.; lot 50x156; 4 blks. to steam and elec. trans.; must be quick sale.

WILMETTE REALTY CO.
End of L. 513 4th-st. Wilm. 192.

New English House, $15,000.

Stucco with weathered timbers, liv. rm., with lrg. Eng. firepl., sand finished walls, 6 rms., 3½ baths, h. w. ht.; 2 car gar.; $13,500. $4,000 cash. Phone 1729 Pleasant-av., Highland Pk. Briergate 1198.

FOR SALE—WILL SELL ON EASY TERMS my advantageously located lot; bargain. Address A 52, Tribune.

FOR SALE—50 FT. BUS. LOT AT STA., $120, quick sale. Address G 386, Tribune.

FOR SALE—DBLE. LOT. 118 FT., $30 FT., sewer; terms. Address G 383, Tribune.

Hubbard Woods.

FOR SALE—OWNER LEAVING TOWN. Dutch Colonial, almost new, 6 rms., bwh., gar.; red. to $15,000. Easy terms. Special almost new E. Side, nr. lake, brk., 2 baths, tile and hdwd. floors, $13,500. Red. to $13,500. Other bargains in homes and vacant. E. P. MAYNARD & CO., 8 S. Dearborn, and Hubbard Woods.

MUST SACRIFICE!

Owner must sell at once, new home, 7 large rms., sun parlor, 2 baths, extra lavatory; garage; 4 blocks to depot and school. If you act quick you can buy this beautiful home at bargain and at your own terms. 1284 Scott-av.

FOR SALE—HUBBARD WOODS. THE MOST admired house in the street. Substantial and very attractive English style brick and stucco, six large rooms. Large wooded lot. Owner moving away wants best offer. Value $15,000. Inquire 877 Elm-st., Winnetka. Phone Winnetka 1689.

FOR SALE—EAST SIDE, NEAR HUBBARD Woods depot and new school; this charming, almost new 7 room, brick and stucco home with 7 rooms, 2 baths and att. heated garage; deep wooded lot; $21,000. 1354 Linden-av., Hubbard Woods. Phone Winnetka 1300.

FOR SALE—BY OWNER; 7 RM. HOUSE, LARGE PORCH; hot water heat, choice location; $13,500. 160 Forest-av., Glencoe.

FOR SALE AT A BARGAIN.

Beautiful, modern colonial on 150 foot frontage, overlooking residential section of Wilmette. Phone Wil. 1583 for appointment.

OPEN HOUSE.

Sunday afternoon 1 to 6 p. m. at 1750 Washington-av.; 6 rm. English residence; very modern; excellent location; $15,000; terms.

FOR SALE — YOU'LL ENJOY LIVING IN these 6 rm. bungalows, overlooking golf club and beautiful homes; all improvements in and paid; if you wish will finance and build your "dream home" on big lot adjoining our home. Phone Wilmette 974-J.

FOR SALE—7 RM. STUCCO. 3 B. RMS., slp. pch., vapor heat; all lge. rms.; beau. wooded lot; 2 car gar.; close to transp. and school; med. cash payment.

E. E. STULTS REALTY CO.
424 Linden-av. Wilmette 3450.

FOR SALE—ATTRACTIVE NEW 6 R. BRK. home on beaut. Greenwood-av.; sun. par. and breakfast rm.; h. w. heat; Nokol. Priedaire. Phone owner, Wilmette 1476, or KROLL & SMITH.
419 4th-st. End of L. Wilmette 500.

FOR SALE—$825 CASH, BAL. TERMS, FOR my 50x132 ft. lot on Highland-av., near transportation, school and churches. Price $2,500. 27 min. to loop. No brokers. Address A L 353, Tribune.

FOR SALE—1729 WASHINGTON-AV., WILmette, 6 rm. brick, 3 bedr., sip. pch., h. w. h., 2 car gar.; nicely landscaped; close to schls. and trans. Price $14,500; only $2,500 cash. Phone Wil. 2778.

CASH TALKS.

$6,000 or more cash; mighty attractive 8 rm. east Wilmette bargain, $15,900. Address A L 353, Tribune.

FOR SALE—NEW VERY MODERN STRICTLY ENGLISH 6 rm. residence, with garage; fine location $15,000, $3,000 cash. Gathercoal, 1213 Wilmette-av. Wil. 235.

FOR SALE — EAST SIDE, WILMETTE; beautiful location; 7 rms., stucco, 3 baths, 50x100. Price $23,000. MEAD & COE, 69 W. Washington-st.

FOR SALE—DANDY 7 RM. HOUSE; 4 BEDrms. on 2d with five; 60 ft. corner lot; attached gar. nr. lake and L.; a good buy for $23,000. Wilmette 460

FOR SALE—WELL BUILT 6 RM. STUCCO with garage, nr. lake and L.; large front and sleeping pchs. Wilmette 2760.

FOR SALE—WILMETTE: NEW 7 ROOM brk. residence; unusual liv., din. rooms, $21,000. Owner, Ph. Wilmette 1370.

FOR SALE—MY EQUITY IN LOT 40x133, adj. Wilmette, 1 block new North Shore sta. Terms. Address H 312, Tribune.

WILMETTE BEST BUY.

120 4th-st. 8 rm. Col. 4 slp. rs., slp. sun pch. Large living and dining r.; gar.; h. w. ht. Open pch. Owner wires to cut to $16,500. Open today for inspection. Phone Wilmette 600.

FOR SALE — 8 RM. FRAME HOUSE. PERfect condition, glazed pch., 2 car garage. This home is within public schools, will prove ideal for family with children. Price $14,500; cash payment $2,000, balance easy. EDDINGTON & ALLEN, INC.,
410 Linden-av. Ph. Wilmette 407.

WILMETTE BEST HOME.

300 Greenleaf-av. New English type house, 2 blks. to lake and L.; 2 baths, large slp. rms., tiled sun and living rms. An unusual home at the price. Open 1 to 6 or phone Wilmette 2778.

N. E. WILMETTE, $16,250.

Attractive 8 rm. frame home on beau. Forest-av., deep 50 ft. wooded lot. gar., all in perfect cond.

KROLL & SMITH.
419 4th-st. End of L. Wilmette 500.

FOR SALE—BRAND NEW 8 RM. BUFF brick colonial with green tile roof, 3 bath; 72 colored tile; H. W. Ht. oil burner; 2 car gar.; best N. E. Sec.; 2 blks. fr. lake. Splendid buy at $40,000.

E. E. JOHNSTON & CO.,
Opposite L. Terminal. Ph. Wilmette 68.

FOR SALE AT A BARGAIN.

Beautiful, modern colonial on 150 foot frontage, overlooking residential section of Wilmette. Phone Wil. 1583 for appointment.

OPEN HOUSE.

Sunday afternoon 1 to 6 p. m. at 1750 Washington-av.; 6 rm. English residence; very modern; excellent location; $15,000; terms.

FOR SALE — YOU'LL ENJOY LIVING IN these 6 rm. bungalows, overlooking golf club and beautiful homes; all improvements in and paid; if you wish will finance and build your "dream home" on big lot adjoining our home. Phone Wilmette 974-J.

FOR SALE—7 RM. STUCCO. 3 B. RMS., slp. pch., vapor heat; all lge. rms.; beau. wooded lot; 2 car gar.; close to transp. and school; med. cash payment.

E. E. STULTS REALTY CO.
424 Linden-av. Wilmette 3450.

FOR SALE—ATTRACTIVE NEW 6 R. BRK. home on beaut. Greenwood-av.; sun. par. and breakfast rm.; h. w. heat; Nokol. Priedaire. Phone owner, Wilmette 1476, or KROLL & SMITH.
419 4th-st. End of L. Wilmette 500.

FOR SALE—$825 CASH, BAL. TERMS, FOR my 50x132 ft. lot on Highland-av., near transportation, school and churches. Price $2,500. 27 min. to loop. No brokers. Address A L 353, Tribune.

FOR SALE—1729 WASHINGTON-AV., WILmette, 6 rm. brick, 3 bedr., sip. pch., h. w. h., 2 car gar.; nicely landscaped; close to schls. and trans. Price $14,500; only $2,500 cash. Phone Wil. 2778.

CASH TALKS.

$6,000 or more cash; mighty attractive 8 rm. east Wilmette bargain, $15,900. Address A L 353, Tribune.

FOR SALE—NEW VERY MODERN STRICTLY ENGLISH 6 rm. residence, with garage; fine location $15,000, $3,000 cash. Gathercoal, 1213 Wilmette-av. Wil. 235.

FOR SALE — EAST SIDE, WILMETTE; beautiful location; 7 rms., stucco, 3 baths, 50x100. Price $23,000. MEAD & COE, 69 W. Washington-st.

FOR SALE—DANDY 7 RM. HOUSE; 4 BEDrms. on 2d with five; 60 ft. corner lot; attached gar. nr. lake and L.; a good buy for $23,000. Wilmette 460

FOR SALE—WELL BUILT 6 RM. STUCCO with garage, nr. lake and L.; large front and sleeping pchs. Wilmette 2760.

FOR SALE—WILMETTE: NEW 7 ROOM brk. residence; unusual liv., din. rooms, $21,000. Owner, Ph. Wilmette 1370.

FOR SALE—MY EQUITY IN LOT 40x133, adj. Wilmette, 1 block new North Shore sta. Terms. Address H 312, Tribune.

WILMETTE BEST BUY.

120 4th-st. 8 rm. Col. 4 slp. rs., slp. sun pch. Large living and dining r.; gar.; h. w. ht. Open pch. Owner wires to cut to $16,500. Open today for inspection. Phone Wilmette 600.

FOR SALE — 8 RM. FRAME HOUSE. PERfect condition, glazed pch., 2 car garage. This home is within public schools, will prove ideal for family with children. Price $14,500; cash payment $2,000, balance easy. EDDINGTON & ALLEN, INC.,
410 Linden-av. Ph. Wilmette 407.

WILMETTE BEST HOME.

300 Greenleaf-av. New English type house, 2 blks. to lake and L.; 2 baths, large slp. rms., tiled sun and living rms. An unusual home at the price. Open 1 to 6 or phone Wilmette 2778.

N. E. WILMETTE, $16,250.

Attractive 8 rm. frame home on beau. Forest-av., deep 50 ft. wooded lot. gar., all in perfect cond.

KROLL & SMITH.
419 4th-st. End of L. Wilmette 500.

FOR SALE—BRAND NEW 8 RM. BUFF brick colonial with green tile roof, 3 baths; 72 colored tile; H. W. Ht. oil burner; 2 car gar.; best N. E. Sec.; 2 blks. fr. lake. Splendid buy at $40,000.

E. E. JOHNSTON & CO.,
Opposite L. Terminal. Ph. Wilmette 68.

REAL ESTATE—SUBURBAN—NORTH.

Lake Forest.

LAKE FOREST.

Natural Wooded and Ravine Restricted Building Sites.

The above property is east of the North Shore and North Western express stations; 43 minutes from the loop; 4 blocks from Lake Michigan. Any one interested in real North Shore property, with all improvements, ready for the builder, for a home or looking for a real safe investment, will find my offerings incomparable to any others as to price, terms and location. This property will be shown without any obligations. For further particulars address Ernest Mayer, Lake Forest, Ill.

Beautiful Forest Haven.

New sub. acre lots; many wooded; st. paving, water, gas, and elect. paid for by us. Price low. Terms. Send for plat. Owner, John C. Dillon, 6601 Sheridan-rd. R.P. 4501.

LAKE FOREST ESTATES.

Mellody Gardens 10 acre estates; Deerpath-rd. opp. 3 line Armour farm; 2 blks. W. of St. Paul tracks; high class home sites; $2,500 acre. W. J. BOYD, 140 N. Dearborn-st.

Lake Bluff.

LAKE BLUFF

KNOLLWOOD HEIGHTS IN LAKE BLUFF.

THIS PROPERTY GUARANTEED.

The finest home site or safest investment on the North Shore; all improvements in; five blocks from Lake Michigan; 2 blocks from Northwestern and North Shore express stations; adjoins the Armour estate on the north and the new Insull Skokie Valley Speedway on the south. I guarantee this property is selling for less money than any other property not as well located and with no improvements. Terms on this property can be made to suit the convenience of responsible party. Must inspect this property before buying. No obligations. Address ERNEST MAYER, LAKE FOREST, ILL.

FOR SALE—GR. BAY-RD., LOT 60X140, NR. Scranton, $8,500. Address L L 57, Tribune.

Libertyville.

LIBERTYVILLE SNAP.

Next to transportation, schools, near heart of town; 50 ft. front; E-Z terms. Should advance in value 30% in 1 yr. Fine for 2 flat. Address B 27, Tribune.

FOR SALE—VAC. AND IMPROV. BUSINESS indus. and residential properties. R. G. KAPING, owner. Ph. 469, Libertyville, Ill.

FOR SALE — PROMINENT BUS. COR. IN Libertyville, 59x127; $2,950 cash handles. B. L. DALL, 11 S. La Salle. State 5860.

Ravinia.

TWO OF THE FINEST

constructed homes on the North Shore. Ideally located in BRAESIDE.

English brick veneer, slate roof; 8 rms.; 4 master bedrms., 2 baths; maid's rm. and bath; liv.; brkfst. nook; attached 2 car garage; lr. wooded lot; specially priced at $45,000.

Southern Italian stucco, red clay tile roof; 7 rms.; 4 master bedrms., 2½ baths; liv.; brkfst. nook; Kelv. elect. refrg.; attached garage. Priced low at $34,000; cont. terms.

Eve— care was taken in the planning and construction of these new BRAESIDE homes. Shown daily. Bus-yard. to County Line-rd. Local office open.

GEORGE C. HIELD & CO.,

77 W. Washington-st., Chicago.

FOR SALE—I OWN A BEAUTIFUL 50 FT. lot in Ravinia, one block east of Green Bay-rd.; 3 blocks to electric and steam transportation; all underground improvements in and ready for immediate building. Many beautiful homes close by. Will sell at 1923 price. Address B T 232, Tribune.

FOR SALE—OWNER LEAVING CITY, will sacrifice my artistic 6 rm. shingle, 2 baths; garage; corner lot, 99x175, beautifully landscaped. 2 blks. to golf. Could not be duplicated for $26,000. Will sell now for $24,500. Address A K 24, Tribune.

FOR SALE—BRAESIDE BEAU. WOODED lot, 127 ft. frontage; adj. Ravinia Park; restricted nbrhd.; improvmts. all in; 3 blks. to depot; price $6,650. Address T K 574, Tribune.

FOR SALE—LOT 40X130 FT., RAVINIA Highlands 2 blks. Ravinia sta.; cheap for cash. TEICH, Rand. 3434.

FOR SALE—LOT, 70X150, LAKESIDE-PL.; all imp. in. W. M. Sawyer, 7631 Eastlake.

Wilmette.

EAST WILMETTE.

5 rm. brk. bung., 2 b. rms., tile bath, h. w. heat; close to lake, trans. and schools; $3,000 cash will handle. Will consider vacant in trade.

E. E. STULTS REALTY CO.
424 Linden-av. Wilmette 3450.

RIPARIAN RIGHTS.

Choicest homesite to be had, 100x470 ft., sand beach; attractive price and terms. Might trade for business property North or West and add cash. Address A K 523, Tribune.

BEAUT. COLONIAL HOME.

Choice N E. sect.; prac. new 7 rm., 3 baths, lge. cons. floor; 110 ft. corner; firepl.; all Skokie Valley line; cement walks, trees and shrubs all in and paid for. Priced at $21,500. KROLL & SMITH.
419 4th. end of L. Wilmette 500.

NEW HOUSE, $16,500.

Beaut. frame Col., cream with black shutters, exc. construction, 6 rms. and sun par., h. w. ht.; lot 50x156; 4 blks. to steam and elec. trans.; must be quick sale.

WILMETTE REALTY CO.
End of L. 513 4th-st. Wilm. 192.

New English House, $15,000.

Stucco with weathered timbers, liv. rm., with lrg. Eng. firepl., sand finished walls, 6 rms., 3½ baths, h. w. ht.; 2 car gar.; $13,500. $4,000 cash. Phone 1729 Pleasant-av., Highland Pk. Briergate 1198.

FOR SALE—WILL SELL ON EASY TERMS my advantageously located lot; bargain. Address A 52, Tribune.

FOR SALE—50 FT. BUS. LOT AT STA., $120, quick sale. Address G 386, Tribune.

FOR SALE—DBLE. LOT. 118 FT., $30 FT., sewer; terms. Address G 383, Tribune.

Hubbard Woods.

FOR SALE—OWNER LEAVING TOWN. Dutch Colonial, almost new, 6 rms., bwh., gar.; red. to $15,000. Easy terms. Special almost new E. Side, nr. lake, brk., 2 baths, tile and hdwd. floors, $13,500. Red. to $13,500. Other bargains in homes and vacant. E. P. MAYNARD & CO., 8 S. Dearborn, and Hubbard Woods.

MUST SACRIFICE!

Owner must sell at once, new home, 7 large rms., sun parlor, 2 baths, extra lavatory; garage; 4 blocks to depot and school. If you act quick you can buy this beautiful home at bargain and at your own terms. 1284 Scott-av.

FOR SALE—HUBBARD WOODS. THE MOST admired house in the street. Substantial and very attractive English style brick and stucco, six large rooms. Large wooded lot. Owner moving away wants best offer. Value $15,000. Inquire 877 Elm-st., Winnetka. Phone Winnetka 1689.

FOR SALE—EAST SIDE, NEAR HUBBARD Woods depot and new school; this charming, almost new 7 room, brick and stucco home with 7 rooms, 2 baths and att. heated garage; deep wooded lot; $21,000. 1354 Linden-av., Hubbard Woods. Phone Winnetka 1300.

FOR SALE—BY OWNER; 7 RM. HOUSE, LARGE PORCH; hot water heat, choice location; $13,500. 160 Forest-av., Glencoe.

FOR SALE AT A BARGAIN.

Beautiful, modern colonial on 150 foot frontage, overlooking residential section of Wilmette. Phone Wil. 1583 for appointment.

OPEN HOUSE.

Sunday afternoon 1 to 6 p. m. at 1750 Washington-av.; 6 rm. English residence; very modern; excellent location; $15,000; terms.

FOR SALE — YOU'LL ENJOY LIVING IN these 6 rm. bungalows, overlooking golf club and beautiful homes; all improvements in and paid; if you wish will finance and build your "dream home" on big lot adjoining our home. Phone Wilmette 974-J.

FOR SALE—7 RM. STUCCO. 3 B. RMS., slp. pch., vapor heat; all lge. rms.; beau. wooded lot; 2 car gar.; close to transp. and school; med. cash payment.

E. E. STULTS REALTY CO.
424 Linden-av. Wilmette 3450.

FOR SALE—ATTRACTIVE NEW 6 R. BRK. home on beaut. Greenwood-av.; sun. par. and breakfast rm.; h. w. heat; Nokol. Priedaire. Phone owner, Wilmette 1476, or KROLL & SMITH.
419 4th-st. End of L. Wilmette 500.

FOR SALE—$825 CASH, BAL. TERMS, FOR my 50x132 ft. lot on Highland-av., near transportation, school and churches. Price $2,500. 27 min. to loop. No brokers. Address A L 353, Tribune.

FOR SALE—1729 WASHINGTON-AV., WILmette, 6 rm. brick, 3 bedr., sip. pch., h. w. h., 2 car gar.; nicely landscaped; close to schls. and trans. Price $14,500; only $2,500 cash. Phone Wil. 2778.

CASH TALKS.

$6,000 or more cash; mighty attractive 8 rm. east Wilmette bargain, $15,900. Address A L 353, Tribune.

FOR SALE—NEW VERY MODERN STRICTLY ENGLISH 6 rm. residence, with garage; fine location $15,000, $3,000 cash. Gathercoal, 1213 Wilmette-av. Wil. 235.

FOR SALE — EAST SIDE, WILMETTE; beautiful location; 7 rms., stucco, 3 baths, 50x100. Price $23,000. MEAD & COE, 69 W. Washington-st.

FOR SALE—DANDY 7 RM. HOUSE; 4 BEDrms. on 2d with five; 60 ft. corner lot; attached gar. nr. lake and L.; a good buy for $23,000. Wilmette 460

FOR SALE—WELL BUILT 6 RM. STUCCO with garage, nr. lake and L.; large front and sleeping pchs. Wilmette 2760.

FOR SALE—WILMETTE: NEW 7 ROOM brk. residence; unusual liv., din. rooms, $21,000. Owner, Ph. Wilmette 1370.

FOR SALE—MY EQUITY IN LOT 40x133, adj. Wilmette, 1 block new North Shore sta. Terms. Address H 312, Tribune.

WILMETTE BEST BUY.

120 4th-st. 8 rm. Col. 4 slp. rs., slp. sun pch. Large living and dining r.; gar.; h. w. ht. Open pch. Owner wires to cut to $16,500. Open today for inspection. Phone Wilmette 600.

FOR SALE — 8 RM. FRAME HOUSE. PERfect condition, glazed pch., 2 car garage. This home is within public schools, will prove ideal for family with children. Price $14,500; cash payment $2,000, balance easy. EDDINGTON & ALLEN, INC.,
410 Linden-av. Ph. Wilmette 407.

WILMETTE BEST HOME.

300 Greenleaf-av. New English type house, 2 blks. to lake and L.; 2 baths, large slp. rms., tiled sun and living rms. An unusual home at the price. Open 1 to 6 or phone Wilmette 2778.

N. E. WILMETTE, $16,250.

Attractive 8 rm. frame home on beau. Forest-av., deep 50 ft. wooded lot. gar., all in perfect cond.

KROLL & SMITH.
419 4th-st. End of L. Wilmette 500.

FOR SALE—BRAND NEW 8 RM. BUFF brick colonial with green tile roof, 3 baths; 72 colored tile; H. W. Ht. oil burner; 2 car gar.; best N. E. Sec.; 2 blks. fr. lake. Splendid buy at $40,000.

E. E. JOHNSTON & CO.,
Opposite L. Terminal. Ph. Wilmette 68.

REAL ESTATE—SUBURBAN—NORTH.

Wilmette.

FOR SALE—BY OWNER.

Biggest Home Bargain on North Shore.

—Seeing Is Believing—
Compare this value point by point. Convenient terms arranged. 8 rooms, 3 baths. Large wooded lot. 2 blks. from lake. Substance. Beautiful oak trees. 2 blocks from elv. sta. Oil burning hot water vapor heating system. Originally built for home and not to sell.

Open Sunday for Inspection.
Phone Wilmette 2803.
418 Central-av.

UNUSUAL OPPORTUNITY.

2 blocks from lake; convenient to schools and transportation; 2 flat, 4 rooms and sleeping porch in each; building has been entirely redecorated both inside and out; garage; h. w. heat; lot 40x130; rentals $90 and $100. This is the only thing of its kind in Wilmette; $16,500.

McGUIRE & ORR,

Wilmette 228. 348 Linden-av.

OUT OF TOWN OWNER

having several of the choicest lots in northeast section of Wilmette, offers unusual opportunity for purchasers to obtain ideal homesites in either 50 or 100 ft. lots. Wonderful surroundings, abundance of shade, streets paved and paid for. Cash or very easy terms.

EDDINGTON & ALLEN, INC.,
410 Linden-av. Ph. Wilmette 407.

Will Sell at Less Than Cost

Remodeled suburban bungalow recently illus. in The Sunday Tribune; on Clover-rd., 5 blk. w. of Ridge-rd., in high class new res. addn to Glenview; 5 rms., liv. rm. 15x25, big nat. f. pl., all ivory trim, auto. oil h. w. ht., auto. water htr., face brick 4 sides, 2 car gar., open. porch, screened, shrubs, etc.; excep. fine buy. For appt. call A. C. BUCKETT, Sheldrake 1804.

WILMETTE VACANT.

The only vacant property in Wilmette close in, with all improvements, near schools, churches, and trains. A quiet street that is ideal for children. $72.50 per ft. Why pay more in undeveloped sections?

QUINLAN & TYSON, Inc.,

1571 Sherman-av., Evanston.
University 2600. Rogers Park 2617.

OPEN FOR INSPECTION.

1320 Ashland-av., new brick colonial; tile roof; 7 lrg. rms., 2 baths, toilet and lavatory, tile wall kitchen, breakfast room; 2 sleeping porches; attached 2 car garage; terms; $30,000. Will install third bath.

B. B. CLOVER & CO.,

847 Chicago-av., Evanston. Univer. 470.

8 ROOM BRICK HOME.

Built 2 yrs.; one block from lake; spacious living room, dining room, kitchen, toilet and lavatory; 4 large bedrooms; 2 tile baths; h. w. heat; attached garage; 100 ft. frontage; an opportunity at $40,000.

McGUIRE & ORR,

Wilmette 228. Opposite L terminal.

UNUSUAL VALUE.

7 rm. brk. veneer semi-bungalow, 2 baths, st. ht., 2 car gar.; 3 blks. to C. & N. W. sta. Immed. poss. This is a real value property in building restriction at $17,000; terms.

F. COLEMAN BURROUGHS,
1157 Wilmette-av. Phone Wilmette 640.

FOR SALE—NEW, VERY COMPLETE AND choice home in choice neighborhood; 6 large and dbl. rms., master bedrm. with 2 closets; h. w. ht.; gar. Small cash, easy terms. This is an offering we are proud of at $13,600.

WILMETTE REALTY CO.
End of L. 513 4th-st. Ph. Wilm. 192.

UNIQUE SWISS CHALET.

6 rm. brick with slate roof; heated sun pch., tile bath, extra lav. and toilet, oil burner, garage; $19,000; owner leaving town, will make easy terms.

EDDINGTON & ALLEN, INC.,
410 Linden-av. Ph. Wilmette 407-8.

Winnetka.

MODEL SPANISH HOME.

See this today. 420 Maple-av., 6 rms., 2 flr. tile baths, built-in dressing, many unique features. Location Sheridan-rd. to Ash-st., 4 blks. west.

B. B. CLOVER & CO.,

Exclusive Agent. Ph. University 470.
847 CHICAGO-AV., EVANSTON.

FOR SALE—DUTCH COLONIAL HOME. Location, 1 blk. in S. W. Winnetka, near lake, schools, and transportation; 6 rooms; heated sun porch; sleeping porch; all in excellent taste and condition; 2 car garage; wooded lot; terms; priced low at $24,000.

McGUIRE & ORR,

541 Lincoln-av. Winnetka Phone 672.

FOR SALE—ILL HEALTH COMPELS SALE of almost new brick on tile res., built by owner of best materials in this outline; every conv. incl. oil heat, elec. refrig., new gas range, tile fl. and walled kitchen; brk. nook, 4 big chambers, 2 fine baths, linen; attached garage; large lot; among new homes; immed. poss. $37,500 asked.

HILL & STONE.
460 Winnetka-av. WINNETKA OFFICE.

FOR SALE—ALMOST NEW BRICK COL. home with lovely yard fen

BURBAN—WEST.
...ange.
IAL BARGAINS.
...ficient construction in desir-
...ture; large lot.....$9,000
...$1,000 down.....$9,450
...$10,000
...drms.....$13,000
...cash payments and
...ots.
LER, Realtor,
...ot. Ph. L. G. 2206.
G ANGE.
...ressed brick bungalows; hot
...ning; porches; built-in bath
...ar period right for imme-
...optionally reasonably terms.
...two flat buildings, stm.
...and-ave. Mel. La G. 1781.
...range, Ill.

TYPE HOME
...f La Grange; lg. lot,
...tiful, attractive and up-
...old dec.; many indiv. fea-
...ms. and bkfst. nook.
...000 CASH.
...spection Today.
...N. 6th-av. La Grange, or
...284 for further information!

DREAM HOME.
...Ch. beaut. Eng. type 7 yr.
...al plan; ht. water, oil ht.;
...dec. bedroom walls; tri-
...tion case, etc.; will sell
...ered; oriental rugs, period
...800, complete. Address Box
...

Stucco House.
...ed lots, south side, 7 rooms
...garage; owner moving, has
...$12,000; we recommend this

...END REAL ESTATE
...ner-st. Ph. La Grange 427.

...000 DOWN
...6 rm. home, $9,200; and up;
...ays. Individual designs. Choice
...ions; 7- R. BRUMWEDE &
...arlington-av. La Grange 730

...W, BEAUT. ENG. TYPE 7
...comb. prsn. brick; and
...tile bath, shwr., toilet and
...kfast. nook; all kinds built-
...ar garage; large lot; trees
...t blt. Address G 248 Tribune.

...SACRIFICE
...ina La Grange reasonable;
...ible party; no brokers. Ad-
...Tribune.

...UTIFUL HOME, NR. FOR-
...golf course, La Grange; 6
...2 car gar. C. A. CARLSON,
...Cicero, Ill.

Lombard.
HESE TODAY.
...6 rm. homes in best Lom-
...ork, veneer, frame, 3 or stu-
...or furnace; mirrale doors,
...laced built-in tubs, clothes
...e mat. firepl.; bkfast. nook;
...wide, deep lot; paved st.;
...brewster-av. and Maple-st.
...A. C. & E. Forest Valley
...e premises. Lombard 444.

...NISH! $8,900.
...Z. BARGAIN SIX ROOMS
...many features, such as
...nish BLUE ROOF tile
...BARRELED CEILING, tile
...ST ROOM, to-attend a hin
...cation. For details and
...WRITE AT ONCE, OWNER.
...68. Tribune.

...0-$500 CASH.
...bungalow; 5 lge. spacious
...best plumbing; and mod.
...oughout; 15 blk. to sta.; 3
...Easy monthly rent; 14
...14 Park-ln. Phone Lombard
...ge. corp. C. A. & E. West-
...Lombard 426.

...ODERN $7,000
...HOME.
...55 mo.; 5 rms.; very desir-
...HOVER & CO., Main and
...Lombard. Ph. 348.
...MO.—$10 MC.
...INESS SITE
...20 ft. alley, on 100 ft. st.
...tel. AN INVESTMENT.
...20 cash. Address P B 285.

...M MOD. KEL. BUNG.; L6
...gar.; near trans.; $8,750;

...TYPE HOME, $8,250; $1,000 cash, rest $70
...monthly; $14,000; 5 rm.
...m. $9,200 $500 down, A.
...15 Main-st. Ph. Lom.

Maywood.
EST BUY
...S AD SECTION.
...ome; hot water heat; steel
...ge; corner location; beauti-
...rooms; firepl., bkfsts. bul-
...lovely bdrms.; slpg. porch;
...; servel refrig.; oak floors
...A. E. stations; 3 blocks
...sh $75 a mo.
...CS & FOREMAN,
...& E. Station, Maywd. 1070.
...ervel-rd., Maywood 4026.
...L READY.
...ungalows. Move in now or
...to pay rent. Select your
...each balance like rent;
...ch class locations. There is
...e the largest builders. Sel

...H REAL EST. CO.,
Maywood 2704.
...ngalow Bargain.
...m. pressed brick bung.; oak
...closet, tile bath. Sher-
...des. and fixt.; side drive to
...ge; ex. cover grds.; pvd.
...to sta. $8,950; $1,000 bal.
...uy in Maywood today.
...S & BOSSY, INC.
...Maywood 1710-2711.

...M BUNG., $7,950.
...ery to 3 lines of trans.
...ge, bungalow; 4 rms.;
...equity of $2,200 for $1,100
...e all. See this home today
...O S. 17th-av. Maywood.

...LONGMORE CO.
...Maywd. 2220 and 2747.

...O DOWN,
...ent; 5 and 6 room brick
...ed attics; 40 ft. lots; paved
...ing porches. Close to
...S. 10th-av., nr. Roosevelt-
...Harold Koenig, owner.
...e 12 to 6 p. m., or 903 S.
...wood 2730.

...UTIFUL NEW BRICK BUN.
...2 spacious chambers, 35
...in choice section; have all
...eatures, including movable
...electric grate; price very
...down payment, balance like
...STON & SONS, 9943 S.
...ington-av. Beverly 8785.
...17th-av. Maywood 4740.

...R SACRIFICES.
...kell. bung.; oak firs., wal.
...built in tub, ironing brd.
...and semd. slpg. porch; ex.
...$250 down, bal. as rent.
...S. 17th-av., Maywood, Ill.

...E YOU WANT.
...bungalow, all latest feat.
...built in tub, tile bath, ped.
...oak firs., conv. to stores.
...$500 down, bal. as rent.
...008 S. 17th-av., nr. Mad.

...T CHANCE.
...VE THREE
...ngalows left that I will ac-
...your lot, no matter where
...payment; balance like rent.
...Maywood.

...BEST BUY AT WHEATON.
...New brick bungalows, 5 and 6 rooms, 4
...blks north of College-av. station Aurora and
...ois Electric on President-st. Only $500 cash
...finance complete cost of a
...ore bldg., to be erected on
...h charge for making loan.
...Tribune.

...AT LITTLE HOME, FIVE
...e bungalow, flaxlum lined
...ardwood floors, tile floor
...orhood; conv. stores, trans-
...paved street; garage; ac-
...y terms. 224 South 21st-
...

...W BUNGALOW
...baf. less than rent, takes
...brick bungalow; first class
...rom loop. For information
...541 N. 16th-av. Ph. Mel.

...NGALOW.
...d modern; firepl.; bkcase;
...ch; $500 cash, bal. to suit.
...L. HICKS.
...Maywood 3697.
...OOM RESIDENCE AND 2
...210 ft. Will sacri-
...May consider part trade.
...ings 4½ ft. adjoining; 40
...Harlem-av., 815 Harri-
...Euclid 21.

...HIS—$6,000.
...w stucco bung.; 60 ft. lot;
...in bath; tile floor; ap-
...ng; 1 blk. C., A. & E. Sta.
...S. 5th-av.

...$250 CASH
...w 4 or 5 rm. house; month-
...$28 mo. Phone Maywood 284.
...S. 5th-av Maywood.

...S. 15TH-AV.; EX. LGE.
...best cash or term offer
...Owner,
...aywood, Ill.

...CASH BAL. MONTHLY &
...Clark Rm. 1620.
...N. Clark.

REAL ESTATE—SUBURBAN—WEST.

Maywood.

W. H. WRIGHT & CO.

$1 payments [$50 per mo.] buys NEW 6 ROOM BUNGALOW with large open floor; GOOD SIZE CHAMBERS; tile bath; also GLASED and SCREENED SLEEPING POR.; 40x132 ft. ONLY 4 blks. to "L"; see what $6,350 buys.

OPEN SUNDAY.

SOMETHING DIFFERENT—beautiful type 5 rm. BUNGALOW; unique entrance and porch; LIVING RM. length of building; artistic dining rm.; private hall to CHAMBERS and special bath; SCREENED and GLAZED SLEEPING POR. heated and finished like a room); model kchen., built-in refrigerator; 2 CAR GA. to match house. All for $8,950 and terms ONLY $500 cash.

MAYWOOD OFFICE—1323 S. 5TH-AV.
Phone Maywood 464-465.

W. H. WRIGHT & CO.

ONLY 3 LEFT
of our new 5 m. brick bungalows. Choice location near Washington-blvd. Honestly built, with every desirable feature. Wide lots. $750 cash, $65 mo. Price $8,950. 820 S. 21st-av.

F. C. PILGRIM & CO.,
5637 W. Lake-st. Austin 1680. Euclid 380.

River Forest.

River Forest Bung., $11,500.

OWNER TRANSFERRED TO NEW YORK MUST SELL JUST 2 LEFT. Frame construction. HOT WATER HEAT. 5 rms. on 1st floor, one room on second. Large living room, bet. 2 tile baths. Trees and shrubbery. This will sell; come prepared to make offer.

F. C. PILGRIM & CO.,
5637 W. Lake-st. Austin 1680. Euclid 380.

FOR SALE—PROSPECTIVE BUYERS AND planners will find a real English style home; beautiful 7 rm. furnished or unfurnished; beautiful draperies, dec. with imported papers, spl. trim; Frigidaire; best elec. fixt., wonderful tile bth. and bath walls, tile sun room. Don't build until you see this home. Open Sunday for inspection.

FOR SALE — RIVER FOREST 2 FLAT, $12,000 FINE HOME with income of $125 per mo. 6-6 rooms, sun parlors, slpg. pchs., 1 car garage, hot water heat with oil burner; 1200 gallon storage tank. Mrs. Van Doren, 419 Beloit-blvd. Oak Park 8948.

FOR SALE—N. OF LAKE-ST.; COMFORTable home with 4 bedrooms, 50 ft. lot; close to school and transp.; $14,300, $1,500 down; best terms; quit purchaser. 231 Lake-st. Forest 2043.

DOMVILLE & BUNDSCHO.

FOR SALE—RIVER FOREST; BRICK RES., 9 room; garage; shade and fruit trees. Geo. A. Lynn. 2853 Madison-st. Nev. 8860.

Riverside.

COLONIAL BUNGALOW.

Architecture unusually attractive, brick construction; 5 extra large rooms, beautifully laid out; hot water heat, tile bath; offers every modern convenience; price $14,500. 311 Bartram-rd., Riverside.

ENGLISH RESIDENCE.

Brick construction, 6 large rooms and sun parlor, tile walls, tile sink and floor in kitchen and bathroom, hot water heat. This is a home for the exacting buyer. Open for inspection: $18,500. Terms. 366 Northwood-rd., Riverside.

SUPPLITT BROS. & DOW,
HARLEM-AV. AND BURLINGTON-ST., RIVERSIDE 2305.

6 RM. BRICK RESIDENCE.

Artistic architecture, liv. room 14x21 ft. with tile fireplace, dining room, kitchen, brkfst. nook, liv. on 1st flr., h. w. heat, tiled roof; deep 90 ft. lot; an exceptional bargain at $14,000; terms reliable party.

HENRY A. MILLER, Realtor.
Main off. no of Riverside depot, Ph. Riv. 56.

7 ROOM BRICK.

residence, brand new, 4 chambers, h. w. heat, mirrel fireplace; side drive, 2 car garage; is 50'x90 ft.; tile roof; price $18,500.

T. A. HOLM & CO.,
203 S. Oak Park-av. Austin 8735. Euclid 905.
Al Oak Park-av. sta. Garfield Park L.

APARTMENT VACANT.

150x165 ft. located in fast growing apartment district of Riverside, within 2 blks. of tram and surface transportation; 11 miles loop; high school and grade schools 2 blks. Priced right. For further information address I C 335, Tribune.

FOR SALE—6 RMS., SUN PARLOR, 2 CAR garage; 100 feet; $8,750; sold at once. Terms. 189 Herrick-rd. Ph. Riv. 160-W.

Villa Park.

2 Families or 10 Room Home.

3 rms. each floor; 2 heating plants, 2 tubs; veranda inclosed; large rooms, closets; many added conveniences; large lot; shade trees, flowers, shrubs; 25 bearing fruit trees; 1 blk. to improvements; 1 blk. C. & N. W. depot; owner forced to move South. The location and condition is offered unusual; it is very cheap at $15,000; $2,500 down. A. B. Clark, Realtor, Meehan Block opposite C. A. & E. Depot, Villa Park. Ph. Vil. 1352.

OWNER SACRIFICES

5 rm. kellastone bungalow, modern in every way; garage; large lot; 3 bus. sta. 1 A. E. stations; 3 blocks; $5,750; $750 cash, $50 monthly. Address B C 471, Tribune.

FOR SALE—$360, $35 DOWN, $10 PER MO. buys 4 room bungalow; all conveniences. Villa Park. Write for appointment to see. Address B A 487, Tribune.

FOR SALE—BEAUTIFUL VILLA PARK home, Lot 50x250, rm. sta., $5,350, $300 cash, bal. $45 monthly. Address B A 447, Tribune.

Western Springs.

A REAL BARGAIN.

6 rm. frame bungalow, nicely located, large lot, 50x213; fruit trees. Price only $5,000; terms to suit.

HENRY A. MILLER, Realtor,
Br. off. cor. Wolf-rd. and R. R. Ph. W. S. 811.

WESTERN SPRINGS.

6 room stucco residence, garage; 211 Garden-av.; lot 100x140 feet; near R. R. station 30 minutes to loop; quick sale price, $7,750; terms. Phone Fairfax 0761 or Central 0227.

FOR SALE—LARGE CORNER LOT, FINE shade trees; eight rms., 2 baths, hot water heat, 2 garages; garden; $16,000; worth $20,000; need $6,000 cash; terms; no brokers. E. B. Dillingham, Western Springs, Ill.

Wheaton.

FOR SALE.

A REAL OPPORTUNITY.

Wheaton business man must sell his beautiful home as his bus. takes him elsewhere. Has reduced price $3,000 for quick sale. Property, lot, in very attractive neighborhood, close to schs. and trans.; 7 rms., bedrms. furn. if desired; will consider part trade. Address B M 260, Tribune.

10 RULES FOR BUYING Suburban Property

If you intend buying vacant property in the suburbs of Chicago, send for this set of rules and avoid making mistakes. Rules will be sent as soon as possible, upon request. Address B M 259, Tribune.

ACRES NEAR BOULEVARD.

HEAVILY TRAVELED WEST SIDE STREETS.

Price includes water, paving, gas, and electric. Just $300 will handle this big bargain; am building a home and need cost of one; small monthly installments in high property; will arrange plenty of time for balance and release title so you can build; property faces full section line, 100 ft. street. Address B C 360, Tribune.

WONDERS NEVER CEASE.

JUST THINK!

5 ROOM HOUSE AND ACRE OF GROUND.

$2,000—$350 CASH.

Electricity, gas, water, and stone streets included; 45 minutes from loop; only $350 cash needed, balance monthly, same as rent. Act quick. Address B E 542, Tribune.

FOR SALE — MY FIVE ACRE CHICKEN farm; new house, beautiful location on paved road; small down payment accepted from responsible party. No brokers. Address B H 417, Tribune.

REAL ESTATE—CALUMET DIST.

FOR SALE—50 FEET ON CARONDELET close to 127th-st., for $2,200 cash if sold this week. One thousand yet to pay. Original cost $3,800. Address G 238, Tribune.

FOR SALE—WILL SACRIFICE MY 27 A. sub. full section; best Calumet loc. C. S. JACKSON. 155 N. Clark-st. Dearborn 5720.

FOR SALE—ACREAGE COTTAGE; $1,000 cash; $20 monthly. Also 2 lots, $2,700 or $1,000 down, 25% down, bal. semi. Ph. Clark. Shel. 8900.

FOR SALE—80 FT. FRONTAGE NEAR NEW high school; for quick sale by owner, $1,000. Address G 266, Tribune.

FOR SALE—EWING-AV. FRONTAGE NEAR Ford plant, very reasonable. Address H 141, Tribune.

FOR SALE—DBL. SEC. LINE COR. WITH bldg. $600 rental. $8,100 cash, bal. semi. Act quickly. Address G 380, Tribune.

FOR SALE — TORRENCE-AV. BUSINESS lot, nr. Ford plant; $1,800. Owner, 5494.

FOR SALE—3 RES. LOTS; BARG.; NR. 139th and Sac.-av. Gramse, 5310 Carmen.

FOR SALE—2 HAMMOND AND CALUMET lots, 30x125; cheap. Sheldrake 1420.

REAL ESTATE—ACRE PROPERTY.

FOR SALE—SMALL ACRE TRACT, PAVED road, 2 blocks from R. R. station; 38 minutes from downtown; overlooking country club; price for 2 acre estate, $7,500 on terms; $1,500 cash. Address O A 486, Tribune.

FOR SALE — IDEAL INDUSTRIAL LOCATION on Fullerton-av., 10 miles from Loop; C. H. B. and Soo Line switch; cement roads to city; good labor market; 10c sq. foot. BURTON R. COLBERT & CO., 22 W. Monroe-st. Rand. 2261.

FOR SALE—ACRES, COR. TORRENCE-av. and 183d-st. 2 prominent section lines and adjoining Oak Glen station; sewer and water available; ripe to subdivide; favorable terms; full commission to brokers. F. W. SPELZ, 111 W. Washington-st.

FOR SALE OR EXCHANGE.

155 acres ¼ mile from N. W. station of Woodstock, Ill.; will consider small income property and some cash. Call Mr. Murphy, Fairfax 9500.

FOR SALE—107 ACRES, NEAR INTERSECtion Butterfield-Naperville-rds., opposite Mark Morton's place, at a price well below recent sales in neighborhood; 15c sq. foot. Terms. JOHN C. SPEY, 231 S. La Salle-st. Chicago.

FOR SALE—CHOICE ACREAGE, 160 A. IN Richton and 10 a. in Flossmoor, fronting Dixie Highway in heart of Homewood. Price is right. See S. S. Real Estate, 149th and Halsted. Ph. Hyd. 2-J Harvey, Ill.

FOR SALE—INVESTORS AND SUBDIVIDers. 100 acres inside city limits, S. W. Side, nr. Marquette Park; 2 blks. to street cars; 60 ft. bwd. frontage. Attractive price. PAUL C. LOEBER & CO. Ph. Frank. 0757.

Subdividers, Builders.

Investors. Will sac. 5 acres for $950 cash. Bal. terms; right to subdivide; 10 mi. N. W. Cit. Address P T 485, Tribune.

FOR SALE—95 ACRE HARLEM-AV. AND 107th-st. 1 blk. to depot. 40 acres timber. Two sets of buildings. Ripe for sub.; $1,600 per acre; 1-3 cash. Paul Schulte, 211 Oak Park-av. Oak Park.

FOR SALE—NEAR CRYSTAL LAKE—360-acre farm, beautifully timbered; fair improvements.

WINTON B. LAUREN & CO.,
22 W. Monroe. Randolph 1107.

BARGAINS.

FOR QUICK OR CASH SALE.

18 acre section line corner Waukegan-rd. Winnetka ave., Address L X 294, Tribune.

FOR SALE—10 ACRES WEST OF WINNETka and Northfield, next to Sunset Ridge Golf club. Call Wilmette 1432 or University 2382.

FOR SALE—8 ACRES, BARGAIN, SOUTHwest corner of 73d-st. and Lawndale-av. Price $2,500 per acre. Comm. to brokers. A. H. Lord 111 W. Washington-st.

FOR SALE—BEAUTIFUL HIGH WOODED 80 acres near Chain o' Lakes Golf course R. R. sta. and bus line; ideal for small estate; price right. Address C L 230, Tribune.

FOR SALE—5 ACRES OF LAND FRONTING rd. and frame bldg. near Edithton Beach, south of Kenosha. $10,000. Z. J. ODALSKI, 3027 Logan-blvd.

FOR SALE—50 ACRES ADJOIN. CITY; FOX River; 32 miles; city water in; $18,000. Terms. Address S N 396, Tribune.

FOR SALE—84 A. FARM, 1 MI. FRONT. Milwaukee-av., 3 mi. Mundelein; trans., R. R. junction; 4 subdiv. Address K S 524 Tribune.

FOR SALE—100 ACRES VACANT, LAKE Zurich, Ill., 3 miles east of the lake. Address H 80, Tribune.

FOR SALE—39 ACRES, 26 MILES NORTH-west of loop; bargain for cash. Address T J 295, Tribune.

FOR SALE—5 ACRES ON GLENVIEW-RD. about 2 blks. from Glenayre sta. Call Wilmette 1432 or University 2382.

FOR SALE—70 AC. NR. EVERETT, ADJ. millionaire's estate; only $850. BRUSS-ING & CO. 160 N. La Salle-st. State 7180.

FOR SALE—20 AC. SHER.-RD. EDITHON beach. L. H. KOEPKE, 1304 Sauwanas-st. Kenosha.

FOR SALE — $2,000 TROLLEY ACRES; close in. P. O. Box 14, Chicago.

REAL ESTATE—ACRE PROPERTY.

40 ACRES.

20 ACRES.

7 ACRES.

All in Waukegan, Ill. 40 acres Lake Michigan frontage, 65 miles north of Chicago. Big bargain.

Address C C 121, Tribune.

LAKE VILLA, ILL.

J. K. DERING ESTATE

447 acres on Fox and Petite lakes with 1 mile lake frontage, well wooded; magnificent new house, costing $140,000; swimming pool, guest house, garage with chauffeur's quarters. Water and sewage systems, complete and self-contained.

FINEST and most modernly equipped STOCK AND DAIRY FARM IN ILLINOIS included.

IDEAL LOCATION FOR GOLF CLUB and SUBDIVISION PURPOSES.

Will divide west on Antioch-rd. with home and lake frontage; price $825,000.

J. WM. HOWARD & CO.

EXCLUSIVE AGENTS.
10 S. La Salle-st.
Shown by appointment only.

94 A.—$1,950 PER ACRE.

⅓ cash. Unusual bargain. Nr. Belmont-av. Approx. 2,000 ft. frontage on River-rd. pavement, facing forest preserve and approx. 3,300 ft. frontage on 2 section lines, including section corner. On steam and bus line transportation. Near schools and churches; water, gas, and electric on ground. Ideal for subdivision or golf course. Address T F 541, Tribune.

RARE BARGAIN.

80 acres, Kean [96th] av.

DOUBLE SECTION LINE.

¾ mile of section line frontage. 1,000 acres adjoining to be subdivided by Chicago's largest subdivider. Price for quick sale, $500 acre. Can make easy terms. Address H 525, Tribune.

HIBBARD ACRES.

Get Out into the Country and Live.

Home sites 100x250, among fine estates in Wilmette, west 3 minutes to trains, shopping district, and schools. Reasonable terms.

QUINLAN & TYSON, Inc.,
1571 Sherman-av., Evanston.
University 2600. Rogers Park 2617.

GOLF SITE OR ESTATES.

West of Highland Park, Ill., on concrete road; over 500 acres of most natural rolling and wooded section of county. Good buildings. Could remodel for clubhouse. Price for quick sale under $750 per acre. Terms.

EVANSTON REALTY CO.,
1322 Chicago-av. Exel. Agts. Greenleaf 1678.

BARRINGTON.

200 acres, or will divide. This is by far the finest piece of land with choicest timber left near Barrington; has river, water, big road frontage, and convenient to best transportation and concrete highways. Priced very low anything within 15 miles of Chicago. Terms. Quick sale. I want an offer. Must sell. Address N T 127, Tribune.

NORTHBROOK ACRES.

48 acres with good house and barns, near Northbrook. Only 660 feet deep. Very attractive location for 5 or 6 acre lots. Beautiful view. Will sell all or part.

QUINLAN & TYSON, INC.,
1571 Sherman-av., Evanston.
University 2600. Winnetka 2199.

SAFE AND SANE ACRES.

Mundelein, 80 acres, close in, $750.
Grayslake, 40 acres, in town, $600.
Grand-av. near Waukegan, 257 A., $400.
Belvidere-rd. and route 21, 25 acres, on two concrete roads, $750.

M. B. HUTCHINS, 207 E. Ontario. Del. 7888.

GOLF CLUB SITE.

160 to 320 acres of gently rolling land on good road, close to transportation, about 7 miles from Loop; $2,700 per acre.

QUINLAN & TYSON, INC.,
1571 Sherman-av., Evanston.
University 2600. Winnetka 2199.

OUT THEY GO

to Flossmoor and Chicago Hts. to buy 5, 10, 15 acres; 100 acres near the Ill. Central; price is low; tracts suitable for subdivision; country estates, chickens and truck farm (fine soil); terms. WM. H. BROWN & SONS, 5 N. La Salle-st. Frank. 1838.

Barrington Acres Cheap.

I have the best property for location and appearance of anything around Barrington not already developed; 9 acre tract on N. W. Highway; good frontage, woods, water and buildings; $425 per acre takes it; easy terms. Address N T 128, Tribune.

INVESTIGATE THIS.

50 ACRES IN HEART OF WAUKEGAN. Wonderful opportunity for subdivider. Will be sold reasonable, with terms, to close an estate.

J. McN. WRIGHT,
Room 1211, 8 S. Dearborn. Rand. 2758-59.

Libertyville and Mundelein.

REAL ESTATE BROKERS.

We are offering two excellent buys, 80 acre and 100 acre tracts, near transportation and with plenty of paved frontage. Make sure sale for you; address N L 536, Tribune.

WAUKEGAN ACRES

FOR SALE OR EXCHANGE.

Large or small tracts.

CALL MR. GRIFFIN.
BAIRD & WARNER, INC.
134 S. La Salle. Central 1855.

FOR SALE—BEST ACREAGE INVESTMENT N. W. OF CHICAGO—

120 acres, on highway out of Barrington, also just south of junction of this highway and new highway from lake to Fox River. By owner at low figure. Address S B 283, Tribune.

Vacant Suburban, North.

121 acres on North Shore, Main highway, N. S. Elec. R. R. right of way through property; ripe for subdividing; well financed; reas. amount of cash will buy. Address A S 566, Tribune.

GOLF CLUB BARGAIN.

240 acres rolling land, all or part, 25 miles N. W. Chicago on cement road.

C. J. RUBEY.
149 W. Grand-av. Delaware 4661.

FOR SALE OR EXCHANGE

155 acres ¼ mile from N. W. station of Woodstock, Ill. Will consider small income property and some cash. Call Mr. Murphy, Fairfax 9500.

Subdividers, Attention.

We have selling contracts to offer on Higgins-rd., Sheridan-rd., Western-av., Hammond and Garys. Are you alive? Call's heal from you. Address T P 70, Tribune.

FOR SALE—35 ACS. AT WINTHROP HARbor, near Waukegan, adjoining C. & N. W. station, electric line; east of Sheridan-rd.; nr. lake; new cement road through property; priced very low; quick action. Address D A 105, Tribune.

GOLF SITE.

180 a. Naturally rolling, partly wooded. Near Glenview on new 100 ft. highway. Attractive price. Address A L 469, Tribune.

FOR SALE—3 ACRES, NORTHWEST; NEAR lake; state paved road; bank trustee sale; sell cheap now; good building site; no brokers will accept monthly payments; proposed new electric line. Address S P 470, Tribune.

FOR SALE—CHOICEST LARGE TRACT OF Broadway acreage adjoining city of Gary. Address "Acreage," Room 205, 757 Broadway, Gary, Ind.

FOR SALE—57 ACRES AT 123D AND CENtral Park-av.

18 acres at 107th and Kostner-av.

(L.) W. A. BOND & CO., 25 N. Dearborn-st.

BARRINGTON.

240 a. 4,000 ft. frontage on New Willow-rd. Fine rolling. $300 per acre; terms. Address A L 315, Tribune.

GOLF CLUB SITE,

in Cook Co.; beautifully wooded; 21 mi. to loop; 5 mi. w. of lake; $1,000 acre. C. A. Goelz, 7549 N. Western-av.

CHICAGO ACREAGE.

72 acres in Calumet district. Splendid location. W. A. Pridmore Central 1212.

FOR SALE—BEAUTIFUL 40, MI., 15 MI. west city limits; interurban and R. R., pvd. rd.; brook, 28 foot fall; reas.; comm. to brokers. Address G 248, Tribune.

FOR SALE—COUNTRY HOME NEAR DIXON Ill. One acre improved on Rock River, Delco light, hot and cold water, bath, furnace. $6,000. O. P. Stephan, 132 E. 22d-st.

FOR SALE—MY FARM, 133 ACRES, CLOSE to Antioch, with good lake frontage. Must sell $265 per acre. Easy terms. Address F 111, Tribune.

FOR SALE—CHOICE LOTS AND COTTAGES on Cedar Lake at Lake Villa, Ill. Address C. C. HINTZ, 1106 S. Kilbourn-av., Chicago.

FOR SALE—ON HALSTED R. T. 35, NEAR Washington Park race track; $1,800 per acre. Ph. owner, J. I. Sleezl, Harrison 4025.

FOR SALE—20 A., 3 BLKS. I. C. STA., FOREST Preserve 2 sides; city improvements; terms. Address G 229, Tribune.

FOR SALE — 100 A., WOODED, HIGHEST pt. Cook Co., $500 a. D. C. Schroeder, Barrington, Ill.

FOR SALE—LAKE-AV. GLENVIEW, ILL., 11 acres. Ex-client subdivision property. PAUL C. LOEBER & CO. Ph. Frank. 0757.

FOR SALE—IDEAL FOR GOLF, COUNTRY estates, or subdivision; 46 min. ride north west; 210 ac., $350 ac. Randolph 3021.

REAL ESTATE—ACRE PROPERTY.

1,000 ACRES IN LAKE COUNTY, ILL., 34 MILES N. W. OF CHICAGO CITY LIMITS.

Most beautifully scenic tract of land around Chicago.
Hills, ravines. 120 acres of native timber, oak, elm, ash, walnut, cherry, etc. Spring water stream with wooded banks flows through the pasture and timber. 4 miles frontage on main roads. Costly modern farm improvements. One of the largest holdings in the country. A property susceptible to great development. Ideal location for a country club, golf course and polo field. Balance subdivided into 5 acre tracts or more for country homes. exclusively for members. Best acre purchase in Lake County at $250 acre. Reasonable terms.

W. K. YOUNG & BRO.,
140 S. DEARBORN-ST.

ACREAGE BARGAINS.

80 acres, 143d-st-94th-av., concrete road, transportation. Right for subdivision. $750 per acre; terms.

160 acres, Irving Park-blvd., up for immediate sale or subdivision. Transportation; double section corner. Best buy within distance of loop; way underpriced; $700 per acre; terms.

80 acres on Roosevelt-rd., close to Westchester, $1,000 per acre; terms.

190 acres on Crawford-av. near 143d, close to golf course; $9,000 per acre; terms.

Crawford-av. and 87th-st., double full section corner, best buy in Chicago; $3,000 per acre. Terms.

CALL MR. KIPPEN,
Randolph 2709.

225 ACRES 28 MILES S. W. FROM THE LOOP

fronting on 175th-st.
Rock Island suburban service.
Rolling land; 30 acres
Native timber, creek, and ravines; highly improved. Ideal location for a golf club or high class subdivision.
Price $850 acre; liberal terms.

W. K. YOUNG & BRO.,
140 S. Dearborn-st.
Exclusive Agents.

SOUTHWEST.

85 acres; 40 minutes from loop; trains every 12 minutes; 1,450 ft. paved highway frontage. Very cheap. No brokers. Address A C 243, Tribune.

REAL ESTATE—OTHER CITIES.

HOUSEKEEPERS,

Why go to Florida or California for homes, while at Rockport, Indiana, the best city in the universe, centrally located on a high bluff on the Ohio river, one hour from Evansville, Indiana, and one-half hour from Owensboro, Kentucky, Southern Railway, Evansville and Ohio Valley traction lines and state highway No. 18. Best water and light system [day and night service], improved streets and sewer system. I have for sale a fine eight room and bath, full basement colonial building situated on the bluff with a view of twenty miles on the Ohio river and Kentucky and opposite bathing beach; one-half block from courthouse. Fine neighborhood. If interested, call and see or write

C. M. PARTRIDGE.
516 MAIN-ST., ROCKPORT, INDIANA.

FOR SALE—A LOT 50X160; NEAR THE sea, where mangoes, papaia, and bread fruit do well. City water, gas and electricity at hand. Modern homes near and just below; healthy climate. In winter never below 55 and in summer never above 85. Price, $2,500, cash or terms. Valley is a rapidly growing population assures increasing realty values. References. Address ENGLESBY, P. O. Box 443, Honolulu, Hawaii.

ST. PETERSBURG, FLA.

New 16 Suite Apartment.

2 and 3 rooms each, every convenience; iceless refrigeration; wonderful investment; $40,000. Owner, W. A. Alsahouse, 1240 W. 11th-st., Cleveland, Ohio.

FOR SALE—I OFFER FOR SALE OR TRADE one of the finest cabarets in or around Miami, Fla. Lease for 5 or 10 years. Beautiful view. Will sell all or part.

QUINLAN & TYSON, INC.,
1571 Sherman-av., Evanston.
University 2600. Winnetka 2199.

SAFE AND SANE ACRES.

Mundelein, 80 acres, close in, $750.
Grayslake, 40 acres, in town, $600.
Grand-av. near Waukegan, 257 A., $400.
Belvidere-rd. and route 21, 25 acres, on two concrete roads, $750.

M. B. HUTCHINS, 207 E. Ontario. Del. 7888.

GOLF CLUB SITE.

160 to 320 acres of gently rolling land on good road, close to transportation, about 7 miles from Loop; $2,700 per acre.

QUINLAN & TYSON, INC.,
1571 Sherman-av., Evanston.
University 2600. Winnetka 2199.

OUT THEY GO

to Flossmoor and Chicago Hts. to buy 5, 10, 15 acres; 100 acres near the Ill. Central; price is low; tracts suitable for subdivision; country estates, chickens and truck farm (fine soil); terms. WM. H. BROWN & SONS, 5 N. La Salle-st. Frank. 1838.

Barrington Acres Cheap.

I have the best property for location and appearance of anything around Barrington not already developed; 9 acre tract on N. W. Highway; good frontage, woods, water and buildings; $425 per acre takes it; easy terms. Address N T 128, Tribune.

INVESTIGATE THIS.

50 ACRES IN HEART OF WAUKEGAN. Wonderful opportunity for subdivider. Will be sold reasonable, with terms, to close an estate.

J. McN. WRIGHT,
Room 1211, 8 S. Dearborn. Rand. 2758-59.

Libertyville and Mundelein.

REAL ESTATE BROKERS.

We are offering two excellent buys, 80 acre and 100 acre tracts, near transportation and with plenty of paved frontage. Make sure sale for you; address N L 536, Tribune.

WAUKEGAN ACRES

FOR SALE OR EXCHANGE.

Large or small tracts.

CALL MR. GRIFFIN.
BAIRD & WARNER, INC.
134 S. La Salle. Central 1855.

FOR SALE—BEST ACREAGE INVESTMENT N. W. OF CHICAGO—

120 acres, on highway out of Barrington, also just south of junction of this highway and new highway from lake to Fox River. By owner at low figure. Address S B 283, Tribune.

Vacant Suburban, North.

121 acres on North Shore, Main highway, N. S. Elec. R. R. right of way through property; ripe for subdividing; well financed; reas. amount of cash will buy. Address A S 566, Tribune.

GOLF CLUB BARGAIN.

240 acres rolling land, all or part, 25 miles N. W. Chicago on cement road.

C. J. RUBEY.
149 W. Grand-av. Delaware 4661.

FOR SALE OR EXCHANGE

155 acres ¼ mile from N. W. station of Woodstock, Ill.; will consider small income property and some cash. Call Mr. Murphy, Fairfax 9500.

Subdividers, Attention.

We have selling contracts to offer on Higgins-rd., Sheridan-rd., Western-av., Hammond and Garys. Are you alive? Call's heal from you. Address T P 70, Tribune.

FOR SALE—35 ACS. AT WINTHROP HARbor, near Waukegan, adjoining C. & N. W. station, electric line; east of Sheridan-rd.; nr. lake; new cement road through property; priced very low; quick action. Address D A 105, Tribune.

REAL ESTATE—SUB'N—MISCELLA'S.

$10 PER MONTH BUYS THIS ½ ACRE CEMENT ROAD FRONTAGE

Ideal business location for oil station, chickens, roadhouse, etc.; will give possession and build for responsible party; only $10 per month required; will show any day. Address B M 260, Tribune.

10 RULES FOR BUYING Suburban Property

If you intend buying vacant property in the suburbs of Chicago, send for this set of rules and avoid making mistakes. Rules will be sent as soon as possible, upon request. Address B M 259, Tribune.

ACRES NEAR BOULEVARD.

HEAVILY TRAVELED WEST SIDE STREETS.

Price includes water, paving, gas, and electric. Just $300 will handle this big bargain; am building a home and need cost of one; small monthly installments in high property; will arrange plenty of time for balance and release title so you can build; property faces full section line, 100 ft. street. Address B C 360, Tribune.

WONDERS NEVER CEASE.

JUST THINK!

5 ROOM HOUSE AND ACRE OF GROUND.

$2,000—$350 CASH.

Electricity, gas, water, and stone streets included; 45 minutes from loop; only $350 cash needed, balance monthly, same as rent. Act quick. Address B E 542, Tribune.

FOR SALE — MY FIVE ACRE CHICKEN farm; new house, beautiful location on paved road; small down payment accepted from responsible party. No brokers. Address B H 417, Tribune.

REAL ESTATE—CALUMET DIST.

FOR SALE—50 FEET ON CARONDELET close to 127th-st., for $2,200 cash if sold this week. One thousand yet to pay. Original cost $3,800. Address G 238, Tribune.

FOR SALE—WILL SACRIFICE MY 27 A. sub. full section; best Calumet loc. C. S. JACKSON. 155 N. Clark-st. Dearborn 5720.

FOR SALE—ACREAGE COTTAGE; $1,000 cash; $20 monthly. Also 2 lots, $2,700 or $1,000 down, 25% down, bal. semi. Ph. Clark. Shel. 8900.

FOR SALE—80 FT. FRONTAGE NEAR NEW high school; for quick sale by owner, $1,000. Address G 266, Tribune.

FOR SALE—EWING-AV. FRONTAGE NEAR Ford plant, very reasonable. Address H 141, Tribune.

FOR SALE—DBL. SEC. LINE COR. WITH bldg. $600 rental. $8,100 cash, bal. semi. Act quickly. Address G 380, Tribune.

FOR SALE — TORRENCE-AV. BUSINESS lot, nr. Ford plant; $1,800. Owner, 5494.

FOR SALE—3 RES. LOTS; BARG.; NR. 139th and Sac.-av. Gramse, 5310 Carmen.

F

REAL ESTATE—FARM LANDS.

Illinois.

Homes—Fox Valley—Farms.

400 acre stock and grain farm, 7 miles Elgin, concrete road; R. R. station and spur track; 2 sets bldgs.; a fine country home and productive farm; $165 per acre.

180 acre general farm, 6 miles Elgin, 1 mile school, stores and R. R. station; good bldgs. and rich soil; $125 per acre.

110 acre country home, 3 miles Elgin, hard road; 80 acres blow land, 30 acres timber; $225 per acre.

4 acre truck and poultry farm, 6 room house, ¼ mile Elgin; $6,500, ¼ cash.

River front cottage in Elgin, $2,500.

Come, write or phone us for homes, acreage farms in Fox River Valley, 40 miles from Chicago, on steam, electric and concrete roads. Terms arranged.

H. A. CAMPBELL,

News Bldg., Elgin, Ill. Phone 1856.

5 ACRE TRACT, NEAR TRANSPORTATION.

ONLY 3 BLKS. from Aurora-Elgin electric; NOT MILES AWAY from train service; ON GOOD GRAVEL ROAD, accessible at all times; excellent soil; suitable for gardening or poultry raising; price only $2,250; terms $250 cash, $30 monthly. For arrangement to see Address X D 558, Tribune.

FOR SALE—160 ACRE FARM ON STATE cement road, Route No. 21, 1¼ mile from town; modern 7 room house, hot water heat, hardwood floors, bath, house surrounded by shade trees, large lawn; fine barn, horse and garage, milk house, corn crib, drill well; over 100 acres under cultivation, tiled, fenced and cross fenced; suitable for sugar beets; easy give reliances. T. J. STAHL & CO., Grays Lake, Ill.

FOR SALE—OR RENT, 5¼ ACRE FARM, Phone Armitage 3638.

Indiana.

FOR SALE—BEST 200 ACRE FARM IN Porter County, Ind., 240 rods on concrete road, Yellow Stone Trail, 1¼ miles from Valparaiso University, all under cultivation. Improvements good; six room house, large hay barn, one bank barn for 18 head of horses and 40 head of cattle; bank barn for horse sheepsheds, two windmills. Location cannot be duplicated. Price $250 per acre. No trade. F. W. COMEFORD, 117 W. 6th-av., Gary, Ind.

FOR SALE—156 ACRE FARM: MUST BE sold to settle an estate; 2 complete sets of buildings with 3 good houses; farm is on a hard road and ¼ located 4 miles south of Valparaiso; all under cultivation; will sell for cash or good mortgage paper or trade for Chicago property.

E. A. HASTINGS & CO.,
4403 Sheridan-rd. Edgs. 6062.

FOR SALE OR TRADE—60 ACRES FARM ur Chicago, 55 acres in crops; new bldgs., r. Lake and R. R. station. Prefer bungalow. 2 flat or a better make late model placed car as 2d pmt. Price $8,250. Owner, ROBERT L. GEAR & CO., 617 Ill. bldg. 64 W. Randolph-st. Central 6636. 6d-st. Fairfax 4400.

FOR SALE—320 ACRES, LEVEL LAND, NR. Elkhart, Ind., 10 miles south Bend, Ind. Cement highway to be constructed past the farm. Good 9 rm. house, 2 large barns, dble. crib., 7½ miles woven wire fence. Sale or exchange for real property. real opportunity. THOMAS F. PAYNE, Bloomington, Ill.

FOR SALE—10 ACRES IN KNOX; MODERN home; poultry and fruit farm; price $1,000 cash, but $3,500, like rent, if taken soon; wonderful bargain. Jas. M. Newison, Knox, Ind.

FOR SALE—52 ACRE CULTIVATED FARM, large orchard, all kinds of fruit; fine 7 room house; barn, etc.; near Michigan City. Only $5,500. L. FRANK, owner, care of Boston Store.

FOR SALE—ONLY 304 A.; ONE OF INDIana's best farms; well improved; on cement road close to market and college. Price $35,000. No better. JOHN ISENBARGER, North Manchester, Ind.

FOR SALE OR EXCHANGE—80 ACRES, LOgansport; good buildings, fine location; $12,000 clear. We specialize in farm exchanges. Mr. Kruse.

J. WERSCHING & CO., 2622 N. Halsted-st.

FOR SALE OR TRADE—100 ACRE FARM. Good bldgs., fruit and heathful surroundings, 70 mi. from Chgo., $12,000; ½ cash or good 2 flat bldg. Address John Sarkary, 7000 Sheridan-rd. Tel. Sheridan 7000.

FOR SALE—160 ACRE FARM, 7½ MILES north of Winanac, Ind.; a bargain; mortgage $5,000; good buildings; or will trade. Henry Morgan, 6807 Champlain-av.

FOR SALE—80 A.; CONCORD GRAPE vineyard; planted 3 years; fine cond.; other interests makes this available at attractive price. R. H. BROWN, Laporte, Ind.

Louisiana.

ON THE MISSISSIPPI RIVER 1,900 ACRES One Mile River Frontage.

Under cultivation; suitable for truck farming; on west side of Mississippi River, 18 miles above New Orleans. The east side becomes the center of attraction for farmers to west side to grow crops profitably.

All improvements, including mules, cabins, large homes. Help best to be had in the country. This property can be subdivided into small tracts to suit truck growers at a valuable increase; price $140,000, 1-3 cash, balance 1, 2, and 3 years. Illinois Central & Texas and Texas & Pacific R. R. runs directly thrown this property. Also the Spanish Trail and proposed Bute Highway. Excellent shipping facilities nearby. This valuable land is increasing rapidly and has fine resale possibilities. Clear title Jan. 1, 1927, to allow for removal of present crop.

CHETTA & JONES,
509 Carondelet-st.,
New Orleans, La.
OR
W. A. ROBERTSON,
6103 Woodlawn-av., Chgo.
Midway 3144.

Michigan.

REAL BARGAIN.

WRITE TODAY.

60 acres: 5 cows, team tools, timber for wood, orchard; running water, three-ch. room house; basement barn, silo. Clay loam and gravel soil. Only $4,200. Easy terms.

LINCOLN REAL ESTATE CO.,
6 Lawrence Block, Muskegon, Mich.

Cut-Over Lands for Sale

Near Ludington, Michigan. Six thousand acres in Mason and Lake Counties. Wish to sell as a whole. Can be used for raising fruits and general farming. Many trees from thirty to fifty year growth. Pulp wood and small lumber can be gotten out of trees. For maps and information write to C. O. 701 Matthews Building, Milwaukee, Wis.

FOR SALE—FARM—5 MILES EAST OF Lake Mich in Van Buren Co., n. s. of Sanger Trail. No. 2 on Box 153, S. Haven; 124 acres land, a big variety of fruit on farm; implements and stock may be bought with farm; 3 miles down with 2 trains and boat service; will consider trade for good city property. J. G. Appenzeller.

FOR SALE—LAKE FRONT FARM, S. W. Mich., 10 mile pleasant location; 7 room house; barn, silo, 8 rm. hse., large barn, gar., hen house; also new summer cottage; 160 acres fertile clay loam and sandy soil; timber, 18 acres; 15 acres alfalfa, variety fruit; beaut. home and excel. summer resort possibilities; $12,500, half cash. Address R 1, Tribune.

FOR EXCHANGE—130 A. FARM 1¼ miles Paw Paw, Mich.; two sets buildings, 40 a. grapes, other fruit, 15 a. alfalfa, 10 a. timber, manufacturer wants to buy; tillable; price $30,000. Also other farm bargains and lake properties. Decker & Moaar, 333 S. Dearborn-st. Harrison 6807.

OLD SOLDIER'S HOME.

Team, cows, 200 hens, all tools and crops, good buildings, 50 a. best of soil, 14 a. brook watered pasture, near two beautiful lakes, an ideal country home unsacrificed for $5,500. Write Box 1, Winwell, Mich. Free catalog.

FOR SALE—80 ACRES, 1 MILE S. OF Michigan Central R. R. at Glenwood, Mich.; fine, high and hankeld farm with other buildings; 8 acres grapes; house has bath and running water; nr. lake. Price $5,500; $2,000 down. Particulars, apply 706 Oakton-st., Evanston. B. J. Carberry.

FOR SALE—160 ACRES CUT-OVER TIMber land, rolling, stone free, fenced and close to gravel road and church. Near 40. Goodwin, Mich. Selling to settle an estate; $1,000 cash. Possession given at once. Inquire of A. E. HODGSON, 4615 Pasa.-av., Chgo.

FOR SALE—BARGAIN; 40 A. GOOD LAND, all tillable, fenced, 100 ft. lake frontage, adjoining lake subdivision; 5 r. house, barn, 14 miles Paw Paw, Mich. Owner will sell this one. Price $1,750. Terms. Decker & Moaar, 333 So. Dearborn. Rand. 7615.

FOR SALE—80 ACRES FRUIT and general farm; 30 acres of bearing grapes; modern house; electric lights; furnace; fireplaces; bath; must be seen to realize bargain. With crop, no trades. Dr. C. W. Johnson, Lawton, Mich.

FOR SALE—3 ACRES, RARE BARGAIN; partly wooded, near lake, state highway and R. R. sta.; good soil; fine for summer home; best fishing and hunting; sacrifice for $140; easy terms. Address R 477, Tribune.

FOR SALE OR EXCHANGE—80 ACRES, 18 acres grapes, also other fruit. Fine buildings. Plenty shade. Complete with stock and tools. Price $18,000. S. B. Longwell, Longwell Block, Paw Paw, Mich.

FOR SALE—OR EXCHANGE—40 ACRES GD. land, 9 room house, finished in oak and cherry. Large basement barn, other buildings, fruit for home use. Price $5,500. E. B. Longwell, Longwell Block, Paw Paw, Mich.

FOR SALE—20 ACRES, 4 BLOCKS FROM Lake Michigan in the Dunes. Also farms, large and small. Acreage from 1 to 10 acres for summer homes near lake. M. W. Phillips, Beidemen, Mich.

FOR SALE—18 ACS. LEVEL, FERTILE prairie loam soil; gd. rm. hse.; barn, hen house; fruit; no other land in sight; no sand; to settle estate; only $2,700; $1,500 cash. Address B T 68, Tribune.

FOR SALE—36 ACRES, NORTH CLARE; LEVEL; FISHing near; $350 $10 down, $10 month; 40 with bldgs. $1,250, $50 dn., $10 mo. Grab Bros., Hillman, Stanton, Mich.

FOR SALE—80, MICH., 40 ACS. FENCED; bd. rd.; grapes, timber, diversified farming; good hse., barg. water; nr. school; $4,500. T. HOUFMAN, 4711 Jackson-blvd.

FOR SALE—MUST SACRIFICE; 83 ACRE tekee 96o; acres Kalkaska County, Michigan, near Traverse City, close to lake and railroads. Address G 161, Tribune.

FOR SALE—25 A. ON INLAND LAKE, 18 A. grapes, assorted fruit; house 7 r., good barn. Louis S. Schultz, St. Joseph, Mich.

REAL ESTATE—FARM LANDS.

Michigan.

FINE DAIRY FARM.

310 ACRES, NEAR BANGOR, MICH., ON PERE MARQUETTE R. R. ABOUT 130 MILES FROM CHICAGO; 75 GOOD SEMI-MATE FARM HOUSES, ONE WITH BATH AND HEAT, 4 LARGE BARNS WITH CAPACITY FOR 100 HEAD, EQUIPPED WITH STEEL STANCHIONS, CONCRETE FLOORS; ALSO CORN CRIB, CHICKEN HOUSES, TOOL HOUSES AND OTHER BLDGS.; DEEP WELLS AND RUNNING CREEK SUPPLY FRESH WATER; 3 LARGE TILE SILOS; FORD TRUCK AND TRACTOR; NECESSARY FARM IMPLEMENTS; CROPS THIS YEAR, 65 ACRES CORN, 20 ACRES RYE, 20 ACRES OATS, 100 ACRES TIMOTHY AND CLOVER HAY; SOIL ALSO SUITABLE FOR GARDEN TRUCK; OWNER'S AGE COMPELS SALE OR EXCHANGE; THIS BUSINESS FARM AND GENTLEMAN'S ESTATE CLEAR OF INCUMBRANCES; IMPROVEMENTS ALONE COST $35,000; WILL SACRIFICE FOR $70,000, $15,000 CASH, BALANCE TERMS TO SUIT, OR WILL EXCHANGE FOR CLEAR CHICAGO PROPERTY. MIGHT CONSIDER PROPERTY WITH SMALL 1ST MTG. SEE PICTURES OF FARM AT OUR OFFICE.

PAUL A. HAZARD & CO.,
1500 Hyde Park-blvd. Kenwood 3650.

40 A. Farm, S. W. Mich. $500

needed: 2¼ mi. high school town; nr. state road and lake; splendid section; 23 a. tillable, bal. timber and pasture; comfortable 6 rm. house, rd. barn, etc. For immediate sale only $2,000, ¼ cash.

50 a., S. Mich.; borders lake; 300 fruit trees; rd. 8 rm. house, barn, other bldrs.; 35 tillable; few trees, cows, hogs, poultry, tools; all only $3,000, 1-3 cash.

90 a. Southern Mich., on main road; nr. city 70,000; rich soil; 30 a. timber, var. fruit; good buildings; horses, 5 cows and heifers, poultry, all equipment; only $5,500, part cash.

Farms, all kinds, sizes, in select sections. Catalogue free. CO-OPERATIVE FARM SALES CO., 5 N. La Salle-st., Chicago.

Improved Road "80," Only $800—Lake Sports, Fishing.

within few rods, graveled road passes to lively R. R. town; excellent markets; fertile loam soil, all tillable, stream in pasture, woven wire fencing, home orchard; good 4 room bungalow; nicely shaded, hen house, hog house, etc.; priced low for quick sale, only $800 half cash. ELWOOD MADSEN, Evart, Mich.

FOR SALE—IDEAL HOME, 6 ACRES GOOD soil on West. Mich., Pike M-11; adioins good town, near famous Little Point Sauble, Stony and Silver Lake resorts; modern house, large barn; evergreens, maples, shrubbery, roses; 160 bearing fruit trees; good schools, churches; cool summer; mild winter climate; money maker for fruit grower or poultry raiser; owner ill, must sell; price $5,000; $1,000 cash, possession in 30 days. Write CHAS. M. STAHL, Champaign, Ill., or WM. O. STAHL, Shelby, Mich.

FOR SALE—A SNAP FOR SOMEBODY; FINE modern 20 acre apple orchard in Benzie County, Mich., 3 miles from Thompsonville, in heart of famous fruit belt. Over 500 good trees 13 years old—Stark Nursery stock. Delightful place to live the year round. Profitable employment in neighboring orchards for buyer. Price $8,000. Will take Chicago real estate in exchange. Address Lock Box 368, Quincy, Ill.

FOR SALE—$96 BUYS 5 ACRES, FURNISH buyer 5 hens, 500 strawberries, near Bismarck $10 down, $1.25 weekly. MRS. BROWN, 710 Wainwright-st. St. Louis.

Montana.

FOR SALE—EXCHANGE—20 A. RANCH, BITterroot Valley, Mont.; will add cash. WHITESON, 1064 Berwyn. Longbeach 7097.

New Mexico.

FOR SALE—BEAUTIFUL 9,000 ACRES IN best of irrigations; excellent dude or stock ranch; priced for sale. Write F. Humblin, 3809 Monticello-av., Chicago.

New Jersey.

FOR SALE—FARMS, HOMES, ESTATES, IN and around beautiful Vineland, the California of the East. Send for handsomely illustrated catalogue, mailed free. BRAY & MACGEORGE, Vineland, N. J.

FOR SALE—FARM CATALOG JUST OUT; equipped; number at $500 cash, American Farm Agency, 1005-T Land Title Bldg., Phila., Pa.

New York.

FOR SALE—"GRANDVIEW," RECOGNIZED as "The World's Model Poultry Farm," an all year around gentleman's money making country estate, on beautiful Cayuga Lake, in the heart of the famous "Finger Lakes" region of New York. Possessed of every natural advantage, delightful climate, elevation, scenic beauty, abundant shade trees, majestic old forest trees, five acres in lawn within 100 feet of lake, 600 foot frontage on new state highway, good markets, plus every direction. Located within the village limits of Aurora, N. Y., home of Wells College, near Ithaca and Cornell University. Overnight rail service to New York, Philadelphia, and Washington. Convenient to Syracuse, Auburn and Rochester; 30 minutes by motor to splendid country clubs and golf courses. Two good dwellings, substantial farm buildings, all wired and supplied with standard commercial current. Private electric system. Fruits of all kinds, bearing English walnut grove. The Leghorn breeding stock, the most valuable collection in existence. Farm fully stocked and equipped and doing a highly profitable world-wide business, and will do to its possibilities. To one having a hobby for fine poultry, or desiring a self-supporting country estate of this distinction, this offering presents a rare owner opportunity. The POULTRY PLANT is effectively screened from the residence section and highway by plantings of trees, vines and shrubs, and is neatness and order itself. All steel fences and gates, feed mixing machinery, equipped workshop, etc. The most famous example of its kind in America. No other spot in the country affords a more beautiful setting or more for a high class country estate. Ideal for hotel or inn. Will sell at a sacrifice to estate and allow for concentration on property interests in the south. Send for illustrated booklets. [Brokers protected]. E. L. WYCKOFF, Aurora, N. Y.

North Dakota.

FOR SALE—BY OWNER. BEST FARM IN North Dakota; 1 mile from Wahpeton, Formaneck, 1333 S. California-av., Chicago.

FOR SALE—WILL SAC. 160 A. FARM; BEST loc. N. Dak. Address R 107, Tribune.

Oregon.

FOR SALE—AUCTION SALE; 833 A. RIVER bottom land on highway and R. R. As dairy has paid $60,000; crop this year will pay $60,000 to mi. from Portland, Ore. Agricultural College taken soil test and said richest soil in Oregon. We have never offered a bargain like this before. Sale Aug. 4 at terms. Buy at your own price. WESTERN COAST LAND CO., E. G. Hallman, 383 Pittock Block, Portland, Ore.

Wisconsin.

FOR SALE—160 ACRE FARM 27 MILES from Milwaukee, Ozaukee County. Good farming section, near Waterford and Burlington. Good bldgs., alfalfa and corn land, good stock farm. Only $85 per acre, terms, quick sale. Send for complete description. SELLERS & PETERSEN, Libertyville, Ill.

FOR SALE—500 LINE LAND GRANT lands in Upper Wisconsin. Free information. Ask for Booklet No. 53 and about homeseekers' rates. Call or write. Land Dept., Soo Line, Room 815, 112 W. Adams-st., Chicago, Ill.

FOR SALE—81 ACRES, RICH SOIL, 25 acres cult., 15 acres timber; house 20x26; barn 30x40, chicken house 14x24; gd. well; fine farm and summer resort combined, on lake; $6,250 cash $2,000; terms to suit at 6%. J. D. OLSON, Cumberland, Wis.

FOR SALE—AT A BARGAIN, 80 ACRES OF unimproved farm land in Price county, Wis. $800, small payment down, no interest. Dairy farming pays. Write today to Frank B. Desmond, Credit Department, First Wisconsin National Bank, Milwaukee, Wis.

FOR SALE—20 ACRE TRACTS OF LAND within one mile of lakes, Villas county, Wis.; price $300; $10 cash, $10 monthly; no interest. Will exchange. Fanborn Co., Eagle River, Wis.

FOR SALE—EASY TERMS, OR EXCHANGE for Chicago lots, any part of 1700 acres of Wis. cut-over hardwood timber; 1-3 cash; location; $10 and up per acre. Address B T 268, Tribune.

FOR SALE—$5 DOWN PAYMENT, $5 MO., buys 40 ac. of well located wooded tract of fertile cutover land in Taylor and Lincoln counties, Wis.; price $12.50 per acre. LOEB & MARSHALL, 140 S. Dearborn-st.

FOR SALE—I HAVE A 150 ACRE FARM, including 40 acres timber land, nice flowing water, 6 rm. house, 64 miles from Chicago on Route 12, 2 miles west of Genoa City, Wis. Address A R 15, Tribune.

FOR SALE—80 ACRE FARM; FERTILE soil; main highway, 24 miles town; 6 room house; beautiful shade trees; price for quick sale, $1,600, on easy terms. C. BAUMANN, Adams, Wis.

FOR SALE—200 AC. MODEL DAIRY FARM. Best dairy district Wisconsin, 100 mi. Chicago; mod. house, barn, silo, creek. Cheap; bargain. O. J. Hartwig, 1950 Milwaukee-av.

FOR SALE—157 ACRES; ONE AND A QUARter mile shore line. Price $6,000.

80 acres, ½ shore line, $2,500. Address Box 683, Spooner, Wis.

FOR SALE—CUTOVER HARDWOOD LANDS best of soil; good roads; from 40 acres up to 20,000. Also lake and river frontage. I. A. SHERMAN, Long Lake, Wisconsin.

FOR SALE—80 ACRE FARM AND 40 ACRES hay land, house; big barns and crops. Cheap; $6,000, or trade for city property. H. HOGGINS, Gen. Delivery, Glen Ellyn, Ill.

FOR SALE—WELL IMPROVED UNIMPROVED farm lands, near Little Rice Lake, Write Ernst Fast, Weyerhauser, Rusk Co., Wis., Route 1.

4 THOUSAND ACRES,

Marinette Co., Wis.; very low price; must be sold. Address F 536, Tribune.

FOR SALE—BEST WIS. LAKE LANDS, BIG fish; owner; cash or terms. Address H 418, Tribune.

REAL ESTATE—FARM LANDS.

Wisconsin.

FOR SALE—ONE FULL SECTION OF LAND in central Wisconsin, 1½ miles from village on main North Western line from Chicago to Twin Cities and on a county highway 5 miles from Federal Highway No. 12. 200 acres improved and a complete set of farm buildings. Light but productive soil. Two nice trout streams. Plans completed for a dam to make a beautiful lake with fine, sandy bathing beath and good fishing and boating. Very desirable for a summer resort or summer home. 100 or more large lake front lots can be platted. Price of the 640 acres with complete plans and specifications for a dam, concrete spillway and lake, all approved by Wisconsin Railroad Commission, $18,000. Estimated cost of dam, spillway, etc., $4,000. Address Box 148, Tribune.

IDEAL COUNTRY HOME.

Comprising 385 acres on Route 61, near Waukesha. Fox River running through farm. Extraordinary buildings. For sale at sacrifice price. Ideal for club purposes. One of the beauty spots of S. E. Wisconsin and an excellent and productive dairy farm. For sale at sacrifice price. Address

P. A. SCHWALES LAND CO.,
BURLINGTON, WIS.

FOR SALE — AT A BARGAIN, SUITABLE for chicken farm or gardening, 2 acres land, high and dry; fruit trees, berry bushes, barn with shade; electric current, no interest, driveway, city water, sewer, was a hospital site, building burned down; good foundation for cottage; 40 miles from the loop; 1 hour to Chicago. Normal school, city 3,500; $1,000 takes it for a quick sale; worth twice this amount. Owner C. E. Wilber, Cambridge, Wis.

LANDOLOGY, FREE.

Special number just out, containing many facts of clover land in Marinette county, Wis. If for a home or investment, don't think-ing of buying good farm lands, where farmers grow rich, send at once for this special number of LANDOLOGY. It's free on request. Address Skidmore-Riehle Land Co., 506 Skidmore-Riehle Bldg., Marinette, Wis.

Miscellaneous.

Beautiful 9 Acre Lake and 40 Acres; Fine New Bldgs.

A wonderful property at a price impossible to duplicate; has a splendid orchard, controls an excellent fishing lake, near hustling town, city markets, attractive new 8-room stucco house, delightful shade and porches overlooking lake, new basement barn, other bldgs.; bumper crop land, lot valuable wood, nice sugar maple grove. Genuine affairs, only $5,000; too good to last at this price. Part cash and 3 cows, horses, poultry, equipment, crops included. Details free. Stroud Bldg. Catalog. Free. Stroud Agency, 7-C South Dearborn-st., Chicago, Ill.

REAL ESTATE—COUNTRY.

A MAGNIFICENT ESTATE

On the Gulf, at Bay St. Louis, Miss.; a perfect gentleman's estate comprising 15½ acres, highly improved 600 bearing grape-fruit trees, 135 fine pecan trees, all kinds of fruit, fronting on the Gulf; beautiful oak flower gardens and beautiful large oak trees; cement walks; fine residence, 6 bedrooms, 4 baths; servants' quarters, garages, chauffeurs, and splendid gasoline yacht accommodating eight besides crew; includes several automobiles; property cost over $150,000; would sell for half that amount; owner forced to sell. The undisputed finest estate in all Mississippi.

J. McN. WRIGHT,
8 S. Dearborn. Randolph 2758-59.

REAL ESTATE—MISCELLANEOUS.

MUST SACRIFICE

New, roomy bungalow, residence, or wide corner lot in finest restricted section; priced 25% below cost. Specially planned for business or professional man. Address G 214, Tribune.

Real Buy, One-third Acre.

40 per cent lower than surrounding property. Ten min. walk to express station, 120 trains daily. For quick sale, $275 cash, balance easy terms. Address F 307, Tribune.

FOR SALE—HAVE A SNAP; BLOCK; 100% rented; will sacrifice my $22,000 equity for $12,000 cash, net. Address H 581, Tribune.

LAND INFORMATION.

MICHIGAN FARMS—BEFORE BUYING BE sure and get free information regarding soil, crops, climate, market, and state accredited farm dealers. Write Michigan Dept. of Agriculture, Director of Agricultural Industry, Dept. 1, Lansing, Mich.

OFFICIAL FACTS ON WIS. FARMS. WRITE Dept. Agriculture, Madison, Wis.

REAL ESTATE WANTED.

For Cash. ACRES WANTED.

100 to 300 acres on cement highway, or soon to be paved. Prefer high and well drained land. Transportation most important. Price must be right. Describe general location. Address C G 517, Tribune.

REAL ESTATE WANTED.

Looking for good buy in the loop or near it. Wanted for an investment, so must be cheap. Prefer if possible, to deal with owner, give full details first letter. Address A C 242, Tribune.

WANT SEVERAL SNAPS FOR INVESTment within 3 mile radius of 63d and Halsted. Must be cheap for cash or 30 acre terms, incumbrance, and street number. Address C D 114, Tribune.

WANTED—FROM OWNER, 3 FLAT, MODern, brick, Lincoln Park, bldg., 5 or 6 rooms, porch and sun parlor; pref. in Edgewater or Rogers Park, east of Clark; nr. all transp. No agents. Address F 245, Tribune.

WANTED—LOTS. HAVE YOU A LOT THAT you are tired of holding and anxious to sell for less than you paid? Write me the location and lowest price. I will buy if a bargain. Address F 447, Tribune.

WANTED—EQUITY IN INCOME PROPERTY for $5,000 cash and clear 30 acre imp. farm; alfalfa and Sea Island cotton; 18 yr. old apple orchard; best climate in America; nr. city of 18,000. Address M P 911, Tribune.

WANTED—VACANT PROPERTY ON NOR. or Northwest Side, by a responsible builder, on the second mortgage plan; large or small parcels. No subdivisions. Address T G 584, Tribune.

WANTED—LOT OR BLDG., 10,000 TO 20,000 sq. ft. suitable for factory; near car line; state location, size, price and cash payment. Address A L 238, Tribune.

WANTED—BY BUILDER, HIGH CLASS building site. North Side, Sheridan-rd., or other Gold Coast property suitable for de luxe apts. Will take 100 feet or more. Address G 342, Tribune.

WANTED—TO BUY—1 STORY SPRINKLED, skylight roof, on, R. R., approx 50,000, with vacant building adjoining, nr. trans. Full particulars must be immediate. Address T H 573, Tribune.

WANTED—I WANT MOD. HOME, 6 OR 7 bedrms., Indian Hill, Winnetka Park, Glencoe dists.; $50,000 to $75,000 cash. Price must be right. Full particulars, please. Address F 234, Tribune.

WANTED—ANY CHEAP PROPERTY Direct from owner, located anywhere, any condition. Send description and price to quick buyer. Address H 118, Tribune.

WTD TO BUY—ABOUT 10 ACRES WITH 5 or 6 room house, northern Ill., on lake or river prop.; must be priced right. Address G 220, Tribune.

WANTED GOOD, SUBSTANTIAL BUSIness property; must be a bargain; can invest $25,000 to $35,000 cash. Address B O 485, Tribune.

BUNGALOW WANTED—
Have high grade car and cash to turn in as first payment. N. W. side pref. Keystone 5581.

WANTED—ONE STORY STORES, NORTH or Northwest; must be well located and priced. No proposition only. Address N T 573, Tribune.

WANTED—FOR CASH, N. S. 2 FL.; CAN pay $3,000; must assume bldg., or 30 to 100 ft. vac. to build on; might take small apt. bldg. G. Pluegner, 4747 N. Western-av.

WANTED—HIGHLAND PARK OR WINNETka—Mod. house, about 7 rooms, 2 baths; 100 ft. ground; about $23,000. Locate. Address A L 182, Tribune.

WANTED—6 ROOM HOUSE, LOYOLA DISTrict, Rogers Park or east side Wilmette, convenient to Catholic grammar school. Address N E 234, Tribune.

PRIVATE PARTY WANTS VACANT OR residence in North Shore or South Shore districts. Give all particulars, location, price. Address D B 181, Tribune.

WANTED—A W. SUBURBAN INDUSTRIAL VAcant, 50-100 ft.; cheap for cash. Address B F 103, Tribune.

WANTED—6 ROOM BRICK HOME, GIVE particulars—location, lowest cash price. Address G 83, Tribune.

WANTED—FROM OWNER, REAL BARGAIN or contract you may lose; attract. prop. only 2 miles from Loop. Address T 99, Tribune.

WANTED—VACANT LOTS, N., S., OR W. Side, right for building, bus., or res. Address A A 522, Tribune.

WANTED—LOOP BLDG., $300,000 TO $600,000 for cash, assume and clear vacant. Address A L 132, Tribune.

WANTED—HOWARD AND WESTERN, OR California district, apt. 4 rooms, two lowest price and terms. Address E 157, Tribune.

WANTED—SMALL FARM, WITHIN 200 miles of Chicago. THOMAS, 951 N. Hardine-av.

WANTED—BY PRIVATE PARTY 5 TO 10 acres near Chgo. with transportation. Give full part. Address G 598, Tribune.

WANTED—FOR A FLAT BLDG. ON MICH. av. bet. 58th and 62d-sts.; will pay all cash. Price must be right. Drexel 5875.

WANTED—ACRES, CHGO. TO MILW., SHERman-rd. to lake. SMITH, 3301 Madison.

WANTED—ROAD HOUSE, RESORT OR HOtel, up to $35,000. Address G 320, Tribune.

WANTED—WIDE LOT ON PAV. PAID ST., west or s. w. Address T 588, Tribune.

WANTED—AS HOME OWNER, 3 FLAT, North; cash. Address G 339, Tribune.

WANTED—TO BUY—40 ACRE FARM, NOR. Illinois or So. Wis. Address G 482, Tribune.

WANTED—WEST SIDE PROP. OR FARM for cash. Langowsky, 1940 Van Buren-st.

WANTED—2 OR 3 APT. E. OF BROADWAY nr. Diversey. Address T L 384, Tribune.

WANTED—ABOUT 10 A. RIPE FOR SUB. Address A 5535, Christiana, Ind. Eagle.

WANTED—BARGAIN, 5 TO 12 FLAT BLDG. North; private party. Lincoln 3906.

To Improve.

WANTED—WILL BUILD AND FINANCE ON your lot any kind of building. Wm. Hall, 4101 N. Austin-av. Kildare 2457.

WANTED—WILL BUILD A 200 CAR GArage in Diversey Hotel district for responsible tenant. Address C N 418, Tribune.

WANTED—BUSINESS AND APT. VAC. 22d and mtg. plan. Address H 505, Tribune.

REAL ESTATE FOR EXCHANGE.

Apartments.

10 Story Apartment Hotel Overlooking the Lake.

Strictly fireproof, most expensive type of modern construction; 300 ft. frontage on two prominent streets; high class residential section.

A property of supreme merit, completely furnished a year ago at a cost of $175,000. One of the finest equipped and thoroughly organized apartment hotel properties in the city.

INCOME, $200,000 YEAR.
PRICE, $1,200,000.
LOAN, $550,000.
RUNS 15 YEARS.

In order to divide syndicate interests of this property will entertain city real estate up to $500,000 in exchange and the difference in cash or mortgage back to run 10 years. Acre properties close to Chicago or well improved western farm lands would be considered. This property has never been offered for sale before and the price noted is on a strictly cash basis. Detailed information to owners or responsible brokers.

W. K. YOUNG & BRO.,
140 S. Dearborn-st.,
Exclusive Agents.

APTS. FOR EXCHANGE.

18 flat, nr. Jackson Pk.; mtg. $73,000; rt. $15,500; 6 flat equity.

21 flats, 6 stores, 8 garages; mtg. $173,000; rent $31,500.

20 flat, Wash. Park; rent $8,000; 1st mtg. $15,000. 5 yrs.

Fireproof apt. hotel, nr. the lake; 1st mtg. $255,000; rent $72,000 yr.; equity, $225,000.

We have apt. bldgs., all sizes; want clear vacant, lease, or trade in other bldgs., clear farms or mortgage paper.

A. L. KIRK,
4700 Drexel-blvd. Kenwood 0215.

TO EXCHANGE—6 FLAT BRICK, STEAM and stove heat; 5 car brick garage; 50 ft. lot; rent $5,200 per year; want smaller income property, mortgage or farm. Own property; what have you?

J. WERSCHING & CO., 2622 N. Halsted.

A CLIENT OF MINE OWNS A 29 FLAT, 10 flat and 4 flat of clear of incumbrances; he will trade for a larger bldg. subject to a 1st mortgage or he will sell subject to liberal 1st mortgages. Address T N 134, Tribune.

FOR SALE OR EXCHANGE—30 APTS., 3S and 4s; new bldg.; 100% rented in Edgewater; rent $28,440; price $105,000 due 5 years; second mtg. $25,000 due 2½ years; will consider good North Side vacant in trade. Address A 1 93, Tribune.

TO EXCHANGE—APARTMENTS AND BUSIness property, hotels, vacant, etc., for farms. Mail full details. We specialize in farm exchanges, large or small. See Mr. Kruse.

J. WERSCHING & CO., 2622 N. Halsted-st.

I HAVE $30,000 ACTUAL EQUITY IN 3 flat apt. bldgs.; will trade one or all for clear bungalow vacant; will not consider overpriced subdivision lots; will not add cash; state location, size, price. Address A 1 238, Tribune.

$12,000 EQUITY

In 2 flat brick and some cash in exchange for modern 6 flat or larger. Call Juniper 1030.

WANTED—6 FLAT, WEST OR NORTH SIDE. in 30th St. apartments not to exceed $150,000. BURTON R. COLBERT & CO., 22 W. Monroe-st. Randolph 2261.

HAVE CASH BUYERS FOR GOOD NORTH Side income properties. Must be bargains. Harry S. Fish, 38 S. Dearborn.

WANTED—FOR QUICK ACTION LIST YOUR property for sale or exchange with SELZ & SCHWIMMER, 188 W. Randolph-st.

WANTED—REAL ESTATE YOU REALLY want to sell. Actual results in 10 days. ASH REALTY AUCTIONEERS, 220 S. State.

REAL ESTATE FOR EXCHANGE.

Apartments.

NEW 9 APT.

2 story on large cor. lot, assuring every rm. in the bldg. continuous, unobstructed light; opp. beau. new park; all apts. have roll-away beds; very lge. rms.; iron'g bds., wrought iron fixtures, and other conven.; $45,000 mtg., 6 yrs., easy prepaymts. Will trade equity for high class business improv. or vac. Address A C 77, Tribune.

Business Property. 60 FT. CORNER.

Blk. Howard and Lincoln-sts. Niles Center. $6,000; mtg. $1,500; add cash for small business prop. and assume.

J. N. McMINN & CO. [Mr. Becker].
721 E. 63d-st. Fairfax 10306-7.

EXCHANGE—31ST-ST. COR., 7 STORES, 24 apts.; rent $35,000; mtge. $143,000; take smaller and mtge. paper for $60,000 equity.

W. H. BOWERS & CO.,
Calumet 0983. 6 E. 31st-st., N. E. cor. State.

WANTED—TO SUBDIVIDE.

Wanted—By responsible subdividing firm on sales contract, good acreage, ripe for subdividing, South Side preferred, but not essential. Must be advantageously located and close to rapid transportation. Ready to start work at once. Rm. 706, 6 N. Michigan-av.

RELIABLE BUILDERS

will finance and erect factory, warehouse and garage bldgs. for owners. Address A B 233, Tribune.

WANTED—OWNERS WISHING TO IMPROVE property can obtain services of experienced builders on co-operative basis. Address A L 431, Tribune.

WANTED — SALES ORGANIZATION TO handle fine lake subdivision, north of Chicago, ready for selling. Address E 105, Tribune.

WANTED — RELIABLE ORGANIZATION will finance and build stores, garages, flats. Address G 483, Tribune.

By Brokers.

WANT TO SELL YOUR PROPERTY?
We have quick buyers for business or apt. property; none too small or too large; any district in city. If priced right can make quick deal.

RELIANCE REALTY AND MORTGAGE CO.,
30 N. LA SALLE-ST. FRANKLIN 1808.

WANTED—HAVE CUSTOMERS FOR GOOD buys in apartment and business vacant and improved; list your ppty. with us for quick sale. [Johnson.]

FIRST REALTY CO.,
56 W. Washington-st. Central 8151.

WANTED—FOR QUICK RESULTS SEE US; also for attractive realty investments at reasonable prices assuring future enhancement in value. CITIZENS' REALTY CO., INC., 190 N. State. State 2301.

WANTED—TO BUY FOR CASH, EQUITIES in North Side apartments not to exceed $150,000. BURTON R. COLBERT & CO., 22 W. Monroe-st. Randolph 2261.

HAVE CASH BUYERS FOR GOOD NORTH Side income properties. Must be bargains. Harry S. Fish, 38 S. Dearborn.

WANTED—FOR QUICK ACTION LIST YOUR property for sale or exchange with SELZ & SCHWIMMER, 188 W. Randolph-st.

WANTED—REAL ESTATE YOU REALLY want to sell. Actual results in 10 days. ASH REALTY AUCTIONEERS, 220 S. State.

REAL ES

NERY AND TOOLS.

Sale of Machinery.

purchase from the United Court we will on FRIDAY, at 11:00 o'clock p. m. (central) sell at public auction ty belonging to

URR COMPANY,

paign-av., Champaign, Ill.

lls, boring mills, milling ma- keyseaters, shapers, ... lic press, arbor presses, hack

drill presses. A large stock hines, fans, grinders, air ham- etc. An exceptional lot of and tool and accessories of

ctural iron machinery such unch, alligator punch, angle roll, punch, flanging machine, shear, cut-off saws, air squeez- riveter, aligning drill press,

QUIPMENT: Jolting machine, blower, tumbling mills, cora furnaces, mixers, sand and elevator and an immense equipment of all kinds. ... from 1 to 35 h. p. ... C. 60 also 2 control boards and 3 ...

cranes, 2 portable cranes, 4 and 5-ton elevator scales, etc

HYDRAULIC MACHINERY NG MACHINERY ETC.: Air steam engines, blowers, ers, jointers, band saws, saw sterotypers, etc.

attern lumber. Immense stock angles, stove castings, bars,

office and shop fixtures. ...ticulars of this sale can be ...ad of authorized auctioneers, ...ale will be held to the high- ...cash. A deposit of 25% will ...em each purchaser. Positively ...poned under any circumstances. ...Wintemitz & Co., Auctioneers, ...al Bank Bldg., Ph. State 7356.

STAR SERVICE CRANE ... steel boom, 10 ft., inter. crane, 3 h. p. w. gener. set, 6x4x8, ... Waukesha gaso. engine; 10 ton ... crane, 3 h. p. motor; 6-ton ... crane, 35 ft. sp.; 36x30 Amer. ... lathe; 36x36 Bridgeford Gr. ... 48x84 bridge; all steel 3rd hoor; ... Le Blond full O. C. G. lathe; 30x8 ... patt planer, 1 head; 48x48x20 ... planer; 60x24 Rockwith Pond ... ds; 24 in. Steptoe back grd. ... Stockbridge crank shaper; 20 ... Gisholt turret lathe; 24 in. ... 24 in Steinlee turret Bul- ... tt tur. lathe, 1 in. cap; No. 55 ... ette drill press; 2-3 Fay ... press; No. 7½4 Bliss straight ... 11 ft. L. & A forming press or ... Allen-type keyseater, 1 tim.r.; ... Chamb. D. F. stm. hammer; ... Bliss bd. drop hammers; 900- ... ton punch, boilers; oil storage ... capacities.

BROTHERS COMPANY, ... Lafayette 1900.

NO. 3, YERT. D. $550; NO. ...rding bl., $450; pu., press, ... 20-in. bow, 10 ft. bd. $35; ... drill press, 20 in., $115; hack ... buffer, D. C., $75 ¼ H. P. new, $30; elec. ...

EGE, 25 S. Clinton.

ELEC. BARGAINS.

...ment of D. C. and A. C. electric ...tors, and equipment. Blowers, ...sors, and automatic switches, ...switchboards, new and used ... and exchange. ARTHUR WAG- ...1 W. Washington-blvd.

DATING PEANT.

...l stir, tanks; power, light ...2-300 h. p. st. engines, generators ...connected units; dry kiln, heat- ...foundry equip.; cupola core ...shafting, pulleys, hangers, etc. ...Laporte, Ind. Ph. 1106-R.

INSLEY GAS CAT. SHOVEL, ...oco. crane, 20 ton 50 ft. boom, ...sale or rent. 2 Barber Green ...ers, 1 Barber Green ...

...facturer's Surplus.

...new 1-6 h. p. G. E. washing ...ors, 32 V. 110 V. and 220 V. ...and D.C. Price $225 ea. Estru ... 2903 W. Madison. Van Buren

TEAM CRANE.

...ckel, caterpillar, full revolving, ...good condition; 20 ton How- ...tled, ready for shipment; good ...Chicago Loading Co., 228 ...Tenworth 6252.

ERS BEARCAT.

...an, all-purpose crane for exca- ...ating, loading, material han- ...e warehouse and stock. Byers ...2036 Dominick-st. Phone Lin-

RKING MACHINES, CABINET, ...ucks, etc. Complete, modern ...ant to be closed out quick for ...floors; suitable for many pur- ...for; ready to use; immed. occup. owner. ...38, Jones, Superior Machine Co.

...G CO., 00-G, BROWN & ...in excellent condition; desirable ...South Side location. Doing thriving busi- ...ness. Owner deceased. Address D A 214, Tribune.

BEAUTY PARLOR—FULLY EQUIPPED; IN movie block; good business; Eugene permanent wave machine; reasonable. Phone Mid. 3716 after 6:30 p.m. Sunday, 10555.

BEAUTY PARLOR—ALSO FURNITURE SUPplies and equipment; cash, easy terms. Catalogue sent. Gibbs & Co., 21 S. Wabash.

BEAUTY SHOP—FOR SALE—LOOP LONG estab. Sacrifice for quick buy. Call Republic 3433 Sun or Dear 5210.

BEAUTY SHOP—WORTH $1,000, FULLY equipped, at your own price; street car line. Call 3 hours 6480.

BEAUTY SHOPPE — PR. $1,500; CASH only need apply; lvg. account of illness; est. 2½ yrs.; rent $20. Address F 107, Tribune.

BEAUTY SHOP—EQUIPPED; LIVing quarters; 8 booths; perm. wave mach.; $500. Address C D 424, Tribune.

BEAUTY SHOP—STORE, 76TH AND COTtage Grove; rent, $75; lease. Dor. 2390.

BEAUTY SHOP—GOOD LOCATION. 4628 Lincoln-av.

BEAUTY PARL.—6 BATHS BEAUTIFULLY equ'd; gd. prop. 17 N. State. Inquire Harrison 2990.

BEAUTY PARLOR—IN CONNECTION WITH apartment. 5900 North-av.

BEAUTY SHOP—FULLY EQUIPD. OR WILL rent space to hair cutter. Dearborn 3307.

BILLIARD—PARLOR ESTABLISHED; FULLY equipped; established business; REAS RT. long lease; NO COMPETITION; best South Side dist.; GOOD MONEY MAKER; $6,000 CASH necessary. Ph. Owner, Boulevard 3107.

BOOKS, STA., CANDY, MAGS, ETC.—GOOD opp.-to buy shop; fine loc.; liv. exps.; barg. for cash. Address F 455, Tribune.

BREWERY—MOD. EQP. IN OP. N. W. WIS.; good R. R. fac. Address F 455, Tribune.

CAFETERIA—FOR SALE—ONE OF THE best on the West Side; long lease to responsible party. Address D 210, Tribune.

CANDY CIGARETS, CIGARS, ICE CREAM parlor, popcorn—Corner, near theater; going store; est. 12 yrs.; living quarters must be sacr.; other interests. Call evenings only. 3701 Fullerton-av.

CANDY, CIGARETTES, ICE CREAM AND Notion Store—Old estab. good business with liv. rms.; no dealers. 1736 Sedgwick-st.

CANDY STORE, POPCORN MACHINE—Only place in neighborhood; homemade candy; next theater, mat. every day. 822 E. 47th-st.

CANDY, ICE CREAM, PARLOR LUNCH, Pop Corn, Cigar—Corner, nr. park and theater. South Side. Address C C 307, Tribune.

CANDY STORE, CIGARS CIGARETS, NOtions, ice cream. 2852 N. Campbell-av. Humboldt 7965.

CANDY KITCHEN—BANKRUPT GREEK; sickness. Dorchester 7074. CHARLEY.

BARBER SHOP—THREE CHAIRS; NEAR loop and R. R. station. Call Wabash 7103.

BARBER SHOP—5 CHAIRS, 3 BATHS; NEAR Maplewood-av.

CANDY, ICE CREAM PARLOR, POPCORN Machine—3 furnished rooms rear; best offer, on acct. of death. 1900 Clark.

CANDY, CIGARS AND ICE CREAM PARlor—Cor. loc.; a real buy. R. JOHNSON, 3601 Armitage-av.

CANDY, CIGARS, SCHOOL SUPPLIES, ICE cream, drinks, notions—Est. 15 yrs., lg. loc. $45 rt.; 3 rms. No agts. 3619 S. Robey.

CANDIES, SODAS, ICE CREAM — REAS.; good stand for a widow. 2038 Hastings.

CANDY STORE, ICE CREAM, TOBACCO, Toys—Good loc. 2207 S. 52d-av. Cicero, Ill.

CANDY, SODA FOUN., LUNCH—GD. BUS.; up to date shoppe. Reas. Vincennes 8542.

CANDY, CIGARETS, FOUNTAIN — MAGS. Toys—Stm. bt., liv. rms. 4418 Fullerton.

CANDY, ICE CREAM—NEXT TO THEATER. Long established. 6221 Broadway.

CANDY STORE, CIGARET STORE—Nr. 2 schools. Ph. Mansfield 4167.

CANDY STORE—GOOD LOCATION; RENT $35. 1109 Wilson-av.

CANDY, CIGAR, ICE CREAM, MAGS, SHOP —Near lake school. Bitterswet 3435.

CIGAR FACTORY AND RETAIL STORE—Mfg. bet. 90,000 and 100,000 5c to 15c cigars per yr.; reg. label; surp. trans. corner; owner has int. out of town; must be sold at once; very reas. rent; give address or phone; price very reas.; loc. S. S. Address K 330, Tribune.

CIGAR STORE—SOFT DRINKS, CONFECtionery, stock, fixtures; 2 flats; price $12,000; or trade for farm near city. Owner, 1862 Ogden-av.

CIGARS, CANDY, NOTIONS, AND SOFT Drink Parlor—Must sacrifice; best offer considered. 1758 W. 59th-st.

CIGARS, CANDY, FOUNTAIN AND POOL—Nr. Coliseum and school; exc. bus.; will take best offer. 1252 S. Wabash.

CIGARS, CANDY, ICE CREAM, SCHOOL Supplies—Busy store, with modern living rm.; Long Square district. Ph. Belm. 10275.

CIGARETTES, CANDY, ICE CRM., Notions Etc.—Liv. rms.; bargain; no brokers. 4403 S. State-st.

CIGAR STORE—LOOP; VERY REASONable; must sell acct. other business; sacrifice afternoons. 65 W. Randolph-st.

CIGAR-LGT. LUNCH STAND—LONG LEASE; reas. rent. Address C E 527, Tribune.

CIGARS, CIGARETTES, ICE CREAM PARlor—931 S. Western-av. West 7497.

CIGAR, LGT. LUNCH; LONG LEASE; REAS. rent; $3,500. Address C K 63, Tribune.

CIGARS AND FOUNTAIN LUNCH—LOOP; street and lobby entrance; $8,500. Cigar and Lunch Room—Scoop wholesale district; corner; $6,000; terms. Cigar Store—West Side corner; $5,500. Cigar Store—S. transfer cor.; $4,000. GOLAN REALTY CO., 110 S. Dearborn.

CIGAR STORE AND FACTORY — EXCELlent location; doing very good business; wonderful box trade; for sale on account of sickness. 1530 W. 63d-st.

CLEANING AND TAILOR SHOP — FIRST class; good location and lease; owner must sell on account of sickness. Call Midway 9603.

CLEANING AND TAILOR SHOP—ESTABlished 15 years; 7300 Cottage Grove. Gentiles only. Call all day Sunday.

CLOTHING AND FURNISHINGS STORE—Men's, strictly modern, in central Indiana city. Low rental; good lease; 100% location, owners leaving city; $20,000 will handle this. Quick action necessary. Address A J 43, Tribune.

CLOTHING, FURNISHINGS—REAL STORE for rent, real city, 14,000; north; central middle west; gentile; exceptional location; lease first class. Address A K 9, Tribune.

CLOTHING CUTTER—A SPLENDID OPPORtunity to buy a good established CUT. TRIM AND MAKE bus. for $6000; fixtures alone worth this. Call Dearborn 5310.

COAL AND MATERIAL—GOOD GOING YD. on South Side, 1, C. & S. car switch; fully equipped. Address H 153, Tribune.

COFFEE SHOP—N. W. SIDE; ESTABLISHED 10 yrs.; 3 car lines; good parking; paved road; good neighbors; must sell; reasonable. Address A 108, Tribune.

COFFEE SHOP—FACTORY TRADE; SERVE dinner; will sell for $700; cheap rent; lse. Boulevard 8039.

COFFEE SHOP—LOOP; MONEY MAKER; price $14,000. Address G 339, Tribune.

CONFECTIONERY, ICE CREAM PARLOR, Lunchroom, and Grocery Stock—Wonderful business; at corner of 2 trunk lines, M. 54 and M. 46; one-half way between Milwaukee and Grand Rapids; selling because of poor health. Deal with owner, C. L. SWANK, Casnovia, Mich.

CONFECTIONERY AND ICE CREAM BUSIness—Located in choice section of North Side; near L and 2 large movie shows; good stock and fixtures; must be sold to settle up estate. Inq. 6069 N. Ridge-blvd., 1st floor.

CONFECTIONERY, LUNCH, FOUNTAIN and Ice cream; 1st class; $275 per month; lse.; loc. hot water, heat incl.; elec. at ¼ rate; 2 entrs., air hoist, $10,000 cash, bal. tms. Prof. $14.; 20 years in same; to retire from business. Address A J 23, Tribune.

BAKERY—REASONABLE RENT—MODERNly equipped; fine location; doing a profitable business; price $4,500; exceptional opportunity.

CHICAGO BUSINESS EXCHANGE, 325 S. La Salle-st. Harrison 2990.

BAKERY—WHOLESALE AND RETAIL, OR latter alone; town 15,000; east shore Lake Mich.; located on main street; fine payer; good reason for selling. Address A 97, Tribune.

BAKERY AND DELICATESSEN—FOR SALE —Good business; well established; selling on account of sickness. Phone Wen. 2521. Address 3912 N. Ashland-av.

BAKERY—WELL EQUIPPED; MILWAUKEE-av.; $700 week bus.; good lease; cash and terms. Cor. 2 flat trade. 7954 Ridge.

BAKERY FOR SALE—GOOD BUSINESS; must sell. For further information inquire of MRS. J. SYKORA, New Lisbon, Wis.

BAKERY—FOR SALE—DOING $500 WKLY. Good equipment. Will date terms. Sanitary Bakery, Rantoul, Ill.

BAKERIES—ON TIME PAYMENTS AS LOW as $300 down. Also new and used bakery ovens, mixers, and tools. 1908-20 W. Lake.

BAKERY EQUIP.—MIXERS, DIVIDERS, EXhaust fans, ovens, tools. 1908-20 W. Lake.

BARBECUE, REFRESH., LUNCH., GAS STA. —Good bus.; closer to school, elec., gas, water, fine trade; 3 rms. paved walk, 150 ft. frtg. on state rd. Reas. Roosevelt-rd.-Park-blvd. Eagle Lunch Rm, Glen Ellyn, Ill.

BARBER SHOP, CIGARS, AND POOLROOM —17 years' stand; priced to sell quick. 11 E. Garfield-blvd.

BARBER SHOPS AND BEAUTY SHOPS— For Sale—Also fixtures; new and used. PAIDAR CO., 1214 N. Wells-st. Div. 0200.

BARBER SHOP—EST. 30 YRS.; 2 STEADY barbers; rent $150 a wk.; rent $40. Price $650. 2361 Cottage Grove.

BARBER SHOP—3 CHAIR, WELL EQUIP.; stm. ht.; 4 yr. lse.; rt. $65. 2359 Lawrence.

BARBER SHOP—WHITE CHAIRS; ACCT. sickness. Dorchester 7074. CHARLEY.

BARBER SHOP—THREE CHAIRS; NEAR loop and R. R. station. Call Wabash 7103.

BARBER SHOP—5 CHAIRS, 3 BATHS; NEAR Maplewood-av.

BARBER SHOP—IN LOOP. $1,500 will swing deal. Address G 242, Tribune.

BATH PARLOR—SULPHUR VAPOR; EST. 15 yrs.; fully equipped; fit for chiropractic business; half cash, bal. terms. Address SULPHUR VAPOR BATHS, Beloit, Wis. P. O. Box 224.

BATTERY AN TIRE

store, facing 2 blvds. Willard, U. S. and Goodyear; reas. Phone Douglas 4195 or South 8300 or 2189.

BEAUTY PARLOR—IDEAL LOCATION ground floor, center Laporte business district; tiled floors; suitable for beauty parlor; $60 mo. immed. occup. owner. ROBERT F. WALLACE, Laporte, Indiana.

BEAUTY SHOP—FULLY EQUIPPED AND in excellent condition; desirable South Side location. Doing thriving business. Owner deceased. Address D A 214, Tribune.

BEAUTY PARLOR—FULLY EQUIPPED; IN movie block; good business; Eugene permanent wave machine; reasonable. Phone Mid. 3716 after 6:30 p.m. Sunday, 10555.

BEAUTY PARLOR—ALSO FURNITURE SUPplies and equipment; cash, easy terms. Catalogue sent. Gibbs & Co., 21 S. Wabash.

BEAUTY SHOP—FOR SALE—LOOP LONG estab. Sacrifice for quick buy. Call Republic 3433 Sun or Dear 5210.

BEAUTY SHOP—WORTH $1,000, FULLY equipped, at your own price; street car line. Call 3 hours 6480.

BEAUTY SHOPPE — PR. $1,500; CASH only need apply; lvg. account of illness; est. 2½ yrs.; rent $20. Address F 107, Tribune.

BEAUTY SHOP—EQUIPPED; LIVing quarters; 8 booths; perm. wave mach.; $500. Address C D 424, Tribune.

BEAUTY SHOP—STORE, 76TH AND COTtage Grove; rent, $75; lease. Dor. 2390.

BEAUTY SHOP—GOOD LOCATION. 4628 Lincoln-av.

BEAUTY PARL.—6 BATHS BEAUTIFULLY equ'd; gd. prop. 17 N. State. Inquire Harrison 2990.

BEAUTY PARLOR—IN CONNECTION WITH apartment. 5900 North-av.

BEAUTY SHOP—FULLY EQUIPD. OR WILL rent space to hair cutter. Dearborn 3307.

BILLIARD—PARLOR ESTABLISHED; FULLY equipped; established business; REAS RT. long lease; NO COMPETITION; best South Side dist.; GOOD MONEY MAKER; $6,000 CASH necessary. Ph. Owner, Boulevard 3107.

BOOKS, STA., CANDY, MAGS, ETC.—GOOD opp.-to buy shop; fine loc.; liv. exps.; barg. for cash. Address F 455, Tribune.

BREWERY—MOD. EQP. IN OP. N. W. WIS.; good R. R. fac. Address F 455, Tribune.

CAFETERIA—FOR SALE—ONE OF THE best on the West Side; long lease to responsible party. Address D 210, Tribune.

CANDY CIGARETS, CIGARS, ICE CREAM parlor, popcorn—Corner, near theater; going store; est. 12 yrs.; living quarters must be sacr.; other interests. Call evenings only. 3701 Fullerton-av.

CANDY, CIGARETTES, ICE CREAM AND Notion Store—Old estab.; good business with liv. rms.; no dealers. 1736 Sedgwick-st.

CANDY STORE, POPCORN MACHINE—Only place in neighborhood; homemade candy; next theater, mat. every day. 822 E. 47th-st.

CANDY, ICE CREAM, PARLOR LUNCH, Pop Corn, Cigar—Corner, nr. park and theater. South Side. Address C C 307, Tribune.

CANDY STORE, CIGARS CIGARETS, NOtions, ice cream. 2852 N. Campbell-av. Humboldt 7965.

CANDY KITCHEN—BANKRUPT GREEK; finest of fixtures, small stock; good location; reas. rent. G. A. Urban, Quincy, Ill.

CANDY, ICE CREAM, CIGARS, SCHOOL—Rent $15 per month; price $500. 2230½ Maplewood-av.

CANDY, ICE CREAM PARLOR, POPCORN Machine—3 furnished rooms rear; best offer, on acct. of death. 1900 Clark.

CANDY, CIGARS AND ICE CREAM PARlor—Cor. loc.; a real buy. R. JOHNSON, 3601 Armitage-av.

CANDY, CIGARS, SCHOOL SUPPLIES, ICE cream, drinks, notions—Est. 15 yrs., lg. loc. $45 rt.; 3 rms. No agts. 3619 S. Robey.

CANDIES, SODAS, ICE CREAM — REAS.; good stand for a widow. 2038 Hastings.

CANDY STORE, ICE CREAM, TOBACCO, Toys—Good loc. 2207 S. 52d-av. Cicero, Ill.

CANDY, SODA FOUN., LUNCH—GD. BUS.; up to date shoppe. Reas. Vincennes 8542.

CANDY, CIGARETS, FOUNTAIN — MAGS. Toys—Stm. bt., liv. rms. 4418 Fullerton.

CANDY, ICE CREAM—NEXT TO THEATER. Long established. 6221 Broadway.

CANDY STORE, CIGARET STORE—Nr. 2 schools. Ph. Mansfield 4167.

CANDY STORE—GOOD LOCATION; RENT $35. 1109 Wilson-av.

CANDY, CIGAR, ICE CREAM, MAGS, SHOP —Near lake school. Bitterswet 3435.

CIGAR FACTORY AND RETAIL STORE—Mfg. bet. 90,000 and 100,000 5c to 15c cigars per yr.; reg. label; surp. trans. corner; owner has int. out of town; must be sold at once; very reas. rent; give address or phone; price very reas.; loc. S. S. Address K 330, Tribune.

CIGAR STORE—SOFT DRINKS, CONFECtionery, stock, fixtures; 2 flats; price $12,000; or trade for farm near city. Owner, 1862 Ogden-av.

CIGARS, CANDY, NOTIONS, AND SOFT Drink Parlor—Must sacrifice; best offer considered. 1758 W. 59th-st.

CIGARS, CANDY, FOUNTAIN AND POOL—Nr. Coliseum and school; exc. bus.; will take best offer. 1252 S. Wabash.

CIGARS, CANDY, ICE CREAM, SCHOOL Supplies—Busy store, with modern living rm.; Long Square district. Ph. Belm. 10275.

CIGARETTES, CANDY, ICE CRM., Notions Etc.—Liv. rms.; bargain; no brokers. 4403 S. State-st.

CIGAR STORE—LOOP; VERY REASONable; must sell acct. other business; sacrifice afternoons. 65 W. Randolph-st.

CIGAR-LGT. LUNCH STAND—LONG LEASE; reas. rent. Address C E 527, Tribune.

CIGARS, CIGARETTES, ICE CREAM PARlor—931 S. Western-av. West 7497.

CIGAR, LGT. LUNCH; LONG LEASE; REAS. rent; $3,500. Address C K 63, Tribune.

CIGARS AND FOUNTAIN LUNCH—LOOP; street and lobby entrance; $8,500. Cigar and Lunch Room—Scoop wholesale district; corner; $6,000; terms. Cigar Store—West Side corner; $5,500. Cigar Store—S. transfer cor.; $4,000. GOLAN REALTY CO., 110 S. Dearborn.

CIGAR STORE AND FACTORY — EXCELlent location; doing very good business; wonderful box trade; for sale on account of sickness. 1530 W. 63d-st.

CLEANING AND TAILOR SHOP — FIRST class; good location and lease; owner must sell on account of sickness. Call Midway 9603.

CLEANING AND TAILOR SHOP—ESTABlished 15 years; 7300 Cottage Grove. Gentiles only. Call all day Sunday.

CLOTHING AND FURNISHINGS STORE—Men's, strictly modern, in central Indiana city. Low rental; good lease; 100% location, owners leaving city; $20,000 will handle this. Quick action necessary. Address A J 43, Tribune.

CLOTHING, FURNISHINGS—REAL STORE for rent, real city, 14,000; north; central middle west; gentile; exceptional location; lease first class. Address A K 9, Tribune.

CLOTHING CUTTER—A SPLENDID OPPORtunity to buy a good established CUT. TRIM AND MAKE bus. for $6000; fixtures alone worth this. Call Dearborn 5310.

COAL AND MATERIAL—GOOD GOING YD. on South Side, 1, C. & S. car switch; fully equipped. Address H 153, Tribune.

COFFEE SHOP—N. W. SIDE; ESTABLISHED 10 yrs.; 3 car lines; good parking; paved road; good neighbors; must sell; reasonable. Address A 108, Tribune.

COFFEE SHOP—FACTORY TRADE; SERVE dinner; will sell for $700; cheap rent; lse. Boulevard 8039.

COFFEE SHOP—LOOP; MONEY MAKER; price $14,000. Address G 339, Tribune.

CONFECTIONERY, ICE CREAM PARLOR, Lunchroom, and Grocery Stock—Wonderful business; at corner of 2 trunk lines, M. 54 and M. 46; one-half way between Milwaukee and Grand Rapids; selling because of poor health. Deal with owner, C. L. SWANK, Casnovia, Mich.

CONFECTIONERY AND ICE CREAM BUSIness—Located in choice section of North Side; near L and 2 large movie shows; good stock and fixtures; must be sold to settle up estate. Inq. 6069 N. Ridge-blvd., 1st floor.

CONFECTIONERY, LUNCH, FOUNTAIN and Ice cream; 1st class; $275 per month; lse.; loc. hot water, heat incl.; elec. at ¼ rate; 2 entrs., air hoist, $10,000 cash, bal. tms. Prof. $14.; 20 years in same; to retire from business. Address A J 23, Tribune.

BAKERY—REASONABLE RENT—MODERNly equipped; fine location; doing a profitable business; price $4,500; exceptional opportunity.

CHICAGO BUSINESS EXCHANGE, 325 S. La Salle-st. Harrison 2990.

BAKERY—WHOLESALE AND RETAIL, OR latter alone; town 15,000; east shore Lake Mich.; located on main street; fine payer; good reason for selling. Address A 97, Tribune.

BAKERY AND DELICATESSEN—FOR SALE —Good business; well established; selling on account of sickness. Phone Wen. 2521. Address 3912 N. Ashland-av.

BAKERY—WELL EQUIPPED; MILWAUKEE-av.; $700 week bus.; good lease; cash and terms. Cor. 2 flat trade. 7954 Ridge.

BAKERY FOR SALE—GOOD BUSINESS; must sell. For further information inquire of MRS. J. SYKORA, New Lisbon, Wis.

BAKERY—FOR SALE—DOING $500 WKLY. Good equipment. Will date terms. Sanitary Bakery, Rantoul, Ill.

BAKERIES—ON TIME PAYMENTS AS LOW as $300 down. Also new and used bakery ovens, mixers, and tools. 1908-20 W. Lake.

BAKERY EQUIP.—MIXERS, DIVIDERS, EXhaust fans, ovens, tools. 1908-20 W. Lake.

BARBECUE, REFRESH., LUNCH., GAS STA. —Good bus.; closer to school, elec., gas, water, fine trade; 3 rms. paved walk, 150 ft. frtg. on state rd. Reas. Roosevelt-rd.-Park-blvd. Eagle Lunch Rm, Glen Ellyn, Ill.

BARBER SHOP, CIGARS, AND POOLROOM —17 years' stand; priced to sell quick. 11 E. Garfield-blvd.

BARBER SHOPS AND BEAUTY SHOPS— For Sale—Also fixtures; new and used. PAIDAR CO., 1214 N. Wells-st. Div. 0200.

BARBER SHOP—EST. 30 YRS.; 2 STEADY barbers; rent $150 a wk.; rent $40. Price $650. 2361 Cottage Grove.

BARBER SHOP—3 CHAIR, WELL EQUIP.; stm. ht.; 4 yr. lse.; rt. $65. 2359 Lawrence.

BARBER SHOP—WHITE CHAIRS; ACCT. sickness. Dorchester 7074. CHARLEY.

BARBER SHOP—THREE CHAIRS; NEAR loop and R. R. station. Call Wabash 7103.

BARBER SHOP—5 CHAIRS, 3 BATHS; NEAR Maplewood-av.

BARBER SHOP—IN LOOP. $1,500 will swing deal. Address G 242, Tribune.

BATH PARLOR—SULPHUR VAPOR; EST. 15 yrs.; fully equipped; fit for chiropractic business; half cash, bal. terms. Address SULPHUR VAPOR BATHS, Beloit, Wis. P. O. Box 224.

BATTERY AN TIRE

store, facing 2 blvds. Willard, U. S. and Goodyear; reas. Phone Douglas 4195 or South 8300 or 2189.

BEAUTY PARLOR—IDEAL LOCATION ground floor, center Laporte business district; tiled floors; suitable for beauty parlor; $60 mo. immed. occup. owner. ROBERT F. WALLACE, Laporte, Indiana.

BEAUTY SHOP—FULLY EQUIPPED AND in excellent condition; desirable South Side location. Doing thriving business. Owner deceased. Address D A 214, Tribune.

BEAUTY PARLOR—FULLY EQUIPPED; IN movie block; good business; Eugene permanent wave machine; reasonable. Phone Mid. 3716 after 6:30 p.m. Sunday, 10555.

BEAUTY PARLOR—ALSO FURNITURE SUPplies and equipment; cash, easy terms. Catalogue sent. Gibbs & Co., 21 S. Wabash.

BEAUTY SHOP—FOR SALE—LOOP LONG estab. Sacrifice for quick buy. Call Republic 3433 Sun or Dear 5210.

BEAUTY SHOP—WORTH $1,000, FULLY equipped, at your own price; street car line. Call 3 hours 6480.

BEAUTY SHOPPE — PR. $1,500; CASH only need apply; lvg. account of illness; est. 2½ yrs.; rent $20. Address F 107, Tribune.

BEAUTY SHOP—EQUIPPED; LIVing quarters; 8 booths; perm. wave mach.; $500. Address C D 424, Tribune.

BEAUTY SHOP—STORE, 76TH AND COTtage Grove; rent, $75; lease. Dor. 2390.

BEAUTY SHOP—GOOD LOCATION. 4628 Lincoln-av.

BEAUTY PARL.—6 BATHS BEAUTIFULLY equ'd; gd. prop. 17 N. State. Inquire Harrison 2990.

BEAUTY PARLOR—IN CONNECTION WITH apartment. 5900 North-av.

BEAUTY SHOP—FULLY EQUIPD. OR WILL rent space to hair cutter. Dearborn 3307.

BILLIARD—PARLOR ESTABLISHED; FULLY equipped; established business; REAS RT. long lease; NO COMPETITION; best South Side dist.; GOOD MONEY MAKER; $6,000 CASH necessary. Ph. Owner, Boulevard 3107.

BOOKS, STA., CANDY, MAGS, ETC.—GOOD opp.-to buy shop; fine loc.; liv. exps.; barg. for cash. Address F 455, Tribune.

BREWERY—MOD. EQP. IN OP. N. W. WIS.; good R. R. fac. Address F 455, Tribune.

CAFETERIA—FOR SALE—ONE OF THE best on the West Side; long lease to responsible party. Address D 210, Tribune.

CANDY CIGARETS, CIGARS, ICE CREAM parlor, popcorn—Corner, near theater; going store; est. 12 yrs.; living quarters must be sacr.; other interests. Call evenings only. 3701 Fullerton-av.

CANDY, CIGARETTES, ICE CREAM AND Notion Store—Old estab.; good business with liv. rms.; no dealers. 1736 Sedgwick-st.

CANDY STORE, POPCORN MACHINE—Only place in neighborhood; homemade candy; next theater, mat. every day. 822 E. 47th-st.

CANDY, ICE CREAM, PARLOR LUNCH, Pop Corn, Cigar—Corner, nr. park and theater. South Side. Address C C 307, Tribune.

CANDY STORE, CIGARS CIGARETS, NOtions, ice cream. 2852 N. Campbell-av. Humboldt 7965.

CANDY KITCHEN—BANKRUPT GREEK; finest of fixtures, small stock; good location; reas. rent. G. A. Urban, Quincy, Ill.

CANDY, ICE CREAM, CIGARS, SCHOOL—Rent $15 per month; price $500. 2230½ Maplewood-av.

CANDY, ICE CREAM PARLOR, POPCORN Machine—3 furnished rooms rear; best offer, on acct. of death. 1900 Clark.

CANDY, CIGARS AND ICE CREAM PARlor—Cor. loc.; a real buy. R. JOHNSON, 3601 Armitage-av.

CANDY, CIGARS, SCHOOL SUPPLIES, ICE cream, drinks, notions—Est. 15 yrs., lg. loc. $45 rt.; 3 rms. No agts. 3619 S. Robey.

CANDIES, SODAS, ICE CREAM — REAS.; good stand for a widow. 2038 Hastings.

CANDY STORE, ICE CREAM, TOBACCO, Toys—Good loc. 2207 S. 52d-av. Cicero, Ill.

CANDY, SODA FOUN., LUNCH—GD. BUS.; up to date shoppe. Reas. Vincennes 8542.

CANDY, CIGARETS, FOUNTAIN — MAGS. Toys—Stm. bt., liv. rms. 4418 Fullerton.

CANDY, ICE CREAM—NEXT TO THEATER. Long established. 6221 Broadway.

CANDY STORE, CIGARET STORE—Nr. 2 schools. Ph. Mansfield 4167.

CANDY STORE—GOOD LOCATION; RENT $35. 1109 Wilson-av.

CANDY, CIGAR, ICE CREAM, MAGS, SHOP —Near lake school. Bitterswet 3435.

CIGAR FACTORY AND RETAIL STORE—Mfg. bet. 90,000 and 100,000 5c to 15c cigars per yr.; reg. label; surp. trans. corner; owner has int. out of town; must be sold at once; very reas. rent; give address or phone; price very reas.; loc. S. S. Address K 330, Tribune.

CIGAR STORE—SOFT DRINKS, CONFECtionery, stock, fixtures; 2 flats; price $12,000; or trade for farm near city. Owner, 1862 Ogden-av.

CIGARS, CANDY, NOTIONS, AND SOFT Drink Parlor—Must sacrifice; best offer considered. 1758 W. 59th-st.

CIGARS, CANDY, FOUNTAIN AND POOL—Nr. Coliseum and school; exc. bus.; will take best offer. 1252 S. Wabash.

CIGARS, CANDY, ICE CREAM, SCHOOL Supplies—Busy store, with modern living rm.; Long Square district. Ph. Belm. 10275.

CIGARETTES, CANDY, ICE CRM., Notions Etc.—Liv. rms.; bargain; no brokers. 4403 S. State-st.

CIGAR STORE—LOOP; VERY REASONable; must sell acct. other business; sacrifice afternoons. 65 W. Randolph-st.

CIGAR-LGT. LUNCH STAND—LONG LEASE; reas. rent. Address C E 527, Tribune.

CIGARS, CIGARETTES, ICE CREAM PARlor—931 S. Western-av. West 7497.

CIGAR, LGT. LUNCH; LONG LEASE; REAS. rent; $3,500. Address C K 63, Tribune.

CIGARS AND FOUNTAIN LUNCH—LOOP; street and lobby entrance; $8,500. Cigar and Lunch Room—Scoop wholesale district; corner; $6,000; terms. Cigar Store—West Side corner; $5,500. Cigar Store—S. transfer cor.; $4,000. GOLAN REALTY CO., 110 S. Dearborn.

CIGAR STORE AND FACTORY — EXCELlent location; doing very good business; wonderful box trade; for sale on account of sickness. 1530 W. 63d-st.

CLEANING AND TAILOR SHOP — FIRST class; good location and lease; owner must sell on account of sickness. Call Midway 9603.

CLEANING AND TAILOR SHOP—ESTABlished 15 years; 7300 Cottage Grove. Gentiles only. Call all day Sunday.

CLOTHING AND FURNISHINGS STORE—Men's, strictly modern, in central Indiana city. Low rental; good lease; 100% location, owners leaving city; $20,000 will handle this. Quick action necessary. Address A J 43, Tribune.

CLOTHING, FURNISHINGS—REAL STORE for rent, real city, 14,000; north; central middle west; gentile; exceptional location; lease first class. Address A K 9, Tribune.

CLOTHING CUTTER—A SPLENDID OPPORtunity to buy a good established CUT. TRIM AND MAKE bus. for $6000; fixtures alone worth this. Call Dearborn 5310.

COAL AND MATERIAL—GOOD GOING YD. on South Side, 1, C. & S. car switch; fully equipped. Address H 153, Tribune.

COFFEE SHOP—N. W. SIDE; ESTABLISHED 10 yrs.; 3 car lines; good parking; paved road; good neighbors; must sell; reasonable. Address A 108, Tribune.

COFFEE SHOP—FACTORY TRADE; SERVE dinner; will sell for $700; cheap rent; lse. Boulevard 8039.

COFFEE SHOP—LOOP; MONEY MAKER; price $14,000. Address G 339, Tribune.

CONFECTIONERY, ICE CREAM PARLOR, Lunchroom, and Grocery Stock—Wonderful business; at corner of 2 trunk lines, M. 54 and M. 46; one-half way between Milwaukee and Grand Rapids; selling because of poor health. Deal with owner, C. L. SWANK, Casnovia, Mich.

CONFECTIONERY AND ICE CREAM BUSIness—Located in choice section of North Side; near L and 2 large movie shows; good stock and fixtures; must be sold to settle up estate. Inq. 6069 N. Ridge-blvd., 1st floor.

CONFECTIONERY, LUNCH, FOUNTAIN and Ice cream; 1st class; $275 per month; lse.; loc. hot water, heat incl.; elec. at ¼ rate; 2 entrs., air hoist, $10,000 cash, bal. tms. Prof. $14.; 20 years in same; to retire from business. Address A J 23, Tribune.

BAKERY—REASONABLE RENT—MODERNly equipped; fine location; doing a profitable business; price $4,500; exceptional opportunity.

CHICAGO BUSINESS EXCHANGE, 325 S. La Salle-st. Harrison 2990.

BAKERY—WHOLESALE AND RETAIL, OR latter alone; town 15,000; east shore Lake Mich.; located on main street; fine payer; good reason for selling. Address A 97, Tribune.

BAKERY AND DELICATESSEN—FOR SALE —Good business; well established; selling on account of sickness. Phone Wen. 2521. Address 3912 N. Ashland-av.

BAKERY—WELL EQUIPPED; MILWAUKEE-av.; $700 week bus.; good lease; cash and terms. Cor. 2 flat trade. 7954 Ridge.

BAKERY FOR SALE—GOOD BUSINESS; must sell. For further information inquire of MRS. J. SYKORA, New Lisbon, Wis.

BAKERY—FOR SALE—DOING $500 WKLY. Good equipment. Will date terms. Sanitary Bakery, Rantoul, Ill.

BAKERIES—ON TIME PAYMENTS AS LOW as $300 down. Also new and used bakery ovens, mixers, and tools. 1908-20 W. Lake.

BAKERY EQUIP.—MIXER

AUTOMOBILES—GASOLINE.

Chicago's Oldest Distributor

15-2225 Michigan-av.
TELEPHONE CALUMET 6060.

OFFERS Extra Reduction During This Special Reduction Is a Feature of Our Annual July Clearance Sale

Every Car Offered Has Been Marked 'Way Below Market Price

The lowest priced, best conditioned cars the world ever saw are right here. Without question this IS our greatest sale.

Every car offered will bear most rigid examination and demonstration.

They will please the most critical buyer.

Come in and examine these cars—there are cars here you can't want to let go by.

Here are a few of them:

Now $625

ROADSTER—66: 7 PASS. TOURING. Original finish, top, upholstery and all detail excellent. Rebuilt and guaranteed; 5 excellent tires, bumper, motometer, auto. w. s. cleaner, mirror, etc. Try to match it at figure.

Now $395

BUICK—6-50 TOURING, 5 PASS. WITH SIDE ENCLOSURES. The famous model 50 for its power, pickup, easy handling comfort. Original finish excellent. Top and upholstery almost new condition. Heater, snubbers, bumper, motometer, etc. Has been a rebuilt and guaranteed Jewett at this price, but that's how we buy it is.

Now $700

JEWETT—BROUGHAM, 1924. The 5 passenger model with trunk at rear. Its baked enamel finish and interior are positively like new. Traded by one of our most valued customers and serviced by us every 500 miles, mechanically guaranteed. Excellent tires, sealed radiator, step plates, running board lights, etc. A demonstration will convince you that the value we offer is unusual.

Now $800

PONTIAC—6-76 SPORT, 4 PASS.—Refinished in Duco Green Duco. Top and upholstery perfect. Has 5 excellent tires, motometer, bumper, visor, trunk carrier, etc. Rebuilt and guaranteed. Be sure to see this one.

Now $1,100

BUICK—6-75 BROUGHAM, 4 DOOR. Ultra appearing 5 passenger car, quite the last word in comfort, handling and style. Refinished Olive Green Duco, with disc wheels to match. Interior immaculate, including 5 fine tires, trunk, bumpers, motometer, and other equipment. Without a doubt the best, closed car buy. Guaranteed mechanically.

Now $650

BUICK—1924, 6-50, SEDAN. 5 PASSENGER, equipped with 7-C Continental motor, 4 wheel brakes, 6 excellent balloon tires, trunk, spotlight, motometer, etc., and the first class mechanical and coach condition in every detail. Can be put into service immediately with no expenditure other than purchase price.

Now $1,200

BUICK—6-75, 7 PASS. SEDAN. Capable of rendering extraordinary and uninterrupted service and more than fulfilling your most exacting expectations. Striking and attractive Duco finish, natural wood wheels, nickel trimmings and completely equipped. Invites investigation this day. Lowest price this model ever had.

The Above and Many Others May Be Seen

AT OUR MAIN STORE:

1415-2225 Michigan-av.
TELEPHONE CALUMET 6060.

Many Values on Our Lots.
2434 S. 34th-st. at Michigan-av.
2700 W. 22d-st. at Indiana-av.
All Stores Open Eves. and Sun.

Bird-Sykes
Charles C. Barlow, Mgr. Used Car Dept.

AUTOMOBILES—GASOLINE.

LINCOLN
(Authorized Dealers.)

July Clearance Sale

Lincoln Sedan, current model. Driven very little and cannot be distinguished from a brand new car. Mechanically it is absolutely perfect and carries our regular Lincoln guarantee and service. The balloon tires are only slightly used and the equipment is very complete. Virtually a brand new car at a considerable saving in price. Price, $4,500.

1926 Cadillac Roadster, current model, 2 pass. with rumble seat in rear. Driven only a short time with the very best care and has the appearance of new. Original finish of ivory white, with light green wire wheels and khaki top boot. Mechanically perfect. Has 5 wire wheels, 5 balloon tires, bumpers, snubbers, wheel brakes, etc. Price today, $2,850.

1926 Cadillac Phaeton, 5 pass. Current model Improved Cadillac. Driven so little that not the slightest wear is noticeable anywhere. Finished in Fawn gray with khaki top and trunk cover. It presents a very smart and attractive appearance. Balloon tires, 4 wheel brakes, trunk in rear, windshield wings, snubbers, spotlight, and other extras. Price today, $2,850.

PACKARD Straight 8 Sedan Limousine. This is the model 1-43. Very beautifully refinished in standard Packard deep blue and mechanically it is in the very finest condition. Has 5 practically new cord tires and disc wheels, 2 bumpers, 4 wheel brakes, spotlight, and all necessary equipment. $2,400.

Cadillac 63 DeLuxe Sedan, 7 pass. Refinished in Duco and not only has the appearance of new, but is 100% mechanically. Practically new tires, heater, bumpers, 4 wheel brakes, etc. Interior condition perfect. We have three of this model all in equally fine condition. Your choice, $2,250.

1926 Marmon Sedan. Driven only 1,850 miles and is so new and perfect in every detail that it cannot be distinguished from new. Finished in two-tone light blue. This model has the "one-shot" lubricating system, dual ignition, balloon tires, bumpers, etc. Over $1,000 can be saved at our price of $2,950.

Cadillac 61 Suburban Sedan, 7 pass. We have two of this model for you to select from, and both are in the very best condition. Excellent paint and mechanical shape. The tires are only slightly worn and the equipment is very complete. The interior condition will pass the most critical inspection. Your choice, $1,250.

1925 Packard straight 8 coupe. All that can be said of this car is that you would have to buy a new one in order to duplicate it. To be sold for $2,975, 30 days' service and guarantee.

Cadillac 61 DeLuxe Sedan, 5 pass. One of the best values we have ever had to offer in a Cadillac. Duco finish and perfect mechanical shape. Tires show no wear. Interior condition is immaculate. Has all necessary extra equipment. A real value at $1,250.

STUTZ Sedan, 6 cyl., 1925. This smart, attractive appearing sport sedan has been driven but a short time and represents an unusual value in a low built, high powered, perfect running motor car. A1 mechanically. Has individual military style fenders, 6 slightly used balloon tires and wire wheels, trunk in rear, 2 bumpers, spotlight, motometer, snubbers, etc. Price only $1,400.

Cadillac 63 DeLuxe Coupe, 5 pass. To see this car is to realize and appreciate its unusually fine condition throughout. Mechanically it runs perfectly and the body and fenders are not bumped or marred. Has 4 wheel brakes, splendid cord tires bumpers, snubbers, etc. This car should sell immediately at our price of $1,900.

Cadillac 63 Coupe. This is the 4 pass. Victoria model. This car performs like new and in appearance it would be difficult to distinguish from a brand new car, just off the show floor. Has all standard equipment, including 4 wheel brakes, 5 good tires, bumpers, snubbers, and many additional extras. Price, $1,800.

1924 STEARNS-KNIGHT 6 sport Sedan. For the lover of the Knight this is the car. Has appearance that will delight beautiful Robin's egg blue, paneled in beige. Has 5 balloon tires, bumper, fender irons, trunk, etc. Upholstery perfect, and is absolutely silent. A real bargain at $1,475. 30 days free service.

Cadillac 61 Touring 7 pass. Original finish, good mechanically. A splendid vacation car. Has trunk rack in rear, 2 bumpers, tire covers, spotlight, etc. Price today $950.

1925 Reo Sport Sedan, 5 balloon tires, trunk in rear, front and rear bumpers, disc wheels, etc. Refinished like new. Runs like new. $1,100.

1925 Hudson Coach. Original finish excellent. Will please the most critical buyer mechanically. Has balloon tires, disc wheels, bumpers, and complete equipment. Price today $675.

50 OTHER BARGAINS.

Including Lincolns, Packards, Marmons, Pierce-Arrow, Studebakers, Wills-Sainte Claires, in all models and body styles. Prices $100 TO $4,500.

Liberal Terms

Triangle Motors
(INCORPORATED)
MAIN OFFICE
2229-35 S. Michigan-av.
Calumet 7340.

WOODLAWN BRANCH
6052 Cottage Grove. Midway 0704.
EVANSTON BRANCH
1824 Ridge-av. Rogers Park 4485.
HIGHLAND PARK BRANCH
111 St. Johns-st.
Open Evenings and Sunday.

$125 TO $4,450 Eddie Meyer

OFFERS
FOR 5 DAYS ONLY,
July 15th to 20th, Incl.
15 UNUSUAL BUYS
CAREFULLY SELECTED FROM HIS CHOICE STOCK OF OVER 100 HIGH GRADE CARS.

Lincoln 7 P. Sed. '26; cost $6,300.....$4,450
Pack. Str. 8 Spt., '26 mod., cost $4,250.$2,750
Pierce-Ar. Sed., '25; cost over $4,200.$3,250
Jordan Str. 8 Sedan, '25, cost $3,000...$1,450
Cadillac V-63 Phaeton, perf. throughout.$950
Marmon Coupe, 1923, like new.....$695
Stutz Coupe, late 1924, a snap at.....$695
Dodge Sedan, 1926, a perfect car.....$695
Hudson Coach, 1926, used 4 months...$695
Marmon Sport Roadst., new Duco finish.$345
Overland Sedan, refin., new tires.....$345
Buick 6 Sport Roadst., many extras.....$295
Ford Coupe, 1925, loads of equipment...$325
Gray Sport Tour., 1924 model.....$125
Nash 6 Touring, winter enclosure.....$125

Remember this, good cars priced right, sell quick, so come prepared to place a deposit on your selection.

2317 S. Michigan. Cal. 6867.
Open Evenings and Sundays.

USED CAR BARGAINS
CASH, TERMS OR TRADE.

1925 Essex Coach, new paint.....$875
1925 Essex Coach.....500
1924 Ford Sedan.....275
1925 Ford Coupe.....275
1925 Hupmobile Touring.....600
1924 Ford Sedan.....275
1924 Buick Master 6 Touring.....585
1924 Flint Touring.....500
1923 Hudson Coach.....275
1923 Hupmobile Sedan.....375
1923 Jewett Touring.....250
1922 Columbia Touring.....150
1921 Columbia Sedan.....150
1914 Cleveland Touring.....150
1918 Cadillac Touring.....150
1920 Chandler Touring.....75

Hudson Motor Co. of Ill.,
6259 BROADWAY. SHELDRAKE 7210.
Open Sunday, 10 a. m. to 6 p. m.

Cadillac Coupes and Sedans.

Low mileage, fully equipped, like new.

Buick Coupes and Sedans.

Practically new, fully equipped.

Packard 6 Sedans.

Latest types, balloon tires, 4 whl. brks.

Pierce-Arrow Sedans.

Latest models, like new, fully equipped.

Lincoln Sedans.

Latest models, like new, fully equipped cars sold with new car guar.
TERMS. TRADES. ALWAYS OPEN.
40 N. Laramie-av. at Washington-blvd.

OPEN AIR
USED CAR EXCHANGE.
50 CARS TO SELECT FROM.
$50 AND UP.
BARROW BROS.
320 Madison-st., Oak Park, Ill.

ATLAS SACRIFICES

Used, not abused cars."

Auburn 8 Sedan, run 2,000 mi...$1,475
Jordan 8 door Brougham, like new 1,075
Buick 4-00 model Sport Touring.....600
Maxwell Coach, 100% perfect.....550
Star 2 door Sedan, prac. new.....475
Chevrolet Coupe, fully equipped.....275
Essex Coach, steel body.....475
Chrysler Sport Phaeton, mod. 70.....675
Nickerbacker 4 Door Sedan.....516
Buick Coach, reconditioned.....585
5 others to select from.

Low car guarantee on all.

ATLAS MOTORS, Inc.
2000 S. Michigan-av. Vic. 2388.
OPEN EVENINGS AND SUNDAY.
"Look for the Green Front."

LINCOLN, 1926.
Fine 3 window Sed. Sedan; run 3,600 mi.
PIERCE-ARROW, 1926.
6-Luxe mod. 80 5 pass. sedan. Both cars fully equipped and in first class condition like new.
Can be inspected to a sanitarium by mr doctor and will sacrifice either one of these cars. Can be seen at SUTHERLAND GARAGE, 4449 Grand Boul. Phone Drexel 1581.

LATE MODELS.
GUARANTEED.
6, 5 pass. sedan, demo.....$1,400
Packard 8 Phaeton, used 3 mo.....$1,900
Cash 2 pass. special coupe.....975
Aug. club sedan.....$750
Kelly Co., 922 Madison-st., Oak Park.
Euclid 3272.

NO INS. NO BROKERAGE
1 CAR AS DOWN PAYMENT OR 1-10 CASH
CARS TO $675.
OPEN AND CLOSED MODELS.
2E. 55th-st. 6627 Cott. Gr.

AUTOMOBILES—GASOLINE.

STUDEBAKER

AGAIN SCORES IN GREATER VALUE GIVING

Each car sold under Studebaker's National Used Car Pledge, which allows the purchaser five days' free trial.

NASH 4 PASSENGER COUPE. Here is an ideal size car. It is a later series than one would expect for the low price of $585. It looks beautiful with its bluish green finish with red striping. The disc wheels add much to its appearance. The engine has gone through our shops and runs perfectly. There is not a wrong place in the upholstery. The silky shades are perfect. There are many people who will be glad to pay $585 for this late Nash.

STUDEBAKER SPECIAL SIX 4 PASSENGER COUPE. Without a doubt one of the biggest bargains in our entire stock. The finish is deep green, ivory striping. The motor is 100%. The upholstery and general coachwork look brand new. A deposit of $200 was placed on this car one month ago. The buyer could not make the down payment, therefore we are advertising this late Special Six Coupe at $685. See it before you buy a car of any size.

OVERLAND 1926 MODEL SEDAN. Used only 4,401 miles and cannot be told from brand new in any respect. Here is a cozy little car in wonderful mechanical condition. The upholstery and carpets look brand new. There is not a scratch on the body or fenders. Ordinarily the price of this sedan would be over $600. Our price with its extra equipment is only $475. An unusual buy.

HUDSON COACH, driven only 8,515 miles and looks new in every respect. The finish is a light green. The upholstery and general coach work look brand new. The engine has been carefully corrected and runs splendidly. Equipment includes front and rear bumpers, motometer, automatic windshield wiper, rear vision mirror, extra tire, etc. The tires are only slightly used. This late Hudson has been reduced to $685.

JEWETT FIVE PASSENGER, TWO DOOR BROUGHAM. As far as actual usage is concerned, this car looks and runs like brand new. However, it has been used a few months and must be sold at the ridiculously low price of $685. There is not a mar or scratch on the body fenders; not a worn place in the upholstery. The entire car looks bright and shiny and will be sold immediately at the low price of $685.

REO 1925 SEDAN. Any one desiring a new car to buy this sedan immediately. It is one of the latest series and cannot be told from a brand new automobile. The upholstery is clean, the engine is in perfect condition, and there is not a mar or blemish on the body or fenders. The balloon tires are only slightly used. Special at $1,045.

LIBERAL TERMS
Open Evenings and Sundays.

STUDEBAKER SALES CO. OF CHICAGO
MICH.-AV. AT 21ST-ST.

CHEVROLET NEW
Model V Coach, 5 Pass.
$233 cash, bal. terms.
Immediate delivery.

New Model K Tour.
Close out at $459.98 each.

July Clearance Sale of Used Cars

This annual event is well remembered by those who took advantage of this sale last year.

Fords, All Models
Chevrolets, All Models
Dodge, Essex, Buicks

ALL THES CARS ARE PRICED AT 25% BELOW MARKET PRICE. EVERY CAR WILL BE SOLD. SOME EARLY. PREPARED TO TAKE ONE HOME.

Dealers will receive no discount on this sale.

Milwaukee Ave. Motor Sales
2504 Milwaukee-av.
Chevrolet dealers for 10 years

JULY CLEARANCE FINAL SALE

50 late model cars must be sold at once at sacrifice prices. Will be to your advantage to look these cars over.

1925 Packard Single Six Sedan.....$1,875
1926 Studebaker Sedan.....
1926 Nash Coach.....985
1926 Willys-Knight 666 Rd.....1,185
1926 Paige Brougham.....985
1926 Hudson Coach.....995
1926 Essex Coach.....495
1923 Essex Coach, 6 cyl.....335
'26 Cadillac Spt. Tour., pract. new, custom built.....1,385
1925 Reo Brougham.....585
1924 Chandler Sedan.....435
1924 Hudson Coach.....385
1924 Nash Tour.....285
1924 Nash Coach.....395
MANY OTHERS TO SELECT FROM.

Pioneer Motor Sales
2425 S. MICHIGAN-AV. CAL. 2294.

O'ROURKE'S
GUARANTEED USED CARS.

1926 Buick Coupes, 2,000 mi.....$1,175
1926 Buick Coaches, 2,000 mi.....950
1926 Buick 7 pass. Sedan, 1,200 mi..1,750
1923 Cadillac Phaeton, 61Z.....850
1926 Nash Spec. 6 Sedan, 1,200 mi...1,175
1926 Hupp Sedan, 6 cyl., 1,100 mi.....1,075
1926 Hudson Brougham, $200 extras..1,350
1925 Jordan 8 Sedan, 5,000 mi.....1,475
1925 Packard Sedan, 7,000 mi.....1,575
1926 Moon Coach, 1,400 mi.....1,050
1926 Dodge Coach, 4,000 mi.....850
1925 Dodge Coupes, like new.....585
1924 Stutz Sport Roadster.....775
1924 Stearns Tour., 6 cyl.....675
1332 S. MICHIGAN-AV. CALUMET 1606.

NASH-KULLBERGER
SALES AND SERVICE.

A trip thru our used car dept. will convince you of the super values in better quality guaranteed used cars we have to offer, prices range from $150 to $2,500.

1441-53 E. 75TH-ST.
Hyde Park 4881.

International Motor Sales,
1444 S. MICHIGAN-AV.

HOUSE OF BARGAINS

COME AND BE CONVINCED.
75 NEARLY NEW CARS AND EVERY ONE A BARGAIN.
Victory 7748.

CHEVROLET TOURING.....$145
COLE 8 SPORT TOURING.....$95
ELGIN TOURING.....$35
2342 W. DIVISION-ST. ARMITAGE 6630.

AUTOMOBILES—GASOLINE.

STUDEBAKERS

Practically New

The following cars absolutely cannot be told from new and are guaranteed under Studebaker's National Used Car Pledge.

$1,185
Latest Special 6, 4 Door, 5 Pass.

$1,245
Latest Special 6 4 Pass. Coupe.

$1,250
Current Standard 6 3 Pass. Coupe.

$1,385
Current Big 6, 4 Door, 5 Pass. Brougham.

Seldom, if ever, do you have an opportunity to buy Studebakers which will pass for new at such low prices. This announcement will bring a crowd of motor-wise buyers to our showroom, so don't put off coming. Act now.

SPECIAL TERMS.

OPEN EVENINGS AND SUNDAYS.

STUDEBAKER SALES CO. OF CHICAGO
MICH.-AV AT 21ST-ST.

STUTZ

July Clearance Sale

STUTZ Series H, 6-pass. Sport. Reconditioned and refinished. Upholstered in Spanish leather. Wire wheel equipped.....$350

STUTZ Series K, 4-pass. Coupe. Reconditioned and refinished a beautiful Burgundy. Has bumper, wire wheels, nickel radiator and headlamps, shock absorbers, etc.....$550

STUTZ D. H. Coupe, 1924. The biggest closed car value ever offered. Custom built body. Finished in Dustproof Grey. Has 6 wire wheels, 6 tires, 2 bumpers, heater, running board lanterns, snubbers, etc.....$800

STUTZ Sport Touring, Series K. Refinished in Dustproof Grey. Has seat covers, tonneau windshield, wire wheels, bumper, w. s. cleaner, etc. Mechanically reconditioned 100%. Like new car in every respect.....$600

STUTZ Sport Sedan, Series 6-90, 6 cyl. 5 pass. One of the most beautiful closed cars in the city. Finish is a beautiful two-tone Amazon Tan. Has 6 tires, 2 tire covers, bumper, w. s. cleaner, motometer, guidelite, snubbers, etc. New car guarantee.....$1,250

STUTZ Sport Brougham, 6-95, 1925, 5-pass. Coat new over $4,500 one year ago. Has been completely reconditioned and finished in a beautiful Aztec and Calumet Grey. Has balloon bumpers, 5 balloon tires, built-in trunk at rear, snubbers, w. s. cleaner, motometer, etc.....$1,650

Lowest Finance Rates.

Chicago Factory Branch
2500 S. Michigan-av.
Ph. Michigan 2500.
Open Sunday and Evenings.

LOCOMOBILE

LOCOMOBILE Junior Eight Sedan. Demonstrator. Driven on an only few thousand miles. This car is like new throughout and is completely equipped. Will be sold with NEW CAR GUARANTEE. Price $1,850.

CADILLAC V-61 5 passenger Sedan. In excellent coach and mechanical condition. Painted Rolls-Royce blue, with black fenders and upper panels. Equipment consists of 4 new tires, new seat covers, bumpers, windshield cleaner, etc. A real buy at $1,375.

WILLYS-KNIGHT 1924 5 pass. 4 door Sedan. In perfect condition. This car is newly painted and all parts have been renickeled. It is equipped with 5 excellent tires, 2 bumpers, motometer, windshield cleaner, and many other extras. Priced far below its actual value at $850.

HUPMOBILE, 1925, 5 passenger 4 door Sedan. In excellent condition throughout. Equipped with balloon tires, 2 bumpers, seat covers, auto. windshield cleaner, spare tire, and many other extras. Very reasonably priced.

FRANKLIN 10-A 5 pass. Sedan. In good condition throughout. Equipped with 5 good tires, wire wheels, 2 bumpers, and all other necessary equipment. A bargain.

Terms.

LOCOMOBILE
Logan Square Branch,
2509 Milwaukee-av.
Capitol 0538.

NEW, $575
1926
OVERLAND SEDAN
THE ADVENT OF THE
NEW WHIPPET

causes us to sacrifice this car much below your cost in compliance with our regular policy.

GORDON MOTOR CO.
2419 S. Michigan. Vic. 3500.

---

12 BARGAINS

1926 Packard 7 Pas. Sedan, 2,500 mi.$2,000
1925 Packard 4 Pass. Sport.....1,400
1925 Packard 4 Pass. Coupe.....1,375
1926 Jordan Light 8 Sedan, 1,100 mi..1,500
1926 Buick 6 Sedan, Stand., 3,000 mi..1,075
1926 Buick 3 P. Cpe., Stand., 2,200 mi..975
1926 Nash Coach, Big 6, 1,500 mi.....1,150
1926 Nash Sedan, 4 door, 2,200 mi.....1,050
1926 Chevrolet Lan. Sedan, 1,050 mi..775
1926 Rickenbacker Spt. Brg., 3,500 mi..900
1925 Willys-Knight Cpe. Sedan.....675
1924 Lincoln 5 Pass. Spt. Sedan.....2,250

LARGEST SMALL DEALER IN CHICAGO.
JAY KAY, INC., 51 E. 22d-st.

YELLOW FRONT STORE. MICH. 0122.

FLINT—LATE '25 TOURING, 6-80, WITH winter inclosure and heater; can't be told from new; price $925.
Elcar '23 sport touring, mechanical condition A1; bargain.
Velie, '22 sedan, new paint job and overhauling; best offer takes it.
1927 Ford touring with Bosch magneto; price $90.
G. W. CARLSON MOTOR SALES,
4027-35 S. Robey.
Edgewater 3274.

BUICK, '26, STANDARD SEDAN.....$985
Dodge, '25, special coach.....775
Dodge, '25, B coupe.....525
Nash, '26, advanced sedan.....875
Hudson coach; used 4 mos.....750
Lincoln Tour.; like new.....850
Wills-Ste. Claire, '24, sedan.....1,050
Wills-Ste. Claire, '24, road.....750
Terms or trade. 3931 S. Cicero-av.

TAXIMEN, ATTENTION.

PACARD TOWN CAR. CADILLAC SEDAN
Both in A1 mechanical condition at prices far below the actual value. Terms. Always open. Ben. T. Wright, Inc., 1111 N. Clark-st.

AUTOMOBILES—GASOLINE.

GAMBILL
MOTOR COMPANY
INCORPORATED.
HUPMOBILE DISTRBRS.

LET OUR RECORD BE YOUR GUIDE

Over 10,000 Used Cars sold and delivered within the past 12 years with entire satisfaction to the buyers.

During this time more than half of these buyers have purchased new cars. What other evidence of satisfaction in buying can you ask?

HUPMOBILE CLUB SEDAN. Late 1925. Has had excellent care and is like new in every respect. Fully equipped and ready to go. Only $995.

REO SEDAN: 1921. Finished in a beautiful blue with red striping. Mechanically A1. Excellent tires and full equipment. Only $385.

HUPMOBILE SEDAN, 1924, with disc wheels and fully equipped. Finished in an attractive gray. A1 mechanical condition. Real buy at $875.

NASH SPORT, 1924. The finish is beautiful Tiffany bronze and it is in perfect condition mechanically. Has practically new tires and is fully equipped. You can't go wrong on this sport car at $485.

HUPMOBILE COUPE, 1923. Mechanically A1 and has new tires, disc wheels and full equipment. Finished in an attractive blue. An unusually nice buy at only $550.

FORD TUDOR SEDAN, 1924, with nickeled radiator, and full equipment. Can hardly be distinguished from new. Specially priced at only $325.

HUPMOBILE TOURING, 1924. This car is like brand new, both in appearance and condition and will give you a world of service. Excellent tires and full equipment. Only $650.

CHEVROLET SEDAN, 1923. Finished in a beautiful dark green and in excellent mechanical condition. Very good tires and fully equipped. Be sure and see this sedan. The price is only $350.

VERY LIBERAL TERMS.

REMEMBER TO ASK ABOUT THE FREE MEMBERSHIP IN THE GAMBILL HUPP SERVICE CLUB. THE GREATEST MONEY AND TIME SAVER IN THE WORLD.

Gambill Motor Co., Inc.
HUPMOBILE DISTRIBUTORS.
2230 S. Michigan. Cal. 5800.
Open evenings and Sundays.

FRANKLIN

FRANKLIN SERIES 10 5 PASS. TOURING. Has new style motor, new top, new paint, new tires and many extras. Will give you 18 to 20 miles per gallon on gas; 20,000 miles and better on tires with practically no mechanical expense. Easier riding than anything built. $1,050.

ESSEX 4 CYL. COACH. One of the last 4 cyl. production. Repainted, first class mechanically, bumpers, seat covers, glass, cleaner, motometer, all extras. Cars of this model in this condition sell rapidly, for this reason our price is $325.

BUICK "6" 1924 TOURING. Received by us with only a fraction of the mileage on it that this age generally have had. Has winter sides. Paint, top and upholstery very fine; tires almost new. Mechanically could not be better. $650.

ESSEX 6 CYL. COACH. A late Essex in most excellent mechanical and coach condition. We doubt even if an expert could distinguish it from new. Has wood wheels, balloon tires, bumpers, etc. Impossible to duplicate at $525.

4 PIERCE-ARROW 7 PASS. TOURING CAR. Ideal for cross country touring or other heavy duty. Commercially it will pay for itself in a short time; would make an elegant company or official car. Newly painted, top and upholstery like new. Has excellent tires. Modern in every respect, including 4 wheel brakes. Would cost you several hundreds of dollars more elsewhere. $550.

WILLYS-KNIGHT 1925 BROUGHAM 4 DOOR. After receiving low mileage traded to us in new car condition. Mechanically it operates smoothly and quietly and should please the most exacting buyer. Finish, nickel trimmings, 5 excellent balloon tires, bumpers, motometer, other equipment. This particular car is offered at a cost of better than $1,900. Our price $1,050.

CHANDLER LATE 7 PASS. TOURING. Bargain.

LIBERAL TERMS. TRADES.
OPEN EVENINGS AND SUNDAY.

Franklin-Butler Motors
2251 S. Michigan. Victory 4210.
5450 Broadway Edgewater 7510.
808 Grove-st., Evanston. University 782.

WESTERN MOTOR CAR CO.
NASH AUTOMOBILES.

The following cars attractively priced for quick sale:

Overland Sedan. First class mechanical condition. Paint and upholstery O. K. Excellent cord tires. Many extras. $275.

Chandler Touring. A1 condition. 5 practically new tires. All ready to go for $250.

Star Sedan, 1926. Practically new car. In A1 mechanical condition. Upholstery and original finish excellent. Good balloon tires. Bargain at $475.

Hudson Touring. Mechanically perfect. Paint, tires, and upholstery in excellent condition. Bargain, $150.

Jewett De Luxe Sedan. Late 1924. First class mechanical condition. Practically new tires. Paint and upholstery excellent. A real buy for $675.

Late Model Studebaker Sedan, offering many thousands of miles of dependable transportation. Recently refinished in an attractive green. Mechanically O. K. Excellent tires. $575.

Other Makes and Models at Attractive Prices.

TERMS IF DESIRED.

WESTERN MOTOR CAR CO.,
2431 S. Michigan-av. Calumet 0100.

1926 Models Only

'26 Chrysler 7 pass. sedan, save $1,000.
'26 Packard 6 limo., 1 shot lubric....$1,900
'26 Jordan Light 8, 5 pass. sedan....$1,475
'26 Oakland landau sedan, full equip..$1,150
'28 Hupmobile straight 8 sedan, equip.$1,750
'26 Chandler metro. sedan, full equip..$1,075
'26 Buick master 6, 7 pass. sedan.....
'26 Buick master 6 coach, full equipt.$1,050
'26 Willys-Knight coupe sedan, full eq.$1,050
'26 Studebaker stand. 6 sedan, equip'd.$975
'26 Hudson coach, nearly new, equip....$975
'26 Flint 4 pass. coupe, a beauty, eq....$975
'26 Nash Advance 6 2 door sedan, equip.$975
'26 Essex coach, nearly new, equipped..$550

75 OTHERS TO SELECT FROM.
ALL MAKES, YEARS AND MODELS.
ALL CARS SOLD WITH NEW CAR GUAR.
ALWAYS OPEN.

WEST SIDE AUTO EXCH.,
4608-10 Washington-blvd.
AUSTIN 0373. COLUMBUS 2244.

Honest Used Car Buys
100 to Pick From.
1926 AND 1925 MODELS.
NEW CAR GUARANTEE.
CASH—TERMS—TRADE.

Dodge sedans, Dodge coaches, Dodge sport tourings, Buick 4 door broughams, Hudson 4 door broughams, Hudson coaches, Essex coaches, Reo 4 door broughams, Chevrolet sedans, coaches, coupes, and tourings, Buick sedans, Flint sedans, Chandler coaches, Nash sport tourings, and 50 late model Fords to pick from.

MALASKY MOTOR SALES.
2737 Milwaukee, Cor. Spaul.
OPEN EVENINGS AND SUNDAYS.

---

30 Reconditioned Cars
All makes from $100 up.
This Includes:

FORDS, DODGES, BUICKS, NASHS, STUDEBAKERS, WINTON, OLDSMOBILES, OAKLANDS.
6112 COTTAGE GROVE.

TAXIMEN, ATTENTION.

Cadillac town car, good condition, $550. 6136 Cottage Grove-av. Fair. 0160.

BUICK 1923 ROADSTER, ONLY.....$300
Buick 1923 Sedan, perfect shape.....$400
Chevrolet 1924 Coupe, like new.....$195
6104 Cottage Grove. Open eves. Dor. 5100.

AUTOMOBILES—GASOLINE.

BUICK
USED CAR BARGAINS

All used cars offered to the public have been carefully reconditioned in our own service department by trained mechanics, using the finest equipment obtainable.

Buick 26-40 Master 6 5 pass. 2 door sedan. Driven 3,000 miles, fully equipped, tires, upholstery, duco finish in perfect condition. $1,275.

Buick 25-20 Standard 6 2 door Sedan..$875
Buick 1925 44 Master 6 Roadster.....$875
Buick 22-48 Master 6 4 pass. Coupe....$395
Hupmobile '24 6 cyl. 5 pass. Sedan.....$625
Chevrolet '24 2 pass. Coupe.....$325
Oakland '24 6 cyl. 5 pass. Tour.....$475
Studebaker '23 6 cyl. 4 pass. Coupe Special.....$475
Studebaker Special 6 '23 6 cylinder, 5 passenger Touring.....$450

All the above cars are fully equipped, including front and rear bumpers, extra tire, tube and cover, etc.

CASH OR TERMS.
OPEN EVENINGS TILL 9 P. M. AND SUNDAY.

BUICK MOTOR CO.
Factory Branch,
3900 GRAND-BLVD.
Douglas 1403-1404.

L. W. Shanesy
& COMPANY,
Authorized Lincoln Dealers.

Lincoln 5 pass. Judkins Sedan, 4 door. Finished in a very beautiful thistle green and presents an attractive new car appearance. Carries the standard new Lincoln guarantee and service. Practically new cord tires, trunk in rear, bumpers, Lorraine spotlight and complete equipment. Price $2,900.

Lincoln 7 pass. Sedan. This car has been driven only a short time and evidences the very finest care in every particular. Refinished and carries the new Lincoln guarantee mechanically. Fully equipped. A perfect buy at $2,350.

1926 Packard Six Club Sedan. Driven only 5,000 miles and hasn't got a scratch or a mar on it. Our price today, $1,935.

1926 Studebaker Brougham, 5 pass. Big 6. This car is only 30 days old and is equal to new in every respect. Original cloth upholstering, balloon tires, 4 wheel brakes, disc wheels, bumpers, etc. Cost new $2,400. Our price today, $1,935.

Pierce Arrow Series 80 Coach. Driven less than 3,000 miles. Perfect mechanically, presents the appearance of new, and the interior is spotless. Can be purchased at a saving of $1,000.

Peerless 8 Brougham, 5 pass., 4 door. Original finish and in A1 mechanical and mechanical condition perfect. Balloon tires, 4 wheel brakes, bumpers and plenty of extra equipment. Cost $4,250 less than a year ago. Our price today, $2,135.

Cadillac 63 De Luxe 5 pass. Sedan. This car was just thoroughly rebuilt by the Cadillac Motor company and received a $2,500 Cadillac motor, new finish, tires and all equipment including 4 wheel brakes. Our prices today, $2,350.

EASY TERMS AND TRADES.

L. W. SHANESY & CO.
LINCOLN DEALERS.
824 Diversey-parkway.
Lake View 8000.
Open evenings and Sunday.

Rolls-Royce OFFERINGS

MINERVA 5 PASS. SEDAN, 1924. This beautiful car, which was owned by a prominent resident of this city, was recently turned in on a new ROLLS-ROYCE. The distinctive custom-built body, a special Brewster-Ostruck, is finished in Ditzler Cream with black striping and has every appearance of brand new. The mechanical condition is perfect, and the interior and all other details show very little wear. It is equipped throughout with every immaginable accessory. Your opportunity to own one of Belgium's foremost automobiles which cost new $14,000, for only $4,250.

ROLLS-ROYCE 5 PASS SEDAN, Tilbury Model. This sedan has had practically no mileage and cannot be distinguished from brand new in any way. It has not been reconditioned, but carries our regular three year guarantee. It is finished in Beige Brown with black trimming, and is completely equipped. Here is a practically new sedan, which will give you the same service and appearance as a new car, at a remarkable saving. Only $9,500.

CADILLAC 61-Z SEDAN, 1923. Mechanically this car is in perfect condition, and it has just returned from our trim shops where it was refinished in a very attractive color scheme. Interior and exterior details are like new, and it has exceptionally good tires. Fully equipped. We have priced this car exceptionally low for quick clearance. Only $1,200.

ROLLS-ROYCE
OF AMERICA, INC.
2512 S. Michigan. Vic. 3280.

Inspect these cars Monday, as our showrooms are closed Sunday. Ask for MR. HENNING, Sales Mgr.

LAST CALL FORECLOSURE BARGAINS

Auburn touring, 1923.
Case sport, 1924.
Chandler brougham, 1924.
Ford coupe, 1924.
Hudson coach, 1923.
Oldsmobile touring, 1923.
Peerless sedan, 1924.
Studebaker light 6 tour., 1924.
Studebaker big 6 sedan, 1924.
Willys-Knight touring, 1924.
Winton limousine, 1923.
Packard touring, 1924.
AND OTHERS.

NELSON BROS.
6310 Broadway. Shel. 6000.

JULY SPECIALS

Willys-Knight, 1925 Coupe Sedan, like new.
Hupmobile 1924 Sedan; A-1; fully equip.
Oldsmobile 1923 4 pass. Coupe; sacrifice.
Overland 1924 Sedan, fully equipped.
Ford 1925 Coupe; orig. fin.; bal. tires.
Ford Tudor 1925 Sedan, balloon tires.
Ford 1924 Fordor Sedan, a real bargain.
MANY OTHER STANDARD MAKES.
Some as low as:

$25 DOWN, $5 PER WEEK.

We Guarantee Ours, Why Take Chances.

SIEGEL-WOODS
MOTOR COMPANY,
7440 STONY ISLAND-AV.

JULY CLEARANCE SALE.

60 LATE MODEL CARS TO SELECT FROM.

1926 Chevrolet Coupe.....$ 575
1926 Flint Roadster.....1,025
1926 Hupp Sedan.....925
1926 Essex Coach.....500
1926 Buick Sedan.....1,150
1926 Dodge Sedan.....1,125
1926 Oakland Coach.....650
1925 Star Touring.....185
1924 Packard 6 Touring.....875
1924 Oldsmobile Sedan.....385
1924 Dodge Light 4 Touring.....335
1924 Dodge Coupe.....275
1923 Buick Touring.....
MANY OTHERS TO SELECT FROM.

M. B. MOTOR SALES,
1453 S. Michigan-av. Victory 6086.

---

18 PASSENGER
STUDEBAKER BUS.

Cost me $6,200; has been run 2,000 miles and is just broken in nicely; you could not tell this bus from a new one; will sacrifice for cash; no trades or dealers. Address G 55, Tribune.

BARGAIN.

Rebuilt Model M Yellow cab, A1 condition. $350 cash. H. W. BENNETT, 1845 Greenleaf-av. Briargate 0541.

BARGAIN.

Ford coupe, 1 yr. old, in sd. cond.;

AUTOMOBILES—GASOLINE.

CHEVROLET BARGAINS.

1926 sedan demonstrator, completely equipped; save 20%.
1923 coupe; bumpers, spare tire and many other accessories; $420.
1924 sedan; perfect throughout; $375.
1923 touring; A1 condition; $120.
GEO. W. DURST CHEVROLET CO.,
741 W. Jackson-blvd.

CHEVROLET SEDAN.

1926; driven only 4,683 miles; looks and runs like brand new; 5 balloon tires and over $150 worth of extra equipment; today $485.
STUDEBAKER BRANCH, 4633 Washington.

CHEVROLET COACH, 1926.

This car, like new, carries new car guarantee; fully equip., bumpers, etc.; big saving of $200; act quick. Ask for Mosbaurh, 6522 Cottage Grove. Mid. 6687.

CHEVROLET LANDAU.

latest 1926; fully equipped; run very little; A1 shape; cannot be told from new; bargain at $675 terms. Roosevelt Motors, 3538 Roosevelt-rd.

CHEVROLET COUPE, 1925.

Balloon tires. Duco finish like new. Natural wood wheels. Only $425. HUDSON MOTOR CO. OF ILL., 3910 Ogden-av. Lawndale 0911.

Chevrolet Tour., 1924, $95.

Car is in good mechanical shape; must sell today; terms to reliable party. Phone Sheldrake 8200.

CHEVROLET-LATE TOUR.; LOOKS AND runs like new, extra bright fin., 5 cord tires, extras, etc.; couldn't run any better; $175; this is a barg.; $50 dn. 62 W. 68th. Call in rear. Went. 6683.

CHRYSLER

OUR BUSINESS IS CONDUCTED ON A strictly wholesale basis. Demonstration cars used in our wholesale work by executives and representatives are sold to the public every 90 days. We have the following cars to offer:

Chrysler 6 Coach.

Chrysler 6—Crown Sedan.

Cars in wonderful condition and carry factory standard guarantee.

R. H. Collins Automobile Co.,
39TH AND MICHIGAN-AV.
Mr. Miller and Mr. Hill, Boulevard 3010.

CHRYSLER "70" SEDAN.

This car has been carefully driven 1,700 miles; is in new car condition; balloon tires, extras; same guarantee as new car; exceptional value. $1,150.

RITT MOTOR CO.,

CHRYSLER DEALERS.
814 Diversey-pkwy. Graceland 4670.

CHRYSLER 6-70 SEDAN.

Imperial, practically new with velour upholstery; Duco finish; fully equipped; only $950 dn. bal. monthly. MOSS AUTO SALES, 6519 Cottage Grove. Hyde P. 5887.

CHRYSLER 70 BROUGHAM.

Can hardly be distinguished from new. Full equip. Guaranteed. Only $995. Easy terms.
MICHIGAN-AV. Calumet 7314.

CHRYSLER ROADSTER, '26.

Model 70, fully equipped. Call Kenwood 4150 Mr. Jaros. 4336-st.

CHRYSLER — BROUGHAM, 1925. FULLY equip.; this car has just been refinished in new Duco; new tires, mech. cond. A1; will sell for $925. Triangle 8747.

CHRYSLER 6 IMP. SEDAN,

fully equipped; like new; driven only 4,000 miles; barg.; tms., trd. 6811 S. Halsted.

CHRYSLER—6 SPORT ROADSTER. LATE 1925; driven by owner; looks like new; fully equip. and guar.; sell at a bargain; take car in trade. Always open. 2810 W. Madison.

CHRYSLER—6-70, LATEST STYLE BLUE COACH; A1 CONDITION; $495. MUST SELL; FULLY EQUIPPED, AT $250 SAVING. WELL. 7797.

CHRYSLER—PHAETON, '26; LOOKS AND runs like new; 1925 factory. Sacrifice. Terms. 3854 W. Madison-st.

CHRYSLER — PHAETON; OVERHAULED; new tires. $775. 2948 W. Madison-st.

CHRYSLER—6-70 PERF. COND.; heater, tower, 5 tires. $539. Addison, 2d.

CHRYSLER—58 SEDAN, '26; FULL EQUIP. $725. Owner, 5448 Cornell. Mid. 2160.

CLEVELAND COUPE, '23.

Four passenger; this car has been carefully driven about 9,000 miles; newly painted and fully equipped; a dandy car for a family of three or four. $220 down, balance small payments.
TOM HAY & SON,
2246 S. Michigan-av.

CLEVELAND 6 SEDAN, '24.

Four door, oversize tires, newly painted Cleveland blue; fully equip., completely checked over by our service dept.; priced right; terms or trade.
TOM HAY & SON,
2246 S. Michigan-av.

CLEVELAND COACH, '26.

Slightly used; fully equipped; bar., $795; tms. trade. 6811 S. Halsted-st. Went. 2727.

CLEVELAND COUPE.

2 years old, mechanically perfect; best value for $350. Del. 4777. 49 E. Oak-st.

CLEVELAND—'24 SPORT TOURING, $1,050; small; driven by elderly lady; fully equipped; new car guar. Always open. 2810 W. Madison.

CLEVELAND—COACH; LATE '25; COMP. equip.; 4 whl. brks.; tms. 6554 N. Clark.

COLE—'24 ROADSTER; 10 DISC WHEELS and tires; aluminum running board and all accessories; in 1st class condition mechanically and appearance; has been driven less than 13,000 miles; price $500; terms. Address C E 214, Tribune.

DAVIS—'25 SPORT, $495; TRUNK, DISC wheels; fully equipped; new car guar.; terms or trade. Always open. 2810 W. Madison-st.

DODGE BROTHERS—SPECIAL SEDAN, 1925; LEATHER UPHOLSTERY; FULLY EQUIPPED; HAS LORRAINE SPOTLIGHTS and other accessories. IN VERY GOOD CONDITION.

Dashiell Motor Co.,
5454 W. Madison-st.
Mansfield 2600.

DODGE "A" SEDAN, 1925.

Refinished the latest Sea Green color; tires like new; A-1 condition; bargain; terms or trade.
3719 BROADWAY SUNNYSIDE 9298.

DODGE—1922 4 DOOR SEDAN; IN EXceptionally fine condition; sacrifice price; $175.
JOHN S. JACKSON & CO.,
PACKARD DEALERS.
6140 Cottage Grove-av.

DODGE—1926 BUS COUPE; FULL EQUIP. Car is like new. $250 down, balance $45 monthly.

Garfield Motor Sales Co.,
63d and Green-sts. Wentworth 8328.

DODGE—4 DOOR SEDAN, EARLY '25; PRI. party; perf. mech. cond.; looks like new; has motometer, spotlight, heater, spare tire, and winter top. Has been given real care and is a buy. Price $625; want cash. Rog. Park 8329.

DODGE—LATE '25 COUPE; ABSOLUTELY like brand new; spare, balloons, 2 bmprs., lock, automatic wiper; very carefully and sightly used; enormous sacrifice; part cash. Phil Prantze, 24 Vine. 9693.

DODGE—SEDAN, '26 MODEL. DRIVEN very little; equipped with bumpers, automatic windshield wiper, spotlight; new car guar. Extras, $539. Addison, 2d.

DODGE—LATE RDSTR.; LOOKS AND RUNS like new; bright orig. fin., carefully used; has 5 balloon tires; fully equip. extras, etc.; $285. This is a barg. $85 dn. Owner, 434 W. 66th-pl., 2d. Enr. 1684.

Dodge Late '24 B Sed., $585.

5 prac. new tires, bright orig. finish, extra smooth motor; take small down payment or trade. 7020 S. Halsted-st.

DODGE TOUR., $65.

Good tires, brand new battery, top and side curtains; all set to go; rare bargain, trade. 7020 S. Halsted-st.

DODGE SEDAN, $325,

Fully equipped; perfect motor; original paint; clean upholstery. Tms. 6905 S. State.

DODGE 1926 SEDAN.

The latest thing; run 1,100 mi.; fully equip.; best offer takes it. 1143 Diversey.

DODGE—RDSTR.; 6 TIRES COMPLETE with rims and inner tubes; A1 cond.; new battery; bargain, $68. Call Sun. Garage rear 3340 Eastwood-av., nr. Kimball L. Sta.

DODGE TOUR., '24, $165.

Perf. cond. Terms. 4257 Milwaukee-av.

DODGE COUPE, 1924.

Perfect condition; runs like new car; $150 cash, bal. monthly. 4014 Washington.

DODGE—TOUR.; LATE MODEL; PAINT AND uphold. perf.; barg., $150; terms. 300 W. Grand.

DODGE—1924 SEDAN, A1 COND.; NEW tires, disc wheels, fully equipped. 3831 Green-av.

DODGE—DE LUXE RDSTR., '25; FULLY equipped; balloon tires; real bargain. 1312 S. Michigan.

DODGE—COUPE, 1923; OVER SIZED CORDS, condition good. $275. Westinghouse Union Battery Co. Victory 4340.

DODGE—SEDAN; GOOD CONDITION; $175, or will exchange for plumbing or diamond ring. 2157 W. Jackson-blvd.

DODGE—'25 TOUR., REFIN. LIKE NEW; winter cond.; perf. cond.; part cash and payments or Ford in trade. 3700 Armitage.

DODGE—4 DOOR SEDAN, $245; RUNS AND looks fine; terms or trade. Always open. 2810 W. Madison.

DODGE—COUPE, 4-PASS. CALL SUNDAY even after 6. 5815 S. Washtenaw.

DODGE—SEDAN; BARGAIN FOR CASH. Call Ardmore 9424.

DODGE—1924, PASS. COUPE, OWNER. Call Englewood 0135.

DODGE—SEDAN, '22; GOOD COND.; BEST offer. Owner 4067 W. Monroe.

DODGE — COUPE, 1925; FULLY EQUPD.; like new; $450 terms. 3715 Chicago-av.

DODGE—COACH, 1925; FULLY EQUPD.; tires; bargain, terms. 3715 Chicago-av.

DODGE—COUPE, LATE '25 SPECIAL; perf. cond.; full equip. 923 E. 44th-st.

DODGE—SEDAN, '24 SPECIAL; FINE; fully equip. 6626 Kenwood-av.

DODGE—5 SEDAN, LATE '24. BALLOON tires, $565. 7718 S. Halsted. Vin. 5615.

AUTOMOBILES—GASOLINE.

DODGE BROTHERS DEMONSTRATOR TOURING

One of the latest series car; driven only 500 miles. No one can tell this from a new car, but you can buy it for considerably less.

Dashiell Motor Co.,
2522 Michigan-av.
Calumet 7314.

Dodge Brothers Roadster.

One of the latest green sport types with khaki top and full equipment; in excellent condition, both mechanically and in appearance; priced right with liberal terms.

Dashiell Motor Co.,
2522 Michigan-av.
Calumet 7314.

DODGE BROTHERS—DE LUXE SEDAN, 1925 SERIES; FULLY EQUIPPED; DRIVEN VERY LITTLE; SELLING AT VERY REASONABLE PRICE.

Dashiell Motor Co.,
5454 W. Madison-st.
Mansfield 2600.

DUESENBERG STR. 8.

Must sacrifice 4 pass. sport, 5 wire wheels; new paint. Call me at Atl. 0660.

DUESENBERG—8, EXCELLENT CONDItion; latest in Chicago; reasonable price. 3917 Michigan-av.

DURANT TOUR., $24, $155.

Refinished, guaranteed. Terms. 4255 Milwaukee-av.

DURANT—TOUR., '23; A-1 COND.; TIRES, starter, etc. Sacrifice for cash. Edg. 8423.

DURANT—RDSTR., LATE '25; A-1 COND.; $200. Can be seen at 7331 Champlain-av.

ELCAR—5 PASS., SPORT MODEL TOUR. car very good cond. Price reas. Phone Mansfield 0283.

ELCAR—'25, 5 PASS. BROUGHAM, REFINished and reconditioned, $1,500. 2211 Mich.

ELCAR—1922, 6 CYL. TOUR., A1 COND. $95. 4723 N. Sacramento-av. Ph. Jun. 4225.

ESSEX 6 COACH DEMO.

Fully equipped, spare tire, special bumpers, etc. Driven very little. A real bargain. Mr. Blackmun, HUDSON MOTOR CO. OF ILL., 2220 S. Michigan-av. Calumet 6900 or Victory 1994.

ESSEX COACH, 1923.

4 cylinder, in wonderful condition throughout. Must be seen to be appreciated; $325. HUDSON MOTOR CO. OF ILL., 2647 Milwaukee-av.

ESSEX—COACH, 1926; driven very carefully; only a few hundred miles; equipped with 5 $350 dn. bal. monthly. MOSS AUTO SALES, 6519 Cottage Grove. Hyde P. 5887.

CHRYSLER 70 BROUGHAM.

Can hardly be distinguished from new. Full equip. Guaranteed. Only $995. Easy terms.
MICHIGAN-AV. Calumet 7314.

CHRYSLER ROADSTER, '26.

Model 70, fully equipped. Call Kenwood 4150 Mr. Jaros. 4336-st.

CHRYSLER — BROUGHAM, 1925. FULLY equip.; this car has just been refinished in new Duco; new tires, mech. cond. A1; will sell for $925. Triangle 8747.

CHRYSLER 6 IMP. SEDAN,

fully equipped; like new; driven only 4,000 miles; barg.; tms., trd. 6811 S. Halsted.

CHRYSLER—6 SPORT ROADSTER. LATE 1925; driven by owner; looks like new; fully equip. and guar.; sell at a bargain; take car in trade. Always open. 2810 W. Madison.

CHRYSLER—6-70, LATEST STYLE BLUE COACH; A1 CONDITION; $495. MUST SELL; FULLY EQUIPPED, AT $250 SAVING. WELL. 7797.

CHRYSLER—PHAETON, '26; LOOKS AND runs like new; 1925 factory. Sacrifice. Terms. 3854 W. Madison-st.

CHRYSLER — PHAETON; OVERHAULED; new tires. $775. 2948 W. Madison-st.

CHRYSLER—6-70 PERF. COND.; heater, tower, 5 tires. $539. Addison, 2d.

CHRYSLER—58 SEDAN, '26; FULL EQUIP. $725. Owner, 5448 Cornell. Mid. 2160.

CLEVELAND COUPE, '23.

Four passenger; this car has been carefully driven about 9,000 miles; newly painted and fully equipped; a dandy car for a family of three or four. $220 down, balance small payments.
TOM HAY & SON,
2246 S. Michigan-av.

CLEVELAND 6 SEDAN, '24.

Four door, oversize tires, newly painted Cleveland blue; fully equip., completely checked over by our service dept.; priced right; terms or trade.
TOM HAY & SON,
2246 S. Michigan-av.

CLEVELAND COACH, '26.

Slightly used; fully equipped; bar., $795; tms. trade. 6811 S. Halsted-st. Went. 2727.

CLEVELAND COUPE.

2 years old, mechanically perfect; best value for $350. Del. 4777. 49 E. Oak-st.

CLEVELAND—'24 SPORT TOURING, $1,050; small; driven by elderly lady; fully equipped; new car guar. Always open. 2810 W. Madison.

CLEVELAND—COACH; LATE '25; COMP. equip.; 4 whl. brks.; tms. 6554 N. Clark.

COLE—'24 ROADSTER; 10 DISC WHEELS and tires; aluminum running board and all accessories; in 1st class condition mechanically and appearance; has been driven less than 13,000 miles; price $500; terms. Address C E 214, Tribune.

DAVIS—'25 SPORT, $495; TRUNK, DISC wheels; fully equipped; new car guar.; terms or trade. Always open. 2810 W. Madison-st.

DODGE BROTHERS—SPECIAL SEDAN, 1925; LEATHER UPHOLSTERY; FULLY EQUIPPED; HAS LORRAINE SPOTLIGHTS and other accessories. IN VERY GOOD CONDITION.

Dashiell Motor Co.,
5454 W. Madison-st.
Mansfield 2600.

DODGE "A" SEDAN, 1925.

Refinished the latest Sea Green color; tires like new; A-1 condition; bargain; terms or trade.
3719 BROADWAY SUNNYSIDE 9298.

DODGE—1922 4 DOOR SEDAN; IN EXceptionally fine condition; sacrifice price; $175.
JOHN S. JACKSON & CO.,
PACKARD DEALERS.
6140 Cottage Grove-av.

DODGE—1926 BUS COUPE; FULL EQUIP. Car is like new. $250 down, balance $45 monthly.

Garfield Motor Sales Co.,
63d and Green-sts. Wentworth 8328.

DODGE—4 DOOR SEDAN, EARLY '25; PRI. party; perf. mech. cond.; looks like new; has motometer, spotlights, heater, spare tire, and winter top. Has been given real care and is a buy. Price $625; want cash. Rog. Park 8329.

DODGE—LATE '25 COUPE; ABSOLUTELY like brand new; spare, balloons, 2 bmprs., lock, automatic wiper; very carefully and sightly used; enormous sacrifice; part cash. Phil Prantze, 24 Vine. 9693.

DODGE—SEDAN, '26 MODEL. DRIVEN very little; equipped with bumpers, automatic windshield wiper, spotlight; new car guar. Extras, $539. Addison, 2d.

DODGE—LATE RDSTR.; LOOKS AND RUNS like new; bright orig. fin., carefully used; has 5 balloon tires; fully equip. extras, etc.; $285. This is a barg. $85 dn. Owner, 434 W. 66th-pl., 2d. Enr. 1684.

Dodge Late '24 B Sed., $585.

5 prac. new tires, bright orig. finish, extra smooth motor; take small down payment or trade. 7020 S. Halsted-st.

DODGE TOUR., $65.

Good tires, brand new battery, top and side curtains; all set to go; rare bargain, trade. 7020 S. Halsted-st.

DODGE SEDAN, $325,

Fully equipped; perfect motor; original paint; clean upholstery. Tms. 6905 S. State.

DODGE 1926 SEDAN.

The latest thing; run 1,100 mi.; fully equip.; best offer takes it. 1143 Diversey.

DODGE—RDSTR.; 6 TIRES COMPLETE with rims and inner tubes; A1 cond.; new battery; bargain, $68. Call Sun. Garage rear 3340 Eastwood-av., nr. Kimball L. Sta.

DODGE TOUR., '24, $165.

Perf. cond. Terms. 4257 Milwaukee-av.

DODGE COUPE, 1924.

Perfect condition; runs like new car; $150 cash, bal. monthly. 4014 Washington.

DODGE—TOUR.; LATE MODEL; PAINT AND uphold. perf.; barg., $150; terms. 300 W. Grand.

DODGE—1924 SEDAN, A1 COND.; NEW tires, disc wheels, fully equipped. 3831 Green-av.

DODGE—DE LUXE RDSTR., '25; FULLY equipped; balloon tires; real bargain. 1312 S. Michigan.

DODGE—COUPE, 1923; OVR SIZED CORDS, condition good. $275. Westinghouse Union Battery Co. Victory 4340.

DODGE—SEDAN; GOOD CONDITION; $175, or will exchange for plumbing or diamond ring. 2157 W. Jackson-blvd.

DODGE—'25 TOUR., REFIN. LIKE NEW; winter cond.; perf. cond.; part cash and payments or Ford in trade. 3700 Armitage.

DODGE—4 DOOR SEDAN, $245; RUNS AND looks fine; terms or trade. Always open. 2810 W. Madison.

DODGE—COUPE, 4-PASS. CALL SUNDAY even after 6. 5815 S. Washtenaw.

DODGE—SEDAN; BARGAIN FOR CASH. Call Ardmore 9424.

DODGE—1924, PASS. COUPE, OWNER. Call Englewood 0135.

DODGE—SEDAN, '22; GOOD COND.; BEST offer. Owner 4067 W. Monroe.

DODGE — COUPE, 1925; FULLY EQUPD.; like new; $450 terms. 3715 Chicago-av.

DODGE—COACH, 1925; FULLY EQUPD.; tires; bargain, terms. 3715 Chicago-av.

DODGE—COUPE, LATE '25 SPECIAL; perf. cond.; full equip. 923 E. 44th-st.

DODGE—SEDAN, '24 SPECIAL; FINE; fully equip. 6626 Kenwood-av.

DODGE—5 SEDAN, LATE '24. BALLOON tires, $565. 7718 S. Halsted. Vin. 5615.

AUTOMOBILES—GASOLINE.

FORDS—100—FORDS

$10 TO 1-3 DOWN.
LICENSE FREE.

Responsible people may actually drive a late model car for only $10 down.

ALL MODELS TO 1926.

CLOSED CARS.....$100 UP
OPEN CARS.....60 UP
TRUCKS, ANY STYLE BODY.....50 UP

Our cars have been gone over and inspected in our shops and are ready to go.

90 DAY WRITTEN GUAR.

LITSINGER MOTOR CO.

EDWARD R. LITSINGER, PRES.
FRED G. LITSINGER, VICE PRES.
Authorized Ford Dealers.
757 W. JACKSON-BLVD.
2 Minutes from Loop. Open eves. and Sunday.

Fords—Special Sale

10 DAYS ONLY.

4 BRAND NEW OVERSIZED CORD OR BALLOON TIRES FREE WITH EACH CAR LISTED BELOW.
40 Tour. and Rdstrs., like new.....$50 up
40 Coupes, '23-'24-'25, like new.....$90 up
35 Fordor Tudor Sedans, like new.....$175 up

90 DAY WRITTEN GUARANTEE.

Come in now; take advantage of this wonderful opportunity.

2739 W. MADISON-ST.
ALWAYS OPEN.

FORDS—1,000—FORDS

$20 Cash—No Extra Charges.
Tours. & rdrs., '23-'26.$40 up
Fdrs. & Tdrs., '25-'26.$200 up
Coupes, seds., '23-'25..$90 up

90 day written guarantee on all cars. All kinds of cars taken as first payment.

724 MILWAUKEE-AV.
COR. CARPENTER-ST, OPEN EVES., SUN.

FORD TUDOR SEDAN, '25.

Wheel lock, speedometer, rear view mirror, shock absorbers, dash and stoplights, 5 practically new cord tires, original paint, clean upholstery, perfect motor; $375, terms. 6905 S. State-st.

FORD COUPE, 1925.

Perf. cond.; 5 balloon tires, bumpers, A. C. brakes, Alemite lock, w. s. wiper, spdmtr., tools, etc. Must sell; terms or trade. 3050 Lawrence-av.

FORD FORDOR SEDAN.

1924; accelerator, bumpers, lock wheel, electric wiper, mirror, heater, etc.; a real buy; terms or trades.
3719 BROADWAY SUNNYSIDE 9298.

Ford Late '24 Rdstr., $165.

Brand new tires, w. s. wiper, whl. lk., extra good motor. Coupe top, delivery body, turtle back; all set to go; take $650 down or trade. 7020 S. Halsted-st.

FORD COUPE, 1925.

A dandy little car in fine running condition. Tires like new. Bargain. HUDSON MOTOR CO. OF ILL., 6259 Broadway. Sheldrake 7210.

Ford—4 Door Sedan Late '24.

like new car. 5 balloon tires, frt. and rear bumpers, plates, lock whl., lt., spmtr., etc. Must sell. 7108 Stewart-av., 2d apt. Stewart 7507.

Ford 1926 Style Sedan, $295.

Just like new; 5 cord tires, bumpers, wheel lock, other extras. 90 day written guarantee. $40 to 1-3 down. 2751 W. Madison-st.

FORD AMBULANCE,

LATE MODEL,
WILL SACRIFICE.
6051 Cottage Grove.

FORD COUPES, 1924.

Four to select from: all repainted, equipped with seat covers, extra tire, wheel lock, other extras; $225 to $275. Terms. 6726 S. Halsted-st.

FORD '25 COUPE, $235.

Bun 4,000 miles; 5 cord tires, 2 bumpers, other extras; 90 day writ. guarantee; $40 to 1-3 down. 2751 W. Madison-st.

Ford 1926 Style Coupe, $285.

Low mileage; 5 cord tires, wheel lock, bumpers, other extras; 90 day written guarantee; $40 to 1-3 down. 2751 W. Madison.

FORD COUPE, $125.

Looks and runs like new, 5 new cord tires, wiper, lock, etc.; barg. not offered every day. Owner, 6521 Stewart, all day.

Ford Late '23 Coupe, $135.

5 brand new tires, whl. lk., foot accelerator. Motor runs like new. Take $50 down or trade. 7020 S. Halsted-st.

FORD—'25; COUPE; CAN HARDLY TELL from new; green fin.; nickeled rad., 5 brand new oversized cords, extras, etc.; exceptional any better; $265; rare barg.; $85 dn. 7100 Prairie, 2d. Vincennes 9693.

FORD — LATE '25 TOUR., CAN'T TELL from new, extra bright fin.; orig. fin., lock, luggage carrier, spotlt., 5 new oversized cords, wond. running; $175; rare barg.; $50 dn. Owner, 434 W. 66th. Call in rear. Went. 6683.

FORD—SEDAN, LOOKS AND RUNS LIKE new, uphol. not worn, 5 cord tires, lock, spotlt., wiper, luggage carrier, seat covers, etc.; $195; barg.; $50 dn. 62 W. 68th-st. Call in rear. Went. 6504.

FORD COUPE, '26.

Motor perf.; 5 ball. tires, large lock wheel, speedo., bumper; real barg., $385; terms. Written guar. 6728 S. Halsted.

FORD—COUPE; LATE '25. BUMPERS, SHK. abs., 5 balloon tires, lock whl., etc.; excel. mech. cond.; paint and uphol. like new; must sell; $265 or best offer. 6030 Princeton-av., 2d apt. Wentworth 6784.

FORD—'25 COUPE; LIKE NEW; DUCO FINish; bmpr., lk., wiper, spare, extras; wond. running; $250, rare barg.; $75 down. 6002 S. Wabash-av., 2d apt. Tri. 2838.

FORD—4 DOOR SEDAN; LATE '24; 5 NEW cord tires, 2 bumpers, motor, paint and upholstery perf.; bargain; $225 cash or terms. 300 W. 69th-st.

FORD—COUPE; LOOKS GOOD, RUNS FINE; uphls. not worn, orig. finish; 5 cords, many extras; $125, worth dble.; barg.; $35 dn. 6749 Perry-av., 1st. Went. 4748.

FORD FORDOR SEDAN.

Late '25, excellent condition; bargain at $395. 2342 W. Division. Armitage 6630.

FORD SEDAN, $65.

A1 running condition throughout; must sell today. 7020 S. Halsted-st.

FORD TOUR., '25, $125.

Refinished, fully equipped. Terms. 4255 Milwaukee-av.

FORD COUPE, LATE '24.

A bargain at $245. 2342 W. Division-st. or phone Armitage 6630.

FORD COUPE, '25,

Balloon tires, fully equipped; $335; terms, trade. 6811 S. Halsted-st.

FORD—SEDAN. LATE 1925. DRIVEN 300 mi.; 5 new Fisk cord tires, bumpers, motor wheel-lock. Sell cheap for cash. 213 E. 18th-st. 3d. HOLTON.

FORD — LATE '25 ROADSTER, NO. 1214 million, with high grade del. box, perfect cond.; $165; rare barg.; $50 down. 62 W. 68th-st. Call in rear. Went. 6504.

FORD—TUDOR, LATE 1926 MODEL; FRONT and rear bumper, heater, wheel lock, speedo., etc.; looks and runs like new; will sacrifice. 8 Vincennes-av.

FORD—RDSTR., TOUR. COUPES, 1924, $50 to $125. Reconditioned in our shops; guar.; E Z terms. 4010 Irving Park.

FORD—COUPE; LATE '24; LIKE NEW; Bosch ignition, Stromberg carburetor, heater, speedometer, etc.; $235. Irv. 7308.

FORD—TOURING CAR; A-1 SHAPE; BALloon tires; take ton truck, nearly new express body, cheap. 2842 Archer-av.

FORD—TUDOR; LATE 1924; MOTOR PERF. Original finish, cord tires; barg., $265. 300 W. 69th-st.

FORD—1925 COUPE. $250; PERFECT CONdition thruout.; will sell on easy terms. 6051 Cottage Grove.

FORD—1925 TOURING, $125; LOTS OF EXtras; perfect motor, balloon tires; will sell on easy terms. 6051 Cottage Grove.

FORD — TUDOR SEDAN, 1925, $285 OR best offer. A new tires, upholstery, paint, and mech. perf. Lawndale 5496. Private.

FORD—FORDOR, '25; LOOKS FINE AND runs better. A bargain at $250. Kerr, 3152 Ogden-av.

FORD—'25 TOUR., $175; 5 CORD TIRES, bumpers, etc. 90 day written guarantee; $40 to 1-3 down. 3147 W. Madison-st.

FORD—'26 STYLE 2 TUDOR SEDAN; $285; 5 cord tires, extras. 90 day written guar. $40 to 1-3 down. 3147 W. Madison-st.

FORD—TUDOR, '24. FULLY EQUIP.; $200; cord tires; mech. & good in every point. Kozo, 10528 S. La Salle-st. Pullman 2875.

FORDOR—1924. WONDERFUL COND.; A barg.; extras; must sell quick; like new. 5744 N. Irving Park-blvd.

FORD—COUPE, LATE MODEL, 1ST CLASS cond., $225. Apply Exclusive Garage, 4827 Cottage Grove-av.

FORDS—15 PLEASURE CARS, 8 TRUCKS; must vacate by Monday; no offer refused; MR. MITCHELL, 2258 Ogden.

FORD—TUDOR, '25. A1 CONDITION; MANY extras; owner. Call Sunday a. m. Steinway, 2021 Dayton-st.

FORD—1926 COUPE DEMONSTRATOR; 5 wire wheels, balloon tires; $365; fully equi. MR. RICHARDSON, 3925 Broadway.

FORD—COUPE, 1925; SPECIAL CUSTOM body; duco green; accessories; barg.; tms. 5317 Cottage Grove. Fairfax 1510.

FORD—TUDOR, 1925 SEDAN; BALLOON tires; fully equip.; guarantee; $200. 2401 Logan-blvd.

FORD—LATE '24, 2 DOOR SED.; BUMP.; cord tires. 3240 S. Halsted, rear.

FORD—SEDAN; NEW TIRES; PERFECT condition; $115. Lake View 3583.

FORD TUDOR, '25. LIKE NEW. LOADS OF extras, $265; tms. 4804 Cottage Grove.

FORD ROADSTER, '24. A1 CONDITION; extras, tires. Stewart 4474.

FORD—COUPE, '26. DRIV. 5,000 MI.; FULly equip.; sell $375. 7640 Vincennes.

FORD—ROADSTER, 1925. OVERHAULED and repainted; bargain, $150. Irving 4833.

FORD—HOUSE CAR; FULLY EQUIP. FOR camping; A1 cond.; barg. Juniper 7254.

FORD—SEDAN, LATE '23; RUNS PERF.; $150 or trade for Victrola. 844 Center.

AUTOMOBILES—GASOLINE.

FORDS—FORDS NEW LOW PRICES

100 GUARANTEED USED FORDS FOR IMMEDIATE DELIVERY. ACT NOW. Trade in your Touring or Roadster for late model Sedan or Coupe.

20 SEDANS $75 UP.
28 COUPES, $50 UP.
32 ROADSTERS, $25 UP.
20 TOURINGS, $50 UP.

Our cars have been gone over and inspected in our shops and are ready to go.

CHARLES J. DEMPSEY, Inc.,

AUTHORIZED FORD DEALER.
2300 W. MADISON-ST.
Open eves. till 9. Sundays till 5.

Fords—Best Buys

$100 reduction on every Ford

25 Sedans, Fordors, 1925-1926.....$200
25 Sedans, Tudors, 1925-1926.....$200
10 Coupes, practically new, 1925-'26...$200
50 Tourings, 1925-1926.....$125
25 Tourings, 1923-1924.....$65
Ford Roadsters, 1925-1926.....$100 up

$40 to 1-3 cash, bal. 1 yr., or trade.
2 LARGE STORES.

2737 Milwaukee, Cor. Spaul.
2275 Milwaukee, Nr. Calif.
OPEN EVENINGS AND SUNDAYS.

Fords—Guaranteed—Fords

125 to pick from: all types of all models.

LAWDER BROS.,
AUTHORIZED FORD DEALERS.
69th st. Siate. Open evenings and Sunday.

FORD—COUPE; WILL SACRIFICE; 2 MOS. old; fully eq. cond. Phone Harrison 3910, today between 2 and 7.

FRANKLIN—10 B SEDAN, LATE MODEL, A1 cond., fully equip.....$1,600
Franklin 9 B Tourings.....$200
Franklin 9 B Demi-Sedan.....$500
Franklin 9 B Demi-Sedan, late model...$750
Franklin 9 B Tour.....$200
3831 OGDEN-AV.

FRANKLIN—10-C SEDAN; NEWLY PAINTed and conditioned; run only by owner and chauffeur; city use; bargain for cash. 6728 Paxton-av., 2d apt.

FRANKLIN—SEDAN, 1921; 5 PASSENGER; good condition. Cheap for cash. 5000 Fletcher-st.

FRANKLIN—SEDAN, EXCELLENT CONDition; owner will sacrifice; will sell on Chicago's easiest terms. 6051 Cottage Grove.

FRANKLIN—SEDAN 1923; LOOKS AND runs like new; $650; cash or terms. 5458 W. Chicago-av.

H. C. S.—SPECIAL, 1922, TOUR.; FIRST class cond. 4138 S. Justine-st., 1st fl.

HAYNES SEDAN.

$285. This beautiful 7 pass. sport sedan is in wonderful mechanical condition and presents a good appearance. A car that will give you thousands of miles of good service. The interior is immaculate. This car will sell quickly. Cash or terms. STUDEBAKER BRANCH, 6101 Broadway.

HAYNES SPORT, $285.

Runs fine; paint., uphol., etc., perfect; has bumpers, elect. s. w., mirrors, spare, etc.; big barg.; terms. Open evenings. 5107 N. Clark.

HAYNES—SPORT MODEL.

A1 shape throughout; must dispose at once. $50 cash for quick sale. Phone Dorchester 6068. 7508 Essex-av.

HAYNES—TOUR., 1923 MODEL; 5 EXCEL. lent cord.; tires; mech. cond. is; will sell at $175; guarantee. Triangle 8747.

HAYNES—SPT. MUST SACRIFICE; MANY access.; priv. party. 5111 W. Roscoe-st.

HUDSON COACH BARGAIN.

Will take $218 cash, bal. $36 a month. This unusually attractive high grade coach is practically as sound as a new car can be. The equipment is unusually complete. The low price will appeal to the exacting buyer. We urge to see it at once. 1115 E. 63d-st.

HUDSON COACH, 1925.

This car has had a beautiful new paint job and is in A-1 mechanical condition; fully equipped; trunk, heater, etc.; $700 cash; terms. Must be seen to be appreciated. MR. MATTHEWS, all day Sunday. 2234 S. Wabash. Victory 1994.

HUDSON COACH DEMO.

Car cannot be told from new. Driven 1,400 miles; less than 90 days old. Fully equipped. Special striping, spotlight, etc. Terms if desired. New car guarantee. Call J. LAKIN, Calumet 6900. 2220 S. Michigan-av.

HUDSON—'25 COACH. DISC WHEELS, 5 balloon tires. Looks and runs like new. A real buy at $700. Open. Ben T. Wright, Inc., 1111 N. Clark-st.

Hudson Brougham, Late '25.

In perfect condition: bargain at $1,025. 2342 W. Division-st. Armitage 6630.

HUDSON—1924 7 PASS. TOURING, $395; runs and looks like new; fully equipped and guar. Terms or trade. Always open. 2810 W. Madison.

HUDSON SPORT, LATE '23.

Reconditioned throughout; only $325. 2342 W. Division-st. Armitage 6630.

HUDSON—SEDAN FOR PASS. USED 8 MO.; almost new $585 today; must sacr., leaving city. Owner's resid. 6041½ N. Austin-blvd., 1st apt.

HUDSON—COACH, 1923. REPAINTED, RE-nickeled, and completely overhauled. Sac. $385; E Z terms. NORTHWEST BUICK, 3807 Lawrence.

HUDSON—SPORT TOURING; LIKE NEW; disc wheels, lots of extras. $425 takes it. LEONARD, 634 N. Havey-av., Oak Park, Euclid 4430-R.

HUDSON—SPORT, 4 PASS.; GOOD MECH. cond.; extras; 5 good tires; bargain, $250 cash. Mid. 0676. 6338 Kenwood-av., 3d apt.

HUDSON—COUPE, LATE MODEL; PERFECT mech. cond.; paint and upholstery perf.; $395. 6711 Cottage Grove-av. Fairfax 5202.

HUDSON—'26 TYPE BROUGHAM, LIKE NEW. MUST SELL. $995. WELLINGTON 7797.

HUDSON—COACH, LIKE NEW. $475. EMIL Denemark, 3860 Ogden-av. Lawndale 0593.

HUDSON—COACH, 1925. LOOKS LIKE A new car. $675. 2940 W. Madison.

HUDSON—TOUR. '20; $200; MOTOR LIKE new. 7001 Wabash-av.

HUPMOBILE—STRAIGHT 8, 1926 SEDAN. $1,375; run 2,600 miles; like new; fully equipped; factory guar.; and service; terms or trade. Always open. 2810 W. Madison.

HUPP—LATE RDSTR., REFIN. BLUE AND motor; good cords, extra smooth running motor, nickel rad., bmprs., etc.; must sell; $265; tms., trd. 6828 Wentworth.

HUPMOBILE—SPORT TOUR. '25 MODEL; like new; looks like new; all extras, $450; acc., sickness. Spaulding 7507.

HUPP—'23 CLUB SEDAN; FULLY EQ. factory guar. Tms. Open eves. 3854 Madison.

HUPMOBILE—TOUR., '24; LOW MILEAGE; winter enc.; equipped; factory guar. Terms. Open eves. 3124 W. Madison.

HUPMOBILE—LATE '22; TOURING; GOOD tires. Reasonable. 47 E. Ontario-st.

HUPMOBILE—2 PASS. COUPE, $375. EMIL DENEMARK, 3860 Ogden-av. Lawn. 0593.

HUPP—SED., DEMONSTRATOR; WILL SELL and repainted; bargain, $150. Irving 4833.

HUPMOBILE—'24 SPORT TOUR., PERF. cond., $425. Warner, 6133 Kenmore.

AUTOMOBILES—GASOLINE.

HUPMOBILE TOURING.

Late model, special offer for today on our lot at $385. Worth at least $200 more.

AUTOMOBILES—GASOLINE.

STUDEBAKER—SPECIAL 6 COACH, LATEST type; can't be told from brand new car; driven 1,700 miles; fully equipped; $1,150; factory guar. and service; terms or trade. Always open. 2810 W. Madison.

STUTZ SEDAN, VERTICAL 8

demonstrator; fully equipped; used 2 months; can be bought at a great saving; new car guarantee.
LEWIS BROS. MOTOR CAR CO.
3944 Lincoln-av. Wellington 2371.

STUTZ—4 PASS. COUPE, 1925 MODEL, RE-painted beautiful coachman's green; $400 down, balance to suit. Will take used car in trade. Studebaker dealers, 2715 N. Cicero-av. Spaulding 8234.

STUTZ—TOUR.; GOOD COND.; 5 TIRES, wire wheels; 16 valve motor; $375 or trade. 6425 W. 27th-st., Berwyn. Ph. Berwyn 1272-W.

STUTZ—8 COUPE '26. YOU CAN SAVE $1,000 ON THIS. A REAL STEAL. WELLINGTON 7902.

STUTZ—SPORT, BEAUTIFUL JOB; EQUIP.; $875. Terms. 8415 W. Madison.

STUTZ—BEAUTIFUL JOB; BEST OFFER. 5342 Crystal, 1st. Austin 2280.

TEMPLAR—4 PASS. SPORT, REFINISHED Duco; make offer. Well. 2341.

TEMPLAR—4 PASS. SPORT MODEL AUTO; good cond. Wellington 2341.

VELIE—COUPE, 4 PASS.; PAINT AND tires, perfect; a chance to buy a closed car cheap; $245. 5711 Cottage Grove. Fairfax 5202.

WILLS STE. CLAIRE—8 SEDAN AND coupe; runs, looks like new; original finish; absolutely no new car guar.; must see to appreciate; cost over $4,000 each; your choice $375; terms; trade. 7424 Stony Island-av. Hyde Park 1467.

WILLS STE. CLAIRE—COUPE, LATE '25; perf. cond.; low mileage; original tires; cheap for cash. Nevada 6311.

Willys-Knight Great 6 Sedan.

Latest model; equipped with bumpers, spare tires, spotlight, heater, w. s. wiper. Cannot be told from new. Driven very little. New car guar. Must sell; terms or trade.
WILLYS-KNIGHT AGENCY, 3050 Lawrence-av.

WILLYS-KNIGHT—'26, MODEL 66; 5 PASS. sedan. This car has been driven about 3,000 mi. and is equipped and in 1st class condition. Will sell at a big reduction. Terms can be arranged. Ph. Midway 4085 for appointment or demonstration.

WILLYS-KNIGHT SEDANS, COUPES, AND Tourings, 1923's and 1924's; all in good mechanical condition; fully equipped; can be purchased as $150 down.
HARRY J. MAPP, INC.,
5932 S. Halsted-st. Wentworth 8257.

WILLYS-KNIGHT—'26, MODEL 70; SEDAN. Car has been used very little as a demonstrator; also fully equipped and carries a new car guarantee. Price special for this week-end at $1,395. Cash or terms. Leuffgen Auto Sales, 11008 S. Michigan. Pullman 0977.

WILLYS-KNIGHT — LATEST COUNTRY club sport model; repainted, refinished; motor, s. s., spotlight, 5 new tires, bumpers, tools, etc.; new car guar. Must sell; terms or trade. WILLYS-KNIGHT AGENCY, 3050 Lawrence-av.

WILLYS KNIGHT—1926 MODEL 66; 5 PASS. touring car; car is just like new and is fully equipped; sold for $1,055 about 30 days ago. Will sacrifice, $1,500. Pullman 7558, 11008 S. Michigan-av.

WILLYS-KNIGHT—GREAT 6 SEDAN, 5 pass.; used as demo.; run only a few hundred miles; fully equipped; new car guar.; big discount; easy terms. Willys Knight Agency, 4635 Washington-blvd.

WILLYS-KNIGHT—GREAT 6 DEMONSTRA-tor, fully equipped; new car garantee; terms or trade. 4023 Irving Park-blvd. Al-ways open.

MOTOR TRUCKS.

Prices Reduced!

Mack 29 pass. bus, street car guar. $5,700
Mack 5 ton dump brick body, guar.... 1,500
Mack 5 ton dump body and hoist.... 1,700
Mack 3½ ton dump body and hoist, guar. 5,500
Mack 2½ ton dump body and hoist, guar. 3,250
Mack 2½ ton stake body, guaranteed. 2,500
Mack 2½ ton with express body.... 1,100
Mack 23 passenger bus..... 1,500
White 25 passenger bus..... 1,000
Packard 6½ ton dump body..... 750
Pierce-Arrow 3½ ton dump body..... 1,250
Old Reliable 3½ ton dump body..... 1,500
Old Reliable 3½ ton 1,500 gal. tank.. 1,250
Saurer 3½ ton chassis..... 1,000
Sterling 3½ ton dump body..... 750

TERMS IF DESIRED.
Mack Int'l Mtr. Truck Corp.,
USED TRUCK DIVISION.
23d and Indiana. Cal. 5412.
Open Sunday until 2 p. m.

FEDERAL BARGAINS

Reo 1½ ton, stake body..... $350
G. M. C. 1½, new express body..... 400
Diamond T 1½ with body and cab.... 500
White 1½ ton chassis, new tires..... 600
Mack 2 ton chassis, real bargain..... 850
G. M. C. 2½ dump..... 1,250
White 5 ton dump, rebuilt..... 2,500
MANY OTHERS. E. Z. TERMS.
2929 S. Wabash. Vic. 7500.
Open Sunday until 2:30 p. m.

1 TON FORD TRUCK, EXPRESS BODY. $100.
1 ton Harvey, dump underneath hoist. $500.
2 ton Diamond T, closed cab, cushion wheels, 13x6 platform body, removable stakes, good tires, sides 2 foot high, suitable for contractor. $1,200.
2 ton Diamond T, Chicago stake body. $750.
2½ ton Harvey, cushion wheels, new tires, Chicago stake body. $950.
Harvey Motor Truck Works,
Ph. Pullman 1328. Harvey, Ill.

BANKERS' SPECIALS.

A FEW OF THE 50.

Ford..... $50
Auto Car..... 150
2-Ton Dearborn Dump..... 350
1½-Ton Nelson Le Moon..... 245
1-Ton Diamond T..... 125
2½-Ton Stewart..... 395
1503 S. MICHIGAN-AV.
OPEN SUNDAY, 10 A. M. TO 3 P. M.

Motor Truck Bargains

1 DODGE with panel body..... $225
1 WILLYS with panel body..... 150
1 G. M. C. 1 ton with stake body..... 500
1 G. M. C. 2½ ton with stake body..... 1,150
1 WHITE 5 ton with dump body..... 1,000
CASH OR LIBERAL TERMS.
General Motors Truck Co.,
2247 PRAIRIE-AV. CALUMET 5448.

SELLING OUT—CHICAGO 2 TON, $500; DIA-mond T 2 ton stake, tarpaulin, $550; Ford 1 ton stake, starter, $250; Sandow, 1½ ton, $200; Yellow cab 1 ton stake tarpaulin, $425; International 1 ton stake, $250; Gary, 1½ ton, new, $500. Bodies of all kinds. Terms. MENNARD BROS. STORAGE CO., 5829 Madison-st. Mansfield 3636. Open Sun-day, 6 p. m. Evenings to 9.

FORDS—200 TRUCKS.

$20 DOWN, NO EXTRA CHARGES.
1924-'25 Models, $75 Up.
All style bodies; also dump trucks.
90 DAY WRITTEN GUARANTEE.
724 Milwaukee-av. cor. Carpenter.
Open eves., Sun. Horses taken in exch.

5 Steel HEIL Bodies

3 yard, 2 batch, manual control.
Double Action Tail Gate.
Like New—$75.
CHICAGO TRUCKS.
431 S. Jefferson-st. State 6476.
Open Sunday from 10 to 12 A. M.

CHEVROLET 1926

1 TON TRUCK,
WITH EXPRESS BODY; RUN 600 MILES; WILL SELL AT A BARGAIN WITH OR WITHOUT BODY. NEW LABOR GUARANTEE.
MILWAUKEE AVE. MOTORS,
2504 MILWAUKEE-AV.

CHICAGO CHASSIS AND EXCEL CD. OGDEN 2½ ton, stake body; real buy. MACK 2½ ton D. R. Chassis; perfect. INTERNATIONAL 1½ ton; stake body; O. K. AND MANY OTHERS.
AMERICAN LA FRANCE,
3830 S. Michigan-av. Boulevard 5880.

CHICAGO REBUILT 3½ TON.

Stake body; closed cab; starter motor; electric light.
NEW TRUCK GUARANTEE. $2,800.
CHICAGO TRUCKS.
431 S. Jefferson-st. State 6476.
Open Sunday from 10 to 12 A. M.

CLYDESDALE BRAND NEW

50C ON THE DOLLAR WHILE THEY LAST.
ALL SIZES.
2360 Milwaukee-av. Bruns. 5940.

FORD TRUCKS.

Choice of 30—all models to 1926, stake, canopy, panel, express, ton and half to ton; 1926 terms, 1 year to pay; 90 day written guarantee. Edw. R. Litsinger Motor Co., 757 W Jackson. Open evenings and Sundays.

2½ TON HARVEY EXPRESS BODY. $950.
3½ ton Diamond T., 14x7 ft. Chicago stake body. $850.
2 ton Republican, express body. $500.
Harvey Motor Truck Works,
3812 Normal-ave.

New Yellow Cab Two Wag'n

Special steel body, similar to Chicago Motor Club equipment; very reasonably priced. General Motors Truck Co., 2247 Prairie-av.
Mr. Allison. Calumet 5448.

USED BARGAINS—
2½ ton Garford Stake Body Guar.
Five 1½ ton 2 batch road jobs.
Five 3½ ton with body and hoist; cheap.
GARFORD MOTOR TRUCK CO.
2258 S. Calumet-av. Cal. 5060.

¾ TON PANEL BODY YELLOW TRUCK. Used for 1 year, advertising purposes only. Will outlast and out-perform 10 ordinary trucks. Not a sacrificing, but will make attractive price. VAN ENGERS, INC., 1725 Dickson-st.

TON HENDRICKSON TRUCK, STAKE body, 1½ yrs. old, with new 2 wheel Warner trailer. Capacity 11,000 lbs. Price $3,800. Phone Fairfax 5695.

FORD—LATE '25 ROADSTER NO. 124 million, with del. box; $165; bare. Tms. 62 W. 68th-st. Call in rear. Went. 6504.

USED MOTOR TRUCKS, CHEAP. AND 4½ ton Garford with dump bodies for road work. 2111 S. Wabash-av.

DODGE—¾ TON PANEL, PERFECT ME-chanical and appearance. Driven only 5,000 miles. Bargain 418 North-av.

REO—SPEED WAGON, 1923, PANEL BODY, suitable for wet wash, good cond., bargain. Victory 2406.

BEST OFFER 2 TON PACKARD TRUCK, good cond. 1 ton Ford truck. 2540 N. New England-av. Columbus 9492.

TRAFFIC TRUCK, 1924 MODEL; ELEC. LT.; stake body, $450. 318 W. 52d-pl. Boulevard 8077.

FORD USED TRUCKS, NEW TRUCKS, ALL types and all models of commercial bodies. Easy terms. LAWDER BROS., 60th, nr. State.

FORD—1 TON; ALSO 3 ¼ TON; PANELS. Reo Br., 5710 Bdwy. Ard. 4300.

FORD AND CHEVROLET TRUCKS, MORT-gage foreclosure; bargains. 160 N. Ada.

2½-TON TRUCK, STAKE BODY. 1919 13th-pl. Canal 2963.

TRUCK FOR SALE TO SELL REDHOTS, soft drinks. $225. Sunnyside 1146.

REO TRUCK—PANEL BODY FOR SALE OR trade. Owner 656 E. 90th-st.

FORD 1 TON TRUCK, STAKE BODY, SELF-starter, $100. 2535 S. Halsted. Rear.

FORD TRUCKS, LATE MODELS; ALSO 1½ Graham and Republic. 2411 Milwaukee.

AUTO CAR—GOOD MECHANICAL CONDI-tion; 2 ton; $350. 750 Tilden-st.

MOTORCYCLES AND BICYCLES.

BICYCLES—1926 MODEL BICYCLES; COME to the makers and buy RANGER models at factory prices; splendid line of children's models and velocipedes; 30 days free trial on every bicycle; easy payments if desired; liberal trade for old bicycle. MEAD CYCLE CO., 162-172 N. Clinton-st. (two blocks west of river), between Lake and Randolph.

INDIAN CHIEF — LATE '25; STOP AND spot lights; balloon tires; bucket saddle; new style front springs and smaller frame, which make the new Chief so easy to handle. 730 Maple-av. Phone Blue Isl. 596-M.

FOR SALE—LATE MOD. POLICE HARLEY Davidson and side car. Price $275. Many extras. Beverly 3925.

HARLEY DAVIDSON MOTORCYCLE, 1926, run 1,000 miles; paid $400; sell for $250. 4840 Sheridan-rd. Sunnyside 5722.

BICYCLES—COASTERS $12.50 UP; RACERS, $20; frames, $5; repairing, exercising or reducing bicycle, $25 up. McD., 175 W Lake. 2d floor.

INDIAN MOTORCYCLE WITH SIDE CAR—Good condition; run 500 mi.; price $390. Address S F 151, Tribune.

HENDERSON '25, RUN 4 WEEKS, FULLY equipd. barg. $235. Irving 2216.

HARLEY SIDE CAR, LATE MOD., TIRE carrier; reas. 6049 S. Kolin. Rep. 0690.

INDIAN CHIEF MOTORCYCLE AND SIDE car, $135. Auburn 4-1.

MOTOR TRUCKS TO RENT & WTD.

HARVEY MOTOR TRUCKS.

All sizes to rent for hauling or for sale. Salesroom, 1233 S. Wabash-av. service station, Ph. BOULEVARD 9000, Belmont 0248. Works, Harvey, Ill. Harvey 68.

WANTED—HAULING BY DAY, WEEK OR contract; 1 to 5 ton trucks, stake bodies. Guard Motor Service, Normal 6266.

TRUCKS FOR HIRE FROM 1 TO 5 TON. Charles W. Smith, 1356 W. 79th-st. Stewart 4084.

TRUCK HAULING BY HOUR OR DAY. CALL Kedzie 9429.

HAULING WANTED—WILL BUY TRUCK to suit. Owner drives. Republic 4574.

AUTO ACCESSORIES, REPAIRING.

SEAT COVERS—CUSTOM MADE EXC. PAT-terns, 25 years' exp. Your garage. Weiss, 748 Oakwood-blvd. Drex. 7169.

COMPLETE BATTERY EQUIPMENT FOR best offer. Call Lawndale 2200.

AUTOMOBILES—ELECTRIC.

DETROIT ELECTRIC FOR SALE — FRONT and rear drive; sell cheap. 4443 N. Sheridan. Phone Ravenswood 1606.

AUTOMOBILES WANTED.

CASH FOR YOUR CAR.

PAY MORE THAN BOOK VALUE, or will handle on 5% commis., qk. results.
ATLAS MOTORS, INC.,
1450 S. Michigan-av. Vic. 2388,
"Look for the Green Front."

Autos Wanted—All Makes.

We pay more cash than appraisal prices. ALSO BUY FORDS.
724 Milwaukee-av., cor. Carpenter.
Open eve. and Sunday. Monroe 3836.

BEST SEDAN AUTO, LATE MODEL. That I can get for $2,400 second mortgage paper being part of issue on large N. S. hotel with secured income; loop bank trustee. Address H 555, Tribune.

HIGHEST CASH PRICES PAID FOR JUNK, wrecked or used cars. We sell new or used parts. Open Sun. Cal. 5060.
MARTIN AUTO PARTS,
3359 N. Ashland-av. Graceland 0550.

HIGHEST CASH PRICES PAID FOR JUNK, wrecked or used. We sell replacements for any car.
WARSHAWSKY & CO.,
1915 S. STATE-ST. CALUMET 7315.

Wanted—100 Automobiles.

All makes, all models; bring cars, take home cash. Open evenings till 10 and Sundays. 2810 W. Madison. Van Buren 3200.

WANTED—LATE MODEL CADILLAC, LA-mon or Lincoln closed car for $2,000 1st mortgage Wisconsin farm, 6% 5 years. Address T L 390, Tribune.

WANTED—3-7 PASS. CLOSED, H. GR. CAR, '22-'24; must be cheap and in good cond.; reas. party; 1-3 cash, bal. $10 mo. Give particulars. Address G 531, Tribune.

WANTED—SMALL COUPE OR SEDAN, even exchange for my 50x125 lot, close to heart of beautiful city of Jacksonville, Fla. Address G 548, Tribune.

WANT TO BUY FROM OWNER AUTO, closed or open; trade choice bus. lot res. prop., Niles Center, nr. Dempster L sta. Address G 206, Tribune.

WILL PAY $25 MONTH ON PURCHASE closed model 6-8 cyl.; give price, etc. Address G 235, Tribune.

WILL PAY $200 FOR CLOSED CAR, PRE-fer Buick, Dodge, Hudson, Essex. Address A 38, Tribune.

WANT LATE '26 PACKARD 6 SED. FOR cash; must be barg. Address S F 139, Tribune.

WANTED—BEST FORD TOUR. $150 CASH will buy. no dealers. Wellands, 156 E. Pearson-st. Del. 3020.

MUST HAVE AUTO AT ONCE. WILL GIVE my equity in choice suburban residence lot with imp. paid. Address A 34, Tribune.

WANTED USED SMALL CAR, CHEAP. Buick, Dodge or Hupp. Not over $200. Address S F 413, Tribune.

SELL YOUR CAR, 5% COMM.; NO OTHER charge. 7718 S. Halsted. Vincennes 5615.

HIGHEST PRICES PAID FOR LATE MODEL cars. See us first. 2940 W. Madison-st.

WANTED — LATE DODGE, BUICK, NASH sed. or coupe. Briargate 1779.

CASH FOR WRECKED, JUNK, OLD CARS. Modern Auto Parts, 1700-2 W. 9th. Cal. 0330.

WANTED—60 LATE AUTOS, BRING CARS, get cash. 6811 S. Halsted. Went. 2727.

WANT TO SELL YOUR CAR FOR CASH? See Stone, 3431 Irving Pk. Keystone 5557.

WANTED—LATE MODEL CARS SOLD ON 5% commission. 6548 N. Clark-st.

FORDS WANTED—OPEN EVES. & SUN. Raming, 766 W. Jackson. Mon. 4448.

LATE COACH OR SEDAN; PREF. OLDS-mobile, Oak., Nash, Chrysler, Albany 2907.

WANTED BEST LATE MOD. FORD ROAD-ster. $250 cash. Address H 342, Tribune.

WANTED—1922 OR '23 STUTZ RDSTR. PH. University 054.

USED LINCOLN SEDAN, NOT OVER $2,000. No dealers. Address A K 533, Tribune.

WANT CHEV. COACH SED., '25-'26, SPOT cash; 1836 E. 72d-st. 2d fl. Ph. 2302.

WANTED—BEST AUTO FOR $250 CASH; no dealers. Phone Kenwood 6515.

WANTED—GD. USED CAR, FOR GULBRAN-sen player piano, val. $2,000. Buck. 4054.

AUTO TIRES.

STANDARD MAKES

SLIGHTLY USED TIRES.
$3.75 up. All sizes, regular or balloon.
Specials in New First Cords.

30x3½ new cord firsts	$ 5.95
29x4.40 new cord firsts	7.95
31x4 S.S. new cord firsts	10.75
32x4 S.S. new cord firsts	10.75
33x4 S.S. new cord firsts	10.75

OTHER SIZES AT LOW PRICES.
MERLIN TIRE CO., 1200 MICHIGAN-AV.
BIG SALE SLIGHTLY USED GUARANTEED tires, 30x3, $2.45; 30x3½, $2.95; 32x3½, $3.45; all 4 inch tires $3.95; all 4½, $4.45; 5 inch tires, $4.75; shipped C. O. D., no deposit; dealers write for special low prices. TIRE BROKERAGE, 1026 Roosevelt-road, Berwyn, Ill., Cicero.

5 SLIGHTLY USED 34x5 CORD TIRES, $10 each. 2023 W. Harrison-st.

4—33x4—30x4½; USED TIRES, TUBES. Wolf, 1534 Harrison. Hay. 4887.

TIRES, 4 31x4, ALSO 4 32x3.77 BAL-loons; cheap. Tel. Belmont 0274.

AUTO CREDITS FOR SALE.

WILL SAC. $50 ON $300 JORDAN LINE 8 credit. Greenleaf 791 before 11 a. m.

PACIFIC, $125, CHEVROLET, CREDIT for $90. 6536 S. Maplewood-av.

OLDSMOBILE $550 CREDIT; WILL DIS-count $100 or offer today. Shald. 9706.

AUTOMOBILE LOANS.

M-O-N-E-Y
Borrow on Your Car
15 MINUTE SERVICE.
No Red Tape. Confidential.
PAY BACK MONTHLY AS YOU DRIVE.
Maxine Finance
2612 S. MICHIGAN-AV.
6154 COTTAGE GROVE-AV.
6501 S. HALSTED-ST.
South Side Offices Open Till 9 P. M.
PHONE ALL DEPTS. CAL. 0083.

10 MIN. SERVICE MONEY LOANED
ON YOUR AUTOMOBILE.
DRIVE IT OR STORE IT WITH US.
PAY US BACK IN MONTHLY NOTES.
OPEN EVENINGS AND SUNDAYS.
Garfield Motor Sales Co.,
S. E. COR. 55TH-ST. AND WABASH-AV.
ENGLEWOOD 0027.

AUTO LOANS
"Instant Service."
RELIABILITY YOUR SAFEGUARD.
Established 1912.
LEWIS E. BOWER
1240 S. Michigan-av. Calumet 1800.
7912 S. Halsted-st. Open till 9. Vinc. 2900.
6359 Broadway. Open till 9. Rog. Pk. 9000.

Car Owners' Finance Co.
A phone call will bring representative.
PH. STATE 1919.
Auto loans and notes refinanced; immediate service. Room 708, 127 N. Dearborn-st. Evenings and Sundays call Dorchester 1023.
J. WOOLF.

MOTOR TRUCK LOANS.
Borrow on your truck in reasonable amount. Truck notes and loans refinanced.
MOTOR TRUCK FINANCE,
144 W. 18th-st. Victory 5151.

BROADWAY FINANCE CO.
We make loans on your car while you drive. Prompt and reliable service.
5948 Broadway. Longbeach 7020.

AUTOMOBILE STORAGE CO.
Money loaned on your car confidentially.
1142 Conway Bldg., Clark-Wash. Frank. 3524.

AUTOMOBILE LOANS — LOWEST RATES. Open evenings. Phone Van Buren 3201. 2810 W. Madison-st.

ROY SPENCER. REFINANCING.
AUTOMOBILE LOANS.
105 W. Monroe. Randolph 0991.

MONEY LOANED ON FORDS. RAMING. Monroe 4448. 766 W. Jackson-blvd.

GARAGES—FOR SALE & TO RENT.

TO RENT — LOOP GARAGE. 500 CARS; very attractive proposition; long lease; responsible party only.
FRANKENSTEIN & CO.,
110 S. Dearborn. Cent. 5753.

GARAGE FOR RENT WITH 9 YR. LEASE and high class car agency in fast growing neigh. No garage close by; good reason for selling. Address D C 307, Tribune.

TO RENT—50 CAR GARAGE. LOCATED AT 3751-55 Wentworth-av.; steam heat; can be used for any purpose; boss, at once; rent $200. Phone Mr. Lewison, Calumet 0063.

PERMANENT FRAME 2 CAR GARAGE, built on your lot to order, complete; finest lumber and workmanship guaranteed; $150, cash or terms. Call Drexel 7676-7677.

FOR SALE—OR LEASE—GARAGE 100X265 1 mile north of loop; fine location. John P. Lynch, 532 S. Franklin-st. State 6521.

TO RENT—REAR, 5255 N. CLARK, 60X25 and bsmt. Steam, elec. light; $65. O'CONNELL, 11 S. La Salle. Rand. 1472.

TO RENT—GARAGES, NEW BRICK, $13 per mo. 4809 Winthrop-av. Call Farrell, Chesterfield 0272.

TO RENT—5 SINGLE STALL BRICK GA-rages, single or whole; lg. yard, 6423 Irving Park-blvd.

TO RENT—REPAIR SHP. TO A GOOD ME-chanic; act quick. Central Park Garage, 1101 S. Central Park.

TO RENT—AUTO REPAIR SHOP IN 125 car garage, street entrance; $400. 3042 N. Clark-st.

TO RENT—100 CAR GAR. AND SHOWRM.; good for any bus. 6554 N. Clark.

20X20 BRICK GARAGE. $850. FINEST throughout. Chimneys rebuilt. Rep. 1430.

TWO CAR BRICK GARAGE, COMPLETE price $750. Phone Fairfax 3684.

BRICK GARAGES BUILT ALL PARTS CITY. Estimate. Broderick & Co., Stewart 1166.

AUTOS TO RENT AND WANTED.

5 PASSENGER SEDAN TO RENT BY HOUR with driver. Garner drives. Sun. 4843.

WILL SACRIFICE $100 CHRYSLER CRED-it; best offer. Sheldrake 0485.

NASH—SEDAN, BY HOUR, DAY OR TRIP; owner drives. Pensacola 3274.

LOANS.

Personal Property and Salary.

POPULAR METHODS
in the Small Loan Business.
$10 TO $300
ON HOUSEHOLD GOODS, PIANOS, ETC., WITHOUT REMOVAL.

Loans are made for thousands of different purposes. If you need money in emergency do not hesitate to call, phone, or write either of our offices. Repayment arranged in easy monthly installments of principal and interest. Loans can be reduced or paid in full any time. Interest ceases immediately on every dollar repaid.

WHAT YOU PAY ON PRINCIPAL:
On $20 you pay $1 per month.
On $60 you pay $3 per month.
On $100 you pay $5 per month.
On $200 you pay $10 per month.
On $300 you pay $15 per month.
With lawful interest.

POPULAR FINANCE CORPORATION
77 W. WASHINGTON-ST.
ROOM 702 CHICAGO TEMPLE BLDG.
Telephone Dearborn 0137.

SOUTH SIDE OFFICE:
736 E. 63D-ST., 2D FLOOR.
Phone Fairfax 2839, near Cottage Grove-av.

NORTHWEST SIDE:
4710-18 IRVING PK.-BLVD.
2D FLOOR. PHONE PALISADE 5367.

QUICK LOANS
$10 TO $300
This corporation is operated under the supervision of the State of Illinois and provides a place where you may borrow from $10 to $300 in a dignified, business like manner, without paying more than the legal rate of interest or being imposed upon in any way.

We do not notify your employer, neither do we make inquiries of friends, relatives, or tradespeople. You get the money in a few hours' time and without having any one sign your note. If you are unable to call in person at any of our four convenient offices, either phone us or write us and our representative will call at your home.

HOUSEHOLD FINANCE CORPORATION
105 W. MONROE-ST., R. 508. Central 2559.
4753 BROADWAY, R. 600. Longbeach 7163.
9 S. KEDZIE-AV., R. 308. Van Buren 0100.
6856 S. HALSTED, 2D FL. Wentworth 0537.

HOW
TO RAISE
MONEY
to meet your debts and take care of other necessities is the big question.
TRY OUR
20 PAYMENT PLAN
GET ANY AMOUNT.
$10 TO $300
on your furniture, victrola, piano, etc. You keep possession of the security.
FOR EXAMPLE:
GET $ 50.00, PAY BACK $ 2.50 PER MO.
GET $100.00, PAY BACK $ 5.00 PER MO.
GET $200.000, PAY BACK $10.00 PER MO.
GET $300.00, PAY BACK $15.00 PER MO.
WITH INTEREST AT LAWFUL RATE.
PAY FASTER IF YOU WISH—LESS COST.
Other amounts in the same proportion.
CALL, WRITE, OR PHONE.
Metro Loan Company
120 S. State-st., Room 800.
TELEPHONE RANDOLPH 3468.
UNDER STATE SUPERVISION.

MASON FINANCIAL CO.,
8 S. DEARBORN-ST., ROOM 910.
PH. CENTRAL 3516 OR CENTRAL 5059.
QUICK, CONFIDENTIAL LEGAL RATE.
FURNITURE LOANS.
SALARY LOANS.
For $50 the total cost for 10 months.$ 9.63
For $100 the total cost for 10 months. 19.25
For $200 the total cost for 10 months. 38.50
For $300 the total cost for 10 months. 57.75
UNDER STATE SUPERVISION.

WE FURNISH A LOAN SERVICE—
To those who need $300 or less on Furniture or Notes with payments of 20 months or less.
You telephone—We do the rest.
ILLINOIS CASH CREDIT CORP.
109 N. Dearborn-st., Rm. 1008 Lutheran Bldg.
Tel. State 4283.
Under Supervision of State of Illinois.

HOUSEHOLD GOODS.

Central.

3 ROOM OUTFIT
$99.75—$10 Down
4 ROOM OUTFIT
$174.50
$15 DOWN,
BALANCE ON VERY EASY TERMS.
ALL NEW FURNITURE.
Open Monday, Tuesday, Thursday, and Saturday until 10 p. m.
MAKLER FURNITURE CO.
808 to 814 N. Wells-st., near Chicago-av.

AUCTION
I will on Monday and Tuesday, July 19th and 20th, at 2 p. m. each day, at my sales-room, 605 S. Wabash-av., sell at public auction the entire contents of a fourteen room residence by order of the executor of an estate. Furniture, twin bedroom set, oriental rugs [all sizes], linens, draperies, chinaware, maids' furniture, bric-a-brac, paintings, etchings, etc.
ALBERT J. MENDELSSOHN,
Auctioneer.

South Side.

Bankrupt Stock IN STORAGE
CHICAGO HAS NEVER SEEN SUCH PRICES
On Modern New Furniture.
Chance for young cples. to buy beautiful furniture for 3, 4, and 5 room apts. for less than retailers can buy it from factory. Come over and be convinced.

SOME REAL BARGAINS

Silk mohair parlor set, $100; worth $325.
2 pc. mohair parlor set, $150; worth $400.
3 pc. mohair par. set, $175; worth $450.
2 pc. overstuffed par. set, $125; worth $328.
2 pc. wal. din. room sets, $45; worth $125.
[Silk tapestry seats; some covered backs.]
7 pc. wal. din. room set, $65; worth $145.
7 pc. wal. din. room set, $75; worth $155.
7 pc. wal. din. room set, $85; worth $175.
9x12 Wil. rugs, $22.50-$75; w. $50-$165.
Wal. bdrm. sets, $90-$225; w. $175-$450.
200 small bedroom rugs, $1.50 each.
Large assortment of library tables, daybeds, and lamps; bargain prices.
Out of town buyers solicited.
Furniture bought now will be held in storage free.
Nelson Storage
6910 Cottage Grove
PHONES: FAIRFAX 2827 AND 8935.
Open Sundays Until 5 P. M.
OPEN EV'NGS UNTIL 9:30.

Unclaimed Storage Sale
4 Rooms Complete, $185
Only $15 Cash Required.
KESSEL BROS.
4312 COTTAGE GROVE-AV.
Liberal terms to suit your convenience.
OPEN EVENINGS UNTIL 10 P. M. DAILY.

CHEAP FOR QUICK SALE—HIGH GR. HSE. furnishings; 4 rm. fine condition; oak and dom. rugs, liv. rm. set, odd tables and chairs, 4 pce. Heppelwhite set, bedrm. sets, 8 pcs., 4 pce. wal. din. set, kit. cabs.; Baby gr. piano, vic., wicker pch. set, sew. mach. and motor; vac. cleaner, curtains, drapes, dishes, wal. clocks, linens, brics-a-brac, kit. table and chairs; Hudson seal coat, lady's clothing. 8141 Blackstone-av. Ph. Sasinaw 4381.

RUGS AND FURNITURE.

Hundreds of patterns discontinued from our wholesale catalog, overstocked patterns, odd pieces and a large assortment of beautiful rugs at prices less than wholesale at our warehouse, 3633 S. Racine-av. Purchases may be made on our Budget Plan of Monthly Payments. Take 35th-st. car to Racine-av., then 1½ blocks south. See Mr. Nolan.
O. W. RICHARDSON & CO.

A REAL BARGAIN.

COME OVER AND BE CONVINCED.
4 rooms of high grade furn., like new; silk mohair parlor set, 2 9x12 Wilton rugs, 7 pc. walnut dining room set, floor lamps, 5 pc. walnut bedroom set, library table, oil paintings, silverware, kitchen set, small rugs; all for $475; worth $2,000; or will sell sep. Nelson's Storage. 6910 Cottage Grove-av.

Wonderful Buy for Yg. Cple.

Bankrupt stock, new furn. in storage; best silk mohair parlor set, dining room suite, fir. and reading lamps, 4 pc. wal. bdrm. sets; 9x12 genuine Wilt. rugs, silverware, brkfst. sets. A chance to buy for less than wholesale cost. 6910 Cottage Grove-av. Fairfax 8935. Nelson Storage. Open evenings until 9:30.

RUGS AND FURNITURE.

New and discontinued patterns of good quality furniture and rugs at less than wholesale prices. Take 35th-st. car to Racine-av., then 1½ blocks south.
O. W. RICHARDSON & CO.,
Wholesale Warehouse, 3633 S. Racine-av.

FOR QUICK SALE, $500 CASH BUYS 5 rooms of furniture, including mahog. piano and phonograph. See BEXELL, 6643 Drexel-av., 2d Apt., Phone Plaza 0689. Apt. rents for $75 month, with lease optional.

4 Rooms Furniture, $92.50.

9x12 rugs, $7 up; 3 pc. o'stuffed par. set, $60; din. rm set, $25; many other bargains.
5034 S. MICHIGAN-BLVD.

2,000 Used Rugs, $7.50 Up.

NEW 10 PC. SOLID WAL. DIN. SET, MO-HAIR SEAT AND BACK, $85; VALUE 350 ON THE DOLLAR. 4706 S. STATE.

BIG BARGAINS IN USED FURNITURE OF every variety—Dealers take note, Hartman's Bargain Exchange Stores, 318-20 S. Wabash-av., 5801 S. Halsted-st., 1255-7 N. Paulina-st., near Milwaukee-av.

PRI. PARTY WILL SELL VERY CHEAP 7 RMS. MOD. FURN., par. sets, rugs, wicker rockers, table, Dabeds, lamps, etc. 5651 Calumet-av. Normal 9371. Sun. or evenings.

REAL FURNITURE BARGAINS: BEAUTI-ful parlor set, walnut bedroom sets, 2 lamps, 9x12 rug, breakfast set, etc.; no dealer. 6010 S. Park.

3 PCE. VEL. PAR. SET. 5 PCE. MAH. brkfst. set, tw. beds, dresser, dressing table, also kit. utensils. Call eves. or Sundays. Friedman, 7207 Yates, So. Sh. 3350.

YOUNG MARR. CPLE. WILL SELL BEAUT. silk mohair parlor set, walnut dining and bedrm. set, rugs, lamp, radio, odd chair, etc. Ph. Hemlock 5172. 2032 W. Garfield-blvd.

FOR SALE—OBLONG WALNUT DINING set, buffet, 3 piece bedroom set, 2 broadloom rugs; all used 2 mos. Ph. Drexel 4678 evenings.

COMPLETE FURNISHING OF 4 RM. APT., inc. rugs. Act quick. 7032 Clyde-av. Mid. 8370.

PARLOR SUITE, 2 PC., OVERSTUFFED Kidney; rug, lamps, radio, sewing and washing machines; barg. Plaza 2374.

2 PIECE PARLOR SUITE, $70; ICE BOX, gas range, rugs, etc., very cheap. 910 W. 74th-st., 2d flr.

REMEMBER—UNCLAIMED FUR. PIANOS, dressers, beds, din. and bar. sets, day beds. Schwartz Bros., Mov. & Stor., 640 E. 61st-st.

ICE BOXES, FURN. OF ALL KINDS, RUGS, stoves, trunk, pianos and Victrolas; terms. Garfield Fireproof Storage, 5983 S. State-st.

FOR SALE—3 R. FLAT FURNITURE, INCL. piano, with or without lease; $125 or best offer. 6440 Maryland-av., 3d fl. front.

DRESSER, FINE MIRROR, $20; ENAM. kit. cab., $35; enam. kit. chair and table, $2. Monday. 5467 Cornell-av., 1st apt.

FURNITURE OF 2 ROOM FLAT, USED less than 1 year. 3C, 406 W. 77th-st. Phone Triangle 8416.

FURNITURE 6 ROOMS, COMPLETE FOR $175, or will sell separate. 5957 Aberdeen, 2d floor. Wentworth 4830.

4 RMS., GOOD FURN.; EVERYTHING FOR housekeeping; very cheap. 2628 Indiana-av., basement.

HOUSEHOLD FURNITURE—MIDWAY 8623. 7242 Euclid-av.

BEAUT. 3 PCE. MOHAIR PARLOR SET; slightly used. Ph. Fairfax 5023.

FURNITURE OF 4 RM. APT.; REASON-able. 5401 Indiana-av., 2d. EHRLICH.

FINE FURN. 3 RM. APT.; LEASE IF DE-sired. 7951 Langley-av., 1-W. Tri. 3061.

BEAUTIFUL DAYBED AND OTHER FUR-niture; at once. Plaza 2839.

2 ORIENTAL RUGS, 9X12 AND 8X10; cheap. Ph. Plaza 4188.

FOUR RM. HIGH GRADE FURN.; REAS.; will separate. Wallock, 11402 Hyde Park.

FURN. OF 4 RM. APT.; VIC. AND 50 REC-ords. Call Sun. 6431 Harper, Apt. 2-L.

COMP. FURN. 4 RM. APT.; ALMOST NEW. Call Sat. aft. and Sun., 3225 University-av.

FURNITURE OF 5 ROOMS COMPLETE. Call Sunday, 1 to 4. 232 E. 55th-st.

BARG.—T

ERS AND SUPPLIES.
Typewriters
ARGAIN PRICES.
$50 MONARCHS, $30;
S $35; ROYALS, $35;
ERWOODS, $45.
worth many dollars MORE
E.
yments if desired.
WRITING MACHINE CO.
171 N. Dearborn-st.
ONA FOURS.
ARD KEYBOARD.
erators specially priced.
EBUILT CORONAS
$32.50, $37.50.
Convenient terms.
l Corona Typewriters, Inc.
n-st. Randolph 0059.
ARGAINS.
..$15 Underwoods $35
..$35 Remingtons $50
..$30 Portables .....$25 up
es, check protectors, $17.50
rates. Rent allowed on sale.
RITER CLEARING HOUSE,
and Dearborn. Cent. 6034.
O MAKES; EASY TERMS.
37.50 Olivers $22.50
35.00 Coronas $30.00
new 1 year. Central 3630.
RITER CO., 169 N. Dearborn.
YPEWRITER CHECK PRO.
s $10 up; guaranteed; rented
v.; lowest rates; largest se-
Reliable Typewriter and Add.
p., 170 W. Wash. Dear. 8044.
S, $7. ANY MAKE; BAR-
akes. A 1 Typewriter Exch.,
Room 608. Dearborn 4664.
ITHS, UNDERWOODS, REM-
up; bought, sold, rented, re-
awrence-av. Ravens. 5637.
WOODS, IN PERFECT CON-
than half. 508 S. Dearborn.
TO RENT, SELL, EXCHGE.;
E 2 terms. Typewriter Exch.,
Y Dearborn. Central 8748.
OLIVER, SMITH, REM. AND
0, good cond. 843 Madison.;
R. ADDING MACHINE, LIT-
om 2021 Insurance Exchange;
DERWOODS, $25, OTHERS.
ast 1 yr. 187 N. Halsted-st.;
CELLANEOUS.
NGE "PET,"
OCAHONTAS
mine coal is the highest grade
al.
ality makes it burn brisk and
ash, without clinker.
ar many compliments on this
put off getting your require-
ces advance.
ton in full load lots.
thing in the line of coal and
rposes.
E BROS. COAL CO.,
Wholesale-Retail.
Phone West 1871.
ade solicited at all our yards.
LOTS OR SURPLUS STOCKS
ddress G 550, Tribune.
HARNESS, CARRIAGES.
DDLE HORSES.
gh class acclimated, thorough-
moderately priced, three and
o high jumpers. Call Willetts
Grand-av. (near Chicago Rid-
Super. 9803. Open Sun. Ask
William Ryan, Palmer House.
AT RIDGEBROOK FARM,
ill, telephone 340 or Chicago
981, several very fine saddle
entle; also 2 show saddle and
eys; will sell very reas.
BLACK SHETLAND PONY
bridle; guarantee any child
real pal. Price $125. Call
SHETLAND PONY OUTFIT.
129 N. Ridgeway. Irv. 8543.
LRY, WATCHES, ETC.
Tickets—Diamonds.
ilver, platinum, broken jewelry,
ught for mfg. purp.; Elg., Walt.
up. Will sell lady's 1 kt. dia-
mounted, $200; ½ kt., $125;
Very fine ladies' plat. bar pin,
$200. Ladies' plat. wristwatch,
$80. Jewelers' Exch., 32 N.
02. Dearborn 8905.
KETS BOUGHT. ALSO OLD
platinum, diamonds; best prices.
ntial American Watch & Jew-
S. Clark, cor. Madison-st.
GOLD TEETH, SILVER AND
highest prices paid. 32 N. State-
00
OCKS AND BONDS.
D SELL U. S. LIBERTY BONDS
ch, Polish, Austrian, German
Lowitz, 318 S. Dearborn-st.
$3,000 STOCK IN GOING CORP.;
er cent last dividend. Address
ibune.
ELECTRIC SIGNS.
CHANGEABLE SIGN—175 LET-
removed at once; bargain, $350.
eater, 805 W. Madison-st.
NDIES, SODAS, CIGARS" 8X7
ew; bargain. Brunswick 5832.
LDING MATERIALS.
E—CONCRETE MIXER, $50;
00. Nash 5 passenger car. Nor-
BOARD, 3¾C FT.; WALL BOARD,
No. 1 Oak fir ... Sa. 4007.



Magazine Section

Chicago Sunday Tribune.

THE WORLD'S GREATEST NEWSPAPER

July 18, 1926

THEIR FAMOUS FATHER

BY IDA M. EVANS



The air cleared—like magic, like something unseen.

Marcus Destinn, the Famous Actor, May Have Been a Beau Brummell to the World at Large, but to His Children He Was Just a Problem.

ON the Billock breakfast table stood a jade bowl of pink roses. It was June. The strawberries were red. The telegram was yellow.

After Olive Billock saw the telegram she was no longer aware of the roses, although she had a strong beauty sense. And she didn't care for the berries, although a moment previously her appetite had been high.

Without opening the telegram she knew whom it was from and what it said. Nearly all telegrams are from relatives or on business.

Olive had no business in life except being the handsome and affectionate, even devoted, wife of Milton Billock, rising young lawyer and estate handler in Estaville, a progressive midwestern town of about fifty thousand inhabitants. She had no near relatives except her husband Milton, her brother Cary, and her father.

Her husband was at that moment singing loudly "I Wonder What's Become of Sally" in the bathroom above the June-sunny breakfast room.

Cary had arrived from Boston three days before for his annual summer visit, and right now was sound asleep in an upper bedroom, having the night before danced too late with Jane Baybank at the West Estaville Country club.

Therefore the telegram was from her and Cary's father, Marcus Destinn. With mingled feelings she read: "Coming for a flying visit to my kiddies stop wild to see you stop bushels of hugs stop love stop regards to Milton."

Let there be no misunderstanding at the start. Olive Destinn Billock loved her father—every handsome gray hair of his distinguished head. Even while a faint frown came, she was mentally getting out her best French monogrammed Irish linen sheets for his bed, wondering if an Estaville market could yield a decent basket of artichokes, listing dinner guests, and ordering from the florist a bowl of forget-me-nots, his favorite flower.

America and Europe liked Marcus Destinn. Two continents knew him—his fine, forceful features, his musical voice, and striking gray hair. Wherever parquet or gallery seats were known, or flappers flapped, or older generations demanded discriminating recreation, he was welcome and could sign his own contract. Broadway was his best hunting ground. But an occasional flyer in the film studios netted him cash and unneeded éclat.

Nevertheless, his daughter's feelings were mixed. Oddly enough, her first reaction was a wish that this spring she and Milton hadn't joined the new country club.

Not that she had at this early time any definite premonition. But she was so deeply in love with Milton that anything which might affect his hopes or desires presented itself readily to her wifely mind. And she and Milton had spent the last six evenings discussing what it would mean if he got the handling of old Mrs. Sturgeon's big estate. That meant future honor and money. It meant, indeed, one of the frightfully large and happy foundation stones on which young fathers of families build fortunes for themselves and children needing education and Shetland ponies.

Still, Marcus Destinn's daughter now reflected with a frown, what difference did it make? Before he got clear of the lower Pullman step he would probably be handed by some one the keys to every club, lodge, association, society, locker, sewing circle, Dorcas meeting, new thought group, Epworth league, uplift movement, Rupert Brooke society, writers' club, poets' corner, little theater following, dramatic guild, servant girls' guild, or mechanics' gymnasium in town.

At the station, doubtless, grinning caddies would be on hand to proffer their services, tipless if Marcus wished. Taxicab drivers would jump forward to handle his bags with the care of a homely daughter for her mother. The Pullman porter would follow him through the station in a last whiskbroom effusion. The very brick and asphalt of any town, let alone its inhabitants, rose up to welcome genial, handsome, talented Marcus Destinn, the American actor who in evening clothes looked more like a duke than any English owner of a ducal estate.

Even Olive herself, the daughter who was overfamiliar with him and his talent, his habits and his hats, his preference for opal studs as against pearl, his handsome lounging robes and cravats, felt a thrill of affectionate anticipation. She'd love to see Dad. She made a mental note that he'd like that jade bowl filled with roses, and she must order little pig sausages for breakfast.

Milton, too. Entering the room, he saw the telegram. Reading, he beamed and forgot that he'd just nicked his well cleft chin with the razor.

"Great, Olive! Day after tomorrow! Say, I was just thinking last night I'd enjoy seeing the old boy again soon. I didn't have half a chance to get well acquainted with him in New York before we were married."

True. Olive well enough recalled why. Marcus was leaving for a London engagement. Between the last curtain call at the Empire and his steamer's embarking there had been just enough time to meet and shake hands with the clever young midwesterner whom Olive had met at a Deane tea.

Olive and Grace Deane had gone to school together. Since school Olive visited the Deanes when in New York. At other times she stayed with a maternal aunt in Trenton.

The Deanes were banking easterners of fortune so solid that Wall street held the family on its platter of money like a baked and buttered potato, taking great care not to spill.

Olive still remembered those uncomfortable last days of that last visit of hers to the Deanes. How she had counted the minutes, feverish pulsed, until her father embarked and was gone! Olive's queasy ears would long hold the row between Grace Deane and her older sister Alma. The row over Marcus Destinn! It was dreadful.

Alma was mannish and in her thirties and given to social settlement work. Grace was the spoiled baby of the family. Both girls' pearls were known in the horseshoe of the Metropolitan opera house. They had come almost to hair-pulling over the box of lilies of the valley which held Marcus Destinn's card.

The card read, "Miss Deane." Scribbled below, faintly, "The dearest girl in New York City."

Olive had often pensively wished that either her mother had lived or her father had been a remarrying man. It was true that he had sat beside Alma the previous evening at the Deane dinner table. It was true, too, that often he had included flowers for Gracie when he sent a box to Olive at school.

Alma had taken unkindly Olive's efforts to tell her that Marcus was not a marrying father. "O, you needn't worry about my stepmothering you! I'd travel with him."

That season Cary had run over to London for a few days with his father and a friend. From London Cary had written his sister in horror about the affair of the mother of his friend Otto. "And she's forty-eight and she simply sat in the hotel corridor and messed her emotional disposition in front of two chambermaids and a bellboy, who all three went into a conspiracy to rescue father and let him escape her by stepping from one balcony to another. The chambermaids said she was a fat old beast and ought to be thrown into the Thames, the poor, dear man; and the bellboy said women were hell and originally had been used for paving stones. Dad said—you know his bored, annoyed voice!—that all he did was tell how he missed mother, who had Irish gray eyes, too. Her eyes aren't Irish gray. Otto's mother, I mean. They are pasty slate. Otto won't speak to me at all. Mortified, and mad, too."

Besides Grace Deane, there had been most of the other girls at school. And the little English teacher with her tortoise shell rims, who was discharged when she took to slipping into the city every week-end for matinée and three evening performances.

THEN that year in Hollywood when Olive had been along! The woman of the bungalow who gave him some geraniums. Well, he had stopped in passing to stoop his handsome nose to sniff the pinkish hedge. But the woman's husband had been most unpleasant. She was not a young woman. But right the next day she had enrolled in a local dramatic school.

"Great," beamed Milton now, again reading the telegram. "Often wondered if he thought I was pretty cheeky to marry the daughter of the best paid actor in America on nothing but my expectations."

"Nonsense," scoffed Olive. She didn't explain that, although he was a generous father, actors' salaries often are not so large as press agents report.

"Well, if I get the handling of the Sturgeon estate, I'll take good care even of a Destinn." He smiled.

Olive wondered if she ought to warn him. Ought she to tell him that one reason she hadn't minded leaving the familiar east to come to his home town, Estaville, was because her father would not find time for many or long visits to the Babbittian spot?

No. She couldn't. He might not understand. He

might think she was implying that her father was a different sort of man. She sighed and reflected that it was fortunate Milton had neither mother nor sisters.

It was for once a relief when Milton had gone to his office, which was in a very smart limestone block on Main street's best corner.

Cary was coming down. Cary would understand.

"And what I'm afraid of," she was half whimpering, "is that somehow something will happen to spoil Milton's chance at the Sturgeon estate. You know everything is left to the old lady, but that one widowed daughter, Mrs. Linncott."

Cary was not heeding her.

"O, darn!" he said bitterly at the telegram. "Sure—he had to drop along this summer! O, I like Dad. I'm crazy about him. He's loaded me with money all my life. Best schools, etc. But Jane Baybank hasn't been easy pickings, and I thought this summer—Damn! Course"—lamely—"I'll be glad to see him."

"Tell him," advised Olive, half absently, and a hint resentfully. Cary cared little about Milton's affairs after all!

"Ask him to lay off, you mean?" said Cary with sarcasm. "O, sure! And then he'd do the glad paternal welcome act and call her the little daughter he'd always wanted; and she'd—— Say, my feeling for Cissy Kolb in Trenton was nothing like what it is for Jane. But I'll never forget when Cissy told me it wasn't decent for her to let me kiss her when all she did was close her eyes and try to think I had Dad's fine brown eyes."

It was true that, although the two young people were good looking in their clean brunette style, they had not inherited the illusive charm and sparkle that distinguished their father. Now they looked at each other, and Olive sighed and Cary ate his egg coldly.

Later Olive gave orders to Minnie, the maid. Minnie came from a family in town which believed that any Scandinavian was as good as her mistress and perhaps better. Her attitude toward company was congealed suet. Cary was already at hand to be waited on. But Olive had a firm tongue. She itemized the guest chamber, flowers, better bacon, waffles, and the new silver cocktail shakers. No—not blankets—the rose satin down quilts that had never been used. And the silver vegetable dishes must be polished, and finger bowls used. Yes—her father lived mostly at hotels or clubs and was used to the little niceties.

Olive smiled grimly at Minnie's cold attitude. Wait, Miss Minnie! A change of heart would come, like putty. Marcus would pause at his bedroom door and say, "Thank you, my girl, thank you." No more. But over stolid Minnie would come a change rich and strange. She would trip over her own feet and blush and hurry down for towels, or ice, or anything—anything that was an excuse for coming back.

That genial, musical "Thank you, my dear." Old women and young, menials and English duchesses, fell at its sound.

"Wait, Minnie," grimly reflected her mistress.

EVEN as Olive foresaw, it happened. Except that she need have wasted no regret over the country club angle. For old Mrs. Sturgeon's big black car passed the coupé on the way home and stopped and tremoloed an instant invitation for dinner that night or any night.

Judge Skelly and President Baybank of the bank were at the station. Milton introduced them to his father-in-law, who was unusually handsome in a new gray suit and smiling and at his ease, with a porter with whiskbroom in hand following him down the Pullman steps and a waiter from the dining car beaming behind the porter and trying to edge ahead.

From coach windows twelve women craned their heads. There might have been more, but on that side of the train all other seats were held by men and children. Three children were waving sticky hands and two men were calling after Marcus: "See you next week in New York, Destinn!". And the other: "That Adirondack invitation holds good this year or next! But do try to make it this year, old man! Do try!"

Milton Billock beamed with pride and affection. Olive put up her mouth to be kissed and felt the usual thrill. Wasn't Dad handsome! And he'd probably brought her a silver fitted traveling bag, or pearls. Cary laughed excitedly like a girl when he flung an arm over the handsome gray shoulders.

Almost before the train shrieked on its transcontinental track a luncheon was arranged at the Kiwanis club; the Commercial association spoke of a stag supper; Judge Skelly recommended a links; Frederic Baybank made his dinner the following night, and Miss O'Hagan of the Drama League branch dated a talk on "Realism" by the distinguished fellow worker in the arts.

Olive noted that Milton was pleased enough. Baybank had his hand on the younger man's arm while he pressed his invitation. The judge naturally included the son-in-law in the stag supper.

It happened that Estaville was one of those well fixed, bustling towns where the older men have firm hands on the rule of affairs. There were scores of younger men who were working, hoping and itching for a foothold. Too many younger men, it chanced in Estaville, in proportion to the firm and healthy older ones who were unwilling to step aside from their earned places. Milton's law earnings in the last three years had been good for his age and experience, but they had been budgeted most cannily to keep Minnie, Rotarian dues, and occasional pink candled dinners to the golf crowd as apparent straws on a placid financial surface instead of wild waves of distress. Olive's coupé had been her father's wedding gift. So had most of her clothes.

Mrs. Sturgeon was a powerful old person in Estaville society and business; the widow of the owner of real estate, water works stock, interurban stock, and a lumber company. She had been left more millions than is good for a woman living a long way from Fifth avenue. She was hustling manager of clubs, particularly country; bridge luncheons, the Drama league, and two church societies. Her fortune had been left by her husband in the care of a local trust company whose cashier had recently proved untrustworthy. There was a local scandal, but no money was lost. However, she had recently taken a fancy to Milton Billock and had hinted that she needed a young and aggressive honest man to help her take care of what heaven and a dead husband had burdened her with. Three or four young, aggressive Estavillians, all announcing themselves as honest as a July sky, were eyeing Milton and the hint with rival glances.

She had one daughter, a divorcee in her mid-forties, who had been left no fortune but had to depend on her mother's generosity. But the town felt that this was as it should be. Laura Linncott, nee Sturgeon, was lank, faddy, and foolish. She dabbled in the occult, clay beauty treatments, and food fads.

The mother was sixty-five, weighed over two hundred, and had a large, good humored smile. She was not a beautiful old woman. She had moles on her chin and wore too high corsets, which, as in a former generation, emphasized her bust, and she dressed too ornately. But it was the daughter on whom Olive expected future trouble to hinge. It was the mother's pride which, touched, might advert to the discomfiture of Milton. Olive knew her father. He was not a malicious man. But he did not like lank, faddy women; and he would make no allowances for any false hopes which his invariable courtesy and musical voice raised in such a person's poor heart.

Laura was not in her mother's car when it overtook the Billock coupé at a corner and Mrs. Sturgeon's good natured fat old face pressed out a window and she fairly flung the dinner invitation. Olive gave thanks for slight mercies. She hoped Laura was out of town.

The Sturgeon home was one of Estaville's show places. Its dinner table was perfect with French china, gold coffee spoons, and Italian lace spread. The food and wines were in accord. Marcus Destinn, used to the best of America and Europe, was pleasantly surprised. He had said rather whimsically to his daughter in advance that he loved her, but he hoped her friend, Mrs. Sturgeon, was not an economical hostess.

At his hostess' right, he responded therefore with zest to her bright hopes that he would like the town and her lobster patties. Olive, watching, became heartsick. Amelia Sturgeon was sixty-five. But there is no age to the light that suddenly leaps into a woman's eyes, to the palpitating parting of her lips as she waits for a chosen man's next words.

Since there was no man in the Sturgeon ménage, Milton had been asked to hold the foot of the table. It was a crumb from his father-in-law's place of honor. He was not unwilling. At the side sat Judge Skelly, who had been a director on the unworthy trust company's board. Olive saw very well that her naive husband was seeing himself hoisted at least a little on the ladder of achievement.

Laura Sturgeon sat on the other side and watched her mother with eyes that at first were wondering and later became disapproving.

"Mrs. Billock," called Mrs. Sturgeon at last, stifled almost with laughter, "your father is a flatterer. He says he can beat me at bridge, but he won't because he likes my tablecloth."

Olive read her father's little amused smile. He was a master wit in one of New York's wittiest clubs. Mrs. Sturgeon's convulsed red full face, the corsage of imitation violets that rose and fell on her great bare bosom, her appreciative laugh that soon became almost hysterical and girlish...

After dinner Mrs. Sturgeon towed her guests to the country club which she managed and enjoyed much as a little girl enjoys a doll house. Jane Baybank was not at the dinner table. Jane was too little. But she was met later at the club, a pale imp in blue chiffon. By that time Olive was not intent at all on her brother's fears. Marcus had been invited into his hostess' car for the three mile ride. Olive and Milton were alone in their coupé.

It got on Olive's nerves at once—Milton's complacent smile. Poor Milton! Dumb Milton!

He squeezed his wife's hand. It was the tender squeeze of a husband; not of a lover. It meant that he was aching to give her, not candy and flowers but coupés and country club dues and also college educations for her and his children.

"Dear," he said elatedly, "I don't want you to think I'm a money grabber. And, apart from any possible profit to myself, I certainly like your father. He's a peach, and one man who can tell the same story three times and not bore hearers. But—say, isn't it a stroke of luck that Mrs. Sturgeon fell so hard for him? And she's a fast worker. She whispered to me between coffee and getting on our hats that she'd run down to my office tomorrow morning for a long confab and some advice."

"Did she?" sighed Olive.

"Isn't it good that he happened to visit us right now?"

"Um-m—perhaps."

MILTON paid no attention to her dry tone. He rummaged in his pocket for a match for a cigaret, found it, and subsided into one of these silent moods in which a woman is not needed by man.

It infuriated Olive with her experience. It was not fair to take out her vexation on poor Milton, whose good, after all, was the chief bone on which her apprehension gnawed, to dip deep into metaphor. But she acted on impulse, and was impelled by worry to say naggingly, "Better not count your chickens before they're hatched, Milton."

Milton sat up straight in his seat. What a tone from Olive! And what words! The red of pride ran up his high, attractive cheeks.

"Are you implying, Olive, that I'm capitalizing your father's popularity?" He grew more flushed. "Perhaps it sounded like that. I'm sorry."

"O, you poor——" Olive was scarlet and ashamed and, at the same time, amused. Poor dear Milton! Obtuse, like most men! "Dear, I only meant that it's bad luck, you know, to count on good luck. And Dad might offend her some way—you know he—" she stammered, not knowing what to say that would not belittle her father or her husband.

Milton accepted her explanation, but he was sober when at last they emerged from the semi-light of the coupé into the brilliancy of the clubrooms. Whatever consolation was to be afforded Olive from a male relative she got from her brother, Cary.

Mrs. Sturgeon had arrived already and was towing Marcus Destinn importantly across a waxed floor. Beside Cary little Jane Baybank was mechanically using a lipstick and gaping after the distinguished arrival. She turned to Cary. Olive read her lips. "Say, your father's a darling! No wonder they call him the perfect lover in films——" And then little Jane was towing Cary in the wake of Mrs. Sturgeon. "O, if I could have one dance with him, just so I'd be able to say——"

Poor Cary! Olive read his wilted bearing, with its fatuous, courteous smile.

It was a gay evening at the club. The orchestra played well. Marcus Destinn liked to dance. Amusedly enough he told Olive later that Estaville was much like other towns, wasn't it? Its ladies, young and old, had private dreams, old or new, of going on the stage. Ah, me! Women run true to form—or is it nature?

Little Jane danced twice with Marcus and was a naiad of laughter and complacency. Mrs. Sturgeon danced four times with him. And the fat elderly woman in her low cut green charmeuse, heavily beaded, with red, beaming, smiling face and a gray transformation that threatened to slide to her eyebrows after the fourth dance, was not a naiad and would never, never be taken for one.

(Continued on Page Three.)

WHAT HAS HAPPENED?

They can't help thinking her glum, dull—and she was so anxious to win their liking. Yet, how could she smile, chatter, laugh with them—knowing her teeth were dingy, unattractive? Knowing, too, how they would interpret that!



FREE
12-day test
Send coupon

Teeth sparkling, that dingy stain ended . . . GUARANTEED!

[Starches now made harmless in 15 seconds]

YOU'VE seen this stubborn fact—and have wished it otherwise:

Despite careful brushing, teeth remain brownish-grey. Despite daily care tooth-ache comes, tooth decay, too soon.

Now learn other facts. How teeth *can be brighter than ever before*—a result here *guaranteed* to you. Two ways to test this are offered below.

* * * * * * * *

These truths come to you from the highest sources of dental knowledge. A surprising statement about what starch does to teeth is given.

The dangerous stain

Modern foods have too much starch. Not even normal, healthy saliva can change it [by digestion] into harmless form. Because there is too much. You get it in breads, pastries, potatoes, desserts, sugar, cereals—many other foods.

It is but partly digested [changed] by the saliva. In this state it is a glue and a stain [of dirty, brownish hue] combined. Chemically like gum arabic! *Nothing can remove it from your teeth while in that form*—not brushing, scrubbing, rinsing.

In crevices it lodges, sticks like any other glue. In the tiny grooves of all tooth-surfaces [500 to an inch] it clings. First it makes teeth grimy, unpleasant. Then—quickly—it produces the acids that eat through sturdiest tooth-enamel!

This is the real truth about why well-brushed teeth can still be dull, unattractive and about the sensible way now guaranteed *to make them brighter than ever before.*

Naturally, then, teeth remain unpleasantly stained, dingy. Naturally they decay too soon. Despite all your care!

Now made harmless in 15 seconds

There is today a remarkable, natural toothpaste. The name is Senreco.

Truth about starch

Here's the finding of one of the greatest dental research-scientists; in his noted book: "The Prevention of Dental Caries and Oral Sepsis":

"It is perfectly clear that the material having the greatest potentiality for tooth destruction is starch in a cooked and finely-divided [masticated] *state."*

In 15 seconds Senreco ends this danger!

Used on your teeth it transforms all starch [by aiding saliva to digest it, right there and then]. *This is accomplished in 15 short seconds—actually while your toothbrush is still in your mouth.* Nature's own ingredients do this.

Then—away goes the staining, glue-like starch instantly brushed away or rinsed away! Safety from decay is greatly increased—as you can see.

* * * * * * * *

Other delightful results follow. In a natural way gums are made firmer, healthier. Dentists recommend Senreco, often for this one benefit. It is neutral—neither acid or alkaline; contains no sharp, harsh abrasives; is highly beneficial—and *only* beneficial!

Use it and your mouth *feels* as cool, clean and sweet as it is.

An extraordinary guarantee

Try Senreco, prove these results, in either of two ways.

Mail coupon for generous, 12-day test—free.

Or buy a large tube, 50c, from your druggist. Use this for 12 days. *Then, unless your teeth are brighter than they've ever been before*—with *any* toothpaste—*return the tube.*

Your money will be instantly, unquestioningly refunded.

Be as fair to yourself as this offer is to you. See what a difference this makes in your smile, your conversation, your attractiveness!

℞ Senreco TOOTH PASTE



Test 12 days—FREE

Senreco Sales Co.
Dept. 3
Cincinnati, Ohio

Send, free, 12-day tube of Senreco—for me to test.

Name.....

Address.....

City..... State.....

CROSSED WIRES BY John T. McCutcheon

THE STORY SO FAR:

A WEALTHY American family, the Craytons, meet a worthless Frenchman, Pierre de Barsac, in Paris. He tries to win Virginia, the daughter. The mother favors him because he calls himself a count, but Mr. Crayton is suspicious. He arranges to have a young American, Rasher, accompany them back to America. Virginia becomes interested in Rasher, but is shocked to learn he has been a truck driver. Her father hires him as a chauffeur. In New York Virginia invites de Barsac to accompany them on the motor trip home. Rasher's real name is Bacon, and he is extremely rich. The trip begins with Rasher driving. They are held up and Rasher is wounded trying to protect Virginia. She visits him at a hospital and finds she loves him. Rasher tells her de Barsac and Celeste, her maid, are old friends. Mrs. Crayton wants to move on and leave Rasher in the hospital, but de Barsac urges against her desire when he finds Virginia will not leave the "chauffeur." In despair, Mrs. Crayton summons Mr. Crayton. Richard Wellborne, called by Rasher to take his place, arrives by airplane. At Rasher's request Wellborne, alias Dick Wells, feigns car trouble to delay the Craytons. Virginia intimates that she is willing to stay with Rasher, but he tells her he wishes her to go. Mr. Crayton is threatened with financial disaster. His wife offers to save him with her own fortune, but only if he will consent to Virginia's marriage to de Barsac. A telegram informs Mr. Crayton that an unexpected credit of $600,000 has been arranged. Keeping it to himself, he departs for New York.

INSTALLMENT XXV.

The New Chauffeur Makes an Impression.

WHEN the Craytons' new chauffeur awoke at eight he was just on the point of ringing for his valet when he recalled that he was now acting a part. So he shaved and briskly rubbed himself down in the cold water at his wash stand, and then scribbled a note to Mrs. Crayton, informing her that her husband had gone in by train the night before.

Presently the bellboy returned with instructions that the car be ready to start at ten o'clock. Promptly at that hour the heavy luggage had been firmly stowed and secured and he sat at the wheel awaiting the Crayton party's appearance. It might be observed that he had dressed with immaculate care. His linen was spotless, his uniform looked crisp and soldierly, and a glance at the healthy bronze of his face and the humorous tawny eyes, surmounted by wavy flaxen hair, would have brought a second and a third glance from any observer.

Several maids in the hotel were covertly watching him from the windows. The telephone girl in the office had left her post and was regarding him with wistful admiration.

The reputation of being the handsomest and most fascinating member of his class was not undeserved. He now awaited with a pleasant thrill the part that he was to play the next few days.



Several maids were watching him from the window.



The chauffeur sat with the French maid.

"Remember, my good fellow," he said to himself, "you are here with a great mission to perform. You are to save the heroine from the villain. Cupid, not cupidity, must be triumphant. If your friend, Rasher, loves this girl, as I suspect he does, you must baffle and foil this dollar chasing count."

To his mind came fragments of an old poem:

"In the odorous church where the organ swells
They are ringing not wedding, but market bells;
For today they are selling a maiden
To the doubtful heir of an ancient line,
A tumbled down chateau, and a title fine,
And a name that is scandal laden."

Mrs. and Miss Crayton, breakfasting leisurely with Count de Barsac, were vaguely aware that the waitresses were hurrying to the windows at every opportunity. Later they were to discover the reason. In the meantime, each was engrossed in earnest thoughts thinly veiled by conversational commonplaces.

Virginia had decided to be a martyr and marry the count, if by so doing she could save her father from financial ruin. Mrs. Crayton, informed of this decision, warmly approved.

"You are doing the sensible thing, my dear; your father's opposition to Count de Barsac has been absurd and unreasonable. I have made him understand that my private fortune is at his disposal only if he ceases opposing your marriage. With that help, and because of your wise decision, Virginia, your father need have no further financial worries."

Virginia felt something of the exaltation of a martyr who sells his body but not his soul for a noble cause. Her mother would be happy, her father relieved of his anxieties, and she alone would suffer. Her thoughts leaped to Rasher. Would he care? Probably not. She swallowed hard. It was going to be hard to forget this man who was lying on a hospital bed suffering from a bullet wound received in her defense. If she was to do this hateful thing of marrying the count, it must be done quickly, or she never could go through with it.

At the breakfast table she greeted the count with a reckless amiability that surprised him. Yesterday he would have been gratified by this friendliness—today he wondered, warily, at the change. He must not involve himself in a marriage until he was certain Mr. Crayton's fortune was unimpaired. "Go slow," Celeste had cautioned; "perhaps this financial collapse is just a trick of his to throw you off the track. We'll go to their home and learn how he stands before we do anything."

Mrs. Crayton was elated at the change in affairs. At last, she thought, Virginia has regained her senses. A marriage with Count Pierre de Barsac seemed assured.

Soon after breakfast the Crayton party made its way to the sidewalk where the car waited. At the door of the car, in chauffeur's uniform, stood the handsomest man Virginia Crayton had ever seen. With slight modifications in his uniform, he could have passed for the military aide of an ambassador or a daring flight commander of a crack air corps. She was conscious of a distinct quickening of her pulse. In contrast to this splendid youth, Count de Barsac seemed suddenly to be an old and broken man. He was biting his moustache in irritation. Mrs. Crayton made no attempt to conceal her annoyance. She knew too well the danger of having well bred, good looking chauffeurs around. She repulsed an offer of assistance from this one, and, breathing hard, subsided into her seat. Virginia accepted the proffered assistance, and smiled charmingly at the young man.

"What is your name?" called out Mrs. Crayton testily.

"Wells, madam, Dick Wells."

"Are you married?"

"I have not that felicity, madame," he answered deferentially, but Virginia noted a faint twinkle in his eye.

"I'm sorry. Married men are more careful drivers," exclaimed Mrs. Crayton, disagreeably.

"I hope I may prove the exception," answered Wells politely, and then added, "I cannot believe that carefulness is exclusively the virtue of married men."

Mrs. Crayton glared and Virginia smiled broadly. The remark was made with such apparent humility that it escaped sounding impertinent.

A MOMENT later the car was under way, and it soon was evident that the driver was a careful and very skillful one. At a cross-road, heavily screened by dense shrubbery, a car driven by a woman suddenly shot out on the main highway, and it was only by incredibly quick thinking and quick acting that a crash was averted.

"He's a good driver," commented the count, when he had recovered his breath. "I should like to take him back to France with me as my chauffeur."

Virginia flushed angrily. She could imagine Americans employing French maids, French chefs, French governesses, but she couldn't imagine Frenchmen with American servitors. The count sensed her resentment.

"But no," he sighed, "this young man would not fit. I fear he would be too spoiled. I distrust men who are too good looking." He regarded the shapely head and ears of the chauffeur. "Why does he drive a car when he might be in the cinema, or posing for magazine illustrations, or clothing advertisements?" The count paused. "He would be an impressive doorman at a fashionable tearoom."

"But I supposed you Parisians worshiped beauty," she said sweetly.

"In ladies, yes; in men, no. Deliver me from beautiful men!" He raised his eyes piously and then with a gesture of his gloved hand from which emanated a delicate perfume, he indicated the unconscious chauffeur. "Very few of them amount to anything. There he is, beautiful—and driving our car. Here am I, homely, sitting inside with two charming ladies. What more need I say?" He shrugged his shoulders eloquently.

Mrs. Crayton interposed. "Goodness knows, no one would have suspected that he was good looking. William said he was the oiliest, greasiest, untidiest person he had ever laid eyes on."

"One would not suspect it now," commented Virginia, regarding the chauffeur, now deep in conversation with Celeste, the French maid, who laughed frequently, and from her gestures it was correctly assumed that their conversation was in French.

At one o'clock, after three hours on the road, the car drew up at a roadside restaurant, set back among the trees. Farther on, the buildings of a sizable city were visible.

"I thought you might be interested in stopping here for luncheon," said the chauffeur, opening the door. "The place has some historic interest. It was here that George Washington capitulated to De Villiers, who was in command of the French and Indians. From the veranda on the east side you may see the eminence from which the French and Indians poured an incessant shower of balls upon the heroic defenders."

De Barsac was glowering. It seemed a needless repetition of "French and Indians," and he regarded it as a personal affront. He said nothing, however, being unfamiliar with the historical incident. "After luncheon, which I have ordered served on the east veranda, where the view is excellent," continued the chauffeur, "I shall be glad to act as your guide if you don't mind a short climb."

Mrs. Crayton stiffly declined, but Virginia expressed her delight.

"The count and I will be glad to go with you," she exclaimed, with a glance at that gentleman, who nodded, but without noticeable enthusiasm. If there was one thing he detested, it was climbing.

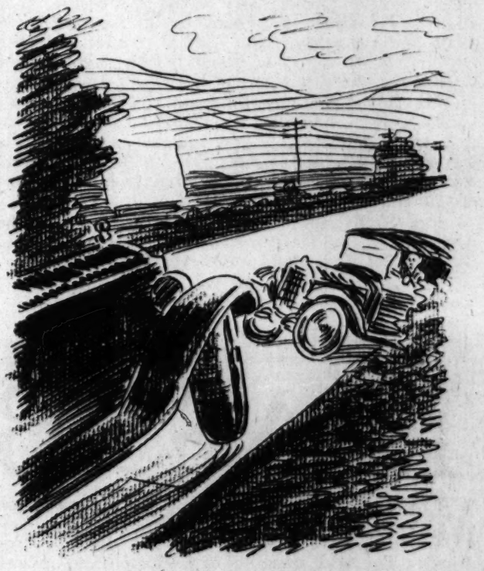
The chauffeur sat with the French maid at a table somewhat removed from the Crayton party. They were heard to laugh a great deal and then become involved in a vociferous controversy. Celeste's "Non, non, non, monsieur," became more and more emphatic.

"What was the argument, Celeste?" asked Virginia after the conclusion of the luncheon.

"O, mademoiselle, it is too absurd—too droll, but I shall tell you. He is most amusing!"

[Copyright: 1926: By The Chicago Tribune.]

(To be continued next Sunday.)



A crash was averted.

THEIR FAMOUS FATHER — *By Ida M. Evans*

(Continued from page two.)

Olive watched with a sickish feeling. Some women need alcohol to grow riotous and some need only an unwonted emotion. Toward the end of the evening Mrs. Sturgeon began to laugh too loudly and tap Marcus too often with her green feather fan.

It was true that others laughed at his immitable stories. The evening was hugely successful. And Judge Skelly said good naturedly enough, "Mrs. Sturgeon, don't monopolize him! Possibly others of us wish to further our acquaintance with a genial personage."

"I'm old enough," countered Mrs. Sturgeon in rising voice, with a giggle, "to do all the monopolizing that I've a chance at." Then she waddled over to Olive sitting quietly beside a green tub. "Your father's going to have luncheon with me Saturday. Come along if you like. Delighted to have you. And your husband."

"I'll have to see," said Olive.

"O, well," generously promised the other, in a stage whisper, with a hand over large mouth and a grin over all her face, "don't you worry. I won't harm the dear man. I won't even ask him to recite from his plays."

Marcus Destinn went to the luncheon. Half the Rotarian club had been invited also. It was an agreeable affair. Marcus Destinn's remarkable charm was owing to a very natural fact. He liked his fellow men and fellow women, for the most part. Most of the time, at least. Something magnetic in his nature rose and invited something in theirs and, having invited, was most responsive.

Olive, however, spent part of the week in digesting the fact that Milton, whom she loved with all her heart and soul and intellect, had been, since her awkward warning about her delightful father, a standoffish husband.

He had said briefly, in reply to her direct question, that Mrs. Sturgeon had telephoned the next morning to postpone the conference that she had herself suggested. Her voice had been, it is true, rollicking and friendly. She said she was busy and plain business could wait till a duller fortnight, couldn't it?

Olive understood better than Milton. Her excuse was genuine. Most women prefer not to let pleasure wait on dull business. Olive hoped soberly that Marcus wouldn't—wouldn't presently allow those fine brown eyes of his to betray too much ennui. Sometimes he did that, when the magnetic good humor and invitation of his nature had temporarily dried up! Yes—it had that absurd trick.

SHE had tried to get back to old, comfortable footing with Milton. But he had been too much hurt, it seemed. He went off with her father to play golf. Cary came home in high dudgeon two afternoons. Jane, it seemed, had developed a mania for caddying. O, yes—she had prettily begged Marcus and he had smiled and pinched her cheek and told her to run along like a good baby. She had run along—at his heels; she said she would watch his strokes and perhaps learn how to play golf. Jane—who had won the junior championship of the state three years in succession!

And then came Mrs. Sturgeon's prize idea, a novel masquerade at the country club on Saturday night. "A Motor March! Everybody to come as some sort of car!" said Mrs. Sturgeon.

Olive understood well enough that her father would be begged to lead the grand march with the lady who had planned the affair. As it would be public, all Estaville, besides the members of the somewhat exclusive country club, would be pressed to come. Olive closed her handsome eyes and saw Mrs. Sturgeon, fat, flushed of full face, and too gorgeous—doubtless she would go as an imported limousine!—prancing across the big ballroom with Marcus beside her while some folks gaped and more laughed.

Only it was most unlikely that the astute and urbane Marcus, who had never in all his pleasant life been trapped into making himself a figure to be ridiculed, would be at the large lady's side.

Whereat it was most likely that Mrs. Sturgeon would be offended. And as usual the innocent bystanders, not the principals, would suffer.

She reflected unhappily. Other incidents in her life had been unkind memories. She had deeply regretted the broken friendship with Gracie Deane. She had been hurt by the little thin English teacher's post-malice. And she had been ashamed at the time of that mess in Hollywood.

But all other incidents were trivial beside this trouble with Milton. This was tragic. Life and happiness were involved. In forty-eight hours Milton had addressed just eighteen words to her; except, of course, the meaningless remarks in front of Marcus and Cary. The eighteen were a dry intimation that if she had feared all along that he would accidentally be unable to feed, clothe, house her, she should have given thought to not marrying him in the first place. It was bitter irony of a kind of which she had not believed Milton capable.

And when Marcus was informed of the coming social event in his honor she saw that nothing would happen to improve her state of mind or the state of affairs between herself and Milton.

"Saturday night? Well, my dear, I've hugely enjoyed this little visit in your little town. Your friends have been awfully good to me. But really, Olive, haven't I made enough polite return? O, don't misunderstand me, dear. I've enjoyed nearly every minute and made some worth while friends. But—nuff's enuff."

"You mean you're leaving?" said Olive lightly. His departure would both quell and raise a storm. No solution.

"Sunday morning. You know I'd planned two weeks with the Surreys—that English couple, you remember—in northern Maine before rehearsals start on my new play." His fine, cordial eyes twinkled. "I believe I'll sprain an ankle around 8 p. m. Saturday."

"A deputation will come here to massage the ankle." It slipped tartly from her.

"I fancy," he said blandly, "that if I hand your Minnie a dollar she will effectively guard me from callers."

Quite true, reflected Olive. And later Minnie's tongue, mother, sisters, uncles, and in-laws would let Estaville in on the bribe and possibly on the false sprain.

But, knowing Marcus, she realized that she was helpless. No use to explain the situation to him. He would lift his fine eyebrows in regret at his doings and promptly feel, if he did not show, displeasure at Olive's implied criticism. Well, many things had conspired to spoil him.

SHE found the remainder of that week almost intolerable. The affair took on extravagance and promised to be riotous. Mrs. Sturgeon, indeed, was going as a limousine. Three women came with lifted and amused eyebrows to describe to Mrs. Billock the immense hips and panniers of yellow satin which would be Mrs. Sturgeon's idea of a sartorial chassis. For headlights she was getting immense brilliant earrings.

Partly because people are what they are, and partly because she was more moneyed than tactful, Amelia Sturgeon had her share of enemies. Laura, too, must have been talking. Olive guessed what would happen. Every one would suspect that Marcus, in slang parlance, "slipped from under." Every one—or nearly—would be amused. In the end a well meaning, if not very wise, old woman would learn and feel resentful.

She suggested to Marcus that he strain his affability and play the part assigned him.

NEXT SUNDAY

The Story of Jess Tiverton

Midnight, and a cool fog upon the fishing banks. . . . The weird scream of a liner's siren. A hundred lights leaping from out the murk. And a "mad" captain on the schooner, transmitting the orders of his long-dead son! . . . Thrills, and a heart throb, in this tale of sea and storm and heroism.

by Win Brooks

"Circus a stucco country club veranda as a taxicab?" he mocked gently. "My dear Olive, you have no heart. But I have a brain."

She was sure that during dinner Saturday evening Minnie was choking back giggles.

Little Jane Baybank was going as a flivver. Cary, with a sulky face, had been willing to dress himself up in the same fashion. Jane, in more slang parlance, had Cary where she wanted him.

After dinner Marcus slipped on the floor of the living room. Blandly he was regretful. He called Minnie to bring arnica. "And, my dear Milton, much as it grieves me to miss the evening's festivities, I'm going to do that. However, dear fellow, perhaps you could run me out to the club around eleven for good-byes to a few people here I've learned to like pretty well. I think the ankle could stand a few minutes' strain. My train leaves early, you know, in the morning."

Olive said to herself that she might have known Marcus would play the small act gracefully, and so that no blame could be attached to his bland self.

It was odd how Cary lost part of his sulkiness when he saw his father incapacitated. Olive was annoyed. What a self-centered person Cary was!

But she knew that the annoyance was merely scraped up by her sore heart as a homeopathic hope. She and Milton rode out to a gay club in a most ungay silence. It was true that on the way Milton said with a short laugh, "Your father thinks we have quarreled. It struck me that he has an idea of offering me a loan, in case such is needed. Please don't let him do that, will you?

She made one of her usual impulsive lapses into uncultured repartee. Olive never knew on whom to blame that trick of hers. Two girls at school, perhaps. Or Cary.

"You're a dumbbell, Milton," she flung out furiously, and then wished she had first bitten off her tongue. Milton's stare in the dimly lighted coupe!



Marcus was in truth a sight for tired or active eyes.

ON THE club veranda, bright with orange swathed light bulbs, she braced herself for what was to come. Mrs. Sturgeon would be aghast, and the first little titter would be a catastrophic bell. Olive wished that she had followed her earlier impulse and sent a note ahead with the bad news.

The clubrooms were crowded. Plenty of individuals like to mask and make merry on the least excuse. The affair had assumed magnitude in inverse proportion to its time for preparation. Chiffon rosettes, old tires, oilcloth bumbershoots, and iridescent horns were some of the items assumed to represent horseless carriages.

Olive looked for Mrs. Sturgeon. With a set smile and an apprehension filled heart, she looked from group to group. That voluble and voluminous elderly lady was not in immediate view. Olive was compelled to endure a veritable parade of persiflage from friends and acquaintances.

Judge Skelly, in jovial humor, hailed her for the nonappearance of Marcus. The two Hazel girls trailed in her wake. Mrs. Putnap, however, had a barb.

"Mrs. Sturgeon? O my yes, she's here! Somewhere. Billowing like a—a truck. Or the Pacific ocean. Really, I didn't know there was so much yellow charmeuse in stores. Really, Mrs. Billock, everybody's saying that your father is not only the world's best actor—but its most—good natured one, too!"

Even the Hazel girls, who did not like Mrs. Putnap, giggled. Olive was furious, but she kept on her set smile. "Dad's a dear," she murmured noncommittally.

Across the great lounging room she met Milton's set smile. How dare he look at her in that fashion as if she were a designing and money mad woman who had made everything subservient to her ambition, including ordinary friendships and the social amenities?

Milton was most unfair. It gave her no pleasure to bear in mind that soon enough he would be punished. Every one in town knew that the management of the Sturgeon fortune, like a ripe plum, was ready to drop into his capable hand. Every one would soon know that, like a too ripe plum, it had decomposed before it could be clutched. How every one would smile! It is not natural for humans to refrain nobly from smiling at a frustrated clutch at a plum.

Olive had much to do to keep the hot tears from overwelling as she crossed the floor to the dressing rooms. She felt small, and mean, and mercenary, and contemptible. But she had been maneuvered into the false position. Nerves and a sore soul are a quivering combination.

There was actual dislike in her handsome eyes when at last she entered a dressing room, riotous with women and girls, and found the object of her quest. She was ashamed of her own smallness of soul that she could harbor this dislike. After all, rollicking old Mrs. Sturgeon had intentionally done her no harm.

But the future was a black cloud of promise. With her set smile and holding back the annoying tears by pure will power, she approaching the great billowing satin figure which quite filled a corner of the small room. She noticed that the figure was seated. It was not for a full minute, however, that she noticed anything else. Then Olive gasped.

Mrs. Sturgeon, with a rueful smile, held out a great bandaged foot. "Sprained it five minutes back! Isn't it tough? Where's that good looking parent of yours?"

"At home. O, I must telephone him! He'll feel——"

"Heartbroken? Well, if he's got any human feeling in him he'll sit beside me an hour or so and try to help me bear up under disappointment!" The speaker grimaced and seemed to be bearing her misfortune with good nature.

"O, I'm sure he will!" declared Olive, and made her way to a phone.

"Wait," commanded Mrs. Sturgeon. The full old face moved so that its gaze could cover the small room. Most of the women present were intent on the mirror. It was done unperceived.

She winked at Olive.

MARCUS came, his suave, kindly self, both feet capable in patent pumps. No, he didn't mind looking on, so he blandly told his daughter. But his daughter had listened lightly. She had had a private moment with a chuckling old woman.

"Don't you ever tell a soul. Laura'd throw it up to me. But it came to me that at the head of that grand march I'd look like a truck and your father might see the resemblance. So I decided to desert without giving folks a chance to laugh at me. O, yes, I know I'm sort of funny in some respects. Laura says so. I don't care much. Anyway, I've certainly enjoyed getting acquainted with your father. Never expected my sixtieth year was going to hold such a tidbit of friendship. You know my daughter Laura is afraid I'm going to marry him. If she's my own daughter, she's a fool, I have to say. She couldn't understand in a thousand years that men like him couldn't be dragged to the altar; hardly by Helen of Troy. I told Laura I was no Helen—she didn't even know what I meant; thought I was speaking about a second cousin of ours who studied domestic science. No; an old woman has had a little fling and enjoyed it, and all she asks is to keep it in pleasant memory."

The rollicking laugh was low but thorough. Olive gasped—also low, under cover of the orchestral march. Marcus was agreeing to act as one judge for the awarding of a prize to the best costume. He had smiled cordially at Judge Skelly's choice. Cary and little Jane were in line. The latter had been trying for ten minutes to catch the eye of Marcus; but that individual, though cordially assenting to the judge's list, was already thinking of his next day's journey and had forgotten little Jane; so presently in self-defense she turned her attention to the son.

Mrs. Sturgeon, banked on a divan, with her bandaged foot occasionally wriggling in absent mindedness, chuckled at Olive's gasp. "I bet you thought——well, I guess you didn't think I might be the thousandth woman. Yes, nine hundred and ninety-nine are pretty dumb things. Haven't got foresight or hindsight. Can't see the difference between a fillip and a full dish. My, I'm going to enjoy you and your husband. If you take care of my affairs and cash you'll always have to ask me for one or two dinners while your father visits you! Won't you?"

"O, yes," agreed Olive with laughter. Across the room her laughing eyes met Milton's grave gaze. The air cleared—like magic, like something unseen. Olive was all right, and he saw that Olive was all right, and therefore he became all right.

All right—but it was a state of affairs that had nothing to do with income or the lack of income. For the two words, one small and the other not large, are the passwords between a husband and a wife. Their meaning is harmonious love.

To herself said Olive Destinn Billock, "Believe me nothing like this will ever happen again! I won't let it. Dear Milton, what a darling dumbbell he is!"

And she sighed a little and realized that she was only one of the nine hundred and ninety-nine, and half envied Amelia Sturgeon, who had neither beauty nor youth nor love, but a large understanding which in a measure made her akin to such rare and careless souls as Marcus Destinn.

[Copyright: 1926: By Ida M. Evans.]

BRASS BUTTONED LOVE

A Story from Real Life

MIKE HASTINGS, private in the United States army, after the war could never in his wildest dreams have hoped to approach beautiful Alice Allison. For Alice, daughter of the famous old millionaire family, was the most eligible debutante in New York. She moved in another world.

But Mike Hastings, West Point cadet, in his gold bell-buttoned, trim gray uniform—ah! that was another matter entirely. That century old uniform gave him social prestige, opened the doors to the feudal castles of Park avenue, and gave Alice Allison the severest shock of her spoiled young life. Because, you see, the difference in uniforms didn't change Mike.

He was still the big, handsome, willing youth, with his queer western viewpoint which had won the heart of old Col. Parker. That blunt Texan straightforwardness was what sent Mike to West Point in the first place. It convinced the colonel that the boy would make an excellent army officer, and he secured the appointment from a friendly congressman.

Therefore Mike went to the Point, survived the rigors of his plebe year, and blossomed out as a socially eligible "yearling." He was really far more familiar with the technique of roping and branding a long horned Texas steer than he was with handling a teacup, and he knew very little of social tricks. But, nevertheless, he was extraordinarily handsome in his cadet gray, and that aroused Alice Allison's interest.

She met him one December afternoon when he was in New York on his Christmas leave. It took too long to go back home in the brief time at his disposal, and Cadet Hastings went down to the city to see the sights. His classmate Willis ran across him.

Now, Willis came from a family as old and rich and socially right as even the Allisons, and there was nothing unusual in his having tea with Alice. But Mike was his pal—for family means little at West Point—and Willis decided to take him out to the Allison mansion with him.

Therefore the pair rode out in the Willis car—and Alice awoke to a new interest in life. Mike was an absolutely new experience for her.

But she meant absolutely nothing to him. Girls were all alike, in Mike's opinion, and the aristocracy of wealth didn't register on his plain Texas mind. She was a nice girl, he told Willis afterward, but her head was swelled.

Therefore he quietly walked away from the queenly Alice and interested himself in little Eleanor Harris.

Now, Eleanor was a beautiful little thing, but she was only a hanger-on at the extreme edge of the social fringe. She didn't belong at all, and only occasionally got a peep into the real thing by virtue of her relationship to a cousin who had made the grade by marriage.

Never before in her life had any young man passed up a chance to talk to Alice for a little outsider. Therefore the princess, slighted in her own castle, suddenly determined to teach the rash young man a lesson. Her plan was simplicity itself.

She would capture Mike's heart—and then drop him.

She had no doubt concerning her ability to do this, because she had been surrounded by kneeling masculine worshipers ever since she came home from finishing school. Her acknowledged beauty, her almost inestimable wealth, and the height of her social position combined to make her irresistible. She knew it.

Next day she phoned Mike at his hotel, and then began one of the strangest things that Society with a capital S had ever witnessed.

Alice literally threw herself at the young Texan. She gave him all her time, and Mike seized it eagerly, because he knew no one else in the city, and he needed a playmate with whom to spend the few remaining days of his leave.

It was a whirlwind affair, and before she realized it Alice had lost her heart.

Swiftly matters flew to a conclusion, hastened by the desperate, pampered beauty, who was now inspired by a real infatuation which had replaced her injured pride.

Alice was ready to make any sacrifice, and she pursued him like any other eager woman desperate for the love of a man. For the first time in her life she became the pursuer and not the pursued.

And Mike found her annoying.

To him she was merely a rather pretty girl who was beginning to take up too much of his swiftly flying furlough. Then, besides, he liked little Eleanor Harris better.

He had been permitted to call on Eleanor, and he wanted to see her more often; but whenever he made up his mind to ask her for an evening Alice was certain to call up and tell him she had tickets for the evening. Therefore he began dodging her.

Finally came the dénouement.

Alice called Mike and he told her that he was engaged for the evening. Next day a few casual queries told her that he had been out with Eleanor Harris. Alice saw red.

A telephone call to his hotel, pleading an emergency, summoned Mike to the palatial Allison home next day. There Alice reproached him bitterly, hurling charges of neglect and deceit which dumfounded the amazed boy.

Finally, hurt and angry, she plunged into a denunciation of little Eleanor Harris.

"It's not so much your ignoring me," she raved, "but to be going about with that ordinary person. She doesn't belong. She's only a parasite. She's common. . . ."

Mike flushed with resentment and lifted a hand to stay the tirade, but Alice plunged on.

"You might at least preserve your self-respect. You can't if you're seen with her."

But Mike turned on his heel and walked out—out on eighty millions of dollars—out on the heiress of New York's aristocracy.

He was just plain disgusted.

And that night he went out with Eleanor again.

IT was a red eyed and penitent Alice who called his hotel next morning, but Mike had departed. He had returned to his gray walls and plunged again into the endless drills and recitations which fit Uncle Sam's officers to lead their men on bloody battlefields.

But a photograph adorned the top shelf of the tall locker which constitutes the chief article of furniture in the monastically plain rooms of the cadets. And it was not the portrait of Alice Allison. Neither was it the vision of her radiant beauty which danced before his eyes as he swung along among his gray clad comrades at drill.

Alice tried once more, and a dainty missive went speeding up the river which bore a message of reconciliation.

That night Mike sat at his little table and carefully composed his answer.

"If this correspondence is to continue," one sentence ran, "you should know that the young lady to whom you referred so slightingly means a great deal to me. And my opinion of any one who snubs her just about coincides with that which you expressed concerning her."

That ended the affair. Mike had given the gate to the Allison millions and a social position which might have meant much to him.

Alice plunged at once into the whirl of society and soon after wedded one of the social eligibles who danced attendance upon her. And her doings are chronicled almost daily in the journals of the city.

But the doings of Mike Hastings are chronicled only in army orders. Yet when he comes to New York now, making his yearly pilgrimage to the Army-Navy game, as all good West Pointers do, he signs the hotel register:

"Lieutenant and Mrs. M. Hastings."

And Eleanor seems to like the army life.

[Copyright: 1926: By The Chicago Tribune.]



Make Amazing Gray Hair Test

In 10 minutes natural shade begins to return. This test is free. New, colorless, water-like liquid makes this way safe and simple.

GRAY hair is proved unnecessary. A new safe way, called Mary T. Goldman's Hair Color Restorer, has been found to bring back natural shade—to remove the faded streaks and restore graying parts.

Over 10,000,000 women have used it as the sure way to avoid detection. They urge it because it's safe. Those who know will warn you not to use the crude, messy old-time dyes. This is clean and colorless. Will not wash or rub off. You simply comb it through the hair.

Gray hair lacks color pigment. This way takes its place, and gives the natural effect. If hair is auburn, it will revert to auburn; if black, to black.

Test it free if you wish. Simply write for special outfit. Or go to nearest druggist. A few cents' worth restores color perfectly. Money returned if not amazed and delighted.

Test Free

MARY T. GOLDMAN,
1014-J Goldman Bldg., St. Paul, Minn.

Please send your patented Free Trial Outfit. X shows color of hair. Black ..... dark brown..... medium brown..... auburn [dark red]..... light brown..... light auburn [light red]..... blonde.....

Name.....
Street.....
City.....

Please print your name and address.



Quick Way to Skin Beauty

Give me three and a half minutes twice a day for only one week. I want to show you—at my expense—how easily and quickly you can banish the fear of blackheads, pimples, sallowness and other blemishes.

Through a remarkable pharmaceutical discovery, the essentials to skin beauty are blended, scientifically correct into *one cream*. It is Lady Esther—the only cream that serves four ways. Thus with Lady Esther you cannot neglect your complexion. Your skin automatically receives the benefits of the necessary aids to beauty with just one application of Lady Esther.

New Way to Cleanse

So thoroughly does Lady Esther cleanse and purge the pores, that nature (aided by the delicate astringent action of the cream) refines them to their normal size. The skin is left clear, invigorated, and smoothed to a charming loveliness.

Nourishes the Skin

Lines, wrinkles, dullness, sallowness, roughness, dryness, excess oil and other beauty barriers gradually disappear.

In their stead comes a delicate, creamy complexion and a skin of silken texture—fresh, clear, firm—radiating new vitality and charm.

Right Powder Base

After you remove Lady Esther note the absence of the usual greasy film. Now you can apply Powder smoothly and evenly. Too, your powder will stay on until you wash it off. Thus with the aid of Lady Esther, your face is protected from the sun, wind and impurities of the air.

7-Day Tube Free

Lady Esther Cream is for sale at all good drug and department stores—but before you buy, I want you to try it free. Send coupon for generous seven-day sample. Prove for yourself how this wonder-working cream improves the skin and brings a clear—glowing complexion.

7-Day Tube Free

Lady Esther, Dept. 228-GS
8720 Armitage Ave., Chicago, Ill.

Please send me free and prepaid a 7-day Tube of Lady Esther Cream.

Name.....
Address.....
City..... State.....

LADY ESTHER
Four-Purpose Face Cream

THE BLACK ABBOT *by* Edgar Wallace

THE STORY THUS FAR:

HARRY, LORD CHELFORD, occupies Fossaway Manor with his half brother, Dick. Lord Chelford is engaged to Leslie Gwyn, whose brother, Arthur, is his solicitor. Dick engages a detective, Puttler, to investigate the rumored appearance of the Black Abbot, supposed to haunt the ruins of an old abbey. Some one fires several shots at Leslie as she walks the grounds. The hidden Chelford treasure is sought by Gwyn and by his clerk, Fabrian Gilder. Gilder and Gwyn engage in a fist fight when they meet at night in their search. Gwyn discharges Gilder. The latter, writing with vanishing ink, promises to marry Mary Wenner, Chelford's former secretary, if she will lead him to the treasure. The girl restores the letter to legibility after it fades. A hooded figure frightens Gilder and Mary from the treasure room in the abbey. Later Gilder finds the cylinders supposedly filled with gold have been removed, except one, which contains an art treasure, a priceless missal. Leslie, in love with Dick, breaks off her engagement to Chelford. Thomas, a footman and an ex-convict, is discharged when detected in theft. Gwyn has gambled away Leslie's fortune of 250,000 pounds and 50,000 pounds in securities from the estate of Chelford's mother. Thomas learns by eavesdropping of Arthur's predicament and reveals it to Gilder, who has enlisted the ex-convict's aid. Gilder proposes to Leslie, offering to square Arthur's accounts. Dick, for love of Leslie, attempts vainly to raise money to cover the defalcations. Leslie posts a letter of acceptance to Gilder, but it remains in the letter box because Thomas damages the lock trying to rob it. Dick persuades her to delay action. Thomas is found slain in the manor grounds and Chelford disappears.



What had Dick seen? What object was it that showed for a second in the light of his lamp?

INSTALLMENT XIV.

Dick Is Mysterious.

GILDER walked carelessly into the little library and found Arthur Gwyn sitting in one of the easiest chairs, a book in his hand, a half smoked cigar between his teeth.

"Good morning, Gilder."

His voice was cheerful and almost amiable, and for a moment Mr. Gilder's heart leaped. This was a friendly ambassador sent by the girl to make the necessary arrangements.

"I think we'd better forget all that's passed," said Arthur. "We both lost our temper, and there's no sense in keeping the old trouble alive. You don't mind my smoking?"

He replaced the book he had taken from one of the shelves, dusted his knees carefully, and then laughed.

"You're thinking of marrying Leslie, I understand?"

Gilder nodded, watching his visitor closely.

"Expecting a letter from her? Well, I'm afraid you won't get it."

"Why not?" asked the other, with a sudden tightening at his heart.

"Because friend Thomas, who spent the evening in wholesale robbery—incidentally, he stole a very ancient dagger from my hall, a silver teapot, and a few other etceteras—added to his infamy by attempting to rob a letter box. He didn't succeed in opening the box, but he put the lock out of order."

Gilder breathed again.

"So there was no collection, eh?" he said huskily. "Well, that is rather a relief."

There was a quizzical smile in Arthur Gwyn's eyes; the discoloration on the left cheek had faded to a pale green.

"I understand you're going to help me?"

"I am going to get you out of your trouble, yes."

"It occurred to me"—Arthur leaned sideways and very carefully dusted the ash of his cigar into a silver tray on the library table—"it occurred to me that you *might* care to give me proof and evidence of your good feeling."

"I don't understand you," said Gilder.

Arthur hesitated.

"I wondered whether you would write me a letter to the effect that you are lending me this very large sum. You see, Gilder, although you plan to marry my sister, I am vain enough to wish that it should not be regarded as a gift or the price—the price of her marriage—but as a loan to me." He laughed. "Don't look at me like that, my dear fellow. I am not asking you for money; I am seeking a salve to my conscience. I don't want people to say 'Leslie Gwyn was sold for fifty thousand pounds.' I want to produce evidence that you did no more than lend me the money."

A slow smile dawned on Gilder's face.

"There's no objection to that," he said. "I'll give it to you now, if you like. Do you mind if I address you as 'Dear—Arthur'?"

"Charmed," murmured Arthur.

"One has to keep up the pretense of friendliness," said Gilder as he wrote rapidly; "and, really, I've no strong feeling against you, Gwyn. You've been a useful man to me."

"Damned useful," said Arthur, without heat.

The man blotted the letter, brought it across, and Arthur Gwyn read it carefully.

"Thank you," he said, folded, and put it into his pocket. "You may think I'm rather weak—which, of course, I am—and vain: I'm afraid there's no doubt about that! You will hear from Leslie when the mail box is cleared—that is, if the letters are intact. There is some suspicion that our friend Thomas, baffled in his attempt to open the box, and inspired with that instinct for destruction which is one of the characteristics of the unbalanced criminal, threw in a couple of lighted matches. I had the curiosity to smell at the letter slot, and I think it is very likely that the police theory is correct."

He rose, took up his silk hat, and stifled a yawn.

"We've had rather an exciting night in my part of the world. You've probably read all about it in the newspapers?"

"Has Chelford been found?"

Arthur shook his head.

"Not at the time I left," he said. "Unfortunately Leslie was a witness, if not to the murder, to the finding of the first body. The poor little girl was knocked all to pieces. Don't bother her for a day or two—do you mind?"

He held out his hand and Gilder took the soft, cool palm in his.

"I think we shall get on together, Gwyn."

"I'm sure we shall," said Arthur. "Do you mind showing me the way out? Your flat is rather like a box of tricks, and I'm never sure which is a door and which is a cupboard."

Arthur dispensed with his car. A taxicab took him into the city, and another cab to a small flat in Gray's Inn, where he slept when he was in town. He changed into a plain blue suit, carefully and reluctantly shaved off his mustache, and took from his pocket a pair of newly purchased horn rimmed pince-nez. Surveying himself in the glass with a certain amount of satisfaction, he sat down and wrote a letter to his sister, then, taking a final survey of the little flat where he had spent many a happy evening, he locked the door, went out, and posted the letter in the Holborn post-office.

Another taxicab took him to Croydon aerodrome, where he arrived in the early afternoon. He showed the officer his brand new passport.

"That's in order, Mr. Steele," said the official. "Your taxi is waiting."

His "taxi" was a sturdy two seater airplane. Five minutes after his arrival he was zooming up to the blue and was soon a speck in the hazy sky, heading for France, possibly for Genoa, as likely as not, by an Italian liner, for Rio de Janeiro. Everything depended on how Mr. Fabrian Gilder swallowed the pill which Arthur had administered.

"BURNT," said Dick, with considerable satisfaction. "The poor brute did some good in his life—heaven forgive me for speaking ill of him. Where is your Arthur?"

"My Arthur went to town very early," said Leslie. "There is no news of Harry?"

He shook his head.

"None," he said.

He looked dreadfully tired and broken, she thought.

"I'm so sorry!" He took her hand and patted it.

"I wish you would go away somewhere, Leslie," he said. "Couldn't you take a long voyage?"

"Why?" she asked.

"I want you out of the way. I don't exactly know why, but I'm rather worried about you. Get Arthur——"

He stopped. It was quite possible that Arthur would not be a free agent at the end of the week; and, reading his thoughts, she smiled, sadly.

"What am I to do about Mr. Gilder?"

"Let him write. He is hardly likely to leave you in peace. But you understand, of course, that until Harry is found there is no danger to your brother. Until he appears no action can be taken."

She looked at him pityingly.

"Do you think he is alive?" she asked.

"Yes," he replied, shortly. "Puttler doesn't think so, but I do. We are dragging the Ravensrill today, but it is not deep enough to hide—a body."

He covered his face with his hands.

"I wish I were a million miles away, perched on some solitary star," he said, wearily.

She slipped her hand through the crook of his arm.

"You'd be very hot," she said, with a pathetic attempt at gayety, "unless I have forgotten all my astronomy."

He put his arm about her shoulder and hugged her. It was an affectionate brotherly hug, and no more.

"You've got to go away, my dear. What about the prosaic Bournemouth? Or the vulgar but wholesome Margate?"

Again she shook her head.

"Or London, which I am told is a health resort?"

"You're very anxious for me to go, really?"

"Very," he said, with an emphasis that betrayed his concern.

She drew back from him and faced him.

"Dick, will you tell me something without any evasion?"

He nodded.

"Do you think that I am in any personal danger?"

"I am sure of it," he said. "It would be cruel not to tell you the truth. The shot that was fired the other day was intended for you. It was fired by a man who is as brilliant a shot as any in England, and the height of the bullet mark told us that it was aimed directly at your heart."

She listened, stupefied, unbelieving.

"But why?" she asked, bewildered. "I have no enemies, Dick; I have wronged nobody. Who could do such a wicked thing?"

"If I told you, you would perhaps be no wiser," he said. "There is a man in this world who hates you and hates me, and has good reason, from his point of view. Now that I've told you the truth, will you go?"

She thought a while.

"I'll wait until Arthur comes back," she said, "and ask him to take me to London."

And with that he was satisfied.

He was leaving the house when Puttler's cycle swung into the drive.

"Anything wrong?" asked Dick, quickly.

"I don't know. Look at this."

He took from his pocket a large sheet of foolscap paper; roughly printed in pencil were the words: "Lord Chelford is safe. Don't search for him, or he will be killed. The Black Abot."

The word "Abbot" was printed with one "b." The placard had been found hanging to the twig of a tree, the jagged hole at the top showing where the mystery man had threaded the paper.

"We found it half way between the ruins and the house," said Puttler. "Curiously enough, we had only been searching that part of the grounds a quarter of an hour before."

Dick handed the warning back to him.

"Is that a bad joke or do you believe this paper?" asked Leslie, anxiously. "And, Dick, couldn't I be some help? I know Fossaway Manor so well, and I am sure there must be places where the police haven't looked. Do you know there are tiny caves in the banks of the Ravensrill?"

"They've all been searched, and they're not big enough to hold a large sized dog," said Dick. "If you want to be helpful, you can come up to the manor and put my correspondence in order. I am afraid it has been neglected in these days, and there are a whole lot of bills and things to be entered up."

He had no real need for her, he thought, but while she was in the neighborhood he was anxious that she should be under his eye. She may have suspected something of this, but she gratefully accepted the offer.

"Drive up," he warned her; "keep to the main road and the main drive. Don't stop for anybody, however well you know them, and take no notice if you hear somebody shout at you."

In spite of her anxiety, she laughed.

"How very alarming that sounds!"

AFTER he had gone she busied herself with the affairs of the house, arranged the dinner for that night, and was on the point of leaving when somebody rang the front door bell. She was putting on her hat before the mirror in her bedroom when the maid came up.

"Miss Wenner?" cried Leslie, aghast, and only then did she remember that at Arthur's request she had written inviting the girl to spend the week-end with them.

Here was a complication she had not foreseen. And yet, in the space between her room and the hall, she had made up her mind that if there was one thing she welcomed at this moment it was the society of a woman.

Mary Wenner was in the hall and greeted her as effusively as if they had been bosom friends, though in truth Leslie scarcely knew the girl.

"My dear, I'm so glad to be back in this lovely old country!" she said. "I couldn't help thinking, as I was driving past dear old Fossaway Manor, how perfectly peaceful everything is!"

Leslie could have screamed! Peaceful!

"Perhaps it isn't quite as peaceful as it looks, Miss Wenner," she said, dryly.

"Call me Mary," begged the girl. "I do so dislike formalism and standoffness! It will be so awkward if Arthur calls me by my name and you call me 'Miss,' I mean."

"Well, I'll call you Mary with pleasure," said Leslie. "I think you know my name."

"A beautiful name," said the ecstatic Miss Wenner. "The only thing against it is you can't tell whether it's a boy's or a girl's, can you? Don't you sometimes find that very embarrassing."

"I've never found it so yet," said the girl, leading the way up to her room.

She waited till Mary had taken off her hat before she gave her news.

"Arthur is in town, but he'll be back tonight," she said. "Have you seen the newspapers?"

Miss Wenner shook her head vigorously.

"I never read the newspapers," she said, reprovingly. "They're always full of lies, and after the way they roasted me over my breach——" She coughed.

For a moment Leslie had a wild idea that the reference was an indelicate one, and then the truth came to her.

"Did you ever have a breach of promise action?" she asked in astonishment.

Mary was very red, and her embarrassment was painful to witness.

"I did have a little trouble with a young gentleman I went to business with," she admitted. "I was a mere girl at the time, young and silly, as it were, and I must say that I felt that I had to stand up for my rights. A lot of people think it was unladylike, but I say that a girl who is an orphan without parents must look after herself. I got fifty pounds, and it wasn't worth the trouble and the nuisance."

There was something about the girl that Leslie liked. Unconsciously she was amusing, but there was a sterling value in her, she thought, and Leslie had an uncanny knowledge of women.

"No, I never read the papers, Miss Gwyn. After being told by the Daily Megaphone that I had a curious mentality—I shall never forget those words—I've given up the papers."

"Then you haven't heard what has happened at Fossaway Manor?" asked Leslie.

The startled girl listened, her mouth an O of amazement and horror.

"Thomas? Why, I was only talking with him the other day! You don't think Harry is killed?"

Leslie shook her head.

"I don't know what to think. Mr. Alford is very confident that he is still alive, and they have just received a strange message which seems to bear that out."

The girl was shocked, and Leslie could not help feeling that she was hurt, too.

"Harry Chelford was the best fellow in the world," said Mary, quietly. "He was a little irritable and difficult to get on with—you don't mind me talking about him?"

"No," said Leslie. "You probably do not know that our engagement was broken off?"

This seemed to be a greater shock still.

"Broken off? I'll bet that was Dick Alford's doing——"

"Mr. Alford had nothing to do with it," said Leslie, and Mary made a rapid re-estimation of Dick Alford's character; and she was eminently adjustable.

"Dick Alford is not a bad fellow really," she said diplomatically. "There is a great deal about him that I like. And he is so good looking!"

She was a shrewd, discerning gamin who had won through by her ability to adjust her views at a moment's notice. And in a fraction of a second she had realized that perfect harmony with Arthur Gwyn's sister could only be insured, if her views on Richard Alford underwent a very thorough reorganization.

Ida M. Evans.]



uick Way to
in Beauty

three and a half minutes twice a day one week. I want to show you—at my —how easily and quickly you can the fear of blackheads, pimples, sal- and other blemishes.
h a remarkable pharmaceutical discov- essentials to skin beauty are blended, ically correct into *one cream*. It is Lady —the only cream that serves four needs. ith Lady Esther you cannot neglect mplexion. Your skin automatically re- he benefits of the necessary aids to beau- just one application of Lady Esther.

New Way to Cleanse
roughly does Lady Esther cleanse and the pores, that nature (aided by the de- stringent action of the cream) refines o their normal size. The skin is left nvigorated, and smoothed to a charm- eliness.

Nourishes the Skin
wrinkles, dullness, sallowness, rough- ryness, excess oil and other beauty bar- radually disappear.
r stead comes a delicate, creamy com- n and a skin of silken texture—fresh, irm—radiating new vitality and charm.

Right Powder Base
you remove Lady Esther note the ab- of the usual greasy film. Now you can powder smoothly and evenly. Too, your r will stay on until you wash it off with the aid of Lady Esther, your face ected from the sun, wind and impurities air.

7-Day Tube Free
Esther Cream is for sale at all good drug partment stores—but before you buy, you to try it free. Send coupon for gen- seven-day sample. Prove for yourself is wonder-working cream improves the nd brings a clear—glowing complexion.

-Day Tube Free
dy Esther, Dept. 228-GS
720 Armitage Ave., Chicago, Ill.
ase send me free and prepaid a 7-day be of Lady Esther Cream.
me.....
dress.....
.....State.....
ADY ESTHER
Four-Purpose Face Cream

"I didn't get on very well with him; I used to think he was a bit overbearing. But it must have been rather a trial for him, poor fellow!" A pause, and then: "I seem to have come at a pretty bad time, Miss—Leslie. Would you like me to go back to London?"

"Wait," said her hostess, and, running downstairs, called Dick on the phone. He had just returned to the house as she rang.

"Surely," he said. "Bring her up. I think that would be rather a good idea. And, Leslie, perhaps you would like to stay here the night. Arthur can come along, too—you might leave him a note or wire him."

The idea was so appealing that she put no obstacles in the way, and returned to carry Dick's invitation to her guest. Miss Wenner accepted with an alacrity that was almost indelicate.

"I may be able to be of some help," she said. "I know the ins and outs of that place, and all the nooks and crannies. It is the treasure that's done it all, Leslie! He was always after that silly Life Water, and I shouldn't be surprised if he has got into bad company."

"But Harry never went out."

"O, yes, he did," was the surprising reply. "He often slipped off to London when Mr. Alford was away. And there was something queer about it, because Harry made me promise never to tell Mr. Richard, as he called him."

"How often did that happen?" asked Leslie.

"Sometimes once a month, sometimes twice or three times a month. He never went to the front drive; he followed the field path through the cutting, and I used to arrange for a Horsham motor cab to meet him. He used to go from Horsham and come back the same way, and I've known him to ring me up before he came back, to ask me if Mr. Richard had returned."

Leslie wondered if Dick knew this.

"I've known him to go as many as three times a week when Mr. Richard was up in Yorkshire, looking after the Doncaster estate," added Mary, and, virtuously, "I hope I have not let any cats out of the bag: all young men are a bit wild."

THE adaptability of Miss Wenner was never more strikingly illustrated than in her greeting of Dick Alford. There was a coyness, a shy friendliness, in her glance which might have deceived an uninitiated spectator into believing that they were old lovers, parted by cruel circumstances and meeting after an absence of years. Dick, weary and heartbroken as he was, found in her the first cause for amusement he had had in twenty-four hours.

He had had rooms prepared for them in the east wing, which was opposite to that in which his own room and Harry's were situated. There were two small apartments with a connecting door, which he had assigned to Leslie and her guest. The next room had been prepared for Arthur, and was adjoining.

"I've moved Puttler to this wing, too," he explained, "though I don't suppose the poor fellow will get very much sleep for a night or two."

After he had shown them the rooms he took his departure, and Leslie followed him along the corridor and overtook him at the head of the stairs.

"There is really nothing I can do, I suppose, Dick?" For she had accepted the story of the disordered accounts as being a plausible excuse on his part to get her to Fossaway Manor.

To her surprise he said "Yes," and took her below to the study.

"Here are the estate accounts. I haven't touched them for three or four days. Do you know anything about figures?"

She nodded wisely.

"Will you start in by checking these wage sheets? You'll find the books on the shelf, and you will be able to get the hang of my rather simple system."

He gave her instructions how to deal with the bills that had accumulated, and left her very contented. It was half an hour before she remembered that she had left Mary Wenner in her room, and hurried upstairs to apologize. She was to find Mary a very capable assistant, for not only was the girl efficient in her work but she knew all the domestic mysteries of Fossaway.

The two girls lunched alone, for Dick had sent a message to say that he would not be back in time.

"The place gives me the creeps," said Mary, with a shudder, and her nervousness was not affectation. "The whole thing is frightful! Poor Thomas killed, and Harry taken away, heaven knows where—O!" She sprang to her feet, and her face had gone pale. "I know where Harry is," she said, quivering with excitement. "I know, I know!"

"Where?" asked the wondering Leslie.

The girl ran out of the room into the hall.

"Where is Mr. Alford?" she asked quickly. "I must see him at once."

"He telephoned from Red Farm," said Leslie. "Perhaps we can get him."

She turned the handle of the old fashioned instrument and gave the Red Farm number.

"Is that you, Dick? How lucky!"

"I expected it was you. Is anything wrong?" he asked, anxiously.

"No; Mary Wenner has something she wants to tell you." She lowered her voice. "She thinks she knows where Harry is hidden."

There was a silence at the other end.

"She's not——"

"No, no, no." With Mary within earshot, it was impossible to assure Dick that the girl was not trying to make a sensation.

"I'll come over right away," he said.

They went out to the head of the drive to meet him, and Mary offered her theory.

"I must have been mad not to have told you about this before. I don't know where my wits have gone," she said. "After all my treasure hunting and the horrible experience I had that night with Gilder, and not to think of it now, when I practically came down to show Mr. Gwyn the place . . . well, I'm surprised at myself!"

Dick listened with growing impatience to this preliminary.

"Where do you think my brother is?"

"Where?" said Miss Wenner, triumphantly. "Why, under the Abbey—that's where. I'll show you."

They walked side by side across the meadow, and as they went Miss Wenner related the startling story of her adventures after treasure.

"Of course, I always knew that it didn't belong to me, even if I found it," she said, virtuously; "but Mr. Gilder was so very pressing that I couldn't very well refuse him, especially after what he'd written in vanishing ink, though I've got the ink back again, as he'll find out one of these days."

Leslie listened, scarcely crediting her ears. Yet, unless Mary Wenner had an imagination of a particularly inventive nature, it was hardly likely that she could have made the story up.

DICK examined the great cornerstone of the tower. He stood by, watching curiously, whilst, with a pair of scissors which she took from her bag, the girl pressed back the catch and sent the cornerstone turning noisily on its invisible hinges.

The opening was between twelve and fifteen inches wide. A stout man could never have entered by that way, as Dick pointed out.

"You had better stay here; I'll go down," he said.

"You'll want a light," warned Mary.

There was a lamp in his pocket. He had spent the morning peering into impossible dark places. In a second he had disappeared down the moss grown stairs, and Leslie waited with palpitating heart for his reappearance. Presently they heard his voice.

"Come down."

"Not me," said Mary, hastily. "I've been there once, thank you!"

And Leslie went alone, guided by the light he showed from step to step.

Now she was standing with him in the vaulted room. He tried first one and then the other of the two doors leading from the antechamber, but neither yielded to his touch. It was pitch dark save for the fan shaped ray of the lamp. He swept the light along wall and floor, and presently she saw the focus halt upon a broken flagstone.

"What is it?" she asked.

"Nothing," he said, quickly. He had moved the light to the narrow entrance of the room. "Up you go; there is nothing here but mice and memories. I have always known there were underground vaults in the abbey. In fact, I think there was a report on them by one of my recent forebears."

Although he was immediately behind her, his voice seemed to come from a distance. She was walking, and he gave her no help with his lamp, so that she had to feel her way up. Turning her head, she saw that he was ascending the stairs backwards, keeping the light covering the stairs below.

"Hurry," he said, tersely, and she stumbled up the remaining steps and emerged into the blessed daylight.

It was some time before he joined them, and when he came out she saw that he was white to the lips.

"What did you see, Dick?" she asked.

He shook his head.

"Nothing," he said, and slammed the stone door tight.

Of the little party only Miss Wenner was unaffected by the atmosphere which Dick Alford brought from that vaulted room.

". . . so far as Mr. Gilder said—and I don't trust the man entirely, as you can well understand, Leslie—there were only pieces of music in lead cylinders—that was the word, 'cylinders.' To me they looked rather more like rolls. And this Black Abbot must have cleared them out while we had gone. Mr. Gilder was disappointed. In fact, he was quite rude to me over the telephone. I do think a gentleman should keep his temper in all circumstances, don't you, dear?"

Leslie agreed mechanically.

What had Dick seen? What object was it that showed for a second in the light of his lamp?

Near to the house he made an excuse to them. He had to go back to Red Farm to finish his interview with the obstinate Mr. Leonard; but he did not take his car. He said he would take the short cut, and Leslie thought it was not the moment to question him. She watched him until he disappeared in the fold of the ground. He was heading for the abbey. The other girl had gone in to finish her lunch, and Leslie hesitated. The thought of his going back to that dark room again filled her with blind panic. She wanted to call out to him and bring him back, but he was out of hearing now, and she obeyed an impulse and went after him.

He was not in sight until she climbed the second of the gentle slopes. Here she stopped; he might resent being overlooked, and she lay down on the grass, watching. She saw him come to the square tower, pause at the corner, and disappear, apparently into space. From such a distance the effect of his entry was eerie. The entrance was so small that he seemed to melt into the solid stonework. Ten minutes passed, a quarter of an hour, and then a long, interminable wait; she heard the village clock strike two. A lark in the blue was singing his passionate song; over by Red Farm a donkey was braying—a ludicrous accompaniment to what might be stark tragedy.

She was on the point of rising and running across to the ruins, to follow him into the depths, when he appeared again. He came slowly forth, turned, and closed the stone door and leaned against it, his head on his arm, a picture of tragic despair.

She stopped, and sank down on her knees, the better to escape observation, and presently he walked slowly away, and it was the gait of a broken man.

[Copyright: 1926: By Edgar Wallace.]

(To be continued.)

"Signing Up"



Miss Beatrice Turet

"I'm signing up a contract with myself to use the delightfully fragranced Black and White 'Incense of Flowers' Face Powder always, because it agrees so well with my skin and makes me look better than any I've ever used," says pretty Miss Beatrice Turet, 62 E. 90th St., New York City. "It's so feathery soft and fine, a pat of my puff smooths it on evenly without rubbing in and it clings softly for hours without renewing."

You, too, will adopt Black and White "Incense of Flowers" Face Powder for your own once you see for yourself the marvelous appearance it gives and the way your skin improves in texture and color tone as you use it. You can get it from your dealer for 50c.

Write Plough, Dept. T, Memphis, Tenn., giving the name of the dealer from whom you usually purchase beauty creations, and you will receive free a copy of the Birthday and Dream Book, giving many interesting facts about beauty, your dreams and what the stars tell about your future.

BLACK AND WHITE Beauty Creations

EQUAL to the finest imported salad oils that may cost you twice as much—Mazola is the perfect oil for French Dressing and Mayonnaise. Regardless of price, the world affords no finer salad oil than Mazola.

If you like corn-on-the-cob, you can't help liking Mazola, for this pure vegetable oil is pressed from the hearts of full ripened corn. Sold by all grocers.



— and the Best for Cooking—too!

The Perfect Lover

By W. E. Hill



The jealous lover. The boy with the green eyes is forever demanding explanations. "Don't think you're putting anything over, Louise," he is telling his one and only. "You gave him an encouraging look. I saw you!" A jealous boy is no bargain.



The still waters. The suitor with the far away look in his eye and not much to say is very intriguing. "O, Joe, what are you thinking about?" Mary asks. "Is it some other girl?" And she will never believe him when he owns up to thinking of nothing in particular.



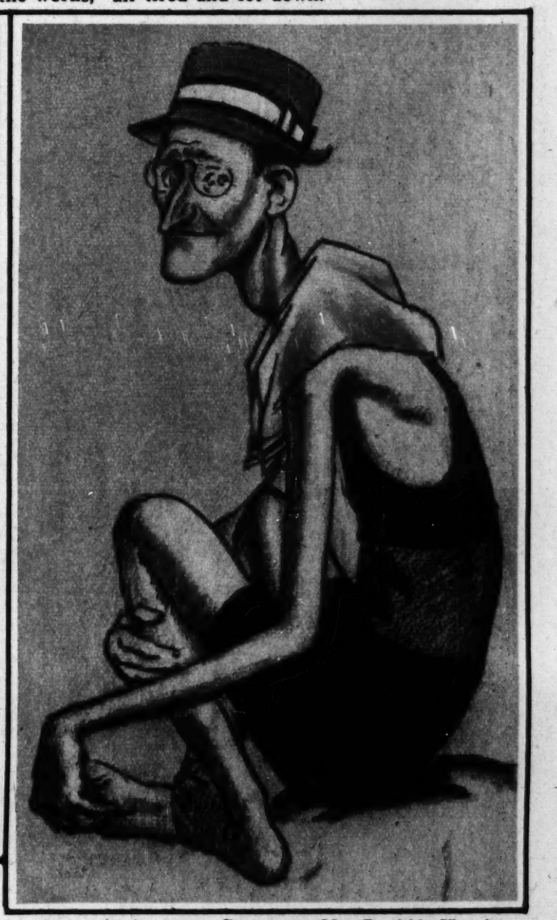
The clinging vine. Girls who are thinking of matrimony should be careful in picking a tower of strength to lean on all the rest of their lives. The bigger they are the heavier they lean when they come home after a day at "the works," all tired and let down.



The delicate lover. A girl who likes to step out with the crowd now and then should beware of the suitor whose arches will stand just so much and no more. Twice around a dance floor and he will say, "Gee, Gertrude, let's sit down somewhere, my feet hurt me, and besides this room is stuffy as blazes!"



The wary lover. The elderly boy with the ready check book is awfully handy to have around a house, but extremely wary and hard to pin down. Even with mamma and daughter both on the watch, he will slip right through their fingers. Once caught he's grand.



One cylinder love. Boy, page Mr. Cupid! Here's such a nice young man with no sex appeal at all being consciously alluring on the beach. O, how he does want to play Romeo to some nice girl's Juliet! No magnetism, but awfully affectionate.



The little tease. He likes to keep the only girl on the anxious seat. "Shall I tell your mother the one about the married couple and the plumber?" he asks roguishly, "or shall I give her the one about the cross-eyed man on the sleeper?"



The spiritual lure. Some like 'em hot and some like 'em cold. In other words, what's one girl's meat is another girl's poison. Jessie's suitor, the handsome young curate, is very spiritual and pleases Jessie to distraction, whereas another and jazzier girl might find Mr. Spool a flat tire. They have been discussing Mr. Spool's favorite book, "Walks and Talks with Ruth and Naomi." In the fall Jessie and Mr. Spool are going to be joined in holy wedlock. Jessie has never seen "Rain," so she has nothing to worry over.

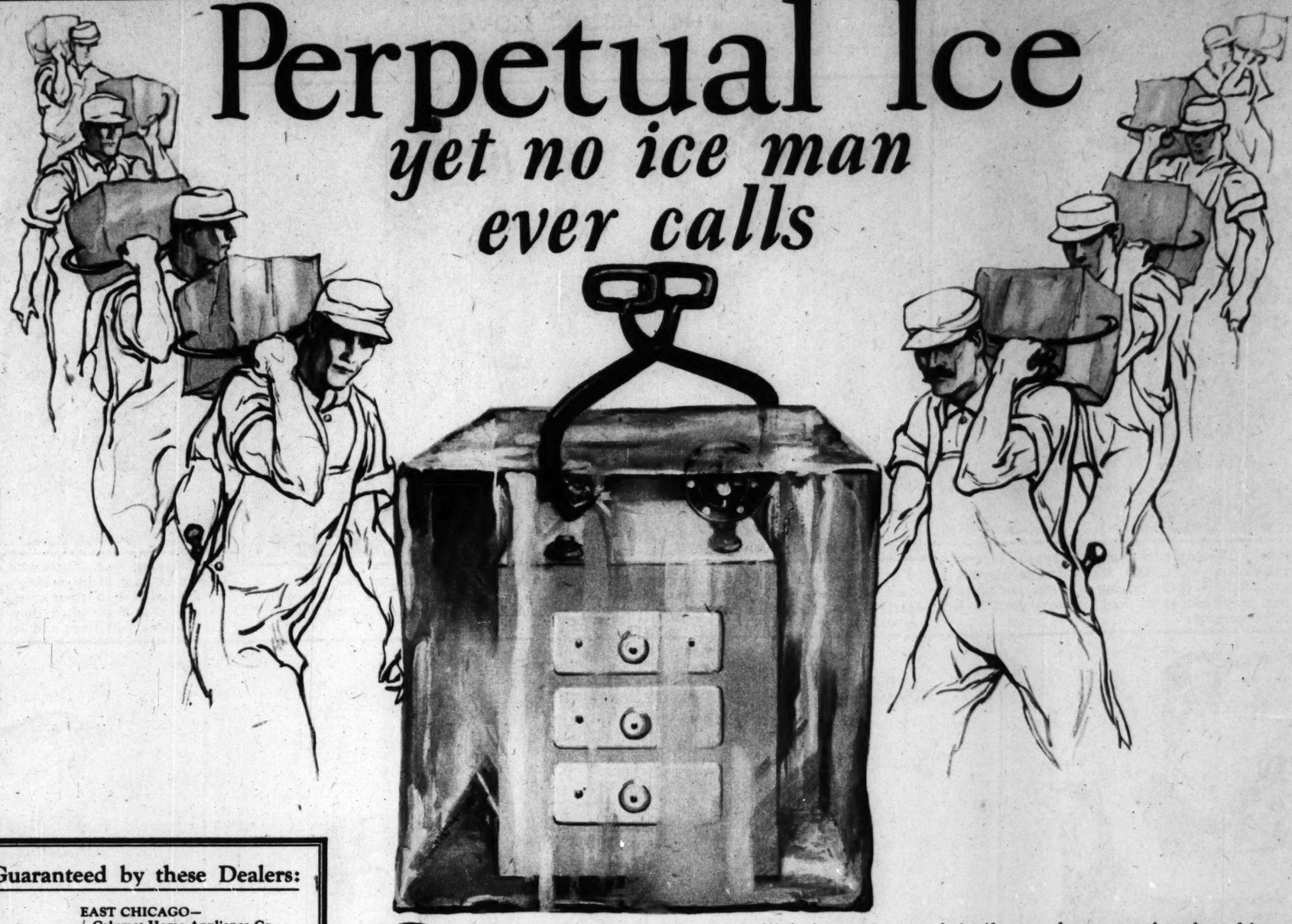


Francie, the preferred blonde, is forever on the watch for Prince Charming, the perfection among lovers. And she is always writing to the daily papers for advice to the lovelorn.

Copyright: 1926: By the Chicago Tribune

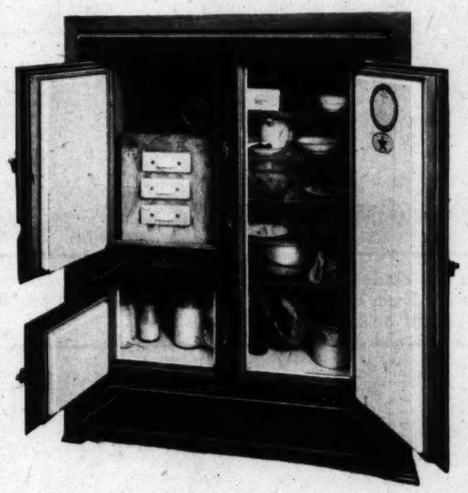
Perpetual Ice

yet no ice man ever calls



FORGET the bother and muss of old-fashioned ice. Like a cake of ice that never melts, Zerozone goes right into your present icebox, and electric refrigeration, automatic and dependable, will keep food properly chilled, at usually less than the cost of ice.

Day and night, week after week, you can depend upon Zerozone to give you constant dry, germ-proof cold, as crisp as polar air, preserving food for the family table in perfect condition at all times, without thought or care on your part.



Safeguards Health

Frequently, as every housewife knows, ice delivery fails, or the ice card is forgotten. Also, in hot weather with ordinary refrigeration, it is practically impossible to keep the ice chamber sufficiently iced, and food tends to become unfit for use, causing worry and expense. Zerozone eliminates all thought of weather, and of ice delivery. Forget the icebox entirely. Leave home when you wish; the family food is safely guarded until your return. Meats keep their full sweetness and flavor. Lettuce and vegetables remain crisp. Butter and cheese and similar products may be placed in contact with any other food, as odors are never transmitted in Zerozone dry air refrigeration.

$25 in Your Home

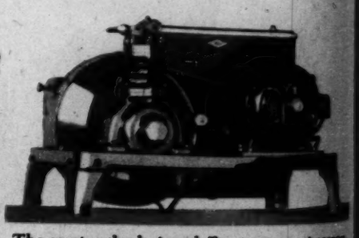
Twenty-five dollars will place Zerozone in your home, balance in convenient payments. The Zerozone dealer will inspect your present icebox and recommend the size to give you perfect refrigeration, without obligation. Easily and quickly installed, and operated from any convenient light socket. The Zerozone compressor may be placed wherever most convenient. If you prefer you may have Zerozone and icebox complete, with the compressor in the lower compartment, ideal for small apartments.

Ice Cubes for Table Use

Keep Zerozone trays full of table water, and use the dainty frozen cubes for the refreshing drink, or for sickness. More sanitary than chopped ice; no waste; no bother. Zerozone makes these dainty cubes automatically, as many trays full as you like. They are withdrawn from the freezing unit by means of a convenient handle.

Free to You

"The New Art in Iced Foods" gives you a choice of frozen delicacies, only possible with colder-than-ice refrigeration, from new and delightful recipes you will not find in your own cook-book. Mail the coupon for this book today and remember there is a Zerozone that will fit any icebox.



The compactly designed Zerozone compressor may be placed where most convenient

Installed *and* Guaranteed by these Dealers:

CHICAGO
Zerozone-Aladdin Company, 219 N. Michigan Ave.
Domestic Service Company, 955 W. 79th St.
Dry-Fast Company, 64 W. Randolph St.
J. J. Elliott Co., 1557 N. Wells St.
E. A. Erickson, 7834 S. Halsted St.
Faber-Henry Company, 6240 S. Western Ave.
Pearson, Ayers and Devlin, 10 S. La Salle St.
The People's Store, 11201 Michigan Ave.

SUBURBAN
CICERO—Grand Furniture Company, 6018 W. 22nd St.
EVANSTON—F. A. Darby Electric Shop, 1616 Sherman Ave.
HIGHLAND PARK—V. J. Killian, 917 Waukegan Ave.
LA GRANGE—Frank L. Bates, 210 W. Burlington Ave.
NORTH CHICAGO—T. J. Killian, 1602 N. Sheridan Road
OAK PARK—Frank L. Bates, 142 So. Oak Park Ave.
WINNETKA—V. J. Killian, 874 North Center St.

ILLINOIS
ALTON—Ernst Electric Company
AURORA—Electric Utilities Company, 63 Stolp Ave.
BELLEVILLE—St. Claire Maytag Company
DAVIS—O. J. Buticofer
FREEPORT—Freeport Battery Service Company
GALENA—Dawson Motor Company
PEORIA—Walker Heating Company, 202 Main St.
QUINCY—Schmit Electric Shop
ROCKFORD—Home Equipment Company, 320 Mulberry St.

INDIANA
CROWN POINT—Hill Electric Shop
EAST CHICAGO—Calumet Home Appliance Co., 825 W. Chicago Ave.
HAMMOND—Frank J. Wachewicz, 571 Hohman St.
WHITING—Calumet Home Appliance Co., 546-119th St.

IOWA
CASCADE—Otting Bros.
CEDAR RAPIDS—Ilten & Taege, 210 S. First St. W.
CLARKSVILLE—L. E. West
CLINTON—Clinton Exide Battery Service
DAVENPORT—Harned & Von Maur, 829 West Second St.
DES MOINES—Electric Contractors' Supply Co., 1208-10 Mulberry St.
DUBUQUE—Appel-Highley Electric Co.
Midwest Auto Supply, 727 Iowa St.
MANCHESTER—Timmons Battery Service Company
MASON CITY—L. P. Courshon Company
PRESTON—Schroeder Hardware Company
SIOUX CITY—The Pelletier Company
WAVERLY—Propps Garage
WINTHROP—S. T. Spangler

MICHIGAN
ANN ARBOR—Schumacher & Backus, 108 S. Main St.
GRAND RAPIDS—Hanish & Krussman, 69 N. Division Ave.

WISCONSIN
APPLETON—Fox River Hardware Company, 128 N. Appleton St.
FOND DU LAC—J. F. Ahern Company
IRON RIDGE—F. A. Justman
LANCASTER—Burns Electric Company
MILWAUKEE—Aladdin Automatic Oil Burner Co., 1513 North Avenue
PLATTEVILLE—Fiedler Motor Company
PORT WASHINGTON—J. D. King

On display at BOHN REFRIGERATOR CO.
225 N. Michigan Avenue, *Chicago*

MAIL THIS COUPON TODAY

IRON MOUNTAIN COMPANY
939 East 95th Street, Chicago
Makers of Zerozone Electric Refrigerators
Send me "The New Art in Iced Foods."
Name.....
Address.....
DEALERS: Inquire if your territory is open

Sold by ZEROZONE-ALADDIN COMPANY
219 N. Michigan Ave., *Chicago* • Tel. Central 3885

Zerozone

The Last Ice you ever need buy

Made by the IRON MOUNTAIN CO., 939 E. 95th St., Chicago, *for many years makers of motor-driven, labor-saving devices for the home*

Picture Section
in 2 Parts
PART 1

Chicago Sunday Tribune.

THE WORLD'S GREATEST NEWSPAPER

July 18, 1926



OLD LATVIAN COSTUME—A warrior bold with spear and sword and jeweled girdle, gorgeous in the glory of his brilliant cloak of blue and gold.



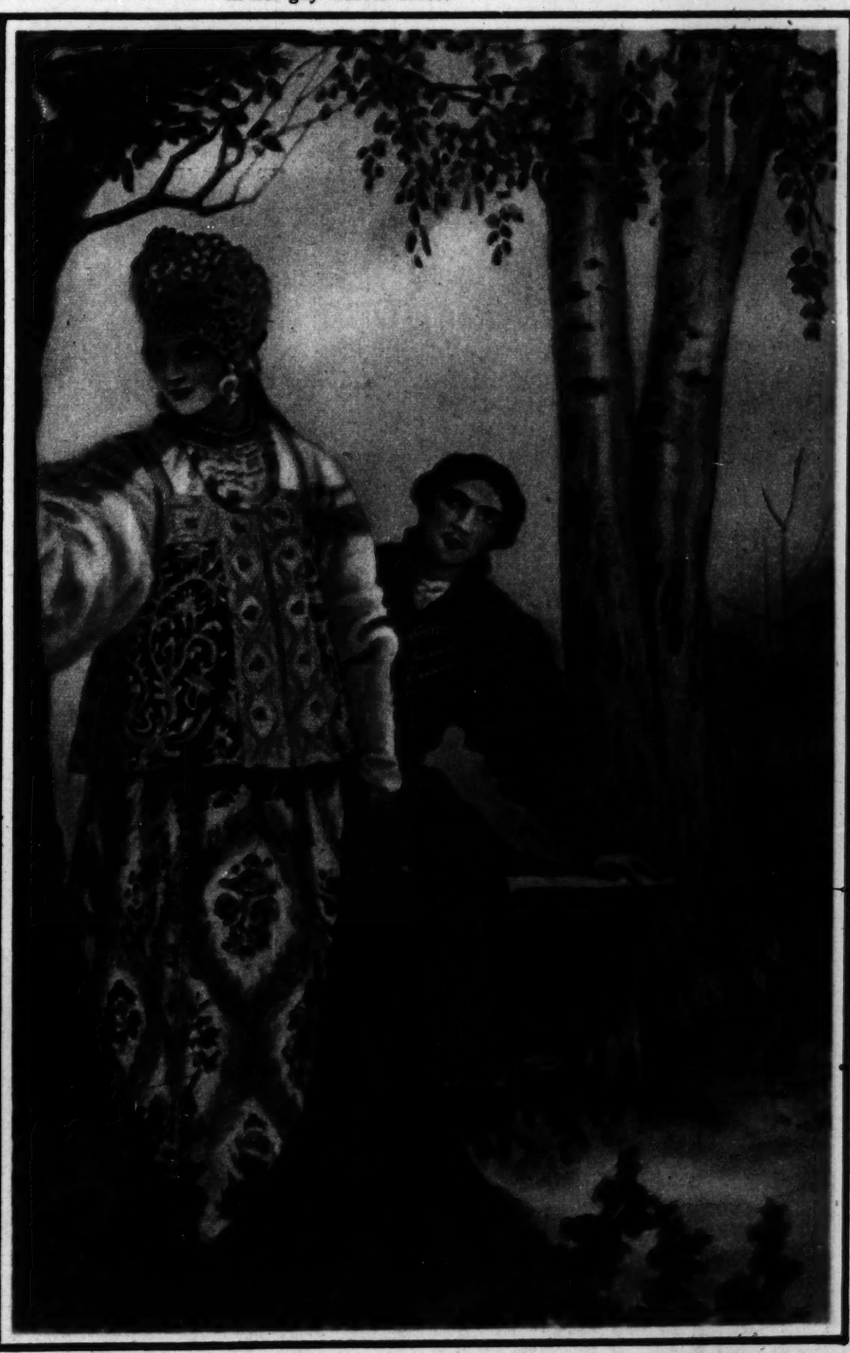
RUSSIAN GIRL WITH EASTER EGGS—A picturesque ensemble of striking oriental decorations in brilliant hues.



BOYAR COSTUMES OF 1600—Joseph's coat of many colors might have served as model for the magnificent cloaks of the aristocrats of old Russia. And the woman was equally splendid in her gay Easter dress.



MORE BOYAR COSTUMES—Picturesque indeed were the sparkling color combinations achieved by the favored classes of ancient Russia. The Boyars ranked second only to the ruling princes, and possessed many exclusive privileges. Their high ranking was abolished finally by Peter the Great.



A DIFFICULT ANSWER—That is the artist's title for this creation. Romance has come to the fair maiden of the East. Demure and shy, she turns away her pretty head as her pleading wooer tells her his love.



A RUSSIAN TROIKA glides merrily over the snows to the cheerful clicking of the hoofs of its three spirited horses. An ideal picture to divert the reader from the heat of our western summers—ideal especially if this particular July day happens to be a bit warm.

FROM OUR FOREIGN CORRESPONDENT AT RIGA, LATVIA, came these glimpses of oriental splendors of today and of the olden days in Russia and the East. Donald Day, a former Chicago boy, sent the collection from The Tribune's Baltic bureau, of which he is in charge.

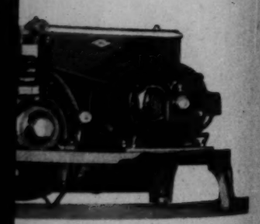
ed in contact with
ver transmitted in

Home

Zerozone in your
payments. The
our present icebox
you perfect refri-
Easily and quickly
convenient light
sor may be placed
ou prefer you may
lete, with the com-
nt, ideal for small

ble Use

ble water, and use
refreshing drink,
an chopped ice; no
nakes these dainty
ays full as you like.
freezing unit by



*designed Zerozone compressor
ced where most convenient*

MPANY

Tel. Central 3885

ne

d buy

ng devices for the home



BILLIE DOVE, who has many, many friends among the fans, has been signed by Columbia Pictures to appear with Bert Lytell in "The Lone Wolf Returns," from the novel of the same name by Louis Joseph Vance.



MILTON SILLS and DAUGHTER DOROTHY appear friendly enough here, despite the fact considerable warfare's been waging between them lately. Dorothy, you see, wants to become a screen star, *immediately!* And father has said with great finality, *"Not until you finish school, young lady!"*



ALMA RUBENS sat recently for this interesting photograph. This luscious lady, of whom Fox is justly proud, will be seen next season in "The Pelican" and "One Increasing Purpose"—and, no doubt, in many other films.

Who isn't lazy— about some things?

SIT back and watch yourself pass by some evening when you're in a reflective mood.

Check over some of your habits.

If you're a member in good standing of the human race, and honest with yourself, you'll have to admit that you're careless—lazy—about many of the little things of life.

And these often include the small *important* things.

Take tooth brushing for example—this most important job is often neglected by many of us.

Realizing the truth of this, we set out deliberately to formulate a dentifrice that would furnish the *easiest, quickest way* to clean teeth. In short, a tooth paste for lazy people—and in tooth brushing, at least, the word *lazy* applies to practically *all* of us.

Listerine Tooth Paste is really very *easy to use.* It works fast. With just a minimum of brushing your teeth feel clean—and actually *are* clean.

You have the job done almost before you know it.

This is on account of the way Listerine Tooth Paste is made. It contains a remarkable new cleansing ingredient—entirely harmless to enamel*—plus the antiseptic essential oils that have made Listerine famous.

And how fine your mouth feels after this kind of a brushing. Then, besides, you *know* your teeth are really clean—and therefore safe from decay.—*Lambert Pharmacal Co., St. Louis, U. S. A.*



"—even for lazy people"

*This specially prepared cleansing medium (according to tests based upon the scale of hardness scientists employ in studying mineral substances) is much softer than tooth enamel. Therefore, it cannot scratch or injure the enamel.

At the same time it is harder than the tartar which accumulates and starts pyorrhea and tooth decay.

P. S.—By the way, Listerine Tooth Paste is only 25 cents for the large tube.

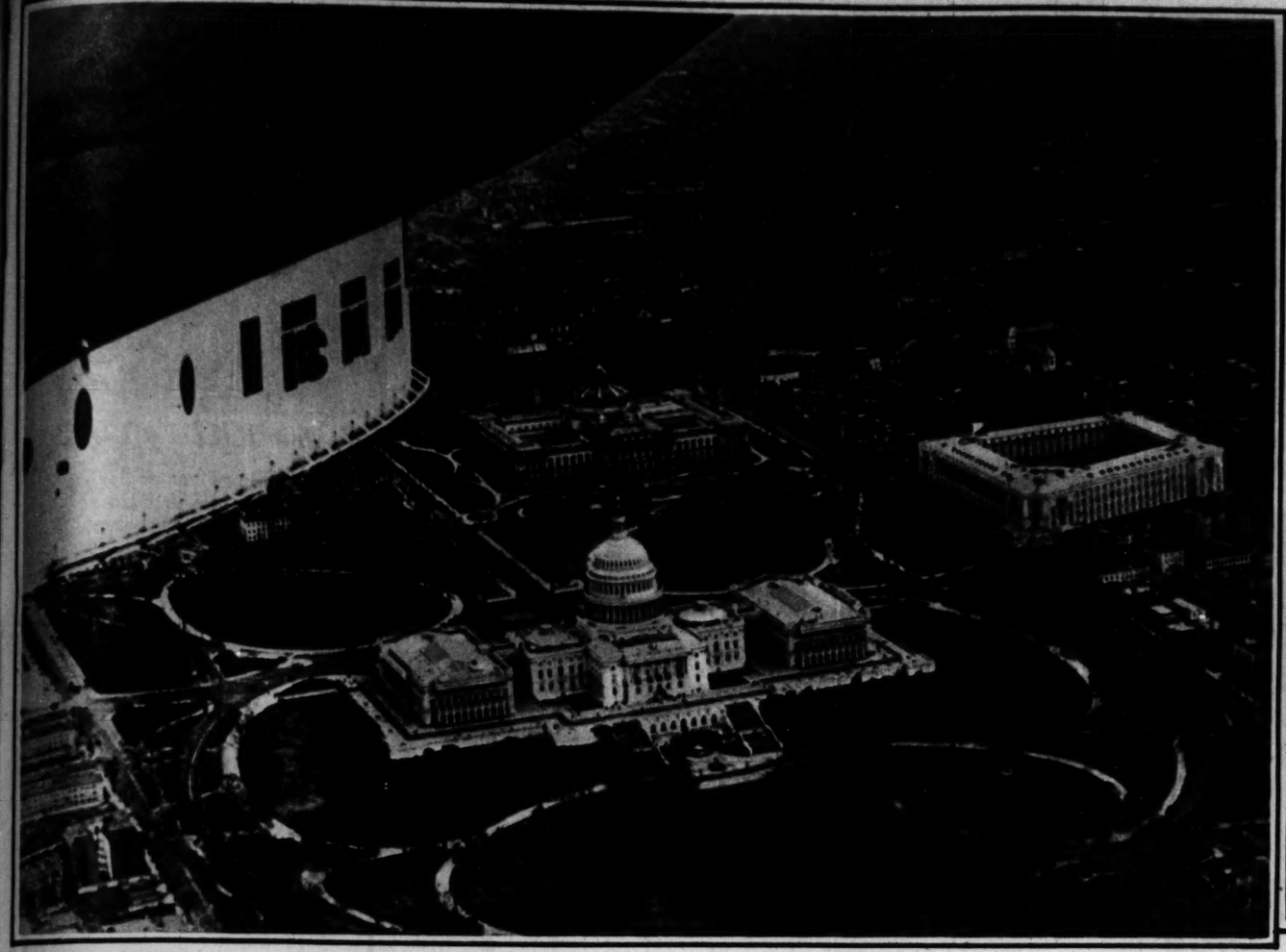
LISTERINE TOOTH · PASTE

- - - easy to use

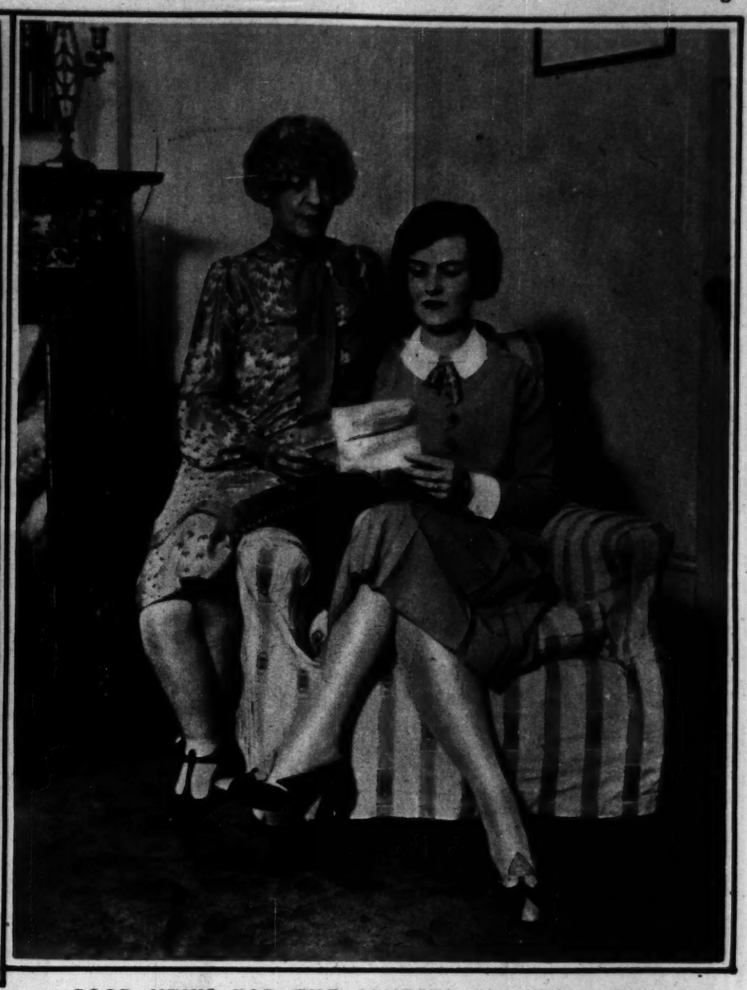
COPYRIGHT 1926, LAMBERT PHARMACAL CO.

r this interesting
nom Fox is justly
The Pelican" and
ubt, in many other

TE



WASHINGTON FROM THE AIR, looking down from an army plane as the great dirigible Los Angeles sails over the capital. The blimp's control car is visible at the left. Standing out in the picture are the Capitol building, the Library of Congress, and the House office building, each one surrounded by a beautiful park.
(Photograph from Pacific and Atlantic)



GOOD NEWS FOR THE JONESES—Mrs. Robert Jones Sr., mother of the famous golfer, and his wife, reading the cablegram in which Bobby modestly informed them of his magnificent triumph in the British open tournament.
(Photograph from Wide World)



POLAR CONQUERORS HOLD A REUNION in New York. At the left is Lieutenant Commander Richard Byrd, the first man to circle the north pole in a plane. The others are Lincoln Ellsworth and Capt. Roald Amundsen, who sailed over the pole in a dirigible shortly after Byrd's feat.
(Photograph from Underwood & Underwood)



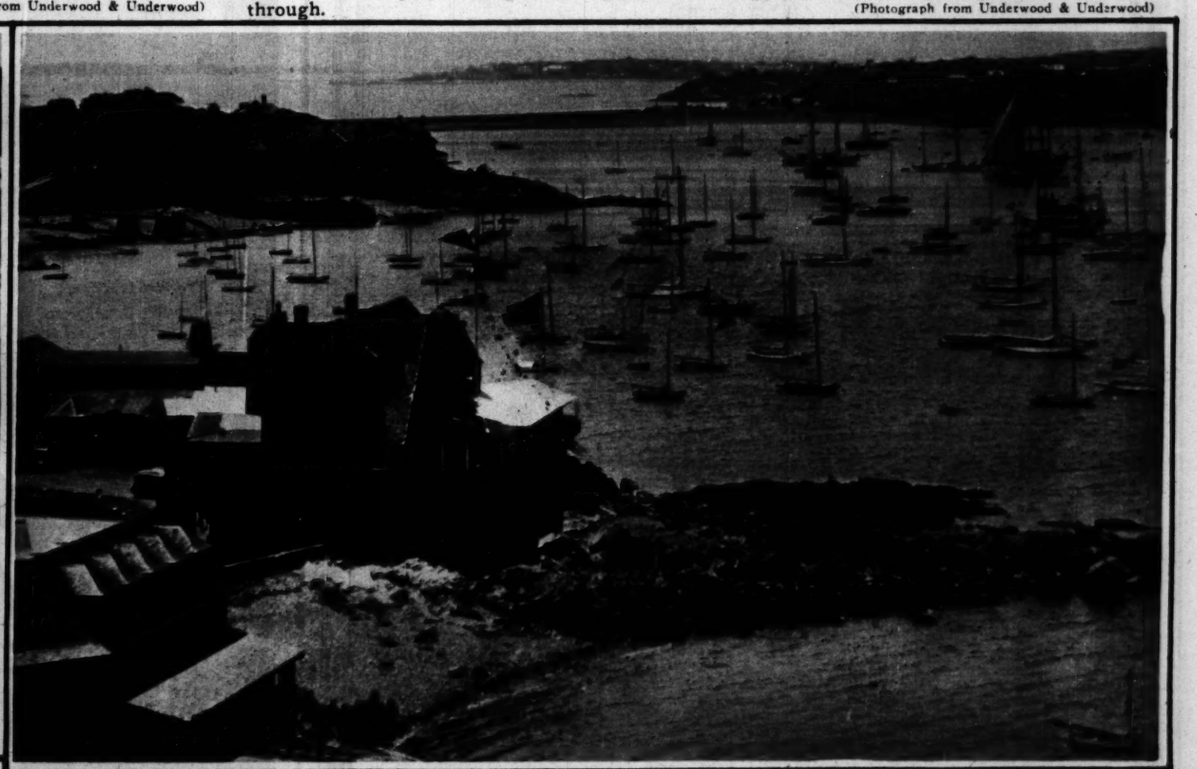
THE BIRTHDAY CAKE FOR PRESIDENT COOLIDGE was this patriotic masterpiece. That was quite proper, for Calvin Coolidge was born on July 4, 1872, at Plymouth, Vt. A little arithmetic shows us Mr. Coolidge is 54 years old this year.
(Photograph from Underwood & Underwood)



PERFECT LANDSCAPE ARTISTS, these sheep. Note the velvet smoothness of the Sun-eagle Golf club's greens at Redbank, N. J. The sheep merely graze leisurely over the grounds, and the grass is trimmed just as golfing grass should be trimmed. The kilted party is Seymour Dunn, the club pro, herding his charges with his bagpipes so that a golfing party may drive through.
(Photograph from Underwood & Underwood)



ONE THOUSAND MILES IN THIS SHELL is the task set for themselves by these two Harvard men. They are Dr. Thomas K. Richards, medical adviser of Harvard's football squad, and Ed Wachter, coach of the Crimson's varsity scullers and of the basketball team. They planned to start yesterday from Norfolk, Va., and paddle to Boston.
(Photograph from Pacific and Atlantic)



THE HARBOR AT OLD MARBLEHEAD, MASS., looking from the top of the lighthouse. It's a pleasant bit of New England scenery, with the peaceful waters dotted with many sailing craft. The home of the Corinthian Yacht club is at the left.
(Photograph from Pacific and Atlantic)



AMERICA'S FIRST DRUID is "Bonesetter" Reese of Youngstown, O., famous for his uncanny ability to cure muscular ailments of baseball players. Dr. John E. Reese came to America years ago from Wales. Now the title "Druid" has been conferred upon him by an ancient Welsh order. [Photograph from Underwood & Underwood]

Permanence Without Penalty



Permanent waves graceful as nature's—and more.

Permanent, under the Eugène Method, without demands upon the life or texture of the hair.

For, in the Eugène Method, clean, white steam is the only agent that comes in contact with the hair.

That is a sure safeguard against breaking or splitting of the hair, since no pressure is created within the hair to strain its delicate structure.

The perfect preservation of the hair's natural beauty is an even greater achievement than the faultless grace of the Eugène Wave itself.

May we give you a little booklet which tells you more about the Eugène Method? Perhaps, too, we may be able to direct you to a shop where you may inquire firsthand about it. Just drop us a note or a post card, and we shall forward the booklet to you at once.

EUGÈNE, LTD.
Perfecters of the Permanent Wave
505 Fifth Avenue New York
LONDON PARIS
(The New York Salons are for Professional Demonstration Only)

SLYKER *Metal* RADIATOR FURNITURE



BEAUTIFY your RADIATORS

LIKE magic SLYKER Radiator Furniture transforms your radiator "eye-sores" into graceful window seats and consoles of unusual beauty.

Superbly finished with six or more baked coats of the finest enamel, they match your walnut, mahogany, ivory, white or antique interiors perfectly. Their correct period designs blend beautifully with your furnishings.

Save Redecorating

Slyker Radiator Furniture is scientifically designed to throw the heat out into the room, increasing the efficiency of your radiators. This prevents streaking your walls and expensive hangings, saving you much costly redecorating. The patent humidifier maintains the healthful humidity your Doctor demands. Interchangeable cane or rod grilles.



Without obligation you are cordially invited to call or mail the free information coupon below.

For home or office
Open type models - $15 up
Complete enclosures - $50 up

Complete information from
SLYKER SHOW ROOMS
Straus Bldg. 310 S. Michigan Ave. Chicago
Phone Harrison 1942
Also on sale
O. W. RICHARDSON & CO.
125 So. Wabash Avenue
Phone State 3000

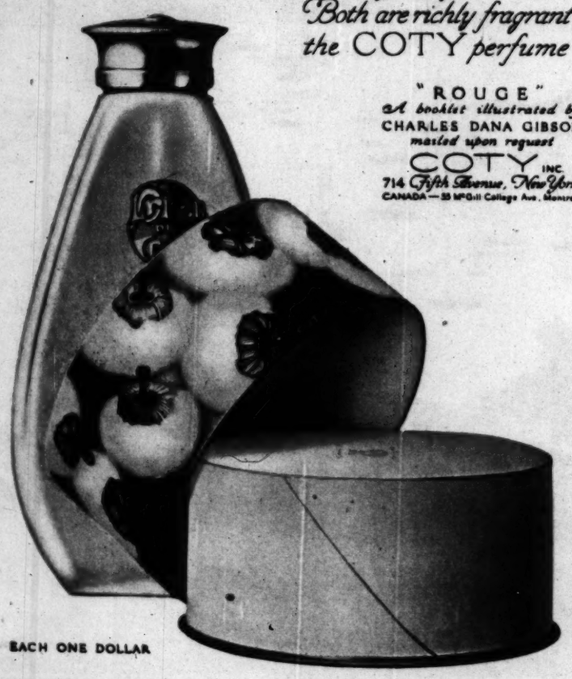
Slyker Show Rooms, Straus Bldg.
310 So. Michigan Ave., Chicago.
Without obligation send complete information about Slyker "Metal" Radiator Furniture.
Name.....
Address.....
City.....*Phone*.....



LES POUDRES
COTY

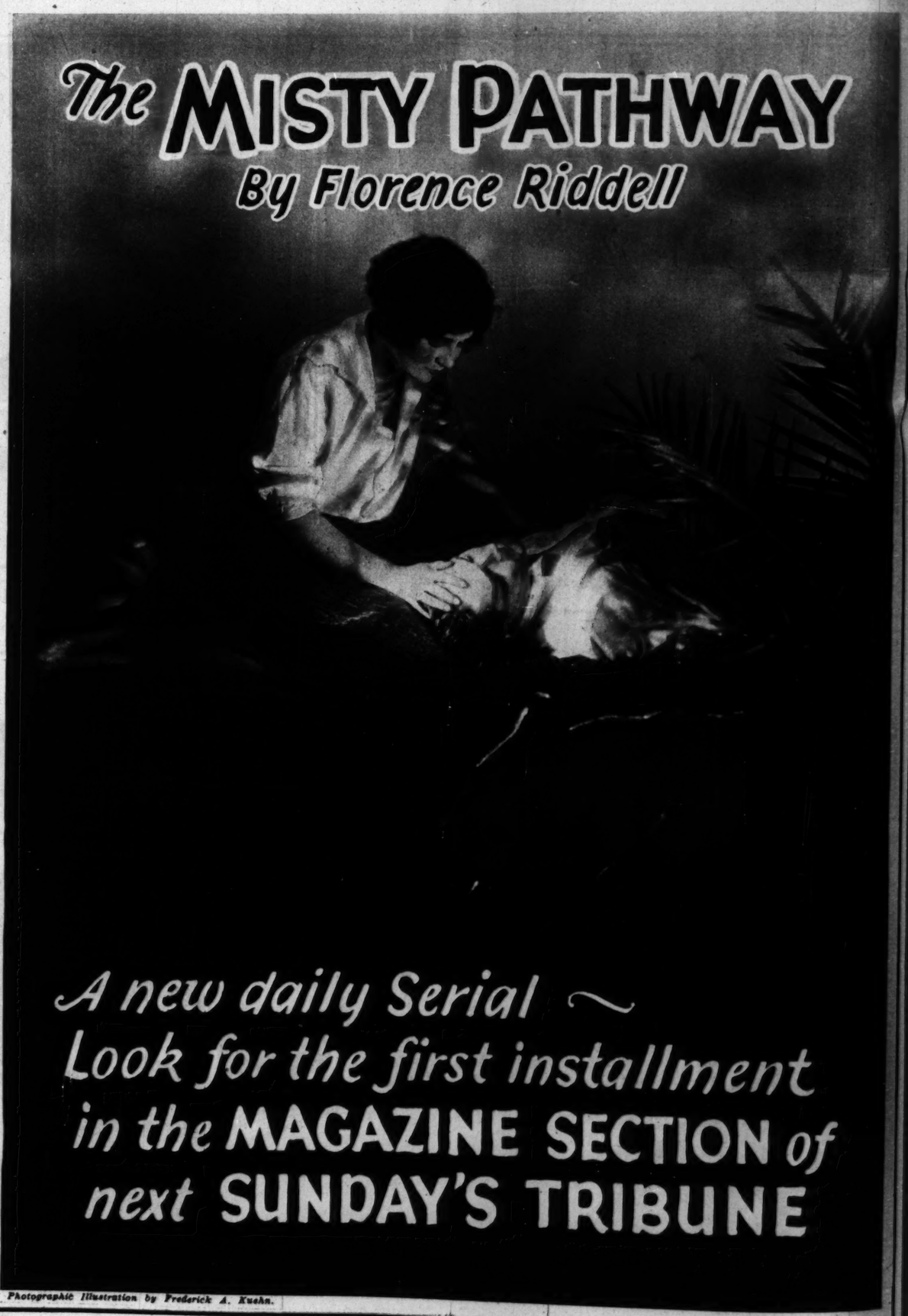
Clear, smooth beauty for the complexion, a velvety soft loveliness for the skin of the body —COTY Face Powder *and* COTY Talcum *together give a complete exquisiteness of the person, keeping one fresh and radiant. Both are richly fragrant—in all the* COTY *perfume odeurs.*

"ROUGE"
A booklet illustrated by
CHARLES DANA GIBSON
mailed upon request
COTY INC.
714 Fifth Avenue, New York
CANADA—35 McGill College Ave., Montreal



PARIS · CHYPRE · L'OR
L'ORIGAN · EMERAUDE
LA ROSE JACQUEMINOT
JASMIN DE CORSE
L'AMBRE ANTIQUE
STYX AND MUGUET

EACH ONE DOLLAR



Photographic Illustration by Frederick A. Kuehn.

FURNITURE



DIATORS

rniture trans-
" into grace-
usual beauty.

rating. The patent
aintains the health-
your Doctor de-
rchangeable case

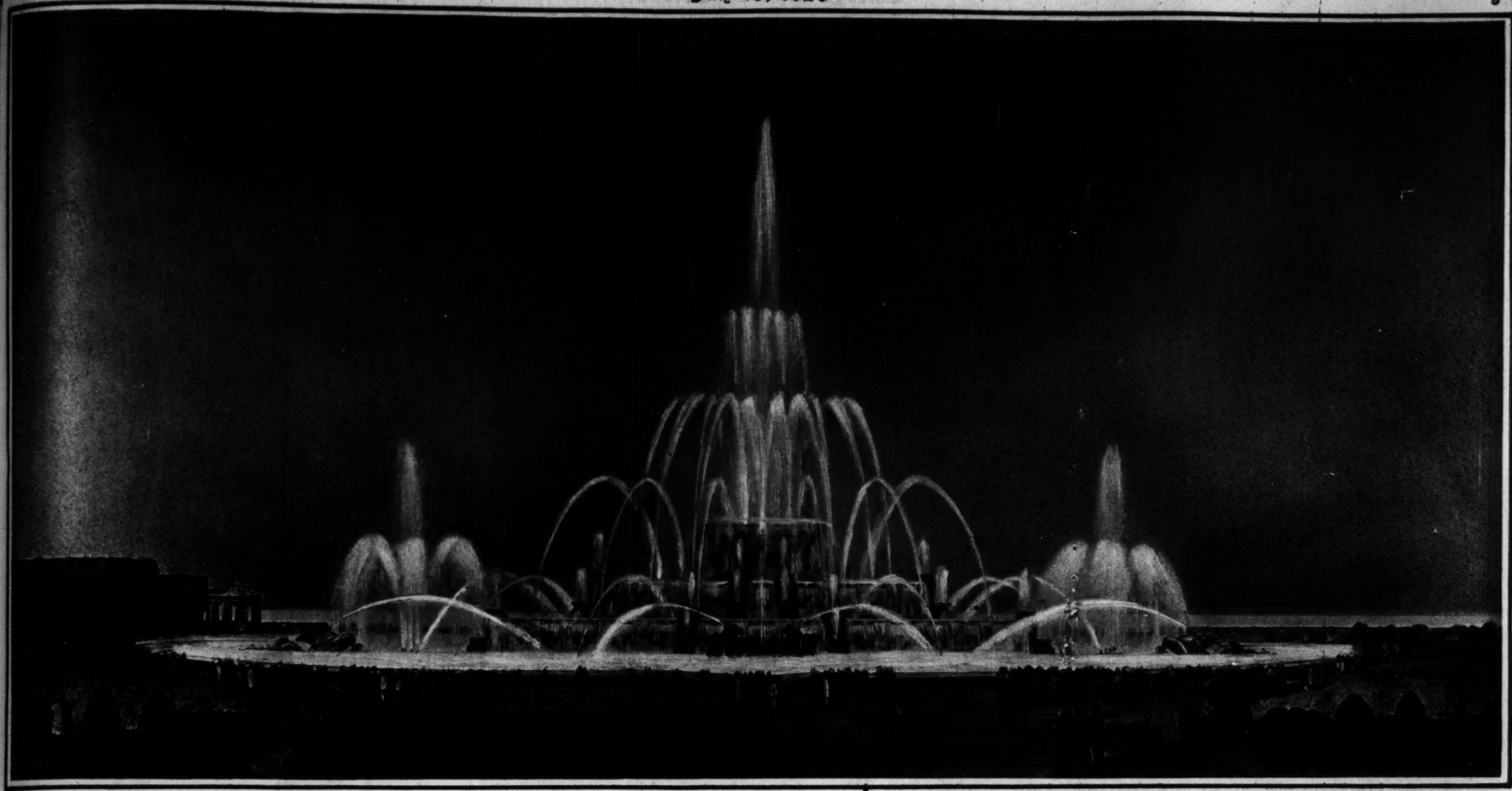


For home or office
models - $15 up
enclosures - $50 up

Rooms, Straus Bldg.
higan Ave., Chicago.
ation send complete informa-
rker "Metal" Radiator Fur-
.....
.....
Phone.....

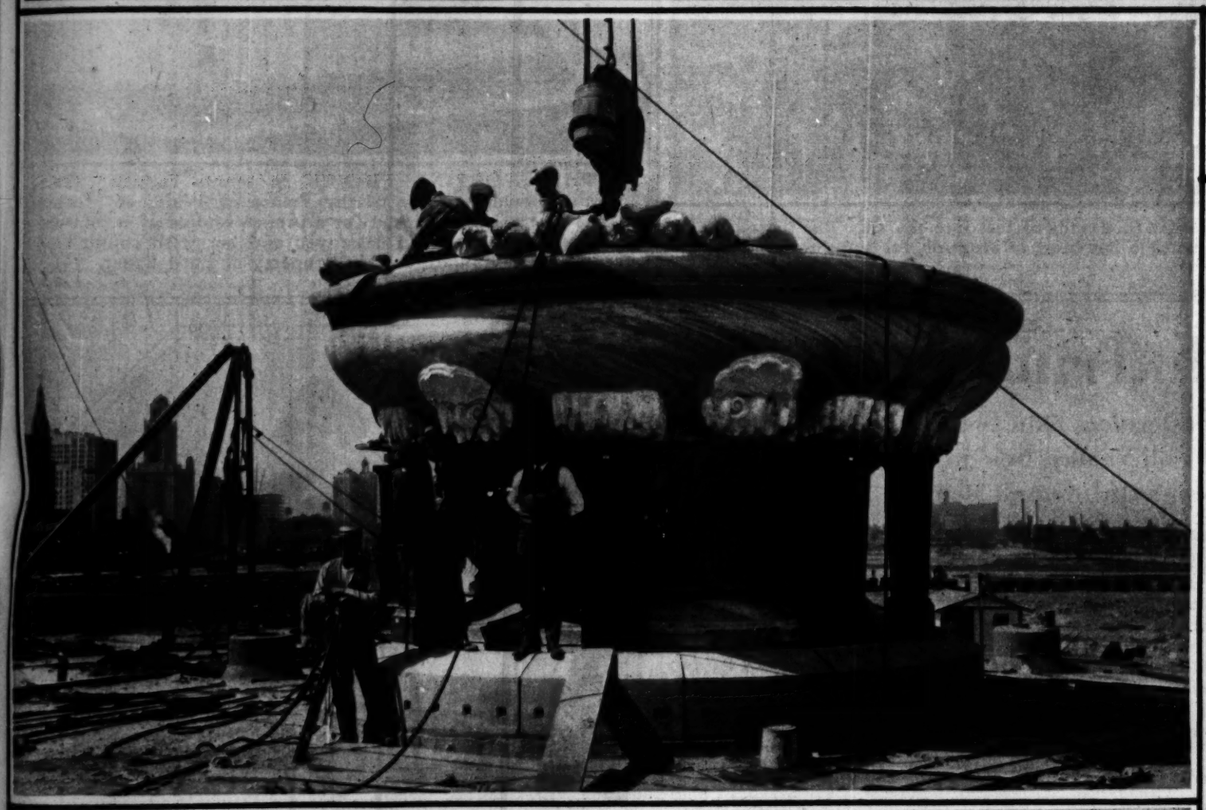
AY

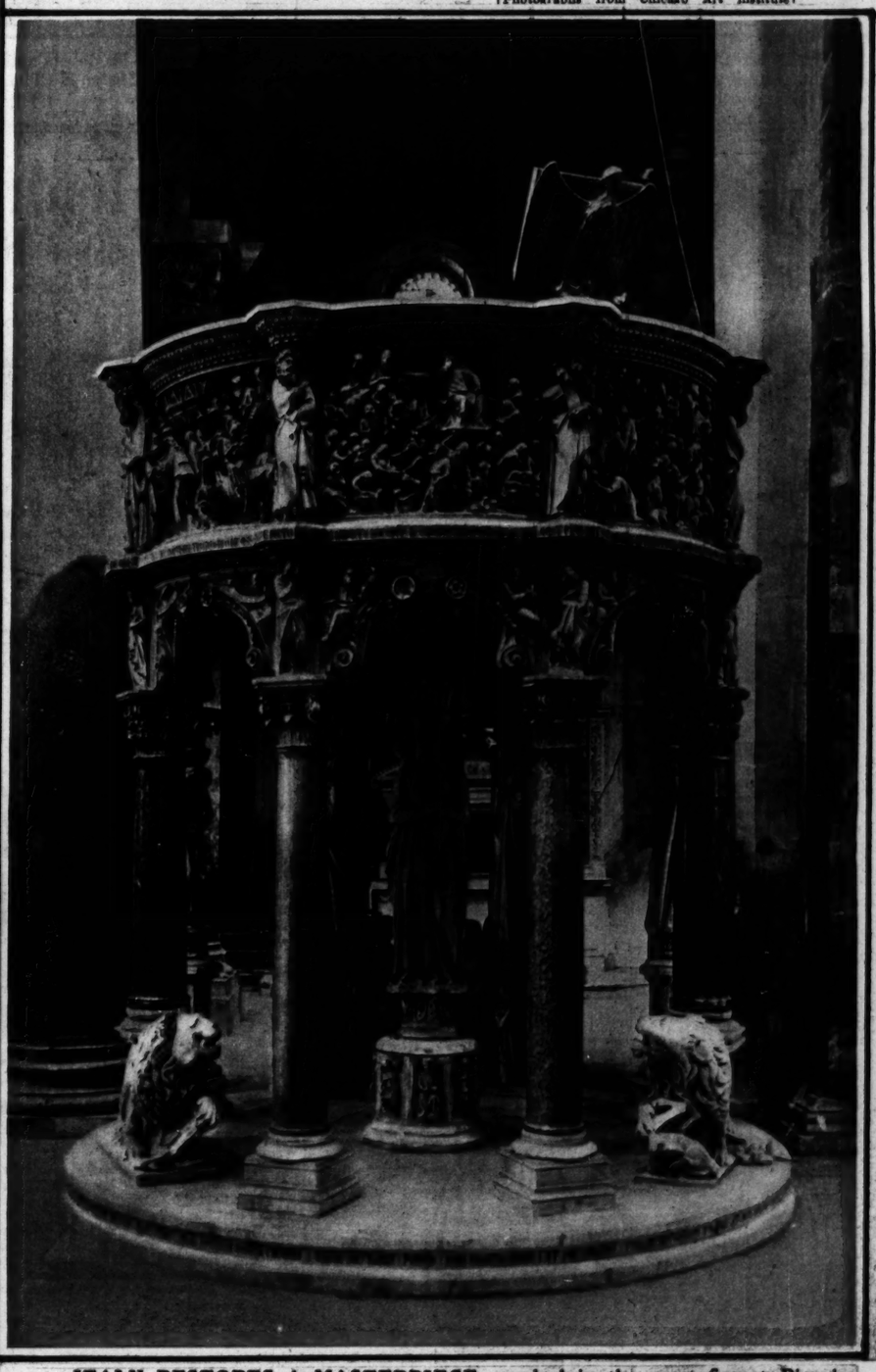
nt
N of
NE



CHICAGO WILL HAVE THE WORLD'S LARGEST FOUNTAIN of its type when the Clarence Buckingham Memorial fountain, pictured above, is completed in Grant park. It is a gift to the city by Miss Kate Buckingham in memory of her brother, who was a trustee and benefactor of the Art institute. At night colored lights will play upon the sparkling waters as they leap seventy to ninety feet into the air. The picture at the left shows the progress of work on the memorial. Bennett, Parsons & Frost, construction architects and city planners, are building the memorial.

[Photographs from Chicago Art institute]







ELECTION DAY IN ROUMANIA brought these sturdy citizens to the polls at Bucharest. The military were much in evidence to prevent possible disorders, but the day passed peacefully. Back of the voters you'll notice the inevitable election posters, pictures of various candidates proclaiming their virtues to the world.

[Photograph from International]

ITALY RESTORES A MASTERPIECE wrecked in the great fire at Pisa in 1600 or thereabouts. Here is the famous pulpit built by Niccolo Pisano around the year 1270 for the baptistery at Pisa, standing now just as it was more than 600 years back. The pulpit was shattered to fragments in the fire, but patient search through 300 years finally brought all the pieces together again.

[Photograph from Wide World]



RINGSIDE SEATS AT A BELCHING VOLCANO which is flinging its debris and ashes thousands of feet into the air. The little handful of spectators are gazing in awe at the labors of Mount Ngauruhoe, in New Zealand. The volcano has been in eruption for some time lately, but fortunately without serious consequence.
(Photograph from Wide World)



THE SPORTING PRINCE in tennis flannels. This unconventional statuette of the Prince of Wales so pleased Queen Mary that she asked for a bronze replica of it, but the original model had been destroyed and her wish couldn't be granted. The miniature is the property of Lord Esher.
(Photograph from International)

Health Triumphant!

They conquered Constipation, Skin and Stomach Disorders —Found Fresh Vitality, New Joy in Living through One Natural Method

NOT a "cure-all," not a medicine in any sense—Fleischmann's Yeast is simply a remarkable fresh food.

The millions of tiny active yeast plants in every cake invigorate the whole system. They aid digestion—clear the skin—banish the poisons of constipation. Where cathartics give only temporary relief, yeast strengthens the intestinal muscles and makes them healthy and active. And day by day it releases new stores of energy.

Eat two or three cakes regularly every day before meals: on crackers—in fruit juices, water or milk—or just plain, nibbled from the cake. *For constipation especially, dissolve one cake in hot water (not scalding) before breakfast and at bedtime.* Buy several cakes at a time—they will keep fresh in a cool dry place for two or three days. All grocers have Fleischmann's Yeast. Start eating it today!

And let us send you a free copy of our latest booklet on Yeast for Health. Health Research Dept. N-764, The Fleischmann Company, 701 Washington Street, New York.



Son of Mrs. Jary

"WITH FLEISCHMANN'S YEAST my two boys aged fifteen and twelve go to school and get through the winters without even a headache. Also Yeast has made a new woman of me. I was run down and suffered with that terrible gnawing which comes from undigested food. Now I eat and feel fine."
Mrs. Lucy A. Jary, Detroit, Mich.



"FOR THE PAST TWO YEARS members of the University of Washington crew squads have taken Fleischmann's Yeast during the training period. Throughout the time that Yeast has been used, we have not been troubled with constipation, which often is prevalent during training periods, nor skin disorders, with the exception of one boil which was shortly cleared up. I do not intend to go through any future season without Yeast."
Russell S. Callow, Coach, Seattle, Wash.



RUSSELL S. CALLOW,
Coach of University of Washington winning crew

BELOW
"ABOUT A YEAR AGO I was run down. A friend suggested that I try Fleischmann's Yeast. I am convinced that it has been of much benefit to me. I know that my physical condition is improved and I expect to continue the use of the Yeast regularly for some time to come."
Chas. W. Holtcamp, St. Louis, Mo.



"I AM A DANCER. Three years ago I had so much indigestion and constipation that I got terribly run down. I was too tired and nervous to take my lessons. A lady recommended Yeast. The constipation was relieved and I had much less trouble with gas. Now I am strong in every way." *Idabelle Barlow, Fort Lauderdale, Florida*





THIS FAMOUS FOOD tones up the entire system—aids digestion, clears the skin, banishes constipation.

New Ziegfeld Beauties



MISS LILLIAN DAHM



MISS BARBARA NEWBERRY



MISS MARION BENDA



MISS RUTH GRACE



MISS MILDRED LUNNAY



MISS ILA HOPKINS

(All photographs from De Barron)

THE PICTURED YOUNG LADIES are in the show Mr. Ziegfeld has designed in succession to the Follies, which endured from 1907 until some weeks ago. The new one was named, at the time this page was prepared for the presses, "No Foolin'!" Chicago may or may not be permitted to gaze upon these lovely lasses in person. Ofttimes the fairest of Mr. Ziegfeld's fair ones refuse to leave the bright lights of Broadway for the lesser illuminations of our provincial Rialto. Miss Newberry is, by the way, a native of Chicago.



nis flannels. This
Wales so pleased
eplica of it, but the
er wish couldn't be
Lord Esher.
ograph from International)

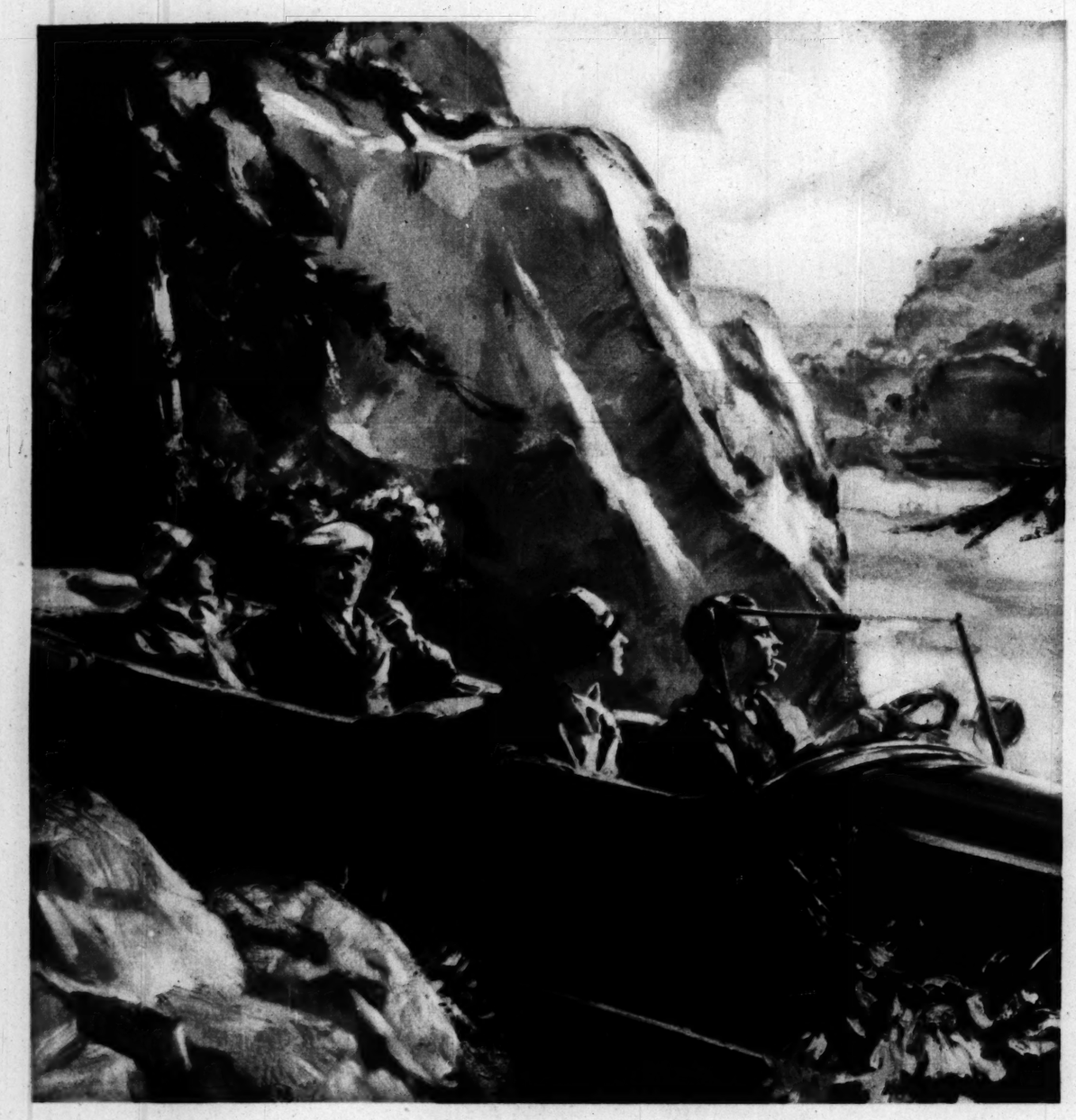


o I had so much
terribly run down.
y lessons. A lady
was relieved and
w I am strong in
udardale, Florida



entire system—
hes constipation.

When vacation time has come again — and you're off in your car for the land of carefree outdoors
—have a Camel!



WHEN glad vacation time again is here. And you're hurrying away to a world of carefree forgetfulness. Ah, then—when straight ahead lie the great woods and sparkling waters of your own outdoors—*have a Camel!*

For Camel's friendly goodness makes every fair vacation fairer. Each happy day is more satisfying, more restful for the companionship of Camels. Camels have never been known to tire the taste—they are made of such choice tobaccos. Camels are so perfectly blended that, indoors or outdoors, they never leave a cigaretty after-taste. Rolled into Camels is more sheer smoking enjoyment than you ever found in any other cigarette.

So as you start away for a deserved vacation. As the long road calls you on to unexplored land. When each day you feel more joyously rested—taste then the most perfect contentment that ever came from a cigarette. When it's your right to be happy, you should have the best cigarette made, regardless of price.

Have a Camel!



Camels are sold wherever civilization has its stores. If going into the deep woods or far back in the mountains where trade and people have not come, better take several cartons of Camels with you. You'll find "Have a Camel" the password to friendliness, everywhere.

Our highest wish, if you do not yet know and enjoy Camel quality, is that you may try them. We invite you to compare Camels with any cigarette made at any price.

R. J. Reynolds Tobacco Co.
Winston-Salem, N. C.



© 1926

time
if in



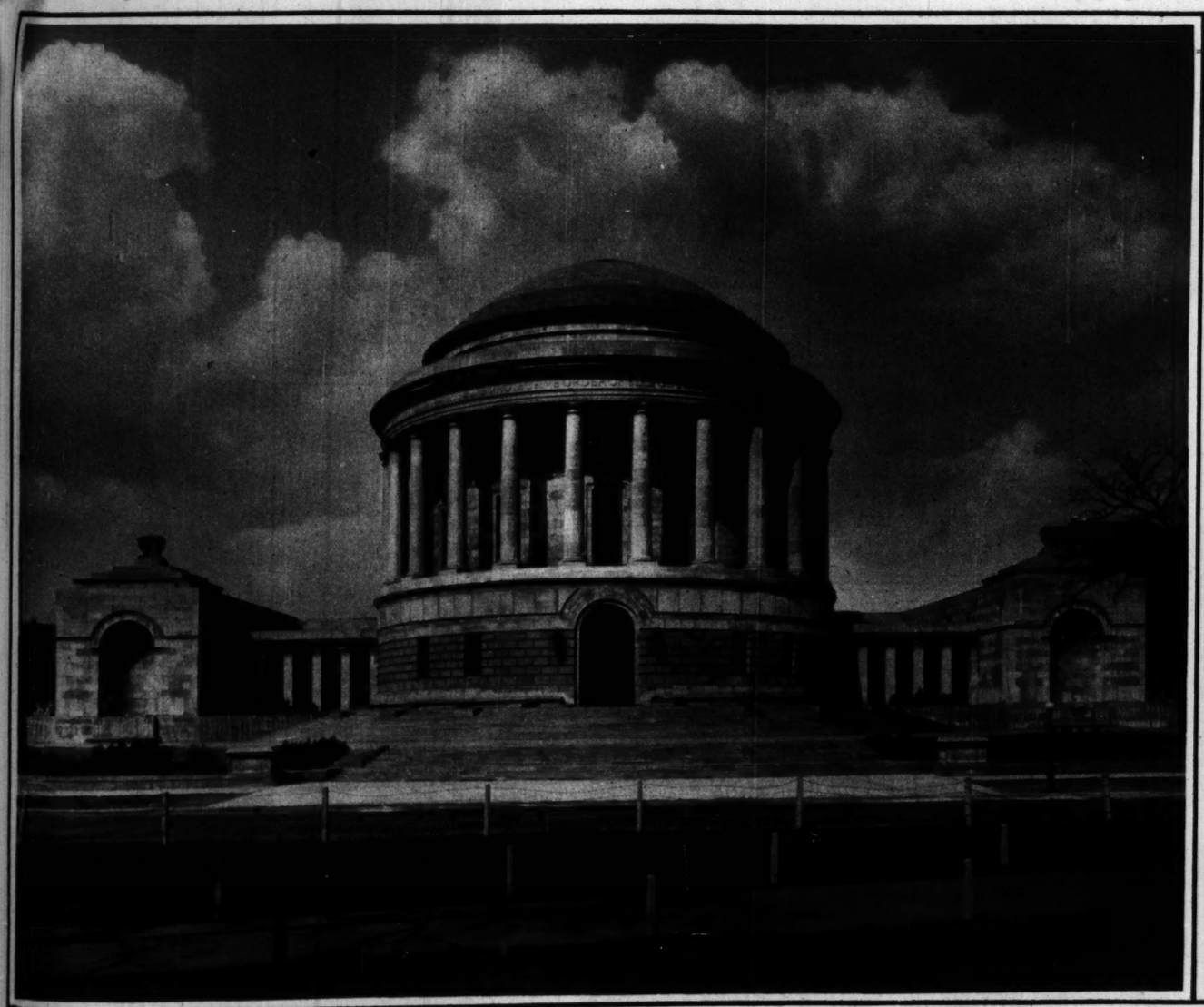
you do not yet know
lity, is that you may
ou to compare Camels
made at any price.
Tobacco Co.
lem, N. C.

Chicago Sunday Tribune
THE WORLD'S GREATEST NEWSPAPER

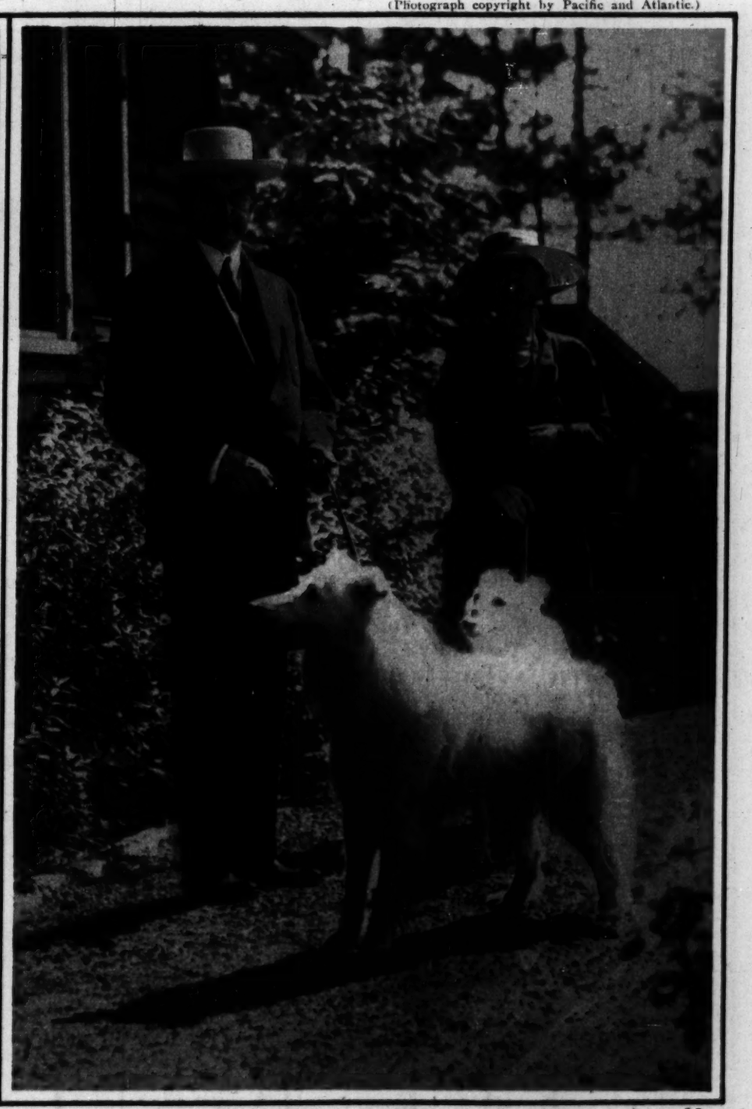
July 18, 1926



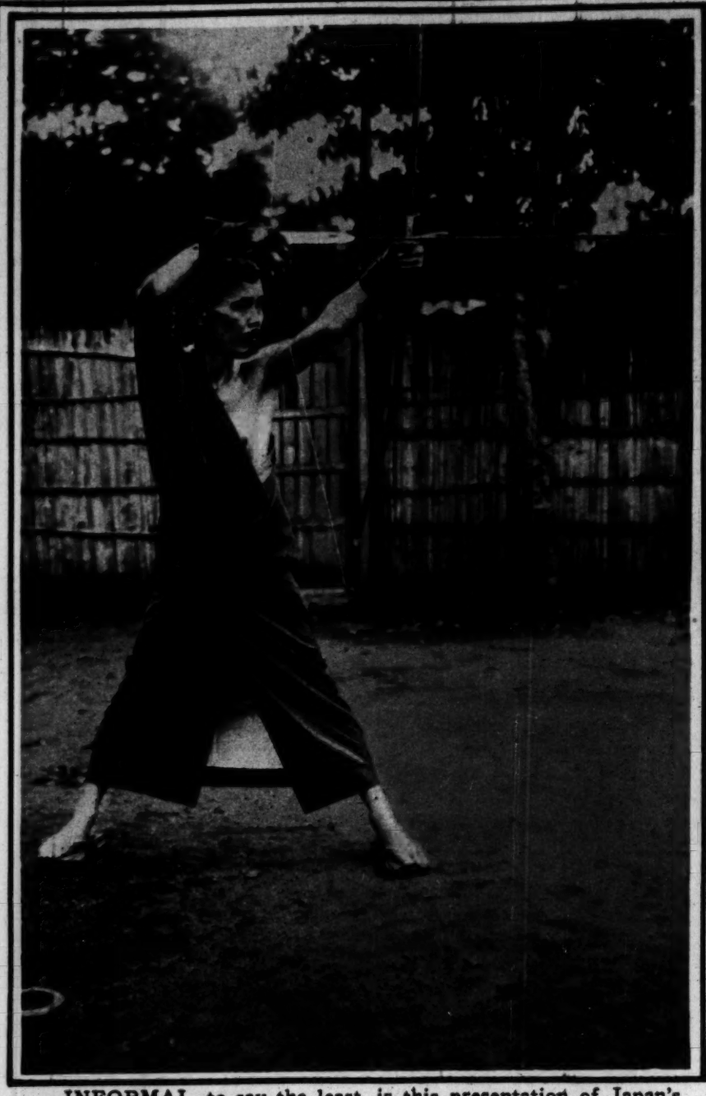
PLANE PICTURES $100,000,000 FIRE WHILE SHELLS BURST FROM FLAMES—The great fire at the naval ammunitions depot at Lake Denmark, N. J., was at its height when a daring photographer secured this graphic camera story of the disaster. Lightning struck a magazine and started a series of explosions which shook the country for thirty miles around, tore houses from their foundations, hurled automobiles off the highways, and clouded the skies with barrages of flying debris, dense smoke, and bursting battle shells. The flames spread to the Picatinny army arsenal, half a mile away, and drove out the enlisted and civilian personnel there. Only seven bodies have been recovered as this page goes to press, but it is feared forty or more may have lost their lives in the disaster.
(Photograph copyright by Pacific and Atlantic.)



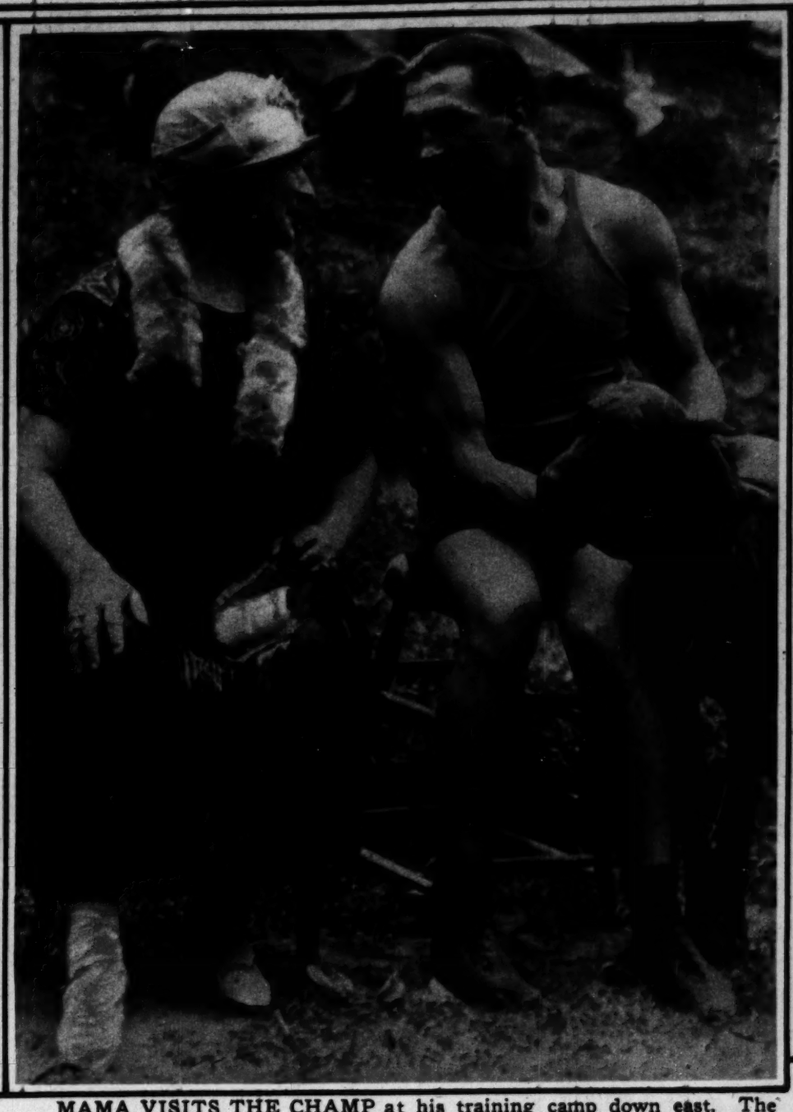
THE ELKS' MEMORIAL BUILDING at the north edge of Lincoln park in Chicago. This imposing structure was built to honor members of the order who gave their lives in the World war. The dedication ceremonies featured the Elks' sixty-second national convention, which attracted perhaps 300,000 visitors to Chicago in the week just passed.
(Photograph copyright by E. L. Fowler.)



AT THE SUMMER WHITE HOUSE in the Adirondacks. Mr. Coolidge and the First Lady have their pet dogs, Rob Roy and Prudence Prim, to keep them company at White Pine camp, on Osgood Lake, N. Y.
(Photograph from Pacific and Atlantic.)



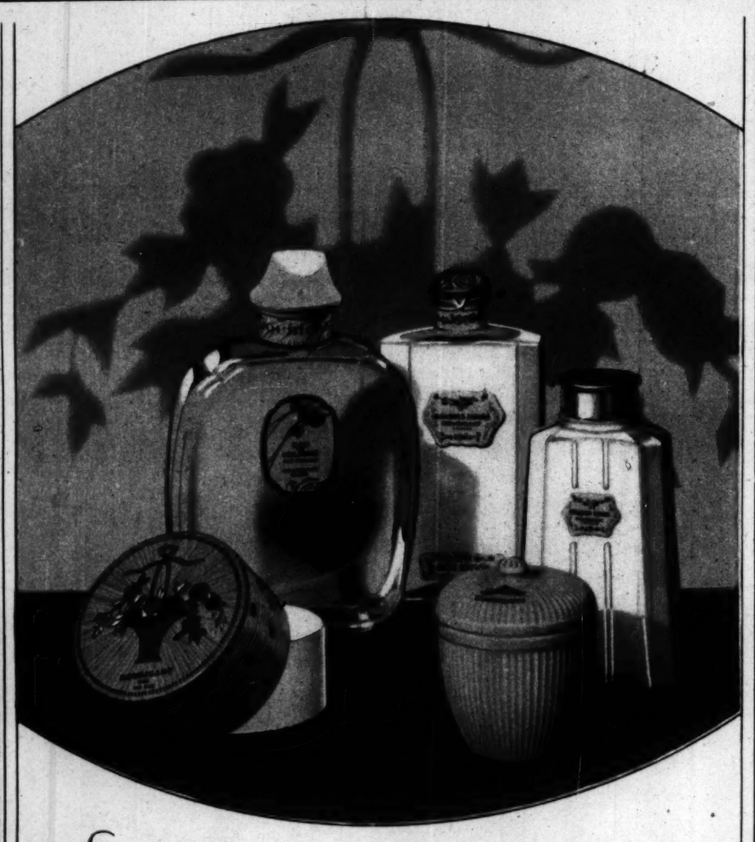
INFORMAL, to say the least, is this presentation of Japan's premier, Reijiro Wakatsuki. This seems to be the proper costume for practice with the bow and arrow, at which ancient sport the premier is an expert. (Photograph from International.)



MAMA VISITS THE CHAMP at his training camp down east. The champ is Paul Berlenbach, fistic king of the light-heavyweight division. Paul also is a possible candidate for the more important title held by Jack Dempsey. (Photograph from Acme.)



ANOTHER INFORMAL OFFERING, presenting Gov. Al Smith of New York. He's having a good time on the beach at Sea Gate, N. Y. Governor Smith, as you know, rates as the leading Democratic hope for the next presidential campaign. (Photograph from Pacific and Atlantic.)



Summer
Toiletries by Houbigant

To gain the freshening, deliciously cool feeling of immaculacy in summer, one must have these Houbigant toiletries. The Face Powder is as fine and soft as silken chiffon; it caresses the skin enduringly. It is perfumed with Quelques Fleurs, Le Parfum Ideal, Subtilité, Mon Boudoir, or Le Temps des Lilas; five true tones—$1.50.

A dash of Houbigant Eau de Cologne, after the bath, and also several times a day, will alleviate the discomfort of warm weather—it has healing qualities and the odeur is remarkably invigorating—four sizes, beginning at $1.50.

Crême en Beauté is an excellent cream base for rouge and powder. It is a pure vanishing cream, free from wax, and delicately perfumed—$1.50.

Quelques Fleurs Skin Lotion tones up the skin, and keeps it soft and white. It also aids in removing blemishes. A protection from sun, dust and wind—$1. The Talc is light, refreshing, and exquisitely fragrant. It is obtainable in the various odeurs, in a glass bottle with shaker top—$1.

The romance of perfume is expressed in the booklet, "Things Perfumes Whisper." May we send it to you, with five sachets, fragrant with Houbigant odeurs? Houbigant, Inc., 539 W. 45th St., New York.

Compact-Rouge—in four shades; Powder—three shades—$1.50
Dusting Powder—small size, $1.50. Large size, $2.75
Parfums in Purse Size Flacons—$1.00 and $1.25

HOUBIGANT
PARIS
NEW YORK - CHICAGO - CLEVELAND - MONTREAL



Prevent 90% of Decay This Easy New Way!

Toothbrushing Fails to Clean Between Teeth Where 90% of Cavities Start. Use a "Flossy Pick Pocket!"

YOU brush your teeth — still they decay. Why? Because teeth stand in tight contact. NO toothbrush can clean between them. That's why food lodges between teeth — in 30 pockets. There it not only looks repulsive—but also decays, forms acids, breeds germs, stains enamel, exposes nerves, causes pyorrhea and unpleasant breath.

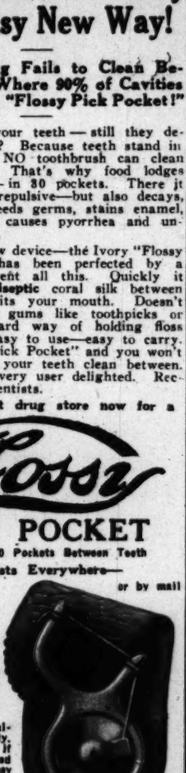
Now an easy new device—the Ivory "Flossy Pick Pocket"—has been perfected by a dentist to prevent all this. Quickly it guides flat **antiseptic** coral silk between ALL teeth. Fits your mouth. Doesn't irritate or cut gums like toothpicks or old slow awkward way of holding floss with hands. Easy to use—easy to carry. Get a "Flossy Pick Pocket" and you won't neglect to keep your teeth clean between. Millions sold—every user delighted. Recommended by dentists.

Ask at nearest drug store now for a

Flossy
PICK POCKET
Cleans the 30 Pockets Between Teeth

Sold by Druggists Everywhere—or by mail

4 STYLES
Black (Complete) 25c
Ruby (Complete) 50c
Ivory, in leather case (Complete), $1.
Pearl, in gold case (Complete), $2.50
Extra 100-day refill, 25c. Fits all styles.
Sent by mail if dealer cannot supply. Your money back if you are not delighted with your "Flossy Pick Pocket."
Flossy Dental Mfg. Co., Evanston, Ill.



IN 1,151 towns and cities in the Chicago Territory (in addition to Chicago), The Tribune reaches from one-fifth to four-fifths of the families. In these communities, therefore (as well as in Chicago), merchants carry the products advertised in The Tribune.



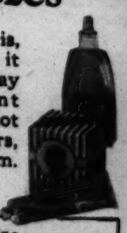
Croydon Cravats
SMART — DURABLE — FASHIONABLE
At the better stores
C. STERN & MAYER, INC., 10 West 33rd St., New York



Their smooth hair defies summer breezes

DON'T expect so much of your hair! Brushing alone won't keep it in place in the face of stiff summer breezes.

But no matter how unruly your hair is, Stacomb will keep it smooth, smart—all day long. Helps prevent dandruff, too. Yet is not sticky or greasy. In jars, tubes and liquid form. All drug stores.



Stacomb
Free Offer

Standard Laboratories, Inc.,
Dept. AL-15, 113 W. 18th St., N. Y. C.
Send free sample of Stacomb checked:
Original, cream form ☐ New liquid form ☐
Name .....
Address .....

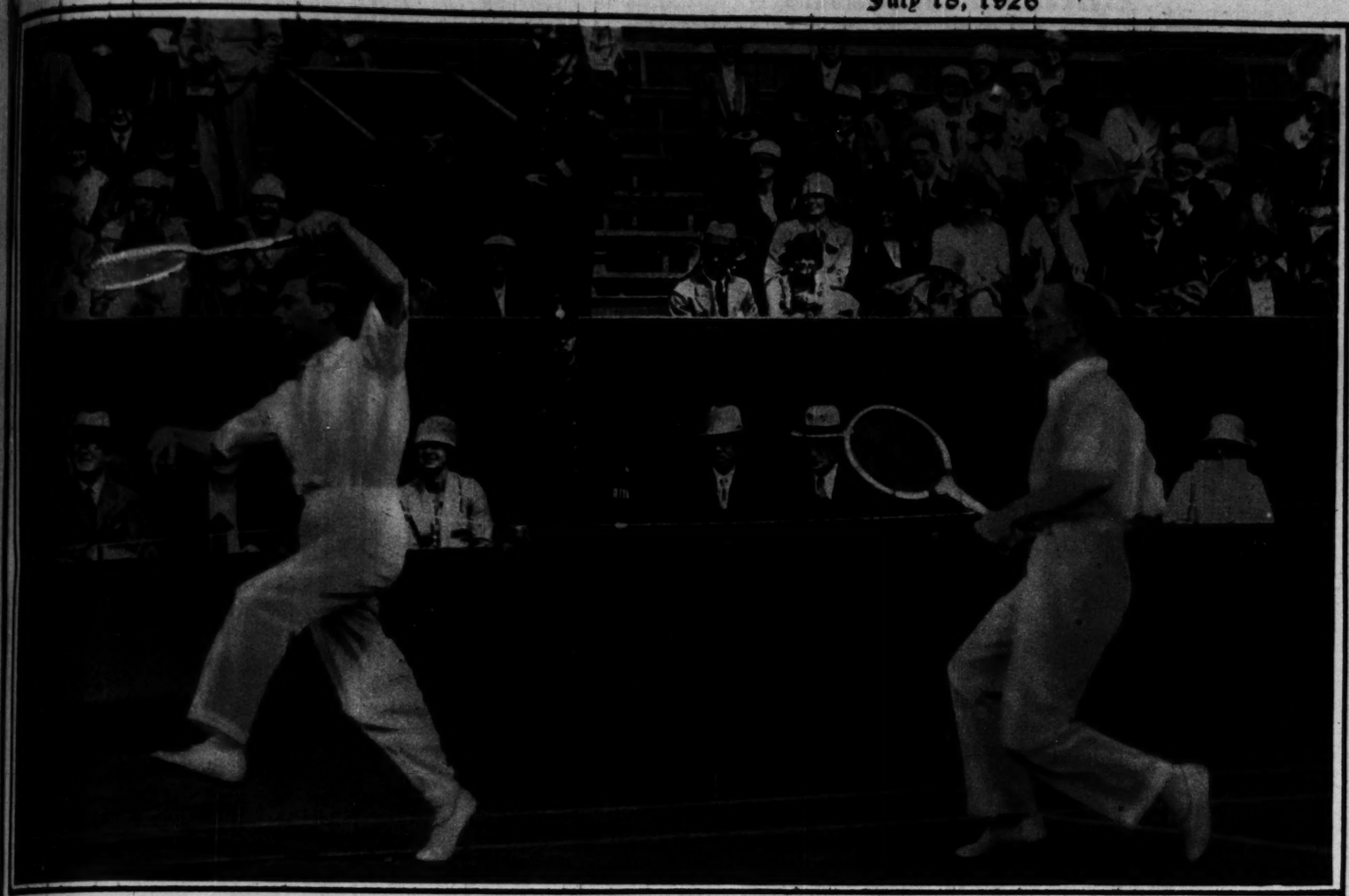
The MISTY PATHWAY
By Florence Ridd[illegible]

A new daily serial starting in next Sunday's Tribune

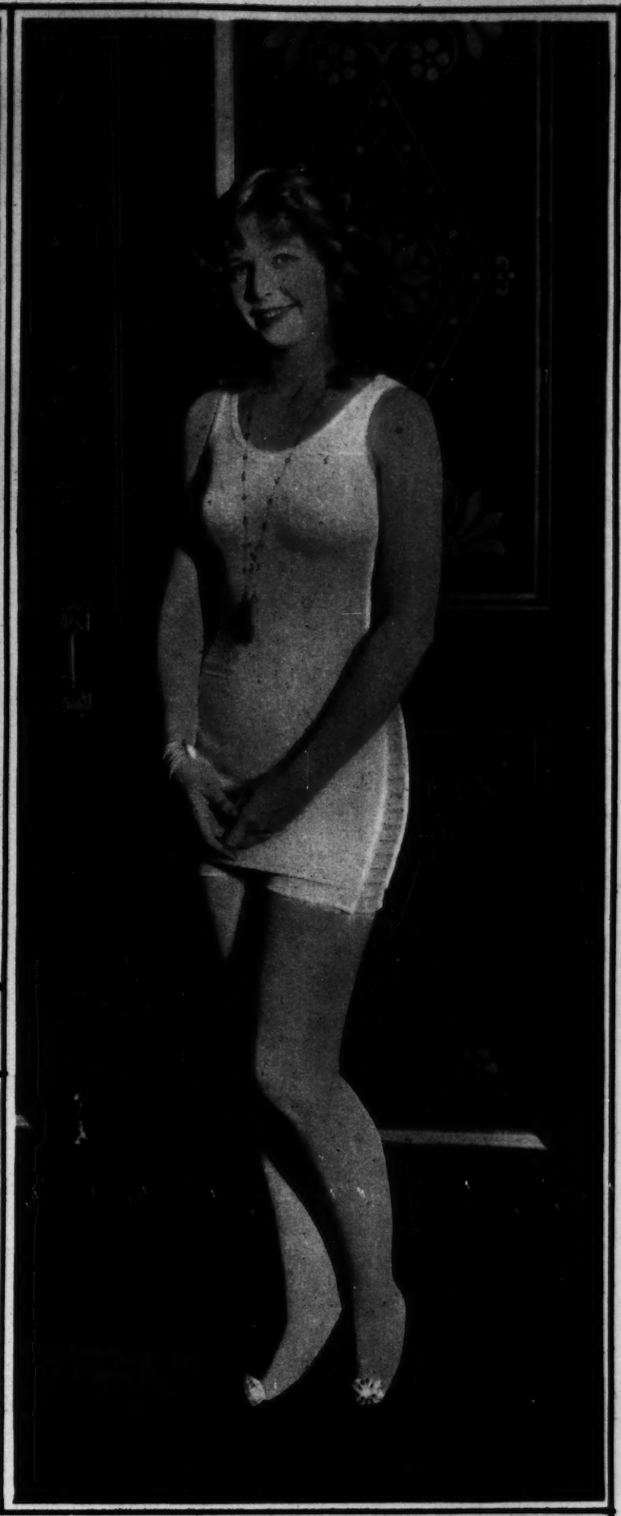
esenting Gov. Al
on the beach at
tes as the leading
aign.
Pacific and Atlantic.)

The
ISTY
HWAY
By
e Riddell

new
serial
ing in
unday's
oune



THE DUKE OF YORK'S A SOUTHPAW, sure enough. The Duke is the agile chap swinging that mean racket in his left hand. Tennis history was made when this second son of the king entered the recent Wimbledon tournament, but he was put out in the very first round of doubles.
(Photograph from International.)



BEHOLD MISS FIDELITY, otherwise Jaen Marre, first prize winner in the beauty contest by which the Elks selected a queen to rule over their national convention here. The blue-eyed, blonde, graceful Jaen also gets a movie contract out of the contest. Gertrude Olmsted, now a movie star, was introduced to the films this same way by the Elks.
(Photograph from Wide World.)



THE MARINES ATTACK A NEW FOE, the pesky mosquitoes which infest their post at Quantico, Va. The Devil Dogs dusted the swamps and creeks of the Virginia lowlands with poison sprayed from airplanes, after first planting the pans shown here to determine just what proportions of the poison would be most effective. (Photograph from Wide World.)





THE YOUNGER SET AT NEWPORT, all orthodoxly listed juniors of the New York Social Register. The four in riding togs—if that's what those things are—are the Misses Evelyn Clark, Rose Davis, Barbara Holmes, and Adelaide Whitehouse. The three girls resting against the fencing are Elizabeth Saunders, Josephine Laimbeer, and Betty Gerard. (Both photographs from Acme.)



BAILEY'S BEACH AT NEWPORT, the summer playground of eastern society. Fashionables from New York are thronging Newport this season despite the fact Newport business men staged an advertising campaign to lure the common people to the resort. Or perhaps the ads interested the society notables, to. (Photograph from Acme.)



Here's a cooling summer beverage that is really good for you

DOWN from the land of the snow-clad pines it comes to you—glorious, golden, sparkling "Canada Dry."

Somehow it seems to make you cooler just to watch it dance and bubble in the dewy glasses. It's so clear and crisp and keen—like the cool of a mountain spring in the depths of the dark green forest.

You will relish this refreshing coolness on a hot summer's day and you will marvel at the wonderful flavor of this fine old ginger ale.

But there is another and even more important reason why "Canada Dry" is so good for you and why it has become, in four short years, the sensation of the United States. And that is its outstanding purity and quality!

For years and years this fine old ginger ale has been served in the great hospitals of Canada and it is now served in many of the leading hospitals in this country, including the Johns Hopkins Hospital in Baltimore, the Walter Reed Hospital in Washington, the Woman's Hospital and the Presbyterian Hospital in New York.

A safe drink even for children

Physicians actually *prescribe* "Canada Dry" for their patients because of its purity and quality, and it has been approved by both the "Tribune" Institute and by Dr. Wiley, of the "Good Housekeeping" Bureau of Foods and Health.

The reason is simply because "Canada Dry" is a real ginger ale, made from real Jamaica ginger, and because it is one ginger ale that does not contain capsicum (red pepper) in any form.

Look for the name on the bottle cap to be sure of the original



A cooling drink for summer days

Drink "Canada Dry" with your luncheon these hot summer days and see how keen and fresh and cool it makes you feel the rest of the afternoon. Serve it at night-time with your dinner and note how it lures the lagging appetite. Sip it with a cracker or two just before retiring and know the peaceful calm that leads to deep and restful sleep.

Even people who used to say that they didn't like ginger ale have found a new delight in "Canada Dry." In purity and quality and in the witchery of its matchless flavor it is, indeed, "The Champagne of Ginger Ales."

YOU WILL LIKE THE HOSTESS PACKAGE

It offers a most convenient way for you to order "Canada Dry" for home use. Twelve bottles in a small but substantial carton. You will be especially glad to have it handy when good friends drop in unexpectedly—when seeking something cooling and refreshing for your hot weather meals—to serve to the children—to sip before retiring when you yearn for a delightful bedtime snack. All "Canada Dry" dealers sell this Hostess Package or will get it for you.



A NEW KIND OF RECIPE BOOK, ONLY $1

Here is the kind of a recipe book you always have wanted . . . an "Add-A-Leaf Hostess Book."

Contains many new recipes for all kinds of soups, salads, vegetables, meats, pies, pastries, puddings and preserves; helpful notes on etiquette; menus for invalids; ideas on entertaining; suggestions for parties, favors, etc.

And it's made up in loose-leaf form so that you can paste in your own favorite recipes and add the new recipes which we will send you free from time to time.

Durable. Practical. A truly remarkable value for $1 because we are selling it to you *at cost*.

Just fill in and mail the coupon with one dollar and we'll send this "Add-A-Leaf Hostess Book" to you by return mail. Money back if not satisfied.

MISS BETTY BELDON TC 7-18-26
c/o CANADA DRY GINGER ALE, Incorporated
25 W. 43rd Street, New York, N. Y.

I am enclosing $1, for which please send me your loose-leaf "Add-A-Leaf Hostess Book," prepared under the supervision of Mrs. Ida Bailey Allen.

Name.....

Address.....

.....



Good · Housekeeping · Bureau of Foods Sanitation and Health

Conducted by Good Housekeeping Magazine

This is to Certify that CANADA DRY PALE GINGER ALE manufactured by CANADA DRY GINGER ALE, INC has been

Tested and Approved by

Good Housekeeping Bureau of Foods, Sanitation and Health

and is hereby awarded the Official Endorsement of the Bureau.

This Certificate entitles the manufacturers of the above mentioned product to the following privileges:

1. To state in connection with said product that it has been tested and approved by Good Housekeeping Bureau of Foods, Sanitation and Health, and licensed by the serial number contained on this certificate.

2. Announcement of said test and approval may be made in booklets, circulars, leaflets or other publicity literature owned by said manufacturer or in his trade paper, periodical or ne epaper or other forms of advertising, provided the announcement is made in the following words: "Tested and Approved by Good Housekeeping Bureau of Foods, Sanitation and Health, Conducted by Good Housekeeping Magazine."

3. This certificate further entitles the manufacturers to reproduce the Good Housekeeping Bureau of Foods, Sanitation and Health Seal of Approval in the manner and under the conditions set forth in the Bureau Label Agreement which will be issued upon application by the manufacturer.

4. In accepting this certificate the manufacturer of the product approved hereto agrees to notify Good Housekeeping Bureau of Foods, Sanitation and Health of any change that are made in the product which would in any way affect or alter the quality or value of the product.

In Witness Whereof, the GOOD HOUSEKEEPING BUREAU OF FOODS, SANITATION AND HEALTH has hereunto set its Seal of Approval at New York City, this 31st day of March 19 25

Number 3134 General Manager

"CANADA DRY"

Reg. U. S. Pat. Off.

By Appointment to Their Excellencies, The Lord and Lady Byng of Vimy

Extract imported from Canada and bottled in the U. S. A. by Canada Dry Ginger Ale, Incorporated, 25 West 43rd Street, New York, N. Y. In Canada, J. J. McLaughlin Limited, Toronto. Established 1890

Chicago Branch, 350 N. Clark Street, Chicago, Ill. Phone, Superior 7528-7529.

© 1926

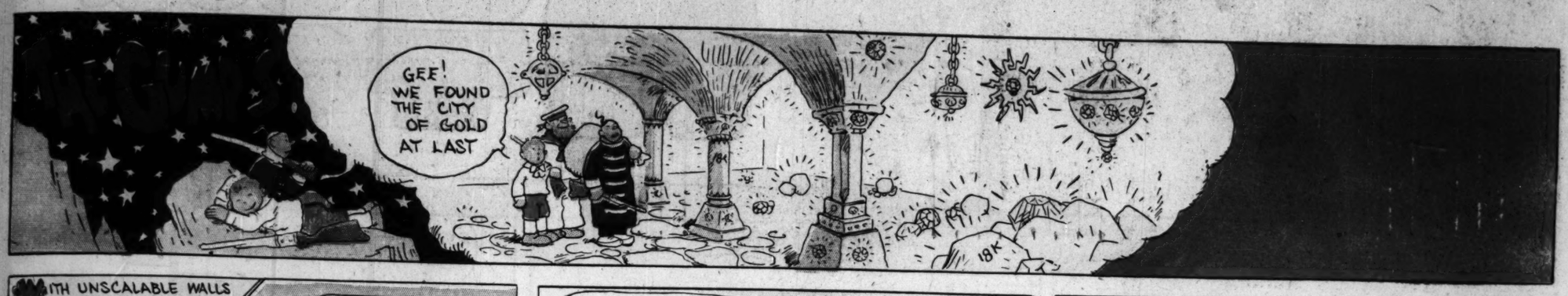
8 PAGES OF COMICS

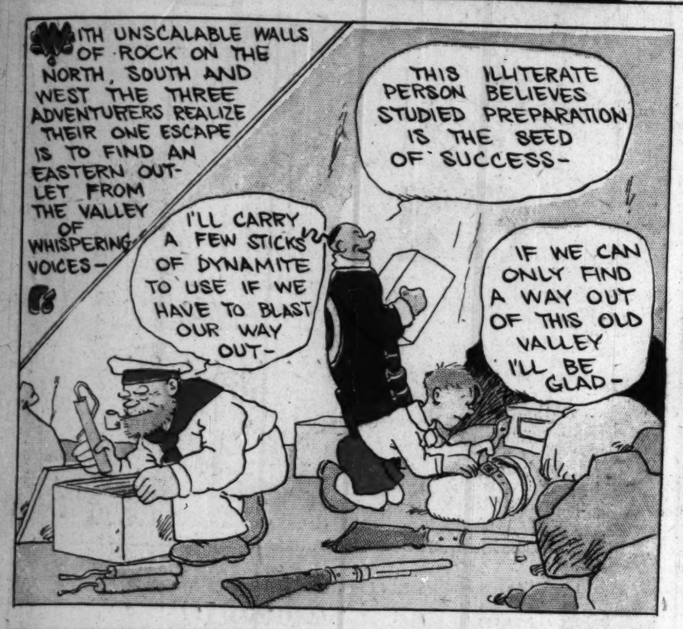
Chicago Sunday Tribune.

THE WORLD'S GREATEST NEWSPAPER

JULY 18, 1926

8 PAGES OF COMICS

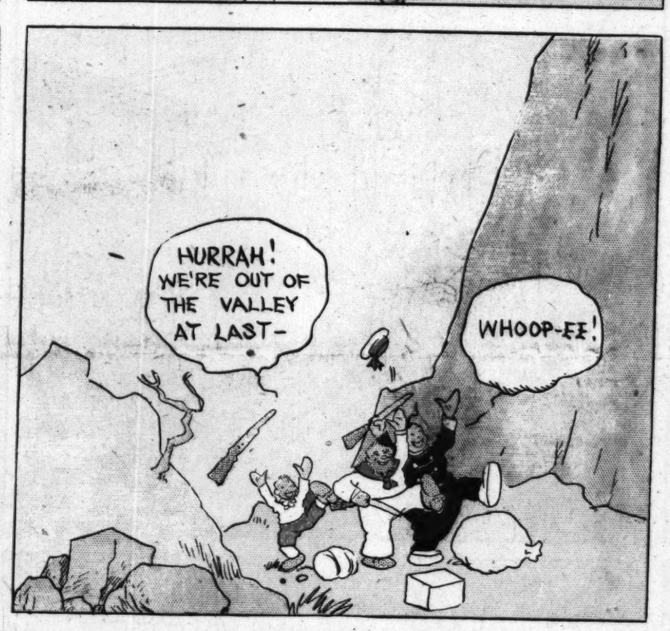










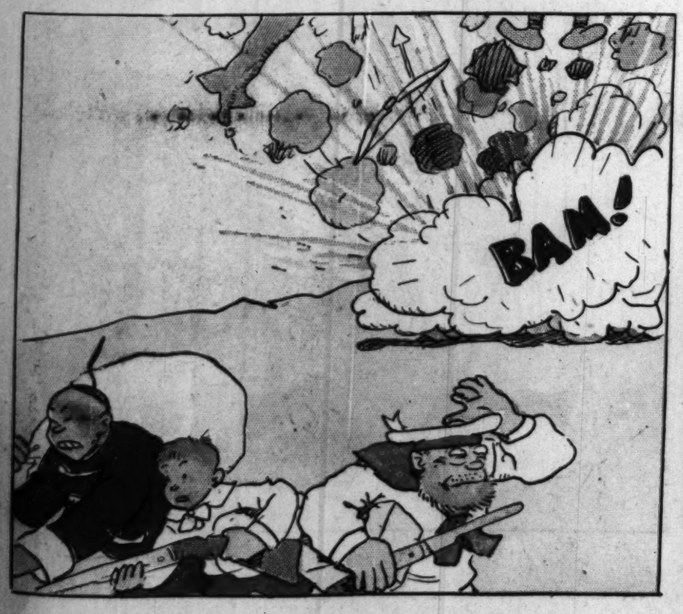
















Reg. U. S. Pat. Off.; Copyright, 1926, by The Chicago Tribune.

Harold Teen

MA! I'M GOIN' UP IN TH' ATTIC AND STRAIGHTEN THINGS UP

MY! BUT AREN'T YOU AMBITIOUS?

HOT POTATOES! HERE'S SOME OF TH' LOVE POEMS WHICH TH' QUEEN INSPIRED ME TO----

WOW! THERE GOES A FLOCK OF 'EM OUTA TH' WINDOW! DOGGONE THAT WIND

I GOT ALL BUT ONE OF 'EM BACK!

DOGGONE I ALMOST HAD IT THAT TIME!

BOY - I'LL TELL TH' UNIVERSE I WOULDN'T WANT ONE OF THESE POEMS (PUFF) TO FALL INTO ANYBODY'S HANDS!

WHAT TH?

LOOK, HORACE, A PAPER HOOKED ON Y'LEG!

?

HAROLD'S HAND WRITING. O'BOY THIS IS GONNA BE GOOD!

OPEN THE SWEEPER AND DISH UP TH' DIRT!

GRRRR! GIMME THAT PAPER

?

?

CANTCHA THINK? WHAT WAS IT?

HUH? WHERE WUZ I? WOT HIT ME?

SUGAR BOWL

WHEW! WHAT A NARRER ESCAPE. THESE POEMS ARE SACRED TO HER MEMORY

U. S. Pat. Off.: Copyright, 1926, by The Chicago Tribune.

Moon Mullins

AND THE COW— J-U-M-P-E-D JUMPED OVER THE MOON—

KAYO— I'VE GOT A DANDY SURPRISE FOR YOU— I'VE GOT A NICE NEW COW AND I'M GOING TO LET YOU MILK HER FOR ME.

ALL RIGHT. WHERE'S TH' BOTTLES AT, MISS SCHMALTZ?

SILLY— MILK DON'T COME IN BOTTLES— YOU MILK IT INTO A BUCKET LIKE THIS, SEE—?

WELL, I'LL BE JIGGERED! I NEVER SEEN ANY MILK LIKE THAT BEFORE.

HEY CUT THAT OUT!

SWISH!

THAT'S THE SIXTH TIME I'VE TOLD YOU TO STOP WRAPPIN' THAT FLY-SWATTER OF YOURS AROUND MY MAP— NOW I'M GONNA FIX IT SO'S IT WILL STAY STILL.

HELLO, KAYO— ARE YOU MILKING EMMY'S COW?

NO, YOU BIG SAP— I'M FEELIN' HER PULSE.

GO ON AND HOP YOUR ROPE, KAYO— AT THE RATE YOU'RE GOIN' WE WON'T HAVE A SPOON FULL OF MILK BY BREAKFAST IN THE MORNING.

BAW!

?

BAW! ME BRUDDER MOON SQUIRTED MILK DOWN MY NECK!

HE DID— DID HE? A FINE WAY TO BE WASTING MY MILK!

BAW!

TURN AROUND AND MIND YOUR OWN BUSINESS, DAISY.

KARL ED

6, by The Chicago Tribune.

ZOP!

SAY— WHAT'S TH' BIG IDEA, EMMY?

WITH MILK SELLING AT 15¢ A QUART AND YOU USING IT TO PLAY JOKE ON YOUR LITTLE BROTHER— THAT'S THE IDEA!

WELL IS THAT ANY REASON WHY YOU SHOULD BOUNCE A BRICK OFFA MY DOME?

Reg. U. S. Pat. Off.; Copyright, 1926, by The Chicago Tribune.

Little Orphan Annie

HEY, PEE WEE! YOU'D BETTER COME INTO TH' SHADE 'FORE YOU GET ALL SUNBURNED

HAROLD GRAY

COME ON, PEE WEE- SANDY AND I FOUND A SWELL SWIMMIN' HOLE - DONTCHA WANTA GO 'LONG?

THAT'S RIGHT- TURN DOWN THIS LITTLE SIDE ROAD- JUST FOLLOW SANDY.

AW, LEAPIN' LIZARDS! I DIDN'T SEE THAT SIGN BEFORE- SOME ONE MUSTA JUST PUT IT UP-

NO SWIMMING THIS MEANS YOU

COURSE IT WAS WRONG FOR YOU TO TAKE THAT SIGN DOWN, PEE WEE- BUT GEE WHISKERS - WE AREN'T USIN' UP TH' RIVER- WE'RE ONLY SWIMMIN' IN IT.

WHAT'S A RIVER FOR, ANYWAY? GUESS THIS IS TH' LIFE- EH, SANDY?

ARF!

COME OUTA THERE- YOU AND YER DIRTY CUR DOG- TORE MY SIGN DOWN TOO, DIDN'T YUH?

AW-

I'LL LEARN YUH A FEW, YUH RED HEADED BRAT-

HEY! NO FAIR THROWIN' ROCKS -

ULP!

WHOOF!

LUCKY YOU WERE WITH US, PEE WEE - WHEN WE FOUND THAT SWIMMIN' HOLE SANDY AND I WEREN'T GOIN' TO TELL YOU AT FIRST - JUST SHOWS YOU IT'S ALWAYS BEST NOT TO BE SELFISH - EH, SANDY?

ARF!

Reg. U. S. Pat. Off.; Copyright, 1926, by The Chicago Tribune.

Smitty

ALWAYS BE KIND TO DUMB HUMAN BEINGS

YETH POP

A FEW MILES MORE AND WE WILL BE AT HERMAN STOEBE'S FARM

THAT'S SWELL

HELLO HERMAN WE CAME OUT TO VISIT YOUR PLACE

WELCOME

GO AHEAD AND LOOK AROUND ALL YOU LIKE

I WANT TO SEE THE COWS AND HOSSES

NOW LISTEN, DONT YOU DO ANYTHING TO THEM - BE KIND TO DUMB ANIMALS -

DONT WORRY, BOSS - I PROMISE NOT TO TOUCH THEM - I WONT DO THEM ANY HARM

GOSH! WHAT DO YOU HAVE TO CHASE ME FOR !!

OUCH!

GEE, MY LEG !!

HEY

OINK

WHOA

WHO HIT ME ?

BE KIND TO DUMB ANIMALS BAH !!

Reg. U. S. Pat. Off.; Copyright, 1926, by The Chicago Tribune.

BRANDT

WINNIE WINKLE





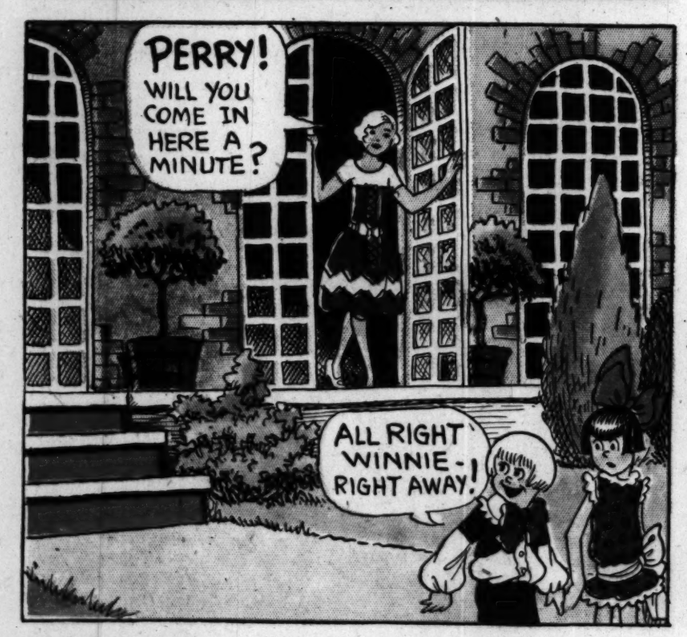






















Copyright, 1926, by The Chicago Tribune.
BRANNER

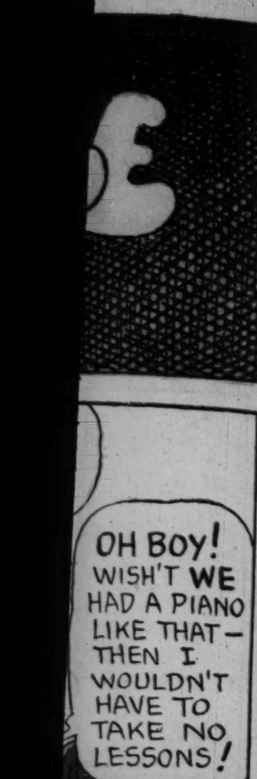
TEXAS SLIM UNINTENTIONALLY FRAMES DIRTY DALTON

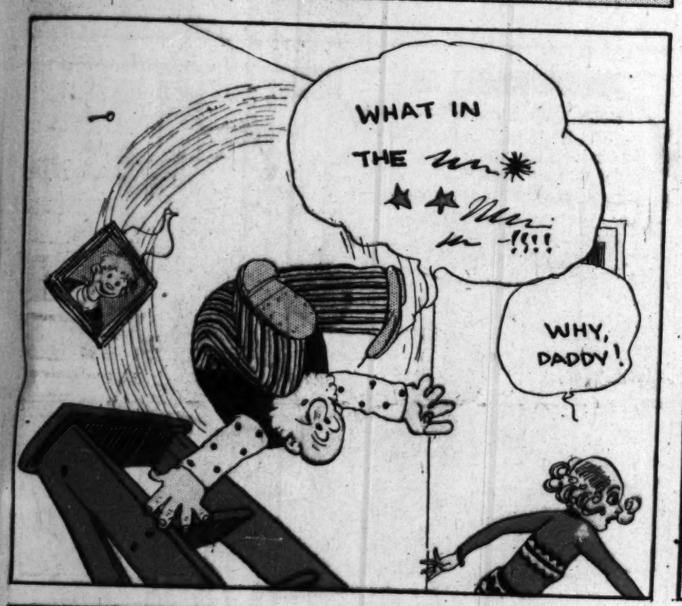


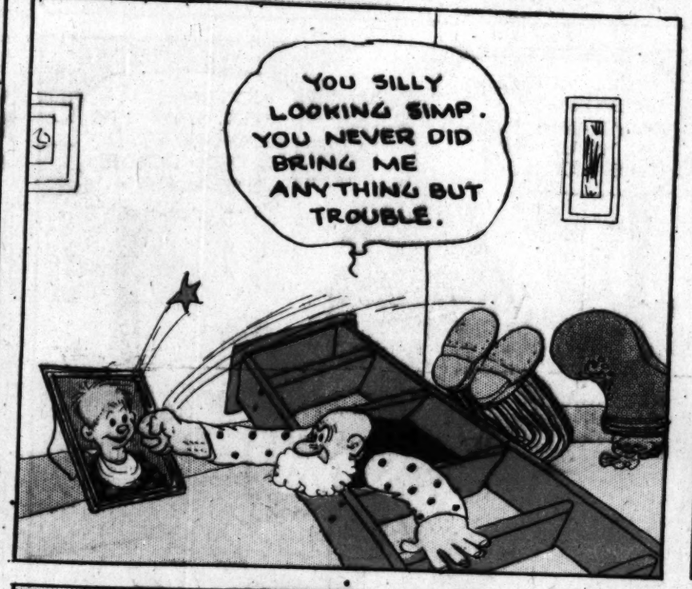




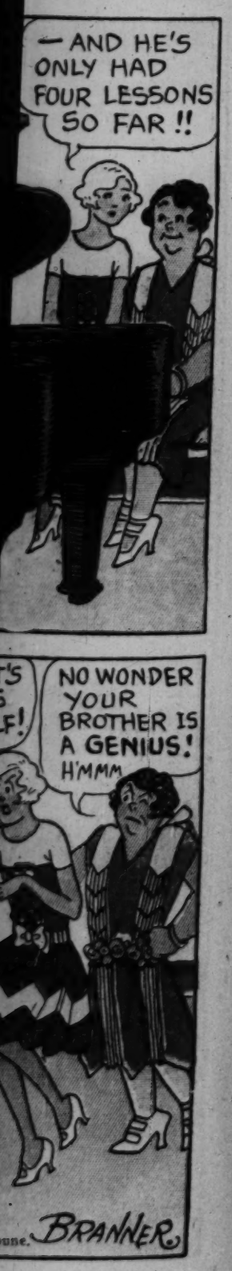
















Reg. U. S. Pat. Off.; Copyright, 1926, by The Chicago Tribune.

8 PAGES OF COMICS

Chicago Sunday Tribune.

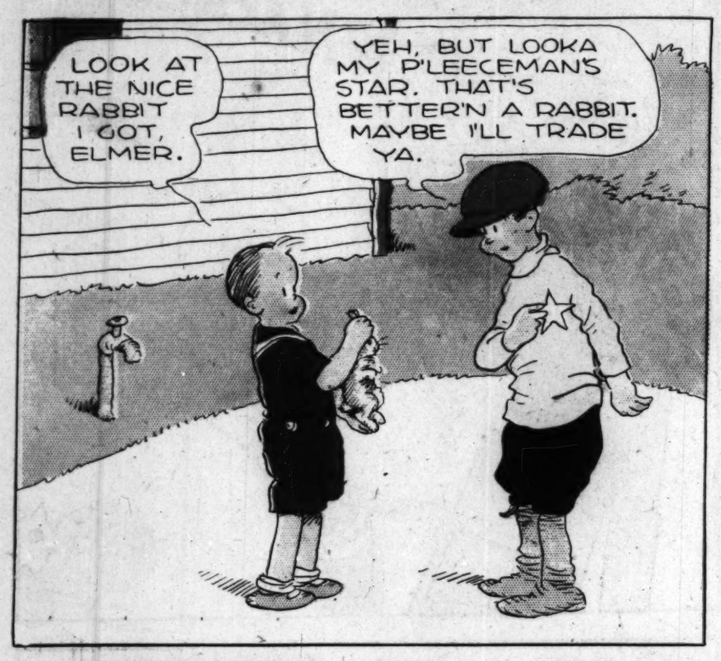
THE WORLD'S GREATEST NEWSPAPER

JULY 18, 1926

8 PAGES OF COMICS

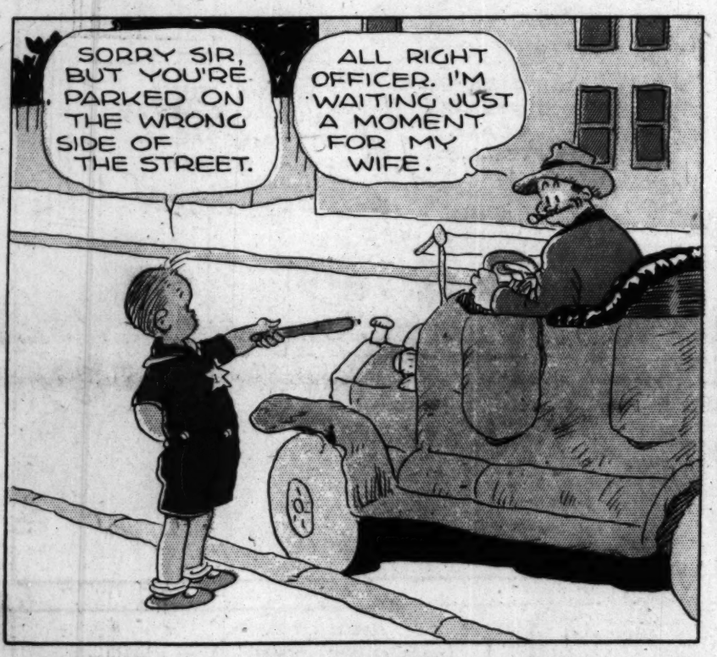
Gasoline Alley



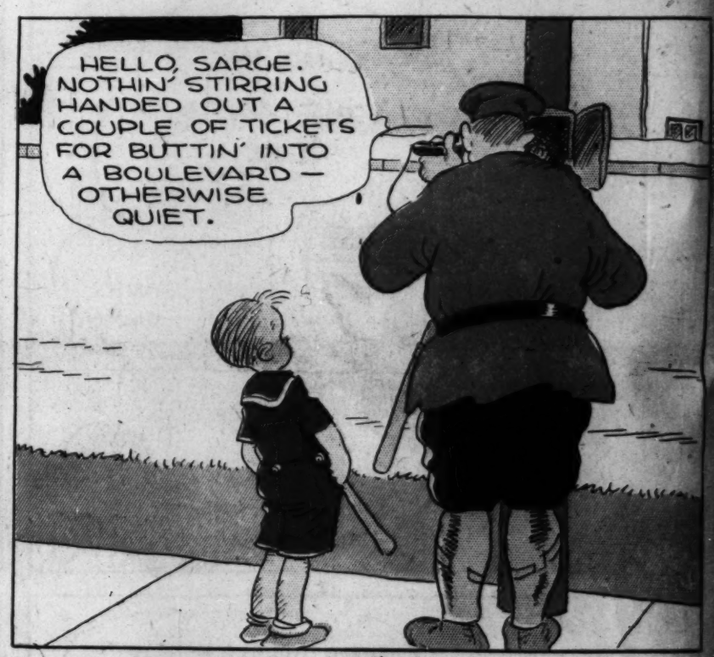
























Reg. U. S. Pat. Off.; Copyright, 1926, by The Chicago Tribune